

***Secondary School
Completion and Dropouts
in Texas Public Schools
1998-99***

District and Campus Listings

Alphabetic by District

Texas Education Agency
Austin, Texas

January 2001

Citation. Texas Education Agency. 2001. *Secondary school completion and dropouts in Texas public schools, 1998-99: District and campus listings* (GE01 601 04). Austin, TX: Author.

Keywords. *Secondary school completion; high school; annual dropout rates; longitudinal dropout rates.*

Material in this publication is not copyrighted and may be reproduced. The Texas Education Agency would appreciate credit for the material used and a copy of the reprint. Additional information about this report may be obtained from the Division of Research and Evaluation at (512) 475-3523, or from the Research and Evaluation website at <http://www.tea.state.tx.us/research/>.

Commissioner of Education

Jim Nelson

Department of Finance and Accountability

Ron McMichael
Deputy Commissioner

Department of Accountability Reporting and Research

Criss Cloudt
Associate Commissioner

Research and Evaluation Division

Nancy MacCabe
Director

Project Staff

Karen Dvorak
Linda A. Roska
Catherine A. Christner
Spring W. Lee

**Secondary School Completion and Dropouts
in Texas Public Schools, 1998-99:
District and Campus Listings**

Contents

Introduction	1
Calculations	1
District and Campus Listings	3
Table 1. Annual Dropout Rates, Grades 7-12, by Student Group, 1998-99: District and Campus Listing	3
Table 2. Longitudinal Dropout and Completion Rates, Grades 9-12, by Student Group, Classes of 1998 and 1999: District and Campus Listing.....	77
Notes on Tables 1 and 2	332
Figure 1. Comparing Annual and Longitudinal Dropout Counts at the District or Campus Level.....	333
References.....	337

Secondary School Completion and Dropouts in Texas Public Schools, 1998-99: District and Campus Listings

Introduction

The listings in this report provide secondary school completion and dropout data at the district and campus levels as a supplement to the *Secondary School Completion and Dropouts in Texas Public Schools, 1998-99* (Texas Education Agency (TEA, 2000a) and *Secondary School Completion and Dropouts in Texas Public Schools, 1998-99: Supplemental District Data* (TEA, 2000c). This supplement includes annual dropout rates and the new longitudinal rates for secondary school graduates, General Educational Development (GED) recipients, continuing students, and dropouts. Campus and district listings of 1998-99 annual dropout rates, and completion status rates for the classes of 1998 and 1999 are presented. A schematic is provided illustrating the relationship, at the district level, of annual and longitudinal dropout counts. Listings at the county level are available in *Secondary School Completion and Dropouts 1998-99: County, District, and Campus Listings* (TEA, 2000b).

Calculations

All data used in this report were collected and reported by Texas public schools, charter schools, and school districts through the Public Education Information Management System (PEIMS) maintained by the TEA. The rate calculations are the same as those used in the Academic Excellence Indicator System (AEIS).

The annual dropout rate in this report is the percentage of students who dropped out of Grades 7-12 during the 1998-99 school year:

$$\text{annual dropout rate} = \frac{\text{number of dropouts during the school year}}{\text{total number of students served during the school year}} \times 100$$

Dropouts are defined and counted as per *1998-99 Public Education Information Management System Data Standards* (TEA, 1998), the *1999-2000 Public Education Information Management System Data Standards* (TEA, 1999a), the *2000 Accountability Manual* (TEA, 2000d), and *Secondary School Completion and Dropouts in Texas Public Schools, 1998-99* (TEA, 2000a). The total number of students in the denominator is the cumulative number of students in attendance in the district or campus at any time during the school year. The 1998-99 annual dropout rate is a base indicator in the 2000 campus and district ratings.

This year, TEA has introduced a new set of longitudinal rates. These rates show the high school outcomes for the members of Grade 9 cohort of students. Students who transferred out are removed from the cohort. Students who transferred in on grade-level are added to the cohort. The final status of each student is determined the year graduation was expected, or four years after entering Grade 9. The final four outcomes included are: graduated, received a GED certificate, continued high school, or dropped out.

As an example, the longitudinal rate for graduates is calculated by dividing the number of students who graduated by the number of students in the cohort:

$$\text{longitudinal rate, graduated} = \frac{\text{number of students graduating by year 4}}{(\text{number of students entering Grade 9}) - (\text{transfers out}) + (\text{transfers in})} \times 100$$

Longitudinal rates for GED recipients, students who continued high school, and dropouts are calculated in a similar manner. The sum of the four rates is equal to 100 percent. This year, rates are reported for two years: the class of 1998, or the 1994-95 Grade 9 cohort, and the class of 1999, or the 1995-96 Grade 9 cohort. The class of 1998 and class of 1999 longitudinal rates are report-only indicators in the 2000 AEIS.

Table 1

**Annual Dropout Rates, Grades 7-12, by Student Group, 1998-99:
District and Campus Listing**

Table 1. Annual Dropout Rates, Grades 7-12, by Student Group, 1998-99: District and Campus Listing

District	Campus	All Students			Rate by Student Group %			
		Dropouts	Total	Rate %	Afr. Am.	Hispanic	White	Econ. Dis.
ABBOTT ISD	ABBOTT SCHOOL	0	134	0.0	0.0	0.0	0.0	0.0
ABERNATHY ISD	ABERNATHY H S	3	447	0.7	-	-	-	-
	ABERNATHY J H	0	156	0.0	0.0	0.0	0.0	0.0
ABI LENE ISD	ABI LENE H S	145	9,002	1.6	1.7	3.1	1.0	2.0
	ABI LENE STATE SCH	41	2,915	1.4	0.4	3.3	0.5	2.3
	CLACK MIDDLE	0	23	0.0	0.0	0.0	0.0	0.0
	COOPER H S	0	558	0.0	0.0	0.0	0.0	0.0
	EXCEL ALTER H S	22	2,580	0.9	1.3	1.8	0.6	0.8
	FRANKLIN MIDDLE	66	384	17.2	18.8	19.7	15.5	19.5
	HARMONY FAMILY SERVICES	0	506	0.0	0.0	0.0	0.0	0.0
	HOUSTON STUDENT ACH CTR	0	57	0.0	0.0	0.0	0.0	0.0
	JEFFERSON MIDDLE	1	43	2.3	-	-	-	-
	LINCOLN MIDDLE	0	500	0.0	0.0	0.0	0.0	0.0
	MADISON MIDDLE	0	641	0.0	0.0	0.0	0.0	0.0
	MANN MIDDLE	0	559	0.0	0.0	0.0	0.0	0.0
	SCHOOL AGE MOTHERS	0	536	0.0	0.0	0.0	0.0	0.0
	SP ED HOMEBOUND	8	30	26.7	33.3	14.3	40.0	7.1
	SP ED O J T	1	42	2.4	-	-	-	-
	TRAVIS OPPORTUNITY CTR	1	13	7.7	-	-	-	-
	WOODSON PROJECT PASS	2	57	3.5	-	-	-	-
	WOODSON SKILL CTR	3	86	3.5	-	-	-	-
		0	12	0.0	0.0	0.0	0.0	0.0
ACADEMY ISD	ACADEMY H S	0	495	0.0	0.0	0.0	0.0	0.0
	ACADEMY J H	0	332	0.0	0.0	0.0	0.0	0.0
		0	163	0.0	0.0	0.0	0.0	0.0
ACADEMY OF ACCELERATED LE	ACADEMY OF ACCELERATED LE	28	162	17.3	19.6	4.8	0.0	16.1
		28	162	17.3	19.6	4.8	0.0	16.1
ACADEMY OF SKILLS & KNOWL	ACADEMY OF SKILLS & KNOWL	0	36	0.0	0.0	0.0	0.0	0.0
		0	36	0.0	0.0	0.0	0.0	0.0
ACADEMY OF TRANSITIONAL S	ACADEMY OF TRANSITIONAL S	39	439	8.9	0.0	9.0	13.0	10.2
		39	439	8.9	0.0	9.0	13.0	10.2
ADRIAN ISD	ADRIAN SCHOOL	0	61	0.0	0.0	0.0	0.0	0.0
		0	61	0.0	0.0	0.0	0.0	0.0
AGUA DULCE ISD	AGUA DULCE H S	4	212	1.9	-	-	-	-
	AGUA DULCE J H	4	141	2.8	-	-	-	-
		0	71	0.0	0.0	0.0	0.0	0.0
ALAMO HEIGHTS ISD	ALAMO HEIGHTS H S	13	2,164	0.6	2.9	1.3	0.3	0.6
	ALAMO HEIGHTS J H	12	1,449	0.8	3.8	1.7	0.4	1.0
	BEXAR CO J J A E P	1	713	0.1	-	-	-	-
		0	21	0.0	0.0	0.0	0.0	0.0
ALBA-GOLDEN ISD	ALBA-GOLDEN H S	2	401	0.5	-	-	-	-
	ALTER SCHOOL	1	390	0.3	-	-	-	-
		1	26	3.8	-	-	-	-
ALBANY ISD	ALBANY JR-SR H S	6	289	2.1	0.0	5.9	1.6	4.3
		6	289	2.1	0.0	5.9	1.6	4.3
ALDINE ISD	ALDINE H S	310	21,036	1.5	1.5	1.6	1.2	1.0
	ALDINE J J A E P	59	2,257	2.6	1.9	3.6	1.9	2.3
	ALDINE MIDDLE	0	45	0.0	0.0	0.0	0.0	0.0
	ALDINE NINTH GRADE CENTER	0	972	0.0	0.0	0.0	0.0	0.0
	CARVER H S FOR APPLIED T	4	907	0.4	-	-	-	-
	CHESTER W NIMITZ H S	1	543	0.2	-	-	-	-
	DREW ACAD	27	2,879	0.9	1.1	1.1	0.6	1.0
	EI SENHOWER H S	0	333	0.0	0.0	0.0	0.0	0.0
	EI SENHOWER NINTH GRADE CE	52	2,500	2.1	2.6	1.2	2.3	1.9
	HAMBRI CK MIDDLE	6	935	0.6	0.6	1.2	0.0	0.5
	HOFFMAN MIDDLE	1	1,121	0.1	-	-	-	-
	LANE SCH	7	1,312	0.5	0.5	0.5	0.9	0.2
	MACARTHUR H S	0	53	0.0	0.0	0.0	0.0	0.0
	PROJECT RECOVERY	44	3,049	1.4	0.9	1.7	1.1	0.7
	SHOTWELL MIDDLE	12	239	5.0	4.9	6.0	2.9	5.9
	STOVALL MIDDLE	2	1,046	0.2	-	-	-	-
		1	1,201	0.1	-	-	-	-

Note: A dash (-) indicates data are not reported to protect student anonymity.

Table 1. Annual Dropout Rates, Grades 7-12, by Student Group, 1998-99: District and Campus Listing

District	Campus	All Students			Rate by Student Group %			
		Dropouts	Total	Rate %	Afr. Am.	Hispanic	White	Econ. Dis.
ALDINE ISD	T S GRANTHAM MIDDLE	2	1,023	0.2	-	-	-	-
	TEAGUE MIDDLE	1	1,043	0.1	-	-	-	-
	W T HALL SCHOOL	91	643	14.2	17.7	11.8	14.7	9.4
ALEDO ISD		3	1,376	0.2	-	-	-	-
	ALEDO H S	3	856	0.4	-	-	-	-
	ALEDO MIDDLE	0	520	0.0	0.0	0.0	0.0	0.0
ALICE ISD		37	2,824	1.3	3.8	1.4	0.5	1.5
	ADAMS J H	10	1,035	1.0	10.0	1.0	0.0	1.7
	ALICE H S	24	1,321	1.8	0.0	2.1	0.9	1.8
	DUBOSE MIDDLE	0	263	0.0	0.0	0.0	0.0	0.0
	MEMORIAL MIDDLE	3	230	1.3	-	-	-	-
ALIEF ISD		276	17,968	1.5	1.5	2.1	1.1	1.4
	ALBRIGHT MIDDLE	0	970	0.0	0.0	0.0	0.0	0.0
	ALIEF LEARNING CTR	27	968	2.8	3.1	2.7	1.7	2.2
	ALIEF MIDDLE	3	1,090	0.3	-	-	-	-
	DON P KILLOUGH MIDDLE	2	1,431	0.1	-	-	-	-
	E A OLLE MIDDLE	8	1,216	0.7	0.7	0.5	0.0	0.5
	ELSIK H S	100	5,245	1.9	1.6	2.9	1.7	2.4
	HASTINGS H S	129	5,378	2.4	2.6	3.3	1.5	2.4
	JAMES HOLUB MIDDLE	6	1,198	0.5	0.2	0.0	1.4	0.2
	KERR H S	1	623	0.2	-	-	-	-
	O' DONNELL MIDDLE	0	979	0.0	0.0	0.0	0.0	0.0
	ALLEN ISD		7	4,464	0.2	0.0	0.4	0.2
ALLEN H S		6	2,036	0.3	0.0	0.0	0.3	0.0
COLLIN CO J J A E P		0	12	0.0	0.0	0.0	0.0	0.0
W E PETE FORD MIDDLE		1	1,051	0.1	-	-	-	-
WALTER & LOIS CURTIS MIDD		0	1,386	0.0	0.0	0.0	0.0	0.0
ALLISON ISD		0	36	0.0	0.0	0.0	0.0	0.0
	ALLISON SCHOOL	0	36	0.0	0.0	0.0	0.0	0.0
ALPINE ISD		4	618	0.6	-	-	-	-
	ALPINE H S	4	414	1.0	-	-	-	-
	ALPINE MIDDLE	0	204	0.0	0.0	0.0	0.0	0.0
ALTO ISD		9	318	2.8	1.5	0.0	4.2	2.2
	ALTO H S	3	199	1.5	-	-	-	-
	ALTO MIDDLE	2	108	1.9	-	-	-	-
	CHEROKEE COUNTY CO-OP	4	17	23.5	-	-	-	-
ALVARADO ISD		10	1,517	0.7	0.0	1.2	0.6	0.7
	ALVARADO H S	7	943	0.7	0.0	1.1	0.8	0.5
	ALVARADO J H	3	574	0.5	-	-	-	-
ALVIN ISD		35	5,293	0.7	0.0	0.7	0.7	0.5
	ALVIN H S	31	3,284	0.9	0.0	1.0	1.0	0.7
	ALVIN J H	0	833	0.0	0.0	0.0	0.0	0.0
	ASSETS LEARNING CTR	0	64	0.0	0.0	0.0	0.0	0.0
	DAY STAR RESIDENTIAL	1	95	1.1	-	-	-	-
	G W HARBY J H	3	741	0.4	-	-	-	-
	MANVEL J H	0	315	0.0	0.0	0.0	0.0	0.0
ALVORD ISD		3	222	1.4	-	-	-	-
	ALVORD H S	3	130	2.3	-	-	-	-
	ALVORD J H	0	92	0.0	0.0	0.0	0.0	0.0
AMARILLO ISD		199	13,123	1.5	2.2	2.8	0.8	1.6
	AMARILLO AREA CTR FOR ADV	0	16	0.0	0.0	0.0	0.0	0.0
	AMARILLO H S	12	2,319	0.5	1.3	1.2	0.4	1.5
	AUSTIN MIDDLE	4	620	0.6	-	-	-	-
	BONHAM MIDDLE	0	650	0.0	0.0	0.0	0.0	0.0
	BOWIE MIDDLE	6	786	0.8	0.0	1.1	0.0	0.8
	CAPROCK H S	62	1,820	3.4	7.9	4.8	1.6	2.7
	CROCKETT MIDDLE	0	537	0.0	0.0	0.0	0.0	0.0
	FANNIN MIDDLE	0	450	0.0	0.0	0.0	0.0	0.0
	HOMEBOUND	0	30	0.0	0.0	0.0	0.0	0.0
	HOUSTON MIDDLE	0	701	0.0	0.0	0.0	0.0	0.0
	MANN MIDDLE	2	597	0.3	-	-	-	-
	NORTH HEIGHTS ALTER	16	293	5.5	0.0	6.1	5.6	0.0
	PALO DURO H S	64	1,820	3.5	4.5	4.1	2.2	2.8
	TASCOSA H S	27	2,383	1.1	1.5	2.6	0.8	2.2
	TRAVIS MIDDLE	6	674	0.9	0.0	1.7	0.5	0.5

Note: A dash (-) indicates data are not reported to protect student anonymity.

Table 1. Annual Dropout Rates, Grades 7-12, by Student Group, 1998-99: District and Campus Listing

District	Campus	All Students			Rate by Student Group %			
		Dropouts	Total	Rate %	Afr. Am.	Hispanic	White	Econ. Dis.
AMERICAN INSTITUTE FOR LE		152	509	29.9	30.8	38.7	14.5	34.4
	AMERICAN INSTITUTE FOR LR	152	509	29.9	30.8	38.7	14.5	34.4
AMHERST ISD		1	112	0.9	-	-	-	-
	AMHERST SCHOOL	1	112	0.9	-	-	-	-
ANAHUAC ISD		1	706	0.1	-	-	-	-
	ANAHUAC H S	1	434	0.2	-	-	-	-
	ANAHUAC MIDDLE	0	259	0.0	0.0	0.0	0.0	0.0
	GULF COAST H S	0	18	0.0	0.0	0.0	0.0	0.0
	HARDIN/CHAMBERS CTR	0	40	0.0	0.0	0.0	0.0	0.0
ANDERSON-SHIRO CONS ISD		1	290	0.3	-	-	-	-
	ANDERSON JH/HS	1	290	0.3	-	-	-	-
ANDREWS ISD		9	1,721	0.5	0.0	1.2	0.0	0.5
	ANDREWS ALTER	0	27	0.0	0.0	0.0	0.0	0.0
	ANDREWS H S	9	1,119	0.8	0.0	1.8	0.0	0.9
	ANDREWS MIDDLE	0	601	0.0	0.0	0.0	0.0	0.0
ANGLETON ISD		10	3,259	0.3	0.2	0.2	0.4	0.0
	ANGLETON H S	9	1,924	0.5	0.4	0.4	0.5	0.0
	ANGLETON MIDDLE-EAST	1	702	0.1	-	-	-	-
	ANGLETON MIDDLE-WEST	0	454	0.0	0.0	0.0	0.0	0.0
	BRAZORIA CO ALTER ED CTR	-	-	-	-	-	-	-
	BRAZORIA CO JUVENILE DETE	0	201	0.0	0.0	0.0	0.0	0.0
	NORTHSIDE EL	-	-	-	-	-	-	-
	STUDENT ALTERNATIVE CTR	0	125	0.0	0.0	0.0	0.0	0.0
ANNA ISD		0	456	0.0	0.0	0.0	0.0	0.0
	ANNA H S	0	285	0.0	0.0	0.0	0.0	0.0
	ANNA MIDDLE	0	171	0.0	0.0	0.0	0.0	0.0
ANSON ISD		1	422	0.2	-	-	-	-
	ANSON H S	0	284	0.0	0.0	0.0	0.0	0.0
	ANSON MIDDLE	0	135	0.0	0.0	0.0	0.0	0.0
	HOBBS ALTER ED CO-OP	1	11	9.1	-	-	-	-
ANTHONY ISD		0	386	0.0	0.0	0.0	0.0	0.0
	ANTHONY H S	0	386	0.0	0.0	0.0	0.0	0.0
ANTON ISD		0	173	0.0	0.0	0.0	0.0	0.0
	ANTON H S	0	173	0.0	0.0	0.0	0.0	0.0
APPLE SPRINGS ISD		1	135	0.7	-	-	-	-
	APPLE SPRINGS H S	1	105	1.0	-	-	-	-
	BOYS WILDERNESS SCH	0	30	0.0	0.0	0.0	0.0	0.0
AQUILLA ISD		0	98	0.0	0.0	0.0	0.0	0.0
	AQUILLA SCHOOL	0	98	0.0	0.0	0.0	0.0	0.0
ARANSAS COUNTY ISD		13	1,805	0.7	0.0	1.2	0.6	0.4
	ROCKPORT-FULTON H S	12	1,163	1.0	0.0	2.0	0.8	0.6
	ROCKPORT-FULTON J H	1	642	0.2	-	-	-	-
ARANSAS PASS ISD		8	1,025	0.8	0.0	1.1	0.6	0.6
	A C BLUNT MIDDLE	1	379	0.3	-	-	-	-
	ARANSAS PASS H S	7	646	1.1	0.0	1.4	0.9	1.1
ARCHER CITY ISD		2	304	0.7	-	-	-	-
	ARCHER CITY H S	2	304	0.7	-	-	-	-
ARGYLE ISD		0	172	0.0	0.0	0.0	0.0	0.0
	ARGYLE SCHOOL	0	172	0.0	0.0	0.0	0.0	0.0
ARLINGTON ISD		548	25,471	2.2	3.0	4.2	1.3	2.5
	ARLINGTON H S	72	3,149	2.3	5.4	5.3	1.3	3.7
	BAILLEY J H	3	906	0.3	-	-	-	-
	BARNETT J H	0	935	0.0	0.0	0.0	0.0	0.0
	BOLES J H	0	993	0.0	0.0	0.0	0.0	0.0
	BOWIE H S	85	2,859	3.0	4.2	3.9	2.2	4.3
	CARTER J H	17	950	1.8	1.2	2.8	0.9	0.7
	GUNN J H	1	616	0.2	-	-	-	-
	HOMEBOUND	1	339	0.3	-	-	-	-
	HUTCHESON J H	8	1,020	0.8	0.6	0.3	1.4	0.2
	LAMAR H S	63	2,852	2.2	3.2	5.0	1.0	3.0
	MARTIN H S	18	3,664	0.5	0.9	1.5	0.4	0.0

Note: A dash (-) indicates data are not reported to protect student anonymity.

Table 1. Annual Dropout Rates, Grades 7-12, by Student Group, 1998-99: District and Campus Listing

District	Campus	All Students			Rate by Student Group %			
		Dropouts	Total	Rate %	Afr. Am.	Hispanic	White	Econ. Dis.
ARLINGTON ISD	NEWCOMER CENTER	25	327	7.6	5.3	10.0	0.0	5.2
	NICHOLS J H	4	1,103	0.4	-	-	-	-
	OUSLEY J H	2	708	0.3	-	-	-	-
	SAM HOUSTON H S	106	2,907	3.6	3.2	4.6	3.1	3.1
	SHACKELFORD J H	5	812	0.6	0.6	0.0	0.6	1.2
	TARRANT CO J J A E P	0	19	0.0	0.0	0.0	0.0	0.0
	TURNING POINT ALTER H S	17	357	4.8	7.2	7.4	2.4	4.7
	TURNING POINT ALTER J H	2	317	0.6	-	-	-	-
	VENTURE ALTER H S	117	845	13.8	16.3	19.8	11.4	20.8
	WORKMAN J H	1	688	0.1	-	-	-	-
YOUNG J H	1	1,005	0.1	-	-	-	-	
ARP ISD	ARP H S	1	445	0.2	-	-	-	-
	ARP J H	0	298	0.3	-	-	-	-
	ARP J H	0	147	0.0	0.0	0.0	0.0	0.0
ASHERTON ISD	ASHERTON SCHOOL	3	164	1.8	-	-	-	-
	ASHERTON SCHOOL	3	164	1.8	-	-	-	-
ASPERMONT ISD	ASPERMONT H S	1	187	0.5	-	-	-	-
	ASPERMONT J H	1	134	0.7	-	-	-	-
	ASPERMONT J H	0	53	0.0	0.0	0.0	0.0	0.0
ATHENS ISD	ATHENS H S	30	1,734	1.7	3.2	2.4	1.3	2.1
	A L P H A	4	39	10.3	-	-	-	-
	ATHENS H S	25	1,088	2.3	4.5	3.8	1.5	3.9
	ATHENS MIDDLE	1	630	0.2	-	-	-	-
ATLANTA ISD	ATLANTA H S	2	949	0.2	-	-	-	-
	ATLANTA MIDDLE	1	614	0.2	-	-	-	-
	ATLANTA MIDDLE	0	332	0.0	0.0	0.0	0.0	0.0
	CORRECTIVE BEHAVIOR CTR	1	10	10.0	-	-	-	-
AUBREY ISD	AUBREY H S	2	451	0.4	-	-	-	-
	AUBREY H S	2	290	0.7	-	-	-	-
	AUBREY MIDDLE	0	161	0.0	0.0	0.0	0.0	0.0
AUSTIN ISD	ACC/ROBBINS ACAD	1,235	33,408	3.7	5.2	5.2	1.6	4.2
	ACC/ROBBINS ACAD	67	157	42.7	49.3	41.4	21.1	47.2
	ANDERSON H S	15	1,961	0.8	1.6	1.9	0.3	1.7
	AUSTIN H S	65	2,397	2.7	4.9	5.0	1.1	4.4
	AUSTIN ST HOSPITAL	4	130	3.1	-	-	-	-
	BAILLEY MIDDLE	1	1,241	0.1	-	-	-	-
	BEDI CHEK MIDDLE	13	884	1.5	3.4	1.4	1.0	0.9
	BOWIE H S	18	3,196	0.6	2.2	1.0	0.3	1.2
	BURNET MIDDLE	5	846	0.6	1.0	0.6	0.0	0.7
	COVINGTON MIDDLE	5	925	0.5	0.0	1.1	0.4	0.6
	CROCKETT H S	70	2,695	2.6	3.1	3.3	1.6	3.9
	DOBIE MIDDLE	25	755	3.3	2.1	5.7	1.3	2.8
	FULMORE MIDDLE	8	669	1.2	2.9	1.3	0.0	1.3
	GONZALO GARZA INDEPENDENC	88	497	17.7	19.3	18.0	15.6	17.0
	HOMEBOUND	18	213	8.5	7.3	11.0	2.5	9.9
	JERRY CLIFTON CTR	-	-	-	-	-	-	-
	JOHNSON H S	57	1,671	3.4	5.0	5.2	0.0	6.4
	JOHNSTON H S	141	2,005	7.0	6.2	8.4	3.7	6.6
	KEALING J H	34	1,059	3.2	1.5	4.1	3.3	3.5
	LAMAR MIDDLE	3	634	0.5	-	-	-	-
	LANIER H S	126	1,974	6.4	5.7	7.2	6.0	5.9
	MARTIN J H	3	595	0.5	-	-	-	-
	MCCALLUM H S	67	1,796	3.7	3.7	6.1	2.9	5.0
	MENDEZ MIDDLE	4	956	0.4	-	-	-	-
	MURCHISON MIDDLE	6	905	0.7	0.0	1.6	0.3	1.0
	O HENRY MIDDLE	3	639	0.5	-	-	-	-
	PEARCE MIDDLE	30	801	3.7	3.1	5.0	0.0	2.9
	PORTER MIDDLE	12	833	1.4	0.0	2.3	0.4	2.3
	REAGAN H S	134	1,673	8.0	6.7	10.2	3.2	5.6
	ROSDALE	2	68	2.9	-	-	-	-
	SPECIAL PLACEMENT CTR	108	469	23.0	18.6	28.6	19.2	9.3
	TRAVIS CO J J A E P	-	-	-	-	-	-	-
	TRAVIS H S	80	1,995	4.0	1.9	4.8	1.9	4.7
WEBB MIDDLE	23	677	3.4	3.0	3.2	5.6	2.8	
AUSTWELL-TIVOLI ISD	AUSTWELL-TIVOLI H S	2	98	2.0	-	-	-	-
	AUSTWELL-TIVOLI H S	2	98	2.0	-	-	-	-
AVALON ISD	AVALON SCHOOL	0	132	0.0	0.0	0.0	0.0	0.0
	AVALON SCHOOL	0	132	0.0	0.0	0.0	0.0	0.0

Note: A dash (-) indicates data are not reported to protect student anonymity.

Table 1. Annual Dropout Rates, Grades 7-12, by Student Group, 1998-99: District and Campus Listing

District	Campus	All Students			Rate by Student Group %			
		Dropouts	Total	Rate %	Afr. Am.	Hispanic	White	Econ. Dis.
AVERY ISD	AVERY H S	1	178	0.6	-	-	-	-
	AVERY MIDDLE	0	127	0.0	0.0	0.0	0.0	0.0
		1	51	2.0	-	-	-	-
AVINGER ISD	AVINGER H S	0	80	0.0	0.0	0.0	0.0	0.0
		0	80	0.0	0.0	0.0	0.0	0.0
AXTELL ISD	AXTELL H S	3	555	0.5	-	-	-	-
	ELM MOTT CTR	2	309	0.6	-	-	-	-
	METHODIST HOME BOYS RANCH	-	-	-	-	-	-	-
	OPPORTUNITY LEARNING CTR	0	58	0.0	0.0	0.0	0.0	0.0
	WACO CTR FOR YOUTH	-	-	-	-	-	-	-
		0	177	0.0	0.0	0.0	0.0	0.0
AZLE ISD	AZLE H S	45	2,992	1.5	0.0	0.7	1.5	1.9
	AZLE J H SOUTH	45	1,817	2.5	0.0	1.1	2.5	4.8
	TARRANT CO J J A E P	0	1,166	0.0	0.0	0.0	0.0	0.0
	W E HOOVER EL	0	26	0.0	0.0	0.0	0.0	0.0
		0	10	0.0	0.0	0.0	0.0	0.0
BAIRD ISD	BAIRD H S	1	229	0.4	-	-	-	-
		1	229	0.4	-	-	-	-
BALLINGER ISD	BALLINGER H S	9	639	1.4	0.0	1.8	1.3	0.4
	BALLINGER J H	5	410	1.2	0.0	2.8	0.4	0.7
	C A P CO-OP	0	218	0.0	0.0	0.0	0.0	0.0
		4	21	19.0	-	-	-	-
BALMORHEA ISD	BALMORHEA SCHOOL	1	132	0.8	-	-	-	-
		1	132	0.8	-	-	-	-
BANDERA ISD	BANDERA H S	11	1,227	0.9	0.0	1.4	0.8	0.5
	BANDERA MIDDLE	5	764	0.7	0.0	1.4	0.5	0.5
	CHALLENGE H S	2	450	0.4	-	-	-	-
		4	25	16.0	-	-	-	-
BANGS ISD	BANGS H S	6	540	1.1	0.0	0.0	1.4	0.0
	BANGS J H	2	329	0.6	-	-	-	-
	C A P H S	0	194	0.0	0.0	0.0	0.0	0.0
	CAREER PREP	3	16	18.8	-	-	-	-
	EARLY SPECIAL PROGRAM	-	-	-	-	-	-	-
		-	-	-	-	-	-	-
BANQUETE ISD	BANQUETE H S	4	416	1.0	-	-	-	-
	BANQUETE J H	4	277	1.4	-	-	-	-
		0	139	0.0	0.0	0.0	0.0	0.0
BARBERS HILL ISD	BARBERS HILL H S	12	1,204	1.0	0.0	0.0	1.2	0.7
	BARBERS HILL MIDDLE	4	739	0.5	-	-	-	-
	HARDIN CHAMBERS ALTER	2	452	0.4	-	-	-	-
	WEST LIBERTY H S	0	23	0.0	0.0	0.0	0.0	0.0
		6	19	31.6	0.0	0.0	31.6	25.0
BARTLETT ISD	BARTLETT H S	2	293	0.7	-	-	-	-
	BARTLETT MIDDLE	2	171	1.2	-	-	-	-
		0	122	0.0	0.0	0.0	0.0	0.0
BASTROP ISD	BASTROP H S	57	2,831	2.0	1.6	2.8	1.7	1.9
	BASTROP MIDDLE	35	1,679	2.1	1.7	3.0	1.8	1.9
	EMILE EL	5	1,030	0.5	0.0	1.4	0.2	1.0
	GATEWAY SCH	-	-	-	-	-	-	-
	GENESIS H S	3	170	1.8	-	-	-	-
	PINE STREET ALTER	13	121	10.7	7.7	7.4	11.4	13.0
	-	-	-	-	-	-	-	
BAY CITY ISD	BAY CITY H S	23	2,167	1.1	2.0	1.3	0.5	1.1
	BAY CITY J H	23	1,402	1.6	3.0	2.2	0.8	1.7
	MATAGORDA CO J J A E P	0	375	0.0	0.0	0.0	0.0	0.0
	MCALLISTER J H	0	21	0.0	0.0	0.0	0.0	0.0
		0	399	0.0	0.0	0.0	0.0	0.0
BEAUMONT ISD	AUSTIN MIDDLE	171	9,564	1.8	2.1	2.7	0.9	1.4
	BINGMAN EL	1	517	0.2	-	-	-	-
	CENTRAL SENIOR H S	1	0	0.0	-	-	-	-
	JEFFERSON CO YOUTH ACAD	71	2,242	3.2	3.0	5.8	2.6	2.1
		0	82	0.0	0.0	0.0	0.0	0.0

Note: A dash (-) indicates data are not reported to protect student anonymity.

Table 1. Annual Dropout Rates, Grades 7-12, by Student Group, 1998-99: District and Campus Listing

District	Campus	All Students			Rate by Student Group %			
		Dropouts	Total	Rate %	Afr. Am.	Hispanic	White	Econ. Dis.
BEAUMONT ISD	M L KING MIDDLE	0	363	0.0	0.0	0.0	0.0	0.0
	MARSHALL MIDDLE	0	621	0.0	0.0	0.0	0.0	0.0
	OAKS ED CTR	2	61	3.3	-	-	-	-
	ODOM MIDDLE	0	624	0.0	0.0	0.0	0.0	0.0
	OZEN H S	6	1,333	0.5	0.4	0.0	0.9	0.3
	PATHWAYS LEARNING CTR	10	579	1.7	2.1	0.0	0.0	1.4
	PAUL A BROWN ALTERNATIVE	34	331	10.3	11.7	0.0	3.7	6.3
	SMITH MIDDLE	2	380	0.5	-	-	-	-
	SOUTH PARK MIDDLE	1	411	0.2	-	-	-	-
	VINCENT MIDDLE	0	626	0.0	0.0	0.0	0.0	0.0
WEST BROOK SR H S	43	2,585	1.7	2.6	4.5	0.9	2.5	
BECKVILLE ISD	BECKVILLE J H/H S	1	270	0.4	-	-	-	-
		1	270	0.4	-	-	-	-
BEEVILLE ISD		10	2,126	0.5	0.0	0.6	0.2	0.4
	CONOLY ALTER	1	83	1.2	-	-	-	-
	JONES H S	2	1,353	0.1	-	-	-	-
	MORENO J H	7	762	0.9	0.0	1.2	0.5	0.9
BELLEVUE ISD	BELLEVUE SCHOOL	0	103	0.0	0.0	0.0	0.0	0.0
		0	103	0.0	0.0	0.0	0.0	0.0
BELLS ISD		1	371	0.3	-	-	-	-
	BELLS H S	1	235	0.4	-	-	-	-
	PRITCHARD J H	0	136	0.0	0.0	0.0	0.0	0.0
BELLVILLE ISD		5	1,079	0.5	0.0	0.9	0.5	0.0
	BELLVILLE H S	5	700	0.7	0.0	1.5	0.7	0.0
	BELLVILLE J H	0	379	0.0	0.0	0.0	0.0	0.0
BELTON ISD		10	3,231	0.3	0.6	0.2	0.3	0.7
	BELTON H S	4	1,999	0.2	-	-	-	-
	BELTON J H	6	1,232	0.5	0.0	0.0	0.7	0.8
BEN BOLT-PALITO BLANCO CI		5	280	1.8	0.0	2.0	0.0	1.3
	BEN BOLT MIDDLE	0	105	0.0	0.0	0.0	0.0	0.0
	BEN BOLT-PAL BLANCO H S	5	176	2.8	0.0	3.1	0.0	2.2
BENAVI DES ISD		1	248	0.4	-	-	-	-
	BENAVI DES H S	1	169	0.6	-	-	-	-
	BENAVI DES J H	0	79	0.0	0.0	0.0	0.0	0.0
BENJAMIN ISD	BENJAMIN SCHOOL	0	50	0.0	0.0	0.0	0.0	0.0
		0	50	0.0	0.0	0.0	0.0	0.0
BIG SANDY ISD (Polk Co.)	BIG SANDY SCHOOL	4	223	1.8	-	-	-	-
		4	223	1.8	-	-	-	-
BIG SANDY ISD (Upshur Co.)		3	377	0.8	-	-	-	-
	BIG SANDY H S	3	235	1.3	-	-	-	-
	BIG SANDY J H	0	142	0.0	0.0	0.0	0.0	0.0
BIG SPRING ISD		26	2,155	1.2	0.7	2.0	0.6	1.0
	ALTER SCH	6	46	13.0	0.0	25.0	4.2	0.0
	BIG SPRING H S	13	1,274	1.0	1.2	1.9	0.3	1.6
	BIG SPRING SP ED	0	65	0.0	0.0	0.0	0.0	0.0
	GOLIAD MIDDLE	0	394	0.0	0.0	0.0	0.0	0.0
	RUNNELS J H	7	396	1.8	0.0	2.1	1.8	1.0
BIRDVILLE ISD		122	9,881	1.2	1.2	1.8	1.1	1.5
	ALTER CTR	20	428	4.7	0.0	4.2	5.2	3.3
	APOLLO	2	98	2.0	-	-	-	-
	G E D	0	56	0.0	0.0	0.0	0.0	0.0
	HALLIE SHANNON LRN CTR	31	318	9.7	12.5	10.6	9.8	9.3
	HALTOM H S	41	2,954	1.4	1.0	1.4	1.0	2.1
	HALTOM MIDDLE	6	567	1.1	0.0	2.7	0.6	1.3
	HOMEBOUND	0	28	0.0	0.0	0.0	0.0	0.0
	NORTH OAKS MIDDLE	1	438	0.2	-	-	-	-
	NORTH RICHLAND MIDDLE	1	557	0.2	-	-	-	-
	NORTH RIDGE MIDDLE	7	649	1.1	4.8	1.8	0.9	0.0
	RICHLAND H S	9	2,978	0.3	1.1	0.4	0.3	0.3
	RICHLAND MIDDLE	2	380	0.5	-	-	-	-
	SMITHFIELD MIDDLE	1	544	0.2	-	-	-	-
	WATAUGA MIDDLE	1	526	0.2	-	-	-	-
	BI SHOP CONS ISD		7	662	1.1	0.0	0.2	2.7

Note: A dash (-) indicates data are not reported to protect student anonymity.

Table 1. Annual Dropout Rates, Grades 7-12, by Student Group, 1998-99: District and Campus Listing

District	Campus	All Students			Rate by Student Group %			
		Dropouts	Total	Rate %	Afr. Am.	Hispanic	White	Econ. Dis.
BISHOP CONS ISD	BISHOP H S	7	423	1.7	0.0	0.4	4.2	2.3
	LILLION E LUEHRS J H	-	-	-	-	-	-	-
	NUECES CO J J A E P	-	-	-	-	-	-	-
BLACKWELL CONS ISD	BLACKWELL SCHOOL	0	114	0.0	0.0	0.0	0.0	0.0
		0	114	0.0	0.0	0.0	0.0	0.0
BLANCO ISD	BLANCO H S BLANCO MI DDLE	1	444	0.2	-	-	-	-
		1	286	0.3	-	-	-	-
		0	158	0.0	0.0	0.0	0.0	0.0
BLAND ISD	BLAND H S BLAND MI DDLE	1	256	0.4	-	-	-	-
		0	161	0.0	0.0	0.0	0.0	0.0
		1	95	1.1	-	-	-	-
BLANKET ISD	BLANKET EL BLANKET H S	2	142	1.4	-	-	-	-
		0	39	0.0	0.0	0.0	0.0	0.0
		2	103	1.9	-	-	-	-
BLESSED SACRAMENT ACAD CH	BLESSED SACRAMENT ACAD CH	11	418	2.6	0.0	2.7	3.4	2.6
		11	418	2.6	0.0	2.7	3.4	2.6
BLOOMBURG ISD	BLOOMBURG H S	0	136	0.0	0.0	0.0	0.0	0.0
		0	136	0.0	0.0	0.0	0.0	0.0
BLOOMING GROVE ISD	BLOOMING GROVE H S BLOOMING GROVE J H	8	390	2.1	0.0	0.0	2.3	3.2
		8	263	3.0	0.0	0.0	3.4	5.5
		0	127	0.0	0.0	0.0	0.0	0.0
BLOOMINGTON ISD	BLOOMINGTON H S BLOOMINGTON J H	7	492	1.4	6.3	1.8	0.0	1.1
		7	321	2.2	9.1	2.7	0.0	1.7
		0	171	0.0	0.0	0.0	0.0	0.0
BLUE RIDGE ISD	BLUE RIDGE H S BLUE RIDGE MI DDLE	0	266	0.0	0.0	0.0	0.0	0.0
		0	155	0.0	0.0	0.0	0.0	0.0
		0	111	0.0	0.0	0.0	0.0	0.0
BLUFF DALE ISD	BLUFF DALE EL	0	21	0.0	0.0	0.0	0.0	0.0
		0	21	0.0	0.0	0.0	0.0	0.0
BLUM ISD	BLUM H S	2	160	1.3	-	-	-	-
		2	160	1.3	-	-	-	-
BOERNE ISD	BOERNE H S BOERNE MI DDLE	2	2,328	0.1	-	-	-	-
		2	1,491	0.1	-	-	-	-
		0	840	0.0	0.0	0.0	0.0	0.0
BOLES ISD	GENA MAE W I SHARD H S LAKEV I EW ALTER	2	352	0.6	-	-	-	-
		0	288	0.0	0.0	0.0	0.0	0.0
		2	78	2.6	-	-	-	-
BOLING ISD	BOLING H S I AGO J H	2	510	0.4	-	-	-	-
		2	340	0.6	-	-	-	-
		0	170	0.0	0.0	0.0	0.0	0.0
BONHAM ISD	BONHAM H S EVANS EL RATHER J H	9	955	0.9	0.0	0.0	1.1	1.0
		7	611	1.1	0.0	0.0	1.4	0.6
		-	-	-	-	-	-	-
BOOKER ISD	BOOKER H S BOOKER J H	6	208	2.9	0.0	2.5	3.3	1.1
		6	133	4.5	0.0	3.9	5.1	1.8
		0	75	0.0	0.0	0.0	0.0	0.0
BORDEN COUNTY ISD	BORDEN SCHOOL	1	116	0.9	-	-	-	-
		1	116	0.9	-	-	-	-
BORGER ISD	BORGER H S BORGER MI DDLE C H A M P S	22	1,613	1.4	0.0	1.4	1.4	0.8
		13	1,032	1.3	0.0	1.3	1.3	1.8
		1	547	0.2	-	-	-	-
		8	63	12.7	0.0	7.7	15.9	0.0
BOSQUEVILLE ISD	BOSQUEVILLE SCHOOL	4	247	1.6	-	-	-	-
		4	247	1.6	-	-	-	-
BOVINA ISD	BOVINA H S	6	255	2.4	0.0	2.4	2.6	0.0
		6	168	3.6	0.0	3.6	3.4	0.0

Note: A dash (-) indicates data are not reported to protect student anonymity.

Table 1. Annual Dropout Rates, Grades 7-12, by Student Group, 1998-99: District and Campus Listing

District	Campus	All Students			Rate by Student Group %			
		Dropouts	Total	Rate %	Afr. Am.	Hispanic	White	Econ. Dis.
BOVINA ISD	BOVINA MIDDLE	0	87	0.0	0.0	0.0	0.0	0.0
BOWIE ISD	BOWIE HS	8	836	1.0	0.0	2.2	0.8	1.0
	BOWIE JH	8	545	1.5	0.0	3.3	1.2	1.9
		0	291	0.0	0.0	0.0	0.0	0.0
BOYD ISD	BOYD HS	4	585	0.7	-	-	-	-
	BOYD MIDDLE	4	381	1.0	-	-	-	-
		0	204	0.0	0.0	0.0	0.0	0.0
BOYS RANCH ISD	BLAKEMORE MIDDLE	3	261	1.1	-	-	-	-
	BOYS RANCH HS	0	79	0.0	0.0	0.0	0.0	0.0
		3	183	1.6	-	-	-	-
BRACKETT ISD	BRACKETT ALTER	3	307	1.0	-	-	-	-
	BRACKETT HS	3	27	11.1	-	-	-	-
	BRACKETT MIDDLE	0	192	0.0	0.0	0.0	0.0	0.0
		0	101	0.0	0.0	0.0	0.0	0.0
BRADY ISD	BRADY EL	8	663	1.2	0.0	1.6	1.0	2.0
	BRADY HS	0	6	0.0	0.0	0.0	0.0	0.0
	BRADY JH	6	414	1.4	0.0	1.9	1.3	2.2
		2	243	0.8	-	-	-	-
BRAZOS ISD	BRAZOS HS	9	459	2.0	1.6	3.8	1.4	2.1
	BRAZOS MIDDLE	9	298	3.0	2.2	6.3	2.2	3.4
		0	161	0.0	0.0	0.0	0.0	0.0
BRAZOSPORT ISD	ALTER PLACEMENT CTR	6	6,055	0.1	0.0	0.2	0.1	0.1
	BRAZOSPORT HS	1	420	0.2	-	-	-	-
	BRAZOSWOOD HS	2	1,132	0.2	-	-	-	-
	CLUTE INT	3	2,740	0.1	-	-	-	-
	FREEPORT INT	0	507	0.0	0.0	0.0	0.0	0.0
	LAKE JACKSON INT	0	671	0.0	0.0	0.0	0.0	0.0
		0	1,015	0.0	0.0	0.0	0.0	0.0
BRECKENRIDGE ISD	BRECKENRIDGE ALTER	24	970	2.5	0.0	4.3	2.1	0.7
	BRECKENRIDGE HS	6	63	9.5	0.0	20.0	7.8	0.0
	BRECKENRIDGE JH	18	620	2.9	0.0	5.3	2.5	1.3
		0	340	0.0	0.0	0.0	0.0	0.0
BREMOND ISD	BREMOND HS	1	225	0.4	-	-	-	-
	BREMOND MIDDLE	1	143	0.7	-	-	-	-
		0	82	0.0	0.0	0.0	0.0	0.0
BRENHAM ISD	BRENHAM ALTER	27	2,477	1.1	2.5	2.4	0.3	1.5
	BRENHAM HS	1	116	0.9	-	-	-	-
	BRENHAM JH	26	1,599	1.6	3.8	4.0	0.5	2.4
	BRENHAM STATE SCH	0	847	0.0	0.0	0.0	0.0	0.0
		0	7	0.0	0.0	0.0	0.0	0.0
BRIDGE CITY ISD	BRIDGE CITY HS	7	1,386	0.5	0.0	0.0	0.5	0.0
	BRIDGE CITY JH	7	916	0.8	0.0	0.0	0.8	0.0
		0	473	0.0	0.0	0.0	0.0	0.0
BRIDGEPORT ISD	BRIDGEPORT HS	3	1,017	0.3	-	-	-	-
	BRIDGEPORT MIDDLE	3	669	0.4	-	-	-	-
		0	349	0.0	0.0	0.0	0.0	0.0
BRIGHT IDEAS CHARTER	BRIGHT IDEAS CHARTER	1	34	2.9	-	-	-	-
		1	34	2.9	-	-	-	-
BROADDUS ISD	BROADDUS HS	2	214	0.9	-	-	-	-
		2	214	0.9	-	-	-	-
BROCK ISD	BROCK HS	0	279	0.0	0.0	0.0	0.0	0.0
		0	279	0.0	0.0	0.0	0.0	0.0
BRONTE ISD	BRONTE HS	0	704	0.0	0.0	0.0	0.0	0.0
	FAIRVIEW ACCELERATED	0	184	0.0	0.0	0.0	0.0	0.0
	JUVENILE DETENT CTR	0	8	0.0	0.0	0.0	0.0	0.0
		0	516	0.0	0.0	0.0	0.0	0.0
BROOKELAND ISD	BROOKELAND HS	1	170	0.6	-	-	-	-
		1	170	0.6	-	-	-	-
BROOKESMITH ISD		0	120	0.0	0.0	0.0	0.0	0.0

Note: A dash (-) indicates data are not reported to protect student anonymity.

Table 1. Annual Dropout Rates, Grades 7-12, by Student Group, 1998-99: District and Campus Listing

District	Campus	All Students			Rate by Student Group %			
		Dropouts	Total	Rate %	Afr. Am.	Hispanic	White	Econ. Dis.
BROOKESMITH ISD	BROOKESMITH EL	0	41	0.0	0.0	0.0	0.0	0.0
	BROOKESMITH HS	0	79	0.0	0.0	0.0	0.0	0.0
BROOKS ISD		31	924	3.4	0.0	3.4	3.0	2.9
	FALFURRIAS HS	31	617	5.0	0.0	5.1	4.5	4.2
	FALFURRIAS JH	0	307	0.0	0.0	0.0	0.0	0.0
BROWNFIELD ISD		17	1,208	1.4	1.4	2.2	0.2	1.1
	BROWNFIELD HS	10	726	1.4	2.3	2.1	0.3	1.3
	BROWNFIELD MIDDLE	0	417	0.0	0.0	0.0	0.0	0.0
	STUDENT ALTER PROG INC	3	106	2.8	-	-	-	-
	UNION CAMPUS	4	19	21.1	-	-	-	-
BROWNSBORO ISD		15	1,218	1.2	2.0	3.2	1.0	1.9
	A L P H A CAMPUS	4	35	11.4	-	-	-	-
	BROWNSBORO HS	10	785	1.3	1.5	6.7	1.0	2.9
	BROWNSBORO INT	0	9	0.0	0.0	0.0	0.0	0.0
	BROWNSBORO JH	1	411	0.2	-	-	-	-
BROWNSVILLE ISD		225	17,421	1.3	0.0	1.3	1.4	1.1
	CAMERON CO J J A E P	0	28	0.0	0.0	0.0	0.0	0.0
	CENTRAL MIDDLE	2	576	0.3	-	-	-	-
	CUMMINGS MIDDLE	1	568	0.2	-	-	-	-
	FAULK MIDDLE	3	675	0.4	-	-	-	-
	FILMON B VELA MIDDLE	2	889	0.2	-	-	-	-
	HANNA HS	74	3,050	2.4	0.0	2.4	2.4	2.5
	LINCOLN PARK SCH	14	278	5.0	0.0	4.8	14.3	5.4
	LOPEZ HS	18	1,742	1.0	0.0	1.1	0.0	1.0
	OLIVEIRA MIDDLE	3	845	0.4	-	-	-	-
	PACE HS	9	2,274	0.4	0.0	0.4	0.0	0.2
	PERKINS MIDDLE	0	766	0.0	0.0	0.0	0.0	0.0
	PORTER HS	62	2,339	2.7	0.0	2.6	3.1	2.3
	RAUL BESTEIRO JR MIDDLE	0	803	0.0	0.0	0.0	0.0	0.0
	RIVERA HS	34	1,996	1.7	0.0	1.7	2.6	1.3
	SEN EDDIE A LUCIO JR MIDD	1	596	0.2	-	-	-	-
	STELL MIDDLE	0	719	0.0	0.0	0.0	0.0	0.0
TEEN LEARNING COMMUNITY	2	306	0.7	-	-	-	-	
BROWNWOOD ISD		46	2,030	2.3	1.2	3.3	2.0	1.8
	BROWNWOOD A E P	3	82	3.7	-	-	-	-
	BROWNWOOD HS	11	1,191	0.9	0.0	1.4	0.9	1.9
	BROWNWOOD MIDDLE	1	695	0.1	-	-	-	-
	CAREER PREP HS	31	208	14.9	12.5	18.9	13.1	11.1
BRUCEVILLE-EDDY ISD		14	464	3.0	0.0	6.6	2.5	1.5
	B-E ACHIEVEMENT CTR	2	51	3.9	-	-	-	-
	BRUCEVILLE-EDDY HS	6	238	2.5	0.0	2.9	2.6	0.0
	BRUCEVILLE-EDDY MIDDLE	0	178	0.0	0.0	0.0	0.0	0.0
	OPPORTUNITY LEARNING CTR	6	10	60.0	0.0	75.0	50.0	100.0
BRYAN ISD		85	6,291	1.4	1.4	2.2	0.8	1.8
	ALTER CTR	13	279	4.7	4.2	9.0	2.4	4.6
	BRYAN HS	66	2,636	2.5	2.6	4.6	1.3	4.0
	BRYAN HS AT LAMAR	2	1,111	0.2	-	-	-	-
	JANE LONG MIDDLE	1	843	0.1	-	-	-	-
	LOS HERMONOS	0	79	0.0	0.0	0.0	0.0	0.0
	S O S	1	239	0.4	-	-	-	-
	SAM RAYBURN MIDDLE	0	805	0.0	0.0	0.0	0.0	0.0
	STEPHEN F AUSTIN MIDDLE	2	724	0.3	-	-	-	-
BRYSON ISD		0	136	0.0	0.0	0.0	0.0	0.0
	BRYSON SCHOOL	0	136	0.0	0.0	0.0	0.0	0.0
BUCKHOLTS ISD		0	87	0.0	0.0	0.0	0.0	0.0
	BUCKHOLTS SCHOOL	0	87	0.0	0.0	0.0	0.0	0.0
BUENA VISTA ISD		1	86	1.2	-	-	-	-
	BUENA VISTA SCHOOL	1	86	1.2	-	-	-	-
BUFFALO ISD		0	381	0.0	0.0	0.0	0.0	0.0
	BUFFALO HS	0	242	0.0	0.0	0.0	0.0	0.0
	BUFFALO MIDDLE	0	139	0.0	0.0	0.0	0.0	0.0
BUILDING ALTERNATIVES CHA		10	340	2.9	3.8	3.3	0.0	1.2
	BUILDING ALTER CHARTER	10	340	2.9	3.8	3.3	0.0	1.2
BULLARD ISD		8	661	1.2	0.0	3.4	1.2	2.6

Note: A dash (-) indicates data are not reported to protect student anonymity.

Table 1. Annual Dropout Rates, Grades 7-12, by Student Group, 1998-99: District and Campus Listing

District	Campus	All Students			Rate by Student Group %			
		Dropouts	Total	Rate %	Afr. Am.	Hispanic	White	Econ. Dis.
BULLARD ISD	BULLARD H S	7	411	1.7	0.0	4.8	1.7	5.3
	BULLARD MIDDLE	-	-	-	-	-	-	-
	ST LOUIS UNIT	-	-	-	-	-	-	-
BUNA ISD	BUNA H S	6	859	0.7	0.0	0.0	0.8	0.0
	BUNA J H	6	566	1.1	0.0	0.0	1.2	0.0
		0	294	0.0	0.0	0.0	0.0	0.0
BURKBURNETT ISD		22	1,830	1.2	0.0	1.6	1.3	1.5
	ALTER ED CTR	0	50	0.0	0.0	0.0	0.0	0.0
	BURKBURNETT H S	22	1,187	1.9	0.0	2.6	2.0	2.7
	BURKBURNETT J H	0	620	0.0	0.0	0.0	0.0	0.0
BURKEVILLE ISD		1	220	0.5	-	-	-	-
	BURKEVILLE JR-SR H S	1	220	0.5	-	-	-	-
BURLESON ISD		35	3,030	1.2	0.0	1.2	1.2	0.0
	BURLESON ALTERNATIVE	23	231	10.0	0.0	12.5	10.0	0.0
	BURLESON H S	12	1,812	0.7	0.0	1.0	0.7	0.0
	BURLESON MIDDLE	0	1,111	0.0	0.0	0.0	0.0	0.0
BURNET CONS ISD		16	1,434	1.1	0.0	0.9	1.2	0.5
	BURNET H S	6	852	0.7	0.0	0.7	0.7	0.5
	BURNET MIDDLE	1	492	0.2	-	-	-	-
	HIGHLAND LAKES ACHIEVEMENT	1	78	1.3	-	-	-	-
	QUEST	8	113	7.1	0.0	5.3	7.4	0.0
BURNHAM WOOD CHARTER SCHO		0	34	0.0	0.0	0.0	0.0	0.0
	BURNHAM WOOD CHARTER SCHO	0	34	0.0	0.0	0.0	0.0	0.0
BURTON ISD		4	201	2.0	-	-	-	-
	BURTON H S	4	201	2.0	-	-	-	-
BUSHLAND ISD		0	125	0.0	0.0	0.0	0.0	0.0
	BUSHLAND MIDDLE	0	125	0.0	0.0	0.0	0.0	0.0
BYERS ISD		0	75	0.0	0.0	0.0	0.0	0.0
	BYERS SCHOOL	0	75	0.0	0.0	0.0	0.0	0.0
BYNUM ISD		1	131	0.8	-	-	-	-
	BYNUM SCHOOL	1	131	0.8	-	-	-	-
CADDO MILLS ISD		0	479	0.0	0.0	0.0	0.0	0.0
	CADDO MILLS H S	0	281	0.0	0.0	0.0	0.0	0.0
	CADDO MILLS MIDDLE	0	198	0.0	0.0	0.0	0.0	0.0
CALALLEN ISD		13	2,509	0.5	0.0	0.8	0.4	0.8
	CALALLEN H S	13	1,660	0.8	0.0	1.2	0.6	1.4
	CALALLEN MIDDLE	0	848	0.0	0.0	0.0	0.0	0.0
	NUECES CO J J A E P	0	15	0.0	0.0	0.0	0.0	0.0
CALDWELL ISD		18	963	1.9	3.7	2.5	1.4	1.3
	CALDWELL ALTER	1	34	2.9	-	-	-	-
	CALDWELL H S	17	603	2.8	6.0	3.0	2.2	2.3
	CALDWELL MIDDLE	0	359	0.0	0.0	0.0	0.0	0.0
CALHOUN CO ISD		3	1,910	0.2	-	-	-	-
	CALHOUN H S	0	1,194	0.0	0.0	0.0	0.0	0.0
	HOPE H S	3	100	3.0	-	-	-	-
	SEADRIFT SCHOOLS	0	83	0.0	0.0	0.0	0.0	0.0
	TRAVIS MIDDLE	0	583	0.0	0.0	0.0	0.0	0.0
CALLISBURG ISD		2	537	0.4	-	-	-	-
	CALLISBURG H S	2	356	0.6	-	-	-	-
	CALLISBURG J H	0	181	0.0	0.0	0.0	0.0	0.0
CALVERT ISD		4	136	2.9	-	-	-	-
	CALVERT H S	4	136	2.9	-	-	-	-
CAMERON ISD		8	845	0.9	1.3	1.6	0.5	0.7
	CAMERON J H	1	305	0.3	-	-	-	-
	YOE H S	7	541	1.3	1.1	2.6	0.7	0.9
CAMPBELL ISD		1	197	0.5	-	-	-	-
	CAMPBELL H S	1	197	0.5	-	-	-	-
CANADIAN ISD		4	677	0.6	-	-	-	-

Note: A dash (-) indicates data are not reported to protect student anonymity.

Table 1. Annual Dropout Rates, Grades 7-12, by Student Group, 1998-99: District and Campus Listing

District	Campus	All Students			Rate by Student Group %			
		Dropouts	Total	Rate %	Afr. Am.	Hispanic	White	Econ. Dis.
CANADIAN ISD	CANADIAN H S	4	271	1.5	-	-	-	-
	CANADIAN MIDDLE	0	136	0.0	0.0	0.0	0.0	0.0
	CORRECTIONAL SERVICES COR	0	270	0.0	0.0	0.0	0.0	0.0
CANTON ISD	CANTON H S	5	879	0.6	0.0	0.0	0.6	0.5
	CANTON J H	4	583	0.7	-	-	-	-
	VAN ZANDT-RAINS CO-OP	-	-	-	-	-	-	-
		-	-	-	-	-	-	-
CANUTILLO ISD	ALTER SCH	44	1,993	2.2	0.0	2.3	0.7	1.6
	CANUTILLO H S	27	126	21.4	0.0	21.4	12.5	22.8
	CANUTILLO MIDDLE	14	1,227	1.1	0.0	1.2	0.0	0.8
		3	692	0.4	-	-	-	-
CANYON ISD	CANYON H S	55	3,980	1.4	0.0	2.3	1.3	2.0
	CANYON J H	16	940	1.7	0.0	3.7	1.5	4.2
	RANDALL H S	1	515	0.2	-	-	-	-
	VALLEYVIEW J H	32	1,051	3.0	0.0	6.3	2.8	5.9
	WESTOVER PARK INT	2	817	0.2	-	-	-	-
	YOUTH CTR OF HIGH PLAINS	2	412	0.5	-	-	-	-
		2	303	0.7	-	-	-	-
CARLISLE ISD	CARLISLE SCHOOL	8	228	3.5	4.0	9.5	2.8	1.4
		8	228	3.5	4.0	9.5	2.8	1.4
CARRIZO SPRINGS CONS ISD	BIG WELLS EL	25	1,103	2.3	0.0	2.6	0.0	1.7
	CARRIZO SPRINGS H S	0	35	0.0	0.0	0.0	0.0	0.0
	CARRIZO SPRINGS J H	24	729	3.3	0.0	3.8	0.0	2.5
		1	342	0.3	-	-	-	-
CARROLL ISD	CARROLL H S	0	2,656	0.0	0.0	0.0	0.0	0.0
	CARROLL MIDDLE	0	1,687	0.0	0.0	0.0	0.0	0.0
		0	969	0.0	0.0	0.0	0.0	0.0
CARROLLTON-FARMERS BRANCH	BARBARA BUSH MIDDLE	101	10,321	1.0	0.9	1.7	0.7	0.6
	BEA SALAZAR TRANSITION	1	279	0.4	-	-	-	-
	BLALACK MIDDLE	0	559	0.0	0.0	0.0	0.0	0.0
	CREEKVIEW H S	0	804	0.0	0.0	0.0	0.0	0.0
	DAN F LONG MIDDLE	4	1,209	0.3	-	-	-	-
	FIELD MIDDLE	1	673	0.1	-	-	-	-
	MARIE HUIE ALTER ED CTR	8	733	1.1	0.0	1.9	0.4	1.0
	MARIE HUIE SP ED CTR	5	252	2.0	0.0	1.9	2.8	3.8
	MARY GRIMES CTR	0	21	0.0	0.0	0.0	0.0	0.0
	NEWMAN SMITH H S	37	480	7.7	27.3	11.8	3.2	0.0
	P A S S LEARNING CTR	13	2,302	0.6	0.4	0.7	0.7	0.0
	PERRY MIDDLE	0	25	0.0	0.0	0.0	0.0	0.0
	TED POLK MIDDLE	0	638	0.0	0.0	0.0	0.0	0.0
	TURNER H S	0	639	0.0	0.0	0.0	0.0	0.0
	32	2,423	1.3	1.0	1.6	1.2	0.9	
CARTHAGE ISD	CARTHAGE H S	24	1,637	1.5	1.9	1.8	1.3	1.4
	CARTHAGE J H	23	1,091	2.1	3.0	2.9	1.8	2.4
		1	547	0.2	-	-	-	-
CASTLEBERRY ISD	CASTLEBERRY H S	27	1,615	1.7	5.9	2.2	1.4	1.3
	MARSH MIDDLE	26	936	2.8	12.5	4.1	2.2	2.8
	REACH H S	1	607	0.2	-	-	-	-
	T R U C E LEARNING CTR	0	97	0.0	0.0	0.0	0.0	0.0
	TARRANT CO J J A E P	0	50	0.0	0.0	0.0	0.0	0.0
		0	5	0.0	0.0	0.0	0.0	0.0
CAYUGA ISD	CAYUGA H S	3	332	0.9	-	-	-	-
	CAYUGA MIDDLE	3	212	1.4	-	-	-	-
		0	120	0.0	0.0	0.0	0.0	0.0
CEDAR HILL ISD	CEDAR HILL H S	23	3,184	0.7	0.8	0.5	0.7	0.5
	W S PERMENTER MIDDLE	12	2,026	0.6	0.5	0.4	0.7	0.0
		11	1,158	0.9	1.3	0.7	0.6	1.0
CEDAR RIDGE CHARTER SCHOOL	CEDAR RIDGE CHARTER SCHOOL	0	79	0.0	0.0	0.0	0.0	0.0
		0	79	0.0	0.0	0.0	0.0	0.0
CELESTE ISD	CELESTE H S	0	246	0.0	0.0	0.0	0.0	0.0
	CELESTE J H	0	165	0.0	0.0	0.0	0.0	0.0
		0	81	0.0	0.0	0.0	0.0	0.0
CELINA ISD		5	500	1.0	4.0	2.0	0.5	1.6

Note: A dash (-) indicates data are not reported to protect student anonymity.

Table 1. Annual Dropout Rates, Grades 7-12, by Student Group, 1998-99: District and Campus Listing

District	Campus	All Students			Rate by Student Group %			
		Dropouts	Total	Rate %	Afr. Am.	Hispanic	White	Econ. Dis.
CELI NA I SD	CELI NA H S	5	310	1.6	6.9	3.3	0.8	3.1
	CELI NA MI DDLE	0	190	0.0	0.0	0.0	0.0	0.0
CENTER I SD		18	1,062	1.7	1.0	3.5	1.7	1.9
	CENTER H S	14	699	2.0	1.0	4.3	2.1	2.2
	CENTER J H	4	363	1.1	-	-	-	-
CENTER POINT I SD		0	341	0.0	0.0	0.0	0.0	0.0
	CENTER POINT A E P	0	15	0.0	0.0	0.0	0.0	0.0
	CENTER POINT H S	0	225	0.0	0.0	0.0	0.0	0.0
	CENTER POINT MI DDLE	0	116	0.0	0.0	0.0	0.0	0.0
CENTERVILLE I SD (Leon Co.)		0	374	0.0	0.0	0.0	0.0	0.0
	CENTERVILLE JR-SR H S	0	374	0.0	0.0	0.0	0.0	0.0
CENTERVILLE I SD (Tri ni ty)		3	107	2.8	-	-	-	-
	BOYS WI LDERNESS HOSPI TAL	0	33	0.0	0.0	0.0	0.0	0.0
	CENTERVILLE H S	3	74	4.1	-	-	-	-
CENTRAL HEI GHTS I SD		2	322	0.6	-	-	-	-
	CENTRAL HEI GHTS H S	2	322	0.6	-	-	-	-
CENTRAL I SD		6	755	0.8	0.0	2.2	0.7	1.2
	CENTRAL H S	3	444	0.7	-	-	-	-
	CENTRAL J H	0	289	0.0	0.0	0.0	0.0	0.0
	STUBBLEFI ELD LRN CTR	3	38	7.9	-	-	-	-
CHANNELVI EW I SD		7	3,021	0.2	0.5	0.1	0.2	0.1
	ALI CE JOHNSON J H	0	1,103	0.0	0.0	0.0	0.0	0.0
	CHANNELVI EW H S	5	1,724	0.3	0.8	0.2	0.2	0.2
	ENDEAVOR SCHOOLS	2	403	0.5	-	-	-	-
CHANNI NG I SD		0	77	0.0	0.0	0.0	0.0	0.0
	CHANNI NG SCHOOL	0	77	0.0	0.0	0.0	0.0	0.0
CHAPEL HI LL I SD (Smi th Co)		3	1,707	0.2	-	-	-	-
	CHAPEL HI LL H S	1	1,096	0.1	-	-	-	-
	CHAPEL HI LL MI DDLE	0	581	0.0	0.0	0.0	0.0	0.0
	S T E P S	-	-	-	-	-	-	-
	ST LOUIS UNIT	-	-	-	-	-	-	-
CHAPEL HI LL I SD (Ti tus Co)		0	371	0.0	0.0	0.0	0.0	0.0
	CHAPEL HI LL H S	0	250	0.0	0.0	0.0	0.0	0.0
	CHAPEL HI LL J H	0	121	0.0	0.0	0.0	0.0	0.0
CHARLOTTE I SD		2	231	0.9	-	-	-	-
	CHARLOTTE H S	2	147	1.4	-	-	-	-
	CHARLOTTE J H	0	84	0.0	0.0	0.0	0.0	0.0
CHEROKEE I SD		0	112	0.0	0.0	0.0	0.0	0.0
	CHEROKEE H S	0	112	0.0	0.0	0.0	0.0	0.0
CHESTER I SD		1	121	0.8	-	-	-	-
	CHESTER H S	1	121	0.8	-	-	-	-
CHI CO I SD		0	315	0.0	0.0	0.0	0.0	0.0
	CHI CO H S	0	186	0.0	0.0	0.0	0.0	0.0
	CHI CO MI DDLE	0	130	0.0	0.0	0.0	0.0	0.0
CHI LDRESS I SD		3	626	0.5	-	-	-	-
	CHI LDRESS H S	3	412	0.7	-	-	-	-
	CHI LDRESS J H	0	215	0.0	0.0	0.0	0.0	0.0
CHI LLI COTHE I SD		0	138	0.0	0.0	0.0	0.0	0.0
	CHI LLI COTHE H S	0	138	0.0	0.0	0.0	0.0	0.0
CHI LTON I SD		5	194	2.6	1.6	1.7	4.1	1.7
	CHI LTON SCHOOL	5	194	2.6	1.6	1.7	4.1	1.7
CHI NA SPRI NG I SD		4	753	0.5	-	-	-	-
	ALTER ED SCHOOL	0	23	0.0	0.0	0.0	0.0	0.0
	CHI NA SPRI NG H S	3	474	0.6	-	-	-	-
	CHI NA SPRI NG MI DDLE	1	273	0.4	-	-	-	-
	COMP BASE CAMPUS	0	5	0.0	0.0	0.0	0.0	0.0
	OPPORTUNI TY LEARNI NG CTR	0	10	0.0	0.0	0.0	0.0	0.0
CHI RENO I SD		0	163	0.0	0.0	0.0	0.0	0.0

Note: A dash (-) indicates data are not reported to protect student anonymity.

Table 1. Annual Dropout Rates, Grades 7-12, by Student Group, 1998-99: District and Campus Listing

District	Campus	All Students			Rate by Student Group %			
		Dropouts	Total	Rate %	Afr. Am.	Hispanic	White	Econ. Dis.
CHI RENO ISD	CHI RENO EL	0	53	0.0	0.0	0.0	0.0	0.0
	CHI RENO H S	0	110	0.0	0.0	0.0	0.0	0.0
CHI SUM ISD		1	380	0.3	-	-	-	-
	CHI SUM H S	1	251	0.4	-	-	-	-
	CHI SUM MI DDLE	0	129	0.0	0.0	0.0	0.0	0.0
CHRI STOVAL ISD		2	208	1.0	-	-	-	-
	C B P	-	-	-	-	-	-	-
	CHRI STOVAL H S	0	196	0.0	0.0	0.0	0.0	0.0
	FAI RVI EW ACCELERATED	2	17	11.8	-	-	-	-
	GRAPE CREEK BAC	-	-	-	-	-	-	-
	GRAPE CREEK SPECI AL PROG	-	-	-	-	-	-	-
	MI LES VOC TRAI NING (MVT)	-	-	-	-	-	-	-
CI SCO ISD		5	534	0.9	0.0	0.0	1.1	0.5
	CI SCO H S	2	328	0.6	-	-	-	-
	CI SCO J H	1	188	0.5	-	-	-	-
	CI SCO LEARNI NG CENTER	2	22	9.1	-	-	-	-
CI TY VI EW ISD		0	187	0.0	0.0	0.0	0.0	0.0
	CI TY VI EW EL	0	187	0.0	0.0	0.0	0.0	0.0
CLARENDON ISD		0	244	0.0	0.0	0.0	0.0	0.0
	CLARENDON H S	0	168	0.0	0.0	0.0	0.0	0.0
	CLARENDON J H	0	76	0.0	0.0	0.0	0.0	0.0
CLARKSVI LLE ISD		7	614	1.1	0.7	4.7	1.1	1.3
	CHEATHAM MI DDLE	0	189	0.0	0.0	0.0	0.0	0.0
	CLARKSVI LLE H S	7	425	1.6	1.0	6.9	1.5	2.1
CLAUDE ISD		1	199	0.5	-	-	-	-
	CLAUDE H S	1	199	0.5	-	-	-	-
CLEAR CREEK ISD		111	13,625	0.8	1.0	1.4	0.7	1.0
	BROOKSI DE INT	2	784	0.3	-	-	-	-
	CLEAR BROOK H S	5	2,370	0.2	0.6	0.0	0.2	0.0
	CLEAR CREEK H S	31	3,033	1.0	1.4	2.0	0.7	1.3
	CLEAR LAKE H S	42	3,288	1.3	2.9	3.2	1.0	1.0
	CLEAR LAKE INT	7	824	0.8	1.5	1.3	0.7	0.0
	CLEAR VI EW ALTER	4	241	1.7	-	-	-	-
	CREEKSI DE INT	4	602	0.7	-	-	-	-
	LEAGUE CI TY INT	5	944	0.5	0.0	0.0	0.7	0.0
	SEABROOK INT	5	558	0.9	0.0	0.0	0.8	0.0
	SPACE CENTER INT	2	778	0.3	-	-	-	-
	WEBSTER INT	4	482	0.8	-	-	-	-
CLEBURNE ISD		30	2,834	1.1	0.6	1.7	0.9	1.2
	CLEBURNE H S	14	1,666	0.8	1.1	1.4	0.7	1.4
	CLEBURNE MI DDLE	3	1,087	0.3	-	-	-	-
	GUI NN LEARNI NG CTR	3	135	2.2	-	-	-	-
	TEAM SCH	10	159	6.3	0.0	11.4	5.4	5.8
	WASHI NGTON ED CTR	0	58	0.0	0.0	0.0	0.0	0.0
CLEVELAND ISD		28	1,353	2.1	2.5	2.4	1.9	1.8
	CLEVELAND H S	19	832	2.3	3.3	2.9	1.8	2.8
	CLEVELAND J H	0	511	0.0	0.0	0.0	0.0	0.0
	GULF COAST H S	7	22	31.8	100.0	25.0	31.3	20.0
	HARDI N/CHAMBERS CTR	2	88	2.3	-	-	-	-
CLI FTON ISD		3	586	0.5	-	-	-	-
	CLI FTON H S	3	373	0.8	-	-	-	-
	CLI FTON MI DDLE	0	213	0.0	0.0	0.0	0.0	0.0
CLI NT ISD		56	3,088	1.8	0.0	1.9	1.0	1.4
	CARROLL T WELCH MI DDLE	6	386	1.6	0.0	1.6	0.0	1.6
	CLI NT H S	15	824	1.8	0.0	2.0	0.0	2.1
	CLI NT J H	1	200	0.5	-	-	-	-
	EAST MONTANA MI DDLE	2	593	0.3	-	-	-	-
	MOUNTAI N VI EW H S	13	1,016	1.3	0.0	1.4	0.0	1.3
	PATHFI NDER ACADEMY	19	148	12.8	0.0	13.3	9.1	6.9
CLYDE CONS ISD		4	822	0.5	-	-	-	-
	CLYDE H S	3	521	0.6	-	-	-	-
	CLYDE J H	1	301	0.3	-	-	-	-
COAHOMA ISD		3	467	0.6	-	-	-	-

Note: A dash (-) indicates data are not reported to protect student anonymity.

Table 1. Annual Dropout Rates, Grades 7-12, by Student Group, 1998-99: District and Campus Listing

District	Campus	All Students			Rate by Student Group %			
		Dropouts	Total	Rate %	Afr. Am.	Hispanic	White	Econ. Dis.
COAHOMA ISD	COAHOMA H S	3	306	1.0	-	-	-	-
	COAHOMA J H	0	161	0.0	0.0	0.0	0.0	0.0
COASTAL BEND YOUTH CITY	COASTAL BEND YOUTH CITY	2	72	2.8	-	-	-	-
		2	72	2.8	-	-	-	-
COLDSPRING-OAKHURST CONS	JONES H S	8	896	0.9	1.4	0.0	0.7	1.1
	LINCOLN J H	8	571	1.4	2.1	0.0	1.1	1.8
		0	325	0.0	0.0	0.0	0.0	0.0
COLEMAN ISD	CO-OP ALTER PROG	11	576	1.9	3.7	0.0	2.3	3.9
	COLEMAN H S	10	58	17.2	50.0	0.0	20.0	21.6
	COLEMAN J H	1	344	0.3	-	-	-	-
		0	186	0.0	0.0	0.0	0.0	0.0
COLLEGE STATION ISD	A & M CONS H S	27	3,488	0.8	1.5	1.7	0.6	0.9
	COLLEGE STATION J H	11	2,135	0.5	1.7	0.0	0.4	0.4
	TIMBER ACADEMY	0	1,180	0.0	0.0	0.0	0.0	0.0
		16	156	10.3	8.0	22.7	7.5	15.4
COLLINSVILLE ISD	COLLINSVILLE H S	0	264	0.0	0.0	0.0	0.0	0.0
		0	264	0.0	0.0	0.0	0.0	0.0
COLMESNEIL ISD	COLMESNEIL H S	5	301	1.7	0.0	0.0	1.8	0.0
	COLMESNEIL MIDDLE	5	189	2.6	0.0	0.0	2.8	0.0
		0	112	0.0	0.0	0.0	0.0	0.0
COLORADO ISD	COLORADO H S	10	607	1.6	2.6	3.8	0.0	2.5
	COLORADO MIDDLE	5	387	1.3	0.0	3.4	0.0	2.1
	HOBBS ALTER ED CO-OP	0	211	0.0	0.0	0.0	0.0	0.0
		5	11	45.5	100.0	44.4	0.0	37.5
COLUMBIA-BRAZORIA ISD	BRAZORIA CO J J A E P	8	1,636	0.5	0.4	0.5	0.5	0.3
	COLUMBIA H S	0	22	0.0	0.0	0.0	0.0	0.0
	WEST COLUMBIA J H	8	1,057	0.8	0.6	0.8	0.8	0.7
		0	576	0.0	0.0	0.0	0.0	0.0
COLUMBUS ISD	COLUMBUS H S	3	872	0.3	-	-	-	-
	COLUMBUS J H	3	589	0.5	-	-	-	-
		0	283	0.0	0.0	0.0	0.0	0.0
COMAL ISD	CANYON H S	48	5,174	0.9	0.0	2.3	0.6	0.9
	CANYON MIDDLE	15	1,281	1.2	0.0	3.7	0.4	2.1
	COMAL LEADERSHIP INSTITUTE	0	737	0.0	0.0	0.0	0.0	0.0
	NEW LIFE TREATMENT CTR	7	192	3.6	0.0	4.2	3.5	0.0
	SMITHSON VALLEY H S	0	76	0.0	0.0	0.0	0.0	0.0
	SMITHSON VALLEY MIDDLE	26	1,872	1.4	0.0	3.4	1.1	1.1
	SPRING BRANCH MIDDLE	0	593	0.0	0.0	0.0	0.0	0.0
		0	586	0.0	0.0	0.0	0.0	0.0
COMANCHE ISD	COMANCHE H S	22	681	3.2	5.6	5.7	1.9	3.9
	JEFFERIES J H	14	396	3.5	0.0	5.8	2.4	4.3
	MESA LAKE SCHOOL	8	248	3.2	50.0	5.9	1.3	4.3
		0	38	0.0	0.0	0.0	0.0	0.0
COMFORT ISD	COMFORT H S	2	491	0.4	-	-	-	-
	COMFORT MIDDLE	2	314	0.6	-	-	-	-
		0	177	0.0	0.0	0.0	0.0	0.0
COMMERCE ISD	COMMERCE H S	4	842	0.5	-	-	-	-
	COMMERCE MIDDLE	4	543	0.7	-	-	-	-
		0	299	0.0	0.0	0.0	0.0	0.0
COMMUNITY ISD	COMMUNITY H S	7	573	1.2	0.0	4.1	1.0	0.8
	COMMUNITY MIDDLE	6	338	1.8	0.0	7.4	1.3	1.4
		1	236	0.4	-	-	-	-
COMO-PICKTON CISD	COMO-PICKTON SCHOOL	4	328	1.2	-	-	-	-
		4	328	1.2	-	-	-	-
COMSTOCK ISD	COMSTOCK SCHOOL	0	75	0.0	0.0	0.0	0.0	0.0
		0	75	0.0	0.0	0.0	0.0	0.0
CONNALLY ISD	CHALLENGE ACADEMY	23	1,218	1.9	2.4	1.9	1.8	1.7
	CONNALLY H S	0	23	0.0	0.0	0.0	0.0	0.0
	CONNALLY MIDDLE	3	706	0.4	-	-	-	-
		3	432	0.7	-	-	-	-

Note: A dash (-) indicates data are not reported to protect student anonymity.

Table 1. Annual Dropout Rates, Grades 7-12, by Student Group, 1998-99: District and Campus Listing

District	Campus	All Students			Rate by Student Group %			
		Dropouts	Total	Rate %	Afr. Am.	Hispanic	White	Econ. Dis.
CONNALLY ISD	LAKEVIEW ACADEMY	17	101	16.8	14.3	12.0	19.4	14.3
CONROE ISD	B B RICE EL	-	-	-	-	-	-	-
	C D YORK J H	0	765	0.0	0.0	0.0	0.0	0.0
	CANEY CREEK H S	35	1,449	2.4	0.0	3.9	2.2	3.4
	CONROE H S	72	2,310	3.1	4.6	5.0	2.2	3.4
	JUVENILE DETENTION CTR	5	196	2.6	5.9	0.0	2.7	1.8
	MCCULLOUGH J H	2	2,261	0.1	-	-	-	-
	MOORHEAD J H	7	968	0.7	11.1	1.3	0.5	0.9
	NEAL KNOX SEVENTH GR CTR	0	1,206	0.0	0.0	0.0	0.0	0.0
	OAK RIDGE H S	12	1,753	0.7	1.0	1.8	0.5	0.6
	PEET J H	4	1,352	0.3	-	-	-	-
	PROJECT RESTORE	0	66	0.0	0.0	0.0	0.0	0.0
	RESOURCE & DEVEL CTR	0	15	0.0	0.0	0.0	0.0	0.0
	SALLY RIDE EL	-	-	-	-	-	-	-
	THE WOODLANDS H S	10	2,881	0.3	1.2	0.5	0.3	1.7
	W L HAUKE ALTER ED	8	308	2.6	0.0	5.9	2.4	1.2
COOLIDGE ISD	COOLIDGE H S	3	129	2.3	-	-	-	-
COOPER ISD	COOPER H S	8	454	1.8	0.0	10.0	1.8	1.5
	COOPER J H	8	293	2.7	0.0	20.0	2.7	2.9
	COOPER J H	0	162	0.0	0.0	0.0	0.0	0.0
COPPELL ISD	COPPELL H S	6	3,470	0.2	0.8	0.4	0.1	0.0
	COPPELL MIDDLE EAST	6	2,089	0.3	1.3	0.7	0.2	0.0
	COPPELL MIDDLE NORTH	0	515	0.0	0.0	0.0	0.0	0.0
	COPPELL MIDDLE WEST	0	465	0.0	0.0	0.0	0.0	0.0
	COPPELL MIDDLE WEST	0	412	0.0	0.0	0.0	0.0	0.0
COPPERAS COVE ISD	COPPERAS COVE H S	44	3,591	1.2	1.0	1.3	1.4	1.0
	COPPERAS COVE J H	32	2,274	1.4	1.0	2.0	1.6	1.7
	COPPERAS COVE J H	0	615	0.0	0.0	0.0	0.0	0.0
	CROSS ROADS	12	258	4.7	4.5	0.0	6.0	0.0
	MARTIN WALKER EL	0	16	0.0	0.0	0.0	0.0	0.0
	S C LEE J H	0	632	0.0	0.0	0.0	0.0	0.0
CORPUS CHRISTI ISD	ACADEMY OF FINE ARTS	335	19,631	1.7	1.9	1.9	1.2	1.5
	ALTER H S CTR	8	692	1.2	1.8	1.1	1.0	1.4
	ALTER H S CTR	84	503	16.7	10.5	17.5	15.7	13.2
	BAKER MIDDLE	2	613	0.3	-	-	-	-
	BROKEN CAMP RESIDENTIAL	1	92	1.1	-	-	-	-
	BROWNE MIDDLE	0	590	0.0	0.0	0.0	0.0	0.0
	CARROLL H S	6	2,924	0.2	0.6	0.2	0.1	0.3
	CENTER FOR COMMUNICATIONS	36	2,095	1.7	2.3	1.7	1.4	1.5
	CULLEN MIDDLE	9	449	2.0	15.4	0.9	2.5	3.5
	CUNNINGHAM MIDDLE	0	449	0.0	0.0	0.0	0.0	0.0
	DRI SCOLL MIDDLE	6	594	1.0	0.0	0.8	2.3	0.5
	GRANT MIDDLE	0	739	0.0	0.0	0.0	0.0	0.0
	HAAS MIDDLE	1	428	0.2	-	-	-	-
	HAMLIN MIDDLE	2	553	0.4	-	-	-	-
	HOMEBOUND	16	433	3.7	7.1	3.5	3.5	0.0
	KAFFIE MIDDLE	0	583	0.0	0.0	0.0	0.0	0.0
	KING H S	40	2,603	1.5	1.6	1.8	1.3	2.3
	MARTIN MIDDLE	3	693	0.4	-	-	-	-
	MARY GRETT CTR	0	96	0.0	0.0	0.0	0.0	0.0
	MOODY H S	39	2,207	1.8	0.6	1.9	1.1	1.6
	RAY H S	44	2,723	1.6	3.1	1.9	0.8	1.6
	S L G C	26	735	3.5	6.8	3.4	2.7	2.8
	SOUTH PARK MIDDLE	2	531	0.4	-	-	-	-
	TEENAGE MOTHER	10	145	6.9	0.0	8.6	0.0	12.3
CORRIGAN-CAMDEN ISD	CORRIGAN-CAMDEN H S	2	553	0.4	-	-	-	-
	CORRIGAN-CAMDEN J H	2	357	0.6	-	-	-	-
	CORRIGAN-CAMDEN J H	0	197	0.0	0.0	0.0	0.0	0.0
CORSICANA ISD	ALPHA LEARNING CTR	30	2,382	1.3	1.0	1.7	1.3	0.9
	COLLINS MIDDLE	3	113	2.7	-	-	-	-
	COLLINS MIDDLE	2	909	0.2	-	-	-	-
	CORSICANA H S	25	1,423	1.8	1.7	2.7	1.6	1.6
COTTON CENTER ISD	COTTON CENTER SCHOOL	0	91	0.0	0.0	0.0	0.0	0.0
	COTTON CENTER SCHOOL	0	91	0.0	0.0	0.0	0.0	0.0
COTULLA ISD		5	748	0.7	5.6	0.3	1.0	0.9

Note: A dash (-) indicates data are not reported to protect student anonymity.

Table 1. Annual Dropout Rates, Grades 7-12, by Student Group, 1998-99: District and Campus Listing

District	Campus	All Students			Rate by Student Group %			
		Dropouts	Total	Rate %	Afr. Am.	Hispanic	White	Econ. Dis.
COTULLA ISD	COTULLA ALTERNATIVE	0	47	0.0	0.0	0.0	0.0	0.0
	COTULLA H S	2	388	0.5	-	-	-	-
	FRANK NEWMAN MIDDLE	0	235	0.0	0.0	0.0	0.0	0.0
	LASALLE COUNTY ALTERNATIVE	3	105	2.9	-	-	-	-
COUPLAND ISD	COUPLAND EL	0	25	0.0	0.0	0.0	0.0	0.0
		0	25	0.0	0.0	0.0	0.0	0.0
COVINGTON ISD	COVINGTON SCHOOL	1	163	0.6	-	-	-	-
		1	163	0.6	-	-	-	-
CRANDALL ISD	CRANDALL ALTER CTR	5	879	0.6	0.0	0.0	0.7	0.9
	CRANDALL H S	0	51	0.0	0.0	0.0	0.0	0.0
	CRANDALL H S	5	528	0.9	0.0	0.0	1.1	1.9
	L F RAYNES MIDDLE	0	323	0.0	0.0	0.0	0.0	0.0
CRANE ISD	CRANE H S	2	568	0.4	-	-	-	-
	CRANE H S	2	382	0.5	-	-	-	-
	CRANE MIDDLE	0	186	0.0	0.0	0.0	0.0	0.0
CRANFILLS GAP ISD	CRANFILLS GAP SCHOOL	0	77	0.0	0.0	0.0	0.0	0.0
		0	77	0.0	0.0	0.0	0.0	0.0
CRAWFORD ISD	CRAWFORD H S	1	277	0.4	-	-	-	-
		1	277	0.4	-	-	-	-
CROCKETT CO CONS CSD	OZONA H S	1	473	0.2	-	-	-	-
	OZONA H S	1	315	0.3	-	-	-	-
	OZONA MIDDLE	0	158	0.0	0.0	0.0	0.0	0.0
CROCKETT ISD	CROCKETT H S	16	994	1.6	2.0	3.6	0.5	1.3
	CROCKETT H S	8	627	1.3	1.2	5.5	0.4	1.1
	CROCKETT J H	2	328	0.6	-	-	-	-
	NEW HOPE ACADEMY	6	131	4.6	7.4	0.0	0.0	5.4
CROSBY ISD	CROSBY H S	35	1,929	1.8	2.0	1.6	1.7	2.1
	CROSBY H S	24	1,245	1.9	2.4	0.8	1.8	1.2
	CROSBY MIDDLE	11	685	1.6	1.2	3.4	1.5	3.4
CROSBYTON ISD	CAP ROCK CO LRN CO-OP	0	285	0.0	0.0	0.0	0.0	0.0
	CROSBYTON H S	-	-	-	-	-	-	-
	CROSBYTON MIDDLE	0	197	0.0	0.0	0.0	0.0	0.0
	SP ED CO-OP	0	85	0.0	0.0	0.0	0.0	0.0
CROSS PLAINS ISD	CROSS PLAINS H S	2	245	0.8	-	-	-	-
		2	245	0.8	-	-	-	-
CROSS ROADS ISD	A L P H A CAMPUS	5	320	1.6	0.0	0.0	1.7	0.0
	CROSS ROADS H S	2	9	22.2	-	-	-	-
	CROSS ROADS H S	3	197	1.5	-	-	-	-
	CROSS ROADS J H	0	119	0.0	0.0	0.0	0.0	0.0
CROWELL ISD	CROWELL H S	0	169	0.0	0.0	0.0	0.0	0.0
		0	169	0.0	0.0	0.0	0.0	0.0
CROWLEY ISD	CROWLEY H S	11	4,150	0.3	0.1	0.7	0.2	0.2
	CROWLEY H S	11	1,587	0.7	0.5	1.8	0.6	0.6
	CROWLEY MIDDLE	0	716	0.0	0.0	0.0	0.0	0.0
	H F STEVENS MIDDLE	0	815	0.0	0.0	0.0	0.0	0.0
	NORTH CROWLEY H S	0	1,045	0.0	0.0	0.0	0.0	0.0
CRYSTAL CITY ISD	ALTER SCH	18	914	2.0	33.3	1.9	0.0	1.5
	CRYSTAL CITY H S	5	76	6.6	0.0	6.7	0.0	5.3
	CRYSTAL CITY H S	12	548	2.2	33.3	2.0	0.0	1.9
	FLY J H	1	348	0.3	-	-	-	-
CUERO ISD	CUERO H S	10	1,122	0.9	0.0	0.9	1.1	0.0
	CUERO H S	9	765	1.2	0.0	0.9	1.6	0.0
	CUERO J H	0	351	0.0	0.0	0.0	0.0	0.0
	DAULE # 2	-	-	-	-	-	-	-
	G O A L S PROGRAM	-	-	-	-	-	-	-
CULBERSON COUNTY-ALLAMOOR	EAGLE MT ACAD	0	397	0.0	0.0	0.0	0.0	0.0
	EAGLE MT ACAD	0	44	0.0	0.0	0.0	0.0	0.0
	VAN HORN H S	0	258	0.0	0.0	0.0	0.0	0.0
	VAN HORN J H	0	124	0.0	0.0	0.0	0.0	0.0

Note: A dash (-) indicates data are not reported to protect student anonymity.

Table 1. Annual Dropout Rates, Grades 7-12, by Student Group, 1998-99: District and Campus Listing

District	Campus	All Students			Rate by Student Group %			
		Dropouts	Total	Rate %	Afr. Am.	Hispanic	White	Econ. Dis.
CUMBY ISD	CUMBY H S	0	164	0.0	0.0	0.0	0.0	0.0
		0	164	0.0	0.0	0.0	0.0	0.0
CUSHING ISD	CUSHING SCHOOL	0	252	0.0	0.0	0.0	0.0	0.0
		0	252	0.0	0.0	0.0	0.0	0.0
CYPRESS-FAIRBANKS ISD	ADAPTIVE BEHAVIOR CTR	105	26,845	0.4	0.5	0.7	0.3	0.6
	ALTER LRN CTR	2	48	4.2	-	-	-	-
	ARNOLD J H	4	400	1.0	-	-	-	-
	BLEYL J H	0	1,074	0.0	0.0	0.0	0.0	0.0
	BLEYL J H	3	860	0.3	-	-	-	-
	CAMPBELL J H	0	859	0.0	0.0	0.0	0.0	0.0
	CARLTON PRE-VOC CTR	1	29	3.4	-	-	-	-
	COOK J H	0	945	0.0	0.0	0.0	0.0	0.0
	CY-FAIR H S	5	2,807	0.2	0.0	0.8	0.1	1.9
	CYPRESS CREEK H S	14	3,118	0.4	0.9	1.2	0.3	0.4
	CYPRESS FALLS H S	9	2,985	0.3	0.8	0.3	0.2	0.5
	CYPRESS SPRINGS H S	9	1,746	0.5	0.9	1.0	0.3	0.7
	CYPRESS-FAIRBANKS J J A E	0	9	0.0	0.0	0.0	0.0	0.0
	DEAN J H	0	1,009	0.0	0.0	0.0	0.0	0.0
	HAMILTON J H	0	987	0.0	0.0	0.0	0.0	0.0
	HARRIS CO HIGH POINT II	1	43	2.3	-	-	-	-
	JERSEY VILLAGE H S	12	3,308	0.4	0.3	0.7	0.3	0.4
	LABAY J H	0	986	0.0	0.0	0.0	0.0	0.0
	LANGHAM CREEK H S	17	2,993	0.6	0.3	0.5	0.6	0.5
	THORNTON J H	0	1,023	0.0	0.0	0.0	0.0	0.0
	TRUITT J H	1	1,026	0.1	-	-	-	-
	WATKINS J H	1	1,048	0.1	-	-	-	-
	WINDFERN H S	26	537	4.8	7.7	7.0	3.8	9.3
D'HANIS ISD	D'HANIS SCHOOL	2	134	1.5	-	-	-	-
		2	134	1.5	-	-	-	-
DAINGERFIELD-LONE STAR IS	DAINGERFIELD H S	4	849	0.5	-	-	-	-
	DAINGERFIELD J H	4	562	0.7	-	-	-	-
		0	287	0.0	0.0	0.0	0.0	0.0
DALHART ISD	DALHART H S	15	751	2.0	0.0	4.1	1.3	1.9
	DALHART J H	11	461	2.4	0.0	6.5	1.2	3.0
	X I T SECONDARY SCHOOL	0	267	0.0	0.0	0.0	0.0	0.0
		4	59	6.8	-	-	-	-
DALLAS CAN ACADEMY CHARTE	DALLAS CAN! (Live Oak)	366	1,823	20.1	22.8	17.9	18.2	17.8
	DALLAS CAN! (Oak Cliff)	134	586	22.9	24.4	25.2	10.3	18.8
		232	1,263	18.4	21.4	15.1	24.6	17.3
DALLAS ISD	A MACEO SMITH H S	833	65,450	1.3	1.3	1.4	0.8	1.0
	ADULT BASIC ED-FED	25	1,068	2.3	2.4	0.0	0.0	2.0
	ALEX W SPENCE MIDDLE	2	2,080	0.1	-	-	-	-
	ALEX W SPENCE MIDDLE	7	1,108	0.6	0.5	0.7	0.0	0.6
	BARBARA MANNS H S	2	304	0.7	-	-	-	-
	BENJAMIN FRANKLIN MIDDLE	0	1,083	0.0	0.0	0.0	0.0	0.0
	BOOKER T WASHINGTON H S	1	708	0.1	-	-	-	-
	BOUDE STOREY MIDDLE	14	802	1.7	0.8	2.3	0.0	0.9
	BRYAN ADAMS H S	8	2,521	0.3	0.2	0.3	0.6	0.5
	BUSINESS & MGMT CTR	0	449	0.0	0.0	0.0	0.0	0.0
	D A HULCY MIDDLE	1	681	0.1	-	-	-	-
	DAVID W CARTER H S	38	1,967	1.9	2.0	0.8	0.0	1.6
	E B COMSTOCK MIDDLE	9	1,174	0.8	0.7	1.0	0.0	0.5
	E H CARY MIDDLE	33	1,106	3.0	1.3	3.3	2.0	2.6
	EDISON LEARNING CTR	11	856	1.3	2.0	0.8	0.0	1.2
	EDUC & SOCIAL SERV MAGNET	0	197	0.0	0.0	0.0	0.0	0.0
	EVENING ACADEMY	5	0	0.0	0.0	0.0	0.0	0.0
	FRED F FLORENCE MIDDLE	3	1,284	0.2	-	-	-	-
	GEORGE B DEALEY MIDDLE	1	151	0.7	-	-	-	-
	H GRADY SPRUCE H S	41	2,023	2.0	1.9	2.4	1.3	1.6
	H S FOR HEALTH PROFESSION	0	473	0.0	0.0	0.0	0.0	0.0
	HARRY STONE MONTESSORI	0	131	0.0	0.0	0.0	0.0	0.0
	HEALTH SPECIAL	46	294	15.6	13.9	18.8	18.2	12.8
	HENRY W LONGFELLOW ACAD	0	391	0.0	0.0	0.0	0.0	0.0
	HILLCREST H S	24	1,784	1.3	1.5	2.0	0.0	0.5
	HOSPITAL/HOME-BOUND	2	297	0.7	-	-	-	-
	J J A E P	0	218	0.0	0.0	0.0	0.0	0.0
	J L LONG MIDDLE	17	1,133	1.5	1.1	1.7	1.1	1.4
	JAMES MADISON H S	10	1,014	1.0	1.1	0.0	0.0	1.3
	JOHN B HOOD MIDDLE	5	1,439	0.3	0.5	0.3	0.0	0.1

Note: A dash (-) indicates data are not reported to protect student anonymity.

Table 1. Annual Dropout Rates, Grades 7-12, by Student Group, 1998-99: District and Campus Listing

District	Campus	All Students			Rate by Student Group %			
		Dropouts	Total	Rate %	Afr. Am.	Hispanic	White	Econ. Dis.
DALLAS ISD	JUSTIN F KIMBALL H S	8	2,007	0.4	0.2	1.5	0.0	0.3
	L G PINKSTON H S	43	949	4.5	4.2	4.3	15.4	3.6
	L V STOCKARD MIDDLE	4	875	0.5	-	-	-	-
	LANGUAGE ACAD	0	199	0.0	0.0	0.0	0.0	0.0
	LINCOLN H S	4	1,246	0.3	-	-	-	-
	LRN ALTER CTR E Y	0	563	0.0	0.0	0.0	0.0	0.0
	MAG CTR-PUB SERV/GOVT/LAW	3	349	0.9	-	-	-	-
	METROPOLITAN ED CTR	1	332	0.3	-	-	-	-
	MIDDLE COLLEGE	12	124	9.7	9.5	10.3	7.1	6.3
	MOISES MOLINA H S	35	2,141	1.6	1.2	1.8	0.0	0.9
	NORTH DALLAS H S	33	2,227	1.5	1.0	1.6	1.5	0.6
	O W HOLMES MIDDLE	2	1,190	0.2	-	-	-	-
	PEARL C ANDERSON MIDDLE	22	1,171	1.9	1.8	3.2	0.0	1.8
	RAUL QUINTANILLA MIDDLE	6	1,263	0.5	0.0	0.5	0.0	0.2
	ROBERT THILL MIDDLE	1	896	0.1	-	-	-	-
	ROOSEVELT H S	35	1,274	2.7	2.9	1.5	0.0	2.3
	SARAH ZUMWALT MIDDLE	9	937	1.0	0.9	0.0	20.0	0.8
	SCH COMM GUIDE CTR-ERVAY	0	762	0.0	0.0	0.0	0.0	0.0
	SCIENCE/TECHNOLOGY MAGNET	0	331	0.0	0.0	0.0	0.0	0.0
	SEAGOVILLE ALTER CTR	0	338	0.0	0.0	0.0	0.0	0.0
	SEAGOVILLE H S	25	1,127	2.2	3.3	3.0	1.7	1.1
	SEAGOVILLE MIDDLE	1	819	0.1	-	-	-	-
	SKYLINE H S	64	4,403	1.5	1.3	1.7	1.3	1.2
	SOUTH OAK CLIFF H S	13	1,631	0.8	0.7	1.2	0.0	0.6
	SUNSET H S	16	2,125	0.8	0.0	0.8	1.3	0.3
	T A EDISON ENVIRO SCI ENCE	0	195	0.0	0.0	0.0	0.0	0.0
	T W BROWNE MIDDLE	8	1,373	0.6	0.6	0.7	0.0	0.4
	TAG MAGNET	0	161	0.0	0.0	0.0	0.0	0.0
	THOMAS C MARSH MIDDLE	5	1,389	0.4	0.0	0.7	0.0	0.4
	THOMAS J RUSK MIDDLE	5	806	0.6	0.0	0.7	3.8	0.6
	THOMAS JEFFERSON H S	5	1,702	0.3	0.4	0.2	1.3	0.4
	W E GREINER MIDDLE	6	1,848	0.3	0.0	0.4	0.0	0.4
	W H ADAMSON H S	43	1,508	2.9	4.9	2.7	0.0	1.8
W H ATWELL MIDDLE	2	1,026	0.2	-	-	-	-	
W H GASTON MIDDLE	1	1,126	0.1	-	-	-	-	
W T WHITE H S	50	2,131	2.3	3.1	3.0	1.3	2.5	
W W SAMUELL H S	34	1,981	1.7	2.7	0.4	1.8	1.6	
WALKER SP ED CTR	0	102	0.0	0.0	0.0	0.0	0.0	
WOODROW WILSON H S	18	1,538	1.2	0.6	1.6	0.3	0.5	
DAMON ISD		0	41	0.0	0.0	0.0	0.0	0.0
	DAMON EL	0	41	0.0	0.0	0.0	0.0	0.0
DANBURY ISD		1	394	0.3	-	-	-	-
	DANBURY H S	1	270	0.4	-	-	-	-
	DANBURY MIDDLE	0	124	0.0	0.0	0.0	0.0	0.0
DAWSON (Dawson Co.)		0	85	0.0	0.0	0.0	0.0	0.0
	DAWSON SCHOOL	0	85	0.0	0.0	0.0	0.0	0.0
DAWSON ISD (Navarro Co.)		4	237	1.7	-	-	-	-
	DAWSON H S	4	237	1.7	-	-	-	-
DAYTON ISD		17	2,128	0.8	1.0	0.0	0.9	0.4
	DAYTON H S	4	1,280	0.3	-	-	-	-
	GULF COAST H S	11	115	9.6	12.5	0.0	9.5	18.2
	HARDIN/CHAMBERS CTR	1	55	1.8	-	-	-	-
	WILSON J H	1	793	0.1	-	-	-	-
DE LEON ISD		5	370	1.4	0.0	2.5	0.8	1.2
	DE LEON H S	5	221	2.3	0.0	4.5	1.3	2.2
	PERKINS MIDDLE	0	149	0.0	0.0	0.0	0.0	0.0
DECATUR ISD		3	1,167	0.3	-	-	-	-
	DECATUR H S	2	679	0.3	-	-	-	-
	DECATUR INT	0	13	0.0	0.0	0.0	0.0	0.0
	DECATUR LEARNING CTR	0	91	0.0	0.0	0.0	0.0	0.0
	DECATUR MIDDLE	1	440	0.2	-	-	-	-
DEER PARK ISD		74	5,757	1.3	0.0	2.4	1.0	1.7
	BONNETTE J H	1	517	0.2	-	-	-	-
	DEEPWATER J H	3	444	0.7	-	-	-	-
	DEER PARK H S	44	3,577	1.2	0.0	3.1	0.7	2.5
	DEER PARK J H	2	560	0.4	-	-	-	-
	FAIRMONT J H	3	468	0.6	-	-	-	-
	HARRIS CO J J A E P	0	20	0.0	0.0	0.0	0.0	0.0
	WOLTERS LEARNING CTR	21	360	5.8	0.0	3.5	6.7	3.1

Note: A dash (-) indicates data are not reported to protect student anonymity.

Table 1. Annual Dropout Rates, Grades 7-12, by Student Group, 1998-99: District and Campus Listing

District	Campus	All Students			Rate by Student Group %			
		Dropouts	Total	Rate %	Afr. Am.	Hispanic	White	Econ. Dis.
DEKALB ISD		2	516	0.4	-	-	-	-
	DEKALB H S	2	347	0.6	-	-	-	-
	DEKALB MI DDLE	0	169	0.0	0.0	0.0	0.0	0.0
DEL VALLE ISD		31	2,595	1.2	0.8	1.5	1.0	1.4
	DEL VALLE H S	21	1,437	1.5	0.9	1.8	1.2	1.8
	DEL VALLE J H	7	989	0.7	0.0	1.1	0.4	0.7
	DEL VALLE OPPORTUNI TY CTR	3	295	1.0	-	-	-	-
DELL CI TY ISD		0	114	0.0	0.0	0.0	0.0	0.0
	DELL CI TY SCHOOL	0	114	0.0	0.0	0.0	0.0	0.0
DENI SON ISD		40	2,312	1.7	2.4	0.0	1.7	2.5
	B MCDANI EL MI DDLE	0	791	0.0	0.0	0.0	0.0	0.0
	DENI SON H S	28	1,476	1.9	2.5	0.0	1.9	3.2
	PATHWAYS H S	12	100	12.0	14.3	0.0	12.7	27.8
DENTON ISD		80	6,472	1.2	1.7	2.1	0.9	1.1
	A O CALHOUN MI DDLE	6	623	1.0	0.0	0.9	1.3	0.4
	DENTON CO J J A E P	0	31	0.0	0.0	0.0	0.0	0.0
	DENTON H S	27	1,818	1.5	2.6	2.7	1.0	2.5
	FRED MOORE LEARN CTR	19	195	9.7	13.6	10.0	9.2	15.8
	JUVENI LE DETENT CTR	0	439	0.0	0.0	0.0	0.0	0.0
	MCMATH MI DDLE	1	735	0.1	-	-	-	-
	NELSON CTR	0	58	0.0	0.0	0.0	0.0	0.0
	RYAN H S	22	1,975	1.1	1.8	2.5	0.7	0.8
	STRI CKLAND MI DDLE	4	962	0.4	-	-	-	-
	TOUCHSTONE ACADEMY	1	192	0.5	-	-	-	-
DENVER CI TY ISD		1	805	0.1	-	-	-	-
	DENVER CI TY H S	1	515	0.2	-	-	-	-
	DENVER CI TY J H	0	256	0.0	0.0	0.0	0.0	0.0
	EXCALI BUR G E D/A E P	0	48	0.0	0.0	0.0	0.0	0.0
DESOTO ISD		27	3,446	0.8	0.6	0.3	1.0	1.6
	D H S FRESHMAN CAMPUS	4	639	0.6	-	-	-	-
	DE SOTO H S	23	1,581	1.5	1.1	0.8	1.7	3.6
	DESOTO EAST J H	0	726	0.0	0.0	0.0	0.0	0.0
	DESOTO WEST J H	0	520	0.0	0.0	0.0	0.0	0.0
	P A S S LEARNI NG CTR	0	14	0.0	0.0	0.0	0.0	0.0
DETROI T ISD		1	205	0.5	-	-	-	-
	DETRI OT J H	0	72	0.0	0.0	0.0	0.0	0.0
	DETRI OT H S	1	133	0.8	-	-	-	-
DEVERS ISD		0	30	0.0	0.0	0.0	0.0	0.0
	DEVERS EL	0	30	0.0	0.0	0.0	0.0	0.0
DEVI NE ISD		3	934	0.3	-	-	-	-
	BI GFOOT ALTER CTR	2	33	6.1	-	-	-	-
	DEVI NE H S	1	603	0.2	-	-	-	-
	DEVI NE MI DDLE	0	327	0.0	0.0	0.0	0.0	0.0
DEWEYVI LLE ISD		4	368	1.1	-	-	-	-
	DEWEYVI LLE H S	4	243	1.6	-	-	-	-
	DEWEYVI LLE MI DDLE	0	125	0.0	0.0	0.0	0.0	0.0
DI BOLL ISD		23	883	2.6	3.1	3.6	1.7	2.3
	DI BOLL H S	10	551	1.8	2.8	2.1	1.2	1.5
	DI BOLL J H	2	311	0.6	-	-	-	-
	STUBBLEFI ELD LRN CTR	11	37	29.7	33.3	35.7	23.5	60.0
DI CKI NSON ISD		68	3,051	2.2	3.1	2.5	2.0	1.3
	ABOUT FACE	2	47	4.3	-	-	-	-
	DI CKI NSON H S	42	1,737	2.4	2.7	3.2	2.3	2.2
	GALVESTON CO DETENTION CT	17	274	6.2	5.1	9.1	6.0	0.0
	GALVESTON CO J J A E P	-	-	-	-	-	-	-
	HUGHES ROAD EL	-	-	-	-	-	-	-
	R D MCADAMS J H	7	1,058	0.7	1.5	0.4	0.7	0.5
DI LLEY ISD		3	428	0.7	-	-	-	-
	DI LLEY H S	3	282	1.1	-	-	-	-
	MARY HARPER MI DDLE	0	146	0.0	0.0	0.0	0.0	0.0
DI ME BOX ISD		1	108	0.9	-	-	-	-
	DI ME BOX SCHOOL	1	108	0.9	-	-	-	-

Note: A dash (-) indicates data are not reported to protect student anonymity.

Table 1. Annual Dropout Rates, Grades 7-12, by Student Group, 1998-99: District and Campus Listing

District	Campus	All Students			Rate by Student Group %			
		Dropouts	Total	Rate %	Afr. Am.	Hispanic	White	Econ. Dis.
DIMMITT ISD		8	697	1.1	3.3	1.4	0.0	1.7
	DIMMITT ALTER CTR	0	27	0.0	0.0	0.0	0.0	0.0
	DIMMITT H S	8	446	1.8	4.5	2.3	0.0	2.7
	DIMMITT MIDDLE	0	240	0.0	0.0	0.0	0.0	0.0
DODD CITY ISD		0	113	0.0	0.0	0.0	0.0	0.0
	DODD CITY SCHOOL	0	113	0.0	0.0	0.0	0.0	0.0
DONNA ISD		60	4,270	1.4	0.0	1.4	4.1	1.0
	A P SOLIS MIDDLE	11	820	1.3	0.0	1.2	7.7	1.0
	DONNA H S	46	2,701	1.7	0.0	1.7	4.0	1.2
	HIDALGO CO J J A E P	0	35	0.0	0.0	0.0	0.0	0.0
	W A TODD MIDDLE	3	790	0.4	-	-	-	-
DOSS CONS CSD	DOSS EL	-	-	-	-	-	-	-
DOUGLASS ISD		0	165	0.0	0.0	0.0	0.0	0.0
	DOUGLASS SCHOOL	0	165	0.0	0.0	0.0	0.0	0.0
DRIPPING SPRINGS ISD		8	1,545	0.5	0.0	1.6	0.4	2.0
	DRIPPING SPRINGS H S	8	955	0.8	0.0	3.2	0.7	3.2
	DRIPPING SPRINGS MIDDLE	0	590	0.0	0.0	0.0	0.0	0.0
DRISCOLL ISD		3	43	7.0	-	-	-	-
	DRISCOLL EL	3	43	7.0	-	-	-	-
DUBLIN ISD		13	666	2.0	0.0	2.9	1.3	1.5
	DUBLIN H S	12	386	3.1	0.0	4.7	2.2	2.2
	DUBLIN J H	1	281	0.4	-	-	-	-
DUMAS ISD		6	1,876	0.3	0.0	0.5	0.1	0.3
	C H A M P S	0	76	0.0	0.0	0.0	0.0	0.0
	DUMAS H S	5	1,139	0.4	0.0	0.7	0.2	0.4
	DUMAS J H	1	708	0.1	-	-	-	-
DUNCANVILLE ISD		54	5,628	1.0	1.0	0.8	0.9	1.1
	DUNCANVILLE 9TH GR SCH	10	972	1.0	0.8	1.3	1.2	1.3
	DUNCANVILLE H S	25	2,535	1.0	1.1	0.9	0.8	2.1
	P A C E	3	234	1.3	-	-	-	-
	P A S S LEARNING CTR	0	33	0.0	0.0	0.0	0.0	0.0
	REED J H	9	1,049	0.9	1.4	0.5	0.5	0.5
	W H BYRD J H	7	966	0.7	0.5	0.7	1.0	0.0
E L HARRISON CHARTER SCHO	E L HARRISON CHARTER SCHO	0	106	0.0	0.0	0.0	0.0	0.0
EAGLE ADVANTAGE SCHOOL		0	42	0.0	0.0	0.0	0.0	0.0
	EAGLE ADVANTAGE SCHOOL	0	42	0.0	0.0	0.0	0.0	0.0
EAGLE MT-SAGINAW ISD		33	2,893	1.1	0.0	1.7	1.0	0.5
	ALTER DISCIPLINE CAMPUS	0	124	0.0	0.0	0.0	0.0	0.0
	BOSWELL H S	14	1,704	0.8	0.0	2.2	0.6	1.1
	HIGHLAND MIDDLE	0	577	0.0	0.0	0.0	0.0	0.0
	WATSON LEARNING CENTER	19	180	10.6	0.0	6.5	11.0	0.0
	WAYSIDE MIDDLE	0	529	0.0	0.0	0.0	0.0	0.0
EAGLE PASS ISD		57	5,398	1.1	0.0	1.1	0.9	0.9
	ALTER SCH	16	316	5.1	0.0	5.5	0.0	4.2
	DE LUNA ED CTR	2	104	1.9	-	-	-	-
	E P H S - C C WINN CAMPUS	4	1,410	0.3	-	-	-	-
	EAGLE PASS H S	23	1,874	1.2	0.0	1.2	2.4	1.0
	EAGLE PASS J H	7	850	0.8	0.0	0.9	0.0	0.6
	MEMORIAL J H	5	1,098	0.5	0.0	0.5	0.0	0.3
EANES ISD		6	3,621	0.2	0.0	0.0	0.2	0.0
	HILL COUNTRY MIDDLE	0	711	0.0	0.0	0.0	0.0	0.0
	WEST RIDGE MIDDLE	1	642	0.2	-	-	-	-
EARLY ISD		2	632	0.3	-	-	-	-
	EARLY H S	2	431	0.5	-	-	-	-
	EARLY MIDDLE	0	201	0.0	0.0	0.0	0.0	0.0
EAST BERNARD ISD		0	434	0.0	0.0	0.0	0.0	0.0
	EAST BERNARD H S	0	298	0.0	0.0	0.0	0.0	0.0

Note: A dash (-) indicates data are not reported to protect student anonymity.

Table 1. Annual Dropout Rates, Grades 7-12, by Student Group, 1998-99: District and Campus Listing

District	Campus	All Students			Rate by Student Group %			
		Dropouts	Total	Rate %	Afr. Am.	Hispanic	White	Econ. Dis.
EAST BERNARD ISD	EAST BERNARD J H	0	136	0.0	0.0	0.0	0.0	0.0
EAST CENTRAL ISD		46	3,956	1.2	1.4	1.6	0.7	1.1
	BEXAR CO J J A E P	0	23	0.0	0.0	0.0	0.0	0.0
	BEXAR COUNTY LRN CTR	5	231	2.2	0.0	2.9	0.0	0.0
	EAST CENTRAL H S	39	2,411	1.6	2.2	2.1	1.0	1.9
	EAST CENTRAL HERITAGE MID	2	1,316	0.2	-	-	-	-
EAST CHAMBERS ISD		4	541	0.7	-	-	-	-
	EAST CHAMBERS H S	1	364	0.3	-	-	-	-
	EAST CHAMBERS J H	1	171	0.6	-	-	-	-
	GULF COAST H S	2	8	25.0	-	-	-	-
	HARDIN/CHAMBERS CTR	0	23	0.0	0.0	0.0	0.0	0.0
EASTLAND ISD		2	657	0.3	-	-	-	-
	EASTLAND H S	2	426	0.5	-	-	-	-
	EASTLAND MIDDLE	0	231	0.0	0.0	0.0	0.0	0.0
ECTOR COUNTY ISD		453	13,110	3.5	4.6	4.3	2.4	3.4
	A I M	108	469	23.0	15.2	26.6	19.0	18.6
	ALTER ED CTR	14	240	5.8	3.0	5.6	7.8	4.2
	BONHAM J H	10	1,104	0.9	1.3	0.8	0.9	0.6
	BOWIE J H	8	1,268	0.6	0.0	0.3	0.9	0.6
	CAREER CTR	19	997	1.9	0.0	1.4	2.6	1.6
	CROCKETT J H	14	1,226	1.1	0.0	1.1	1.4	1.3
	ECTOR CO YOUTH CTR	5	86	5.8	7.1	3.8	10.5	2.6
	ECTOR J H	19	1,390	1.4	0.0	1.9	0.6	1.6
	HOOD J H	9	1,098	0.8	0.0	1.0	0.8	1.1
	NIMITZ J H	0	1,170	0.0	0.0	0.0	0.0	0.0
	ODESSA H S	121	2,380	5.1	7.7	6.2	3.5	6.2
	PERMIAN H S	112	2,437	4.6	7.3	7.3	2.6	7.6
	TEEN PARENT CTR	14	122	11.5	22.2	11.0	6.7	9.5
	ECTOR ISD		0	115	0.0	0.0	0.0	0.0
ECTOR SCHOOL		0	115	0.0	0.0	0.0	0.0	0.0
ED WHITE SCHOOL OF EDUCAT		12	111	10.8	33.3	0.0	9.6	20.0
	ED WHITE SCHOOL OF EDUCAT	12	111	10.8	33.3	0.0	9.6	20.0
EDCOUCH-ELSA ISD		51	2,267	2.2	50.0	2.1	3.8	1.2
	EDCOUCH-ELSA H S	49	1,524	3.2	50.0	3.1	5.9	1.9
	EDCOUCH-ELSA J H	2	744	0.3	-	-	-	-
EDEN CONS ISD		0	193	0.0	0.0	0.0	0.0	0.0
	C B P	-	-	-	-	-	-	-
	EDEN H S	0	183	0.0	0.0	0.0	0.0	0.0
	FAIRVIEW ACCELERATED	-	-	-	-	-	-	-
EDGEWOOD ISD (Bexar Co.)		210	6,083	3.5	1.8	3.4	5.6	2.9
	ACCELERATED LRN SCH	0	104	0.0	0.0	0.0	0.0	0.0
	BEXAR CO J J A E P	0	17	0.0	0.0	0.0	0.0	0.0
	BRENTWOOD MIDDLE	16	642	2.5	0.0	2.0	14.3	2.2
	COMPETENCY BASED H S	9	174	5.2	0.0	5.3	0.0	4.3
	E T WRENN J H	9	610	1.5	0.0	1.5	0.0	1.2
	GUS GARCIA J H	19	614	3.1	0.0	3.1	0.0	3.3
	KENNEDY H S	66	1,876	3.5	6.1	3.4	3.1	2.3
	MEMORIAL H S	82	1,839	4.5	0.0	4.5	0.0	4.3
	TRUMAN MIDDLE	8	436	1.8	0.0	1.9	0.0	0.8
EDGEWOOD ISD (Van Zandt C)		8	441	1.8	0.0	0.0	1.8	3.9
	EDGEWOOD H S	8	292	2.7	0.0	0.0	2.8	8.6
	EDGEWOOD MIDDLE	0	149	0.0	0.0	0.0	0.0	0.0
EDINBURG CISD		169	9,178	1.8	0.0	1.9	0.7	1.4
	BREWSTER EL	0	65	0.0	0.0	0.0	0.0	0.0
	CO-OP PROGRAM	12	266	4.5	0.0	4.5	7.1	4.5
	EDINBURG ACADEMY	20	198	10.1	0.0	10.3	0.0	5.6
	EDINBURG H S	58	2,782	2.1	0.0	2.1	0.8	1.9
	EDINBURG NORTH H S	75	3,023	2.5	0.0	2.6	0.7	2.0
	EDINBURG SOUTH J H	2	1,498	0.1	-	-	-	-
	J J A E P	2	23	8.7	-	-	-	-
	JUVENILE DETENTION CTR	0	315	0.0	0.0	0.0	0.0	0.0
	MEMORIAL J H	0	1,578	0.0	0.0	0.0	0.0	0.0
EDNA ISD		1	810	0.1	-	-	-	-
	EDNA ALTER	-	-	-	-	-	-	-
	EDNA H S	1	520	0.2	-	-	-	-

Note: A dash (-) indicates data are not reported to protect student anonymity.

Table 1. Annual Dropout Rates, Grades 7-12, by Student Group, 1998-99: District and Campus Listing

District	Campus	All Students			Rate by Student Group %			
		Dropouts	Total	Rate %	Afr. Am.	Hispanic	White	Econ. Dis.
EDNA ISD	EDNA J H	0	266	0.0	0.0	0.0	0.0	0.0
	SAM HOUSTON PRI	-	-	-	-	-	-	-
EL CAMPO ISD	EL CAMPO H S	0	1,867	0.0	0.0	0.0	0.0	0.0
	EL CAMPO H S	0	1,266	0.0	0.0	0.0	0.0	0.0
	EL CAMPO MIDDLE	0	602	0.0	0.0	0.0	0.0	0.0
EL PASO ISD	ADDRESS H S	361	29,602	1.2	0.8	1.4	0.7	0.7
	AUSTIN H S	40	2,348	1.7	1.1	1.6	2.1	1.3
	BASSETT MIDDLE	32	2,127	1.5	0.0	1.8	0.0	1.4
	BOWIE H S	1	823	0.1	-	-	-	-
	BURGES H S	19	1,728	1.1	0.0	1.1	0.0	0.8
	CANYON HILLS MIDDLE	9	1,791	0.5	0.0	0.6	0.0	0.4
	CARLOS CORDOVA MIDDLE	4	768	0.5	-	-	-	-
	CHARLES MIDDLE	1	563	0.2	-	-	-	-
	CORONADO H S	0	477	0.0	0.0	0.0	0.0	0.0
	DELTA ACADEMY	9	2,360	0.4	0.0	0.4	0.4	0.3
	DR MANUEL D HORNEDO MIDDLE	2	661	0.3	-	-	-	-
	EL PASO H S	0	1,140	0.0	0.0	0.0	0.0	0.0
	FRANKLIN H S	24	1,419	1.7	0.0	1.6	3.3	1.3
	GUILLEN MIDDLE	33	2,634	1.3	0.0	1.8	0.7	1.9
	HAROLD WIGGS MIDDLE	4	968	0.4	-	-	-	-
	HENDERSON MIDDLE	1	693	0.1	-	-	-	-
	HIGHLAND SP ED	1	881	0.1	-	-	-	-
	IRVIN H S	1	40	2.5	-	-	-	-
	JEFFERSON H S	11	2,386	0.5	0.0	0.6	0.0	0.4
	LINCOLN MIDDLE	19	1,338	1.4	0.0	1.4	0.0	0.9
	MACARTHUR EL-INT	0	744	0.0	0.0	0.0	0.0	0.0
	MAGOFFIN MIDDLE	0	435	0.0	0.0	0.0	0.0	0.0
	MOREHEAD MIDDLE	4	748	0.5	-	-	-	-
	NOLAN RICHARDSON MIDDLE	10	832	1.2	0.0	1.2	0.9	1.5
	RAYMOND L TELLES ACAD	0	484	0.0	0.0	0.0	0.0	0.0
	ROSS MIDDLE	16	580	2.8	2.9	2.8	2.0	2.4
	SCHOOL-AGE PARENT CTR	2	618	0.3	-	-	-	-
	SILVA HEALTH MAGNET	6	189	3.2	0.0	3.6	0.0	1.6
	SUNSET H S	1	770	0.1	-	-	-	-
	TERRACE HILLS MIDDLE	111	591	18.8	16.0	21.7	6.2	4.1
		0	533	0.0	0.0	0.0	0.0	0.0
ELECTRA ISD	ELECTRA H S	5	377	1.3	0.0	3.3	1.3	0.7
	ELECTRA J H	5	228	2.2	0.0	6.3	2.1	1.3
		0	149	0.0	0.0	0.0	0.0	0.0
ELGIN ISD	B T WASHINGTON MIDDLE	20	1,364	1.5	1.7	1.7	1.2	0.9
	ELGIN H S	0	486	0.0	0.0	0.0	0.0	0.0
	PHOENIX LRN CTR	12	848	1.4	0.0	1.9	1.4	1.3
		8	63	12.7	30.0	10.3	8.3	4.5
ELKHART ISD	ELKHART H S	8	557	1.4	2.0	0.0	1.4	1.2
	ELKHART MIDDLE	8	372	2.2	3.3	0.0	2.1	2.1
		0	185	0.0	0.0	0.0	0.0	0.0
ELYSIAN FIELDS ISD	ELYSIAN FIELDS H S	1	541	0.2	-	-	-	-
	ELYSIAN FIELDS MIDDLE	1	322	0.3	-	-	-	-
		0	219	0.0	0.0	0.0	0.0	0.0
ENCINO SCHOOL	ENCINO SCHOOL	0	8	0.0	0.0	0.0	0.0	0.0
		0	8	0.0	0.0	0.0	0.0	0.0
ENNIS ISD	ENNIS H S	8	2,132	0.4	0.6	0.8	0.1	0.3
	ENNIS J H	8	1,301	0.6	0.9	1.4	0.1	0.6
		0	831	0.0	0.0	0.0	0.0	0.0
ERA ISD	ERA SCHOOL	0	213	0.0	0.0	0.0	0.0	0.0
		0	213	0.0	0.0	0.0	0.0	0.0
ETOILE ISD	ETOILE MIDDLE	0	45	0.0	0.0	0.0	0.0	0.0
		0	45	0.0	0.0	0.0	0.0	0.0
EULA ISD	EULA H S	0	306	0.0	0.0	0.0	0.0	0.0
	EULA MIDDLE	0	203	0.0	0.0	0.0	0.0	0.0
		0	103	0.0	0.0	0.0	0.0	0.0
EUSTACE ISD	EUSTACE H S	7	703	1.0	0.0	0.0	1.1	0.4
	EUSTACE MIDDLE	6	444	1.4	0.0	0.0	1.4	0.7
		1	259	0.4	-	-	-	-

Note: A dash (-) indicates data are not reported to protect student anonymity.

Table 1. Annual Dropout Rates, Grades 7-12, by Student Group, 1998-99: District and Campus Listing

District	Campus	All Students			Rate by Student Group %			
		Dropouts	Total	Rate %	Afr. Am.	Hispanic	White	Econ. Dis.
EVADALE ISD		3	237	1.3	-	-	-	-
	EVADALE EL	1	74	1.4	-	-	-	-
	EVADALE H S	2	163	1.2	-	-	-	-
EVANT ISD		0	161	0.0	0.0	0.0	0.0	0.0
	EVANT H S	0	161	0.0	0.0	0.0	0.0	0.0
EVERMAN ISD		17	1,616	1.1	0.7	2.4	1.1	1.0
	EVERMAN H S	16	939	1.7	1.0	4.4	1.9	1.7
	EVERMAN J H	1	677	0.1	-	-	-	-
EXCELSIOR ISD		0	10	0.0	0.0	0.0	0.0	0.0
	EXCELSIOR EL	0	10	0.0	0.0	0.0	0.0	0.0
EZZELL ISD		0	26	0.0	0.0	0.0	0.0	0.0
	EZZELL EL	0	26	0.0	0.0	0.0	0.0	0.0
FABENS ISD		32	1,257	2.5	0.0	2.5	5.1	2.2
	FABENS A L T A PROG	4	56	7.1	-	-	-	-
	FABENS H S	27	803	3.4	0.0	3.2	9.1	3.2
	FABENS J H	1	418	0.2	-	-	-	-
FAIRFIELD ISD		11	804	1.4	3.0	1.7	0.7	1.3
	FAIRFIELD H S	11	496	2.2	5.4	3.3	1.1	2.9
	FAIRFIELD J H	0	308	0.0	0.0	0.0	0.0	0.0
FALLS CITY ISD		0	168	0.0	0.0	0.0	0.0	0.0
	FALLS CITY H S	0	168	0.0	0.0	0.0	0.0	0.0
FANNINDEL ISD		0	122	0.0	0.0	0.0	0.0	0.0
	FANNINDEL H S	0	122	0.0	0.0	0.0	0.0	0.0
FARMERSVILLE ISD		9	541	1.7	0.0	4.1	1.4	1.5
	FARMERSVILLE H S	9	315	2.9	0.0	7.9	2.3	3.6
	FARMERSVILLE MIDDLE	0	225	0.0	0.0	0.0	0.0	0.0
FARWELL ISD		0	263	0.0	0.0	0.0	0.0	0.0
	FARWELL H S	0	177	0.0	0.0	0.0	0.0	0.0
	FARWELL J H	0	86	0.0	0.0	0.0	0.0	0.0
FAYETTEVILLE ISD		0	131	0.0	0.0	0.0	0.0	0.0
	FAYETTEVILLE H S	0	131	0.0	0.0	0.0	0.0	0.0
FERRIS ISD		5	878	0.6	0.0	0.8	0.6	0.4
	FERRIS H S	5	565	0.9	0.0	1.2	1.0	0.7
	FERRIS J H	0	313	0.0	0.0	0.0	0.0	0.0
FLATONIA ISD		5	276	1.8	5.9	3.4	0.6	2.8
	FLATONIA H S	5	276	1.8	5.9	3.4	0.6	2.8
FLORENCE ISD		1	453	0.2	-	-	-	-
	FLORENCE ALTER	-	-	-	-	-	-	-
	FLORENCE H S	1	290	0.3	-	-	-	-
	FLORENCE MIDDLE	0	161	0.0	0.0	0.0	0.0	0.0
	WILLIAMSON CO J J A E P	-	-	-	-	-	-	-
FLORESVILLE ISD		17	1,606	1.1	7.7	1.2	0.7	0.8
	FLORESVILLE ALTER CTR	3	142	2.1	-	-	-	-
	FLORESVILLE H S	11	1,036	1.1	5.6	1.5	0.4	0.8
	FLORESVILLE MIDDLE	3	559	0.5	-	-	-	-
	WILSON CO J J A E P	0	27	0.0	0.0	0.0	0.0	0.0
FLOUR BLUFF ISD		14	2,660	0.5	0.0	1.4	0.3	0.4
	FLOUR BLUFF H S	14	1,723	0.8	0.0	2.2	0.5	0.8
	FLOUR BLUFF J H	0	936	0.0	0.0	0.0	0.0	0.0
	NUECES CO J J A E P	0	34	0.0	0.0	0.0	0.0	0.0
FLOYDADA ISD		14	504	2.8	0.0	4.8	0.0	3.4
	CAPROCK CO LRN CO-OP	12	33	36.4	0.0	40.0	0.0	38.9
	FLOYDADA H S	2	315	0.6	-	-	-	-
	FLOYDADA J H	0	169	0.0	0.0	0.0	0.0	0.0
FOLLETT ISD		0	114	0.0	0.0	0.0	0.0	0.0
	FOLLETT SCHOOL	0	114	0.0	0.0	0.0	0.0	0.0
FORESTBURG ISD		0	76	0.0	0.0	0.0	0.0	0.0
	FORESTBURG SCHOOL	0	76	0.0	0.0	0.0	0.0	0.0

Note: A dash (-) indicates data are not reported to protect student anonymity.

Table 1. Annual Dropout Rates, Grades 7-12, by Student Group, 1998-99: District and Campus Listing

District	Campus	All Students			Rate by Student Group %				
		Dropouts	Total	Rate %	Afr. Am.	Hispanic	White	Econ. Dis.	
FORNEY ISD		2	1,150	0.2	-	-	-	-	
	FORNEY H S	1	729	0.1	-	-	-	-	
	FORNEY MIDDLE	1	421	0.2	-	-	-	-	
FORSAN ISD		0	345	0.0	0.0	0.0	0.0	0.0	
	FORSAN H S	0	345	0.0	0.0	0.0	0.0	0.0	
FORT BEND ISD		172	25,300	0.7	0.9	1.5	0.4	0.9	
	CLEMENTS H S	15	2,806	0.5	2.1	0.6	0.5	0.0	
	DULLES H S	11	2,287	0.5	0.2	1.6	0.3	1.3	
	DULLES MIDDLE	0	913	0.0	0.0	0.0	0.0	0.0	
	FIRST COLONY MIDDLE	0	1,165	0.0	0.0	0.0	0.0	0.0	
	FORT BEND COLLEGE	0	67	0.0	0.0	0.0	0.0	0.0	
	HIGHTOWER H S	10	1,230	0.8	0.5	2.3	0.5	1.6	
	HODGES BEND MIDDLE	0	981	0.0	0.0	0.0	0.0	0.0	
	KEMPNER H S	33	2,476	1.3	2.6	3.1	0.7	1.6	
	LAKE OLYMPIA MIDDLE	0	1,130	0.0	0.0	0.0	0.0	0.0	
	LAWRENCE E. ELKINS H S	31	2,446	1.3	1.5	1.9	0.9	1.7	
	MACARIO GARCIA MIDDLE	2	1,285	0.2	-	-	-	-	
	MC AULIFFE MIDDLE	1	862	0.1	-	-	-	-	
	MISSOURI CITY MIDDLE	2	855	0.2	-	-	-	-	
	PROGRESSIVE H S	20	242	8.3	7.9	16.7	2.6	8.3	
	QUAIL VALLEY MIDDLE	0	777	0.0	0.0	0.0	0.0	0.0	
	STEPHEN F. AUSTIN H S	18	3,009	0.6	0.7	1.3	0.5	1.4	
	SUGAR LAND MIDDLE	0	1,075	0.0	0.0	0.0	0.0	0.0	
	WILLOWRIDGE H S	29	2,150	1.3	1.3	1.6	0.0	1.5	
	FORT ELLIOTT CONS ISD		0	62	0.0	0.0	0.0	0.0	0.0
		FORT ELLIOTT SCHOOL	0	62	0.0	0.0	0.0	0.0	0.0
FORT WORTH ISD		1,487	34,418	4.3	4.9	4.6	3.4	2.2	
	ACCELERATED H S	21	406	5.2	4.9	4.1	8.2	4.8	
	APPLIED LEARNING ACAD	0	183	0.0	0.0	0.0	0.0	0.0	
	ARLINGTON HEIGHTS H S	64	1,910	3.4	5.1	5.2	2.1	3.2	
	ASSESSMENT CTR	-	-	-	-	-	-	-	
	BLAKEMORE ED CTR	4	41	9.8	-	-	-	-	
	BOULEVARD HEIGHTS	0	38	0.0	0.0	0.0	0.0	0.0	
	BRIDGE ASSOC	8	114	7.0	9.3	6.7	5.7	0.0	
	CARTER-RIVERSIDE H S	40	919	4.4	4.4	4.7	4.1	3.1	
	CHILDREN'S MEDICAL CTR	14	276	5.1	0.0	3.8	6.0	2.2	
	CHOICES	6	120	5.0	1.8	3.1	10.0	2.7	
	COMO MONTESSORI	1	43	2.3	-	-	-	-	
	CTR FOR NEW LIVES	36	470	7.7	8.4	7.9	2.4	6.7	
	DAGGETT MIDDLE	5	577	0.9	1.3	0.8	1.0	0.9	
	DETENT CTR	140	671	20.9	21.4	19.1	20.9	8.8	
	DIAMOND HILL-JARVIS H S	19	971	2.0	0.0	1.9	3.8	0.6	
	DUNBAR 6TH GR SCH	-	-	-	-	-	-	-	
	DUNBAR H S	60	1,515	4.0	4.6	1.6	1.5	2.6	
	DUNBAR MIDDLE	4	784	0.5	-	-	-	-	
	EASTERN HILLS H S	56	1,620	3.5	3.4	2.4	4.4	3.1	
	EIDSON YOUTH CTR	0	24	0.0	0.0	0.0	0.0	0.0	
	ELDER MIDDLE	7	848	0.8	0.0	0.9	0.0	0.5	
	EXCEL CTR	33	305	10.8	9.1	3.8	11.8	3.7	
	FOREST OAK MIDDLE	20	1,007	2.0	2.3	0.6	2.4	2.1	
	FORT WORTH SER MIDDLE SCH	3	153	2.0	-	-	-	-	
	H S FOR APPLIED LRN	5	460	1.1	1.3	1.3	0.8	0.0	
	HANDLEY MIDDLE	1	600	0.2	-	-	-	-	
	HOMEBOUND	10	113	8.8	13.5	12.0	4.0	6.3	
	HORIZON MIDDLE	2	198	1.0	-	-	-	-	
	INT'L NEWCOMER ACAD	8	386	2.1	14.3	1.4	0.0	1.5	
	JAMES MIDDLE	25	836	3.0	1.6	4.6	2.8	2.4	
	JESSE JACKSON ALTER	4	170	2.4	-	-	-	-	
	JO KELLY SP ED	0	41	0.0	0.0	0.0	0.0	0.0	
	KIRKPATRICK MIDDLE	5	362	1.4	0.0	1.4	3.4	1.2	
	LENA POPE HOME ALTER	2	211	0.9	-	-	-	-	
	LEONARD MIDDLE	2	742	0.3	-	-	-	-	
	M HANRATTY LEARNING CTR	27	128	21.1	20.9	26.3	17.4	5.6	
	MCLEAN MIDDLE	3	756	0.4	-	-	-	-	
	MEACHAM MIDDLE	0	593	0.0	0.0	0.0	0.0	0.0	
	MEADOWBROOK MIDDLE	5	777	0.6	0.2	0.6	3.5	0.2	
	METRO OPPORTUNITY	29	521	5.6	4.0	8.1	6.3	3.6	
	MIDDLE LVL LRN CTR	2	190	1.1	-	-	-	-	
	MIDDLE SCH LRN ACADEMY	11	157	7.0	9.3	3.8	5.9	5.4	
	MONNIG MIDDLE	1	678	0.1	-	-	-	-	
	MORNINGSTAR MIDDLE	7	503	1.4	1.2	3.3	0.0	0.4	
	NEWCOMER CAREER ACADEMY	9	122	7.4	0.0	9.5	0.0	0.0	

Note: A dash (-) indicates data are not reported to protect student anonymity.

Table 1. Annual Dropout Rates, Grades 7-12, by Student Group, 1998-99: District and Campus Listing

District	Campus	All Students			Rate by Student Group %			
		Dropouts	Total	Rate %	Afr. Am.	Hispanic	White	Econ. Dis.
FORT WORTH ISD	NORTH SIDE H S	63	1,898	3.3	2.5	3.5	2.9	1.8
	O D WYATT H S	94	1,997	4.7	4.7	5.6	3.3	3.9
	PASCHAL H S	125	2,775	4.5	5.4	5.4	2.8	3.7
	POLYTECHNIC H S	53	1,273	4.2	5.0	3.3	1.8	3.3
	RI VERSI DE MI DDLE	8	646	1.2	0.0	1.6	0.0	0.8
	ROSEMONT MI DDLE	3	1,041	0.3	-	-	-	-
	SERVICE, EMPLOY, REDEVEL	18	169	10.7	0.0	11.9	0.0	5.6
	SOUTHWEST H S	51	2,026	2.5	2.9	3.6	2.1	3.9
	STRI PLI NG MI DDLE	0	542	0.0	0.0	0.0	0.0	0.0
	SUCCESS H S	274	776	35.3	40.2	33.2	32.5	29.9
	TRANSI TION CTR	1	66	1.5	-	-	-	-
	TRI MBLE TECHNI CAL H S	38	1,418	2.7	2.2	2.8	5.4	2.3
	WEDGWOOD 6TH GR SCH	0	5	0.0	0.0	0.0	0.0	0.0
	WEDGWOOD MI DDLE	5	1,106	0.5	0.3	1.4	0.2	0.7
	WESTERN HI LLS H S	42	1,742	2.4	2.3	2.0	2.6	2.1
	WI LLOUGHBY HOUSE	12	35	34.3	63.6	66.7	5.6	33.3
	WOMEN' S HAVEN	0	25	0.0	0.0	0.0	0.0	0.0
FRANKLIN ISD		7	466	1.5	2.8	6.8	0.8	1.7
	FRANKLI N H S	7	293	2.4	4.2	14.3	1.2	3.4
	FRANKLI N MI DDLE	0	173	0.0	0.0	0.0	0.0	0.0
FRANKSTON ISD		1	403	0.2	-	-	-	-
	FRANKSTON H S	1	257	0.4	-	-	-	-
	FRANKSTON MI DDLE	0	146	0.0	0.0	0.0	0.0	0.0
FREDERICKSBURG ISD		8	1,467	0.5	0.0	1.1	0.3	0.6
	ALTER SCH	3	63	4.8	-	-	-	-
	FREDERICKSBURG H S	4	976	0.4	-	-	-	-
	FREDERICKSBURG MI DDLE	1	456	0.2	-	-	-	-
FREER ISD		4	490	0.8	-	-	-	-
	FREER ALTER	0	20	0.0	0.0	0.0	0.0	0.0
	FREER H S	4	312	1.3	-	-	-	-
	FREER J H	0	175	0.0	0.0	0.0	0.0	0.0
FRENSHIP ISD		11	2,494	0.4	1.0	1.0	0.2	0.7
	FRENSHIP H S	4	1,450	0.3	-	-	-	-
	FRENSHIP J H	3	904	0.3	-	-	-	-
	REESE EDUCATIONAL CTR	4	277	1.4	-	-	-	-
FRIENDSWOOD ISD		7	2,424	0.3	0.0	0.8	0.3	2.5
	FRIENDSWOOD H S	7	1,578	0.4	0.0	1.4	0.4	4.4
	FRIENDSWOOD J H	-	-	-	-	-	-	-
	GALVESTON CO J J A E P	-	-	-	-	-	-	-
FRIONA ISD		8	583	1.4	0.0	1.9	0.5	1.5
	FRIONA H S	8	362	2.2	0.0	3.2	0.8	2.7
	FRIONA J H	0	221	0.0	0.0	0.0	0.0	0.0
FRISCO ISD		6	1,697	0.4	0.0	0.7	0.3	0.8
	BENTON A STALEY MI DDLE	0	701	0.0	0.0	0.0	0.0	0.0
	FRISCO H S	6	997	0.6	0.0	1.1	0.5	1.5
FROST ISD		0	201	0.0	0.0	0.0	0.0	0.0
	FROST H S	0	201	0.0	0.0	0.0	0.0	0.0
FRUITVALE ISD		2	167	1.2	-	-	-	-
	FRUITVALE H S	2	97	2.1	-	-	-	-
	FRUITVALE MI DDLE	0	70	0.0	0.0	0.0	0.0	0.0
FT DAVIS ISD		0	272	0.0	0.0	0.0	0.0	0.0
	FT DAVIS H S	0	153	0.0	0.0	0.0	0.0	0.0
	HIGH FRONTIER H S	0	119	0.0	0.0	0.0	0.0	0.0
FT HANCOCK ISD		7	238	2.9	0.0	3.2	0.0	3.0
	FORT HANCOCK SCHOOL	7	238	2.9	0.0	3.2	0.0	3.0
FT SAM HOUSTON ISD		0	528	0.0	0.0	0.0	0.0	0.0
	ROBERT G COLE JR-SR HIGH	0	527	0.0	0.0	0.0	0.0	0.0
FT STOCKTON ISD		37	1,468	2.5	0.0	2.8	1.6	2.5
	BUTZ EDUCATION CTR	12	103	11.7	0.0	14.1	0.0	3.0
	FORT STOCKTON H S	20	944	2.1	0.0	2.1	2.4	3.4
	FORT STOCKTON MI DDLE	5	460	1.1	0.0	1.2	0.0	0.8
GABRIEL TAFOLLA CHARTER S		0	129	0.0	0.0	0.0	0.0	0.0

Note: A dash (-) indicates data are not reported to protect student anonymity.

Table 1. Annual Dropout Rates, Grades 7-12, by Student Group, 1998-99: District and Campus Listing

District	Campus	All Students			Rate by Student Group %			
		Dropouts	Total	Rate %	Afr. Am.	Hispanic	White	Econ. Dis.
GABRIEL TAFOLLA CHARTER S	GABRIEL TAFOLLA CHARTER S	0	129	0.0	0.0	0.0	0.0	0.0
GAINESVILLE ISD	GAINESVILLE ALTER ED	-	-	-	-	-	-	-
	GAINESVILLE H S	10	896	1.1	0.0	1.4	0.9	1.0
	GAINESVILLE J H	0	481	0.0	0.0	0.0	0.0	0.0
	GAINESVILLE J J A E P	-	-	-	-	-	-	-
GALENA PARK ISD		130	8,675	1.5	1.0	1.9	1.3	1.5
	A C E CTR	22	255	8.6	8.9	10.2	6.3	9.7
	CUNNINGHAM MI DDLE	0	954	0.0	0.0	0.0	0.0	0.0
	GALENA PARK H S	30	1,854	1.6	2.7	1.6	1.0	1.2
	GALENA PARK MI DDLE	10	719	1.4	0.0	1.6	1.1	1.7
	HIGH POINT H S	4	62	6.5	-	-	-	-
	NORTH SHORE H S	23	1,559	1.5	1.2	2.0	1.5	2.0
		36	2,106	1.7	0.8	2.5	1.4	2.6
	NORTH SHORE MI DDLE	4	1,114	0.4	-	-	-	-
	WOODLAND ACRES MI DDLE	1	290	0.3	-	-	-	-
GALVESTON ISD		53	4,455	1.2	1.2	1.9	0.6	1.0
	ALTER SCH	4	184	2.2	-	-	-	-
	AUSTIN MI DDLE	0	520	0.0	0.0	0.0	0.0	0.0
	BALL H S	39	2,753	1.4	1.2	2.5	0.8	1.5
	BOLIVAR EL	0	40	0.0	0.0	0.0	0.0	0.0
	CENTRAL MI DDLE	1	522	0.2	-	-	-	-
	G E D	9	56	16.1	21.7	17.6	6.3	11.8
	GALVESTON CO J J A E P	0	9	0.0	0.0	0.0	0.0	0.0
	SPECIAL CTRS	0	66	0.0	0.0	0.0	0.0	0.0
	WEIS MI DDLE	0	577	0.0	0.0	0.0	0.0	0.0
GANADO ISD		1	344	0.3	-	-	-	-
	GANADO H S	1	344	0.3	-	-	-	-
GARLAND ISD		99	21,864	0.5	0.5	1.0	0.3	0.5
	AUSTIN ACAD FOR EXCELL	0	612	0.0	0.0	0.0	0.0	0.0
	B G HUDSON MI DDLE	0	713	0.0	0.0	0.0	0.0	0.0
	BRANDENBURG MI DDLE	1	571	0.2	-	-	-	-
	BUSSEY MI DDLE	0	710	0.0	0.0	0.0	0.0	0.0
	COOP BEHAVIORAL CTR	0	31	0.0	0.0	0.0	0.0	0.0
	COYLE MI DDLE	0	603	0.0	0.0	0.0	0.0	0.0
	GARLAND ALTER ED	4	509	0.8	-	-	-	-
	GARLAND H S	29	2,368	1.2	0.6	2.4	1.0	0.8
	GISD EVENING SCH	4	283	1.4	-	-	-	-
	JACKSON TECHNOLOGY CENTER	0	784	0.0	0.0	0.0	0.0	0.0
	LAKEVIEW CENTENNIAL H S	7	1,677	0.4	0.2	0.4	0.6	0.0
	LYLES MI DDLE	2	858	0.2	-	-	-	-
	MEMORIAL PREPARATORY SCH	0	125	0.0	0.0	0.0	0.0	0.0
	N GARLAND H S	12	2,303	0.5	1.0	0.8	0.4	0.4
	NAAMAN FOREST H S	11	2,562	0.4	0.6	1.0	0.3	1.0
	O' BANION MI DDLE	5	666	0.8	0.0	2.0	0.0	1.6
	P A S S LEARNING CTR	0	38	0.0	0.0	0.0	0.0	0.0
	ROWLETT H S	11	2,423	0.5	0.5	1.5	0.2	0.9
	S GARLAND H S	8	2,386	0.3	0.5	0.3	0.3	0.7
SAM HOUSTON MI DDLE	4	605	0.7	-	-	-	-	
SELLERS MI DDLE	1	623	0.2	-	-	-	-	
VERNON SCHRADE MI DDLE	0	738	0.0	0.0	0.0	0.0	0.0	
WEBB MI DDLE	0	767	0.0	0.0	0.0	0.0	0.0	
GARNER ISD		0	52	0.0	0.0	0.0	0.0	0.0
	GARNER EL	0	52	0.0	0.0	0.0	0.0	0.0
GARRISON ISD		0	335	0.0	0.0	0.0	0.0	0.0
	GARRISON H S	0	215	0.0	0.0	0.0	0.0	0.0
	GARRISON MI DDLE	0	120	0.0	0.0	0.0	0.0	0.0
GARY ISD		0	149	0.0	0.0	0.0	0.0	0.0
	GARY SCHOOL	0	149	0.0	0.0	0.0	0.0	0.0
GATESVILLE ISD		6	1,204	0.5	0.0	1.5	0.4	1.1
	GATESVILLE H S	6	764	0.8	0.0	2.6	0.6	2.4
	GATESVILLE J H	0	440	0.0	0.0	0.0	0.0	0.0
GEORGE I SANCHEZ CHARTER		15	867	1.7	5.0	1.7	0.0	2.3
	GEORGE I SANCHEZ - ALTERN	1	90	1.1	-	-	-	-
	GEORGE I SANCHEZ H S	14	657	2.1	7.7	2.1	0.0	2.3
	GEORGE I SANCHEZ H-S-GED	0	147	0.0	0.0	0.0	0.0	0.0

Note: A dash (-) indicates data are not reported to protect student anonymity.

Table 1. Annual Dropout Rates, Grades 7-12, by Student Group, 1998-99: District and Campus Listing

District	Campus	All Students			Rate by Student Group %			
		Dropouts	Total	Rate %	Afr. Am.	Hispanic	White	Econ. Dis.
GEORGE WEST ISD		6	676	0.9	0.0	1.3	0.6	0.5
	GEORGE WEST H S	6	450	1.3	0.0	2.0	0.8	0.9
	GEORGE WEST J H	0	226	0.0	0.0	0.0	0.0	0.0
GEORGETOWN ISD		19	3,743	0.5	0.7	0.8	0.4	0.9
	CHIP RICHARTE LRN CTR	4	97	4.1	-	-	-	-
	DOUGLAS BENOLD MIDDLE	0	675	0.0	0.0	0.0	0.0	0.0
	GEORGETOWN 9TH GRADE	1	651	0.2	-	-	-	-
	GEORGETOWN ALTER PROG	0	79	0.0	0.0	0.0	0.0	0.0
	GEORGETOWN H S	14	1,657	0.8	1.6	2.1	0.5	2.8
	JAMES TIPPI T MIDDLE	0	602	0.0	0.0	0.0	0.0	0.0
	WILLIAMSON CO J J A E P	0	33	0.0	0.0	0.0	0.0	0.0
	WM S LOTT JUVENILE CTR	0	108	0.0	0.0	0.0	0.0	0.0
GHOLSON ISD		0	48	0.0	0.0	0.0	0.0	0.0
	GHOLSON EL	0	48	0.0	0.0	0.0	0.0	0.0
GIDDINGS ISD		4	927	0.4	-	-	-	-
	GIDDINGS H S	3	590	0.5	-	-	-	-
	GIDDINGS MIDDLE	0	329	0.0	0.0	0.0	0.0	0.0
	KNOX LEARNING CTR	1	27	3.7	-	-	-	-
GILMER ISD		10	1,196	0.8	2.2	0.0	0.5	1.2
	GILMER H S	9	781	1.2	3.4	0.0	0.7	1.6
	GILMER J H	1	417	0.2	-	-	-	-
GIRLS & BOYS PREP ACADEMY		1	472	0.2	-	-	-	-
	GIRLS & BOYS PREP ACADEMY	1	472	0.2	-	-	-	-
GLADEWATER ISD		3	1,089	0.3	-	-	-	-
	GLADEWATER H S	2	709	0.3	-	-	-	-
	GLADEWATER MIDDLE	1	380	0.3	-	-	-	-
GLASSCOCK COUNTY ISD		0	177	0.0	0.0	0.0	0.0	0.0
	GLASSCOCK COUNTY H S	0	177	0.0	0.0	0.0	0.0	0.0
GLEN ROSE ISD		1	782	0.1	-	-	-	-
	GLEN ROSE H S	1	481	0.2	-	-	-	-
	GLEN ROSE J H	0	302	0.0	0.0	0.0	0.0	0.0
GODLEY ISD		12	553	2.2	0.0	2.6	2.2	3.5
	GODLEY H S	12	352	3.4	0.0	4.3	3.4	6.3
	GODLEY MIDDLE	0	202	0.0	0.0	0.0	0.0	0.0
GOLD BURG ISD		3	73	4.1	-	-	-	-
	GOLD BURG H S	3	73	4.1	-	-	-	-
GOLDTHWAITE ISD		1	364	0.3	-	-	-	-
	GOLDTHWAITE H S	1	293	0.3	-	-	-	-
	NEW HORIZONS RANCH	0	71	0.0	0.0	0.0	0.0	0.0
GOLIAD ISD		5	748	0.7	0.0	1.5	0.2	1.2
	GOLIAD H S	5	500	1.0	0.0	2.4	0.3	1.9
	GOLIAD MIDDLE	0	248	0.0	0.0	0.0	0.0	0.0
GONZALES ISD		30	1,335	2.2	1.2	3.5	1.2	2.0
	GONZALES ALTER	8	113	7.1	0.0	6.8	9.7	8.2
	GONZALES H S	22	802	2.7	1.9	5.0	1.1	2.9
	GONZALES J H	0	489	0.0	0.0	0.0	0.0	0.0
GOODRICH ISD		0	186	0.0	0.0	0.0	0.0	0.0
	GOODRICH H S	0	122	0.0	0.0	0.0	0.0	0.0
	GOODRICH MIDDLE	0	64	0.0	0.0	0.0	0.0	0.0
GOOSE CREEK ISD		122	8,170	1.5	2.0	2.0	0.9	1.4
	ALTER SCH	11	121	9.1	8.7	16.3	3.7	11.6
	BAYTOWN J H	0	573	0.0	0.0	0.0	0.0	0.0
	CEDAR BAYOU J H	0	604	0.0	0.0	0.0	0.0	0.0
	GENTRY J H	0	607	0.0	0.0	0.0	0.0	0.0
	HIGHLANDS J H	1	520	0.2	-	-	-	-
	HORACE MANN J H	1	704	0.1	-	-	-	-
	LEE H S	62	2,392	2.6	4.2	2.4	2.0	2.0
	NIGHT SCHOOL	6	241	2.5	2.3	2.1	3.0	1.8
	SCH COMMUNITY GUID CTR	6	249	2.4	3.3	2.8	1.3	1.8
	SP ED CTR	0	31	0.0	0.0	0.0	0.0	0.0
	STERLING H S	35	2,731	1.3	0.9	2.6	0.6	1.9

Note: A dash (-) indicates data are not reported to protect student anonymity.

Table 1. Annual Dropout Rates, Grades 7-12, by Student Group, 1998-99: District and Campus Listing

District	Campus	All Students			Rate by Student Group %			
		Dropouts	Total	Rate %	Afr. Am.	Hispanic	White	Econ. Dis.
GORDON ISD		2	129	1.6	-	-	-	-
	GORDON SCHOOL	2	129	1.6	-	-	-	-
GOREE ISD		0	28	0.0	0.0	0.0	0.0	0.0
	GOREE SCHOOL	0	28	0.0	0.0	0.0	0.0	0.0
GORMAN ISD		0	222	0.0	0.0	0.0	0.0	0.0
	GORMAN H S	0	222	0.0	0.0	0.0	0.0	0.0
GRADY ISD		0	113	0.0	0.0	0.0	0.0	0.0
	GRADY SCHOOL	0	113	0.0	0.0	0.0	0.0	0.0
GRAFORD ISD		7	188	3.7	0.0	0.0	4.2	1.4
	GRAFORD H S	7	188	3.7	0.0	0.0	4.2	1.4
GRAHAM ISD		3	1,258	0.2	-	-	-	-
	GRAHAM H S	3	759	0.4	-	-	-	-
	GRAHAM J H	0	462	0.0	0.0	0.0	0.0	0.0
	GRAHAM LEARNING CTR	0	40	0.0	0.0	0.0	0.0	0.0
GRANBURY ISD		19	3,012	0.6	0.0	0.4	0.7	0.7
	BEHAVIOR TRANSITION CTR	0	69	0.0	0.0	0.0	0.0	0.0
	GRANBURY H S	12	1,847	0.6	0.0	0.6	0.7	1.0
	GRANBURY MIDDLE	0	568	0.0	0.0	0.0	0.0	0.0
	MEADOWS MIDDLE	0	555	0.0	0.0	0.0	0.0	0.0
	STAR S ACADEMY	7	126	5.6	0.0	0.0	5.8	4.2
GRAND PRAIRIE ISD		136	8,893	1.5	1.4	2.2	1.0	1.0
	ADAMS MIDDLE	1	551	0.2	-	-	-	-
	ALTER ED CTR	2	763	0.3	-	-	-	-
	GRAND PRAIRIE H S	70	2,805	2.5	3.9	3.5	0.9	2.0
	HARRY S TRUMAN MIDDLE	0	641	0.0	0.0	0.0	0.0	0.0
	JACKSON MIDDLE	6	730	0.8	0.6	1.2	0.7	0.0
	JEFFERSON INT/WILLIAMS LR	2	29	6.9	-	-	-	-
	KENNEDY MIDDLE	0	650	0.0	0.0	0.0	0.0	0.0
	LEE MIDDLE	2	765	0.3	-	-	-	-
	PASS LEARNING CTR	0	56	0.0	0.0	0.0	0.0	0.0
	SER	4	225	1.8	-	-	-	-
	SHADY GROVE PLUS CTR	7	156	4.5	7.4	3.2	3.2	4.8
	SO GRAND PRAIRIE H S	42	2,643	1.6	0.7	2.1	1.8	1.1
GRAND SALINE ISD		3	710	0.4	-	-	-	-
	GRAND SALINE H S	3	325	0.9	-	-	-	-
	GRAND SALINE MIDDLE	0	217	0.0	0.0	0.0	0.0	0.0
	VAN ZANDT CO YOUTH MULTI-	0	171	0.0	0.0	0.0	0.0	0.0
GRANDFALLS-ROYALTY ISD		0	98	0.0	0.0	0.0	0.0	0.0
	GRANDFALLS-ROYALTY SCHOOL	0	98	0.0	0.0	0.0	0.0	0.0
GRANDVIEW ISD		3	505	0.6	-	-	-	-
	GRANDVIEW H S	3	310	1.0	-	-	-	-
	GRANDVIEW J H	0	195	0.0	0.0	0.0	0.0	0.0
GRANGER ISD		0	226	0.0	0.0	0.0	0.0	0.0
	GRANGER SCHOOL	-	-	-	-	-	-	-
	WILLIAMSON CO J J A E P	-	-	-	-	-	-	-
GRAPE CREEK ISD		3	517	0.6	-	-	-	-
	BAC	-	-	-	-	-	-	-
	CBP	-	-	-	-	-	-	-
	FAIRVIEW ACCELERATED	0	26	0.0	0.0	0.0	0.0	0.0
	GRAPE CREEK H S	1	302	0.3	-	-	-	-
GRAPE CREEK MIDDLE	2	207	1.0	-	-	-	-	
GRAPELAND ISD		4	378	1.1	-	-	-	-
	GRAPELAND H S	4	273	1.5	-	-	-	-
	GRAPELAND J H	0	105	0.0	0.0	0.0	0.0	0.0
GRAPEVINE-COLLEYVILLE ISD		12	6,454	0.2	0.0	0.8	0.2	0.4
	CHARTER HOSPITAL	0	210	0.0	0.0	0.0	0.0	0.0
	COLLEYVILLE HERITAGE H S	3	1,998	0.2	-	-	-	-
	COLLEYVILLE MIDDLE	0	552	0.0	0.0	0.0	0.0	0.0
	CROSS TIMBER MIDDLE	0	583	0.0	0.0	0.0	0.0	0.0
	GRAPEVINE H S	9	2,049	0.4	0.0	1.9	0.4	0.0
	GRAPEVINE MIDDLE	0	399	0.0	0.0	0.0	0.0	0.0
	HERITAGE MIDDLE	0	672	0.0	0.0	0.0	0.0	0.0
	TARRANT CO J J A E P	0	12	0.0	0.0	0.0	0.0	0.0

Note: A dash (-) indicates data are not reported to protect student anonymity.

Table 1. Annual Dropout Rates, Grades 7-12, by Student Group, 1998-99: District and Campus Listing

District	Campus	All Students			Rate by Student Group %			
		Dropouts	Total	Rate %	Afr. Am.	Hispanic	White	Econ. Dis.
GRAPEVINE-COLLEYVILLE ISD	THE BRIDGES ACAD ALTER	0	148	0.0	0.0	0.0	0.0	0.0
GREENVILLE ISD	GREENVILLE HS	47	2,690	1.7	2.1	3.2	1.3	2.0
	GREENVILLE MIDDLE	34	1,519	2.2	3.4	4.5	1.3	3.4
	HUNT COUNTY JJAEP	0	936	0.0	0.0	0.0	0.0	0.0
	HUNT COUNTY JUVENILE DETE	0	60	0.0	0.0	0.0	0.0	0.0
	NEW HORIZONS ALTER	0	175	0.0	0.0	0.0	0.0	0.0
GREENWOOD ISD	NEW HORIZONS ALTER	13	147	8.8	5.0	25.0	8.0	9.7
	GREENWOOD HS	6	845	0.7	0.0	2.0	0.4	0.0
	GREENWOOD MIDDLE	6	552	1.1	0.0	3.1	0.7	0.0
GREGORY-PORTLAND ISD	GREENWOOD MIDDLE	0	293	0.0	0.0	0.0	0.0	0.0
	GPAEP	11	2,148	0.5	0.0	0.8	0.3	0.9
	GREGORY-PORTLAND HS	0	8	0.0	0.0	0.0	0.0	0.0
GROESBECK ISD	GREGORY-PORTLAND JH	10	1,364	0.7	0.0	1.0	0.5	1.2
	GREGORY-PORTLAND JH	1	784	0.1	-	-	-	-
	ALTER LEARNING CTR	5	794	0.6	0.8	2.2	0.3	0.0
GROOM ISD	GROESBECK HS	1	66	1.5	-	-	-	-
	GROESBECK MIDDLE	4	477	0.8	-	-	-	-
	GROESBECK MIDDLE	0	284	0.0	0.0	0.0	0.0	0.0
GROVETON ISD	GROOM SCHOOL	0	106	0.0	0.0	0.0	0.0	0.0
	GROOM SCHOOL	0	106	0.0	0.0	0.0	0.0	0.0
GRUVER ISD	GROVETON JH-HS	3	420	0.7	-	-	-	-
	WILDERNESS HOPE CTR	3	364	0.8	-	-	-	-
	WILDERNESS HOPE CTR	0	56	0.0	0.0	0.0	0.0	0.0
GULF COAST TRADES CENTER	GRUVER HS	1	245	0.4	-	-	-	-
	GRUVER JH	1	169	0.6	-	-	-	-
	GRUVER JH	0	76	0.0	0.0	0.0	0.0	0.0
GUNTER ISD	GULF COAST TRADES CENTER	0	595	0.0	0.0	0.0	0.0	0.0
	GULF COAST TRADES CENTER	0	595	0.0	0.0	0.0	0.0	0.0
GUSTINE ISD	GUNTER HS	5	329	1.5	0.0	2.5	1.4	2.7
	GUNTER MIDDLE	5	235	2.1	0.0	3.3	2.0	4.4
	GUNTER MIDDLE	0	94	0.0	0.0	0.0	0.0	0.0
GUTHRIE CSD	GUSTINE SCHOOL	0	96	0.0	0.0	0.0	0.0	0.0
	GUSTINE SCHOOL	0	96	0.0	0.0	0.0	0.0	0.0
HALLETTSVILLE ISD	GUTHRIE SCHOOL	0	46	0.0	0.0	0.0	0.0	0.0
	GUTHRIE SCHOOL	0	46	0.0	0.0	0.0	0.0	0.0
HALLSVILLE ISD	HALE CENTER HS	0	392	0.0	0.0	0.0	0.0	0.0
	HALE CENTER MIDDLE	0	237	0.0	0.0	0.0	0.0	0.0
	HALE COUNTY JJAEP	-	-	-	-	-	-	-
HALLSVILLE ISD	HALE COUNTY JJAEP	-	-	-	-	-	-	-
	HALLETTSVILLE EL	2	566	0.4	-	-	-	-
	HALLETTSVILLE HS	-	-	-	-	-	-	-
HALLSVILLE ISD	HALLETTSVILLE JH	1	399	0.3	-	-	-	-
	HALLETTSVILLE JH	-	-	-	-	-	-	-
	HALLETTSVILLE JH	-	-	-	-	-	-	-
HAMILTON ISD	HALLSVILLE HS	25	1,873	1.3	1.6	2.8	1.3	1.8
	HALLSVILLE JH	25	1,185	2.1	2.3	5.6	2.1	3.2
	HALLSVILLE JH	0	688	0.0	0.0	0.0	0.0	0.0
HAMILTON ISD	HAMILTON EL-JH	7	423	1.7	0.0	0.0	1.8	0.0
	HAMILTON HS	0	154	0.0	0.0	0.0	0.0	0.0
	HAMILTON HS	7	269	2.6	0.0	0.0	2.7	0.0
HAMLIN ISD	HAMLIN HS	2	307	0.7	-	-	-	-
	HAMLIN MIDDLE	2	203	1.0	-	-	-	-
	HAMLIN MIDDLE	0	104	0.0	0.0	0.0	0.0	0.0
HAMSHIRE-FANNETT ISD	HAMSHIRE-FANNETT HS	8	992	0.8	0.0	0.0	0.9	2.0
	HAMSHIRE-FANNETT HS	8	634	1.3	0.0	0.0	1.4	3.7
	HAMSHIRE-FANNETT MIDDLE	0	357	0.0	0.0	0.0	0.0	0.0
HAPPY ISD	HAMSHIRE-FANNETT MIDDLE	0	357	0.0	0.0	0.0	0.0	0.0
	HAPPY HS	3	129	2.3	-	-	-	-
	HAPPY MIDDLE	3	87	3.4	-	-	-	-
	HAPPY MIDDLE	0	42	0.0	0.0	0.0	0.0	0.0

Note: A dash (-) indicates data are not reported to protect student anonymity.

Table 1. Annual Dropout Rates, Grades 7-12, by Student Group, 1998-99: District and Campus Listing

District	Campus	All Students			Rate by Student Group %			
		Dropouts	Total	Rate %	Afr. Am.	Hispanic	White	Econ. Dis.
HARDIN ISD		1	601	0.2	-	-	-	-
	GULF COAST H S	0	9	0.0	0.0	0.0	0.0	0.0
	HARDIN H S	1	378	0.3	-	-	-	-
	HARDIN J H	0	218	0.0	0.0	0.0	0.0	0.0
	HARDIN/CHAMBERS CTR	0	19	0.0	0.0	0.0	0.0	0.0
HARDIN-JEFFERSON ISD		12	1,208	1.0	0.7	0.0	1.1	1.5
	GULF COAST H S	0	9	0.0	0.0	0.0	0.0	0.0
	HARDIN-JEFFERSON H S	12	790	1.5	1.1	0.0	1.6	2.6
	HARDIN/CHAMBERS CTR	0	18	0.0	0.0	0.0	0.0	0.0
	HENDERSON MIDDLE	0	412	0.0	0.0	0.0	0.0	0.0
HARLANDALE ISD		118	6,972	1.7	0.0	1.8	0.8	1.2
	A LEAL JR MIDDLE	2	690	0.3	-	-	-	-
	ALTER CTR	1	218	0.5	-	-	-	-
	BEXAR CO J J A E P	0	77	0.0	0.0	0.0	0.0	0.0
	FRANK M TEJEDA ACADEMY	3	167	1.8	-	-	-	-
	HARLANDALE ALTERNATIVE CE	3	182	1.6	-	-	-	-
	HARLANDALE H S	29	2,280	1.3	0.0	1.3	1.6	1.0
	HARLANDALE MIDDLE	1	743	0.1	-	-	-	-
	KINGSBOROUGH MIDDLE	5	581	0.9	0.0	1.0	0.0	0.8
	MCCOLLUM H S	41	1,943	2.1	0.0	2.3	0.9	1.6
	POSITIVE SOLUTIONS	29	171	17.0	0.0	18.1	0.0	18.8
	TERRELL WELLS MIDDLE	4	640	0.6	-	-	-	-
	HARLETON ISD		0	290	0.0	0.0	0.0	0.0
HARLETON H S		0	199	0.0	0.0	0.0	0.0	0.0
HARLETON J H		0	91	0.0	0.0	0.0	0.0	0.0
HARLINGEN CONS ISD		103	7,445	1.4	0.0	1.6	0.3	1.0
	COAKLEY MIDDLE	0	601	0.0	0.0	0.0	0.0	0.0
	GUTIERREZ MIDDLE	0	663	0.0	0.0	0.0	0.0	0.0
	HARLINGEN H S	40	2,745	1.5	0.0	1.7	0.0	1.3
	HARLINGEN H S - SOUTH	30	2,139	1.4	0.0	1.6	0.5	1.4
	KEYS ACAD	30	441	6.8	0.0	7.4	2.3	2.8
	MEMORIAL MIDDLE	0	609	0.0	0.0	0.0	0.0	0.0
	SECONDARY ALTER CTR	1	205	0.5	-	-	-	-
	VERNON MIDDLE	2	566	0.4	-	-	-	-
	HARMONY ISD		0	454	0.0	0.0	0.0	0.0
HARMONY H S		0	298	0.0	0.0	0.0	0.0	0.0
HARMONY MIDDLE		0	156	0.0	0.0	0.0	0.0	0.0
HARPER ISD		2	200	1.0	-	-	-	-
	HARPER H S	2	121	1.7	-	-	-	-
	HARPER MIDDLE	0	79	0.0	0.0	0.0	0.0	0.0
HARRIS COUNTY JUVENILE JU		0	2,490	0.0	0.0	0.0	0.0	0.0
	HARRIS COUNTY JUVENILE JU	0	2,490	0.0	0.0	0.0	0.0	0.0
HARROLD ISD		0	79	0.0	0.0	0.0	0.0	0.0
	HARROLD SCHOOL	0	79	0.0	0.0	0.0	0.0	0.0
HART ISD		1	222	0.5	-	-	-	-
	HART JR-SR H S	1	222	0.5	-	-	-	-
HARTLEY ISD		0	102	0.0	0.0	0.0	0.0	0.0
	HARTLEY SCHOOL	0	102	0.0	0.0	0.0	0.0	0.0
HARTS BLUFF ISD		0	96	0.0	0.0	0.0	0.0	0.0
	HARTS BLUFF EL	0	96	0.0	0.0	0.0	0.0	0.0
HASKELL CISD		2	356	0.6	-	-	-	-
	HASKELL H S	2	356	0.6	-	-	-	-
HAWKINS ISD		5	423	1.2	0.0	25.0	1.1	1.9
	HAWKINS H S	5	249	2.0	0.0	25.0	2.0	3.9
	HAWKINS MIDDLE	0	159	0.0	0.0	0.0	0.0	0.0
	LAKE COUNTRY LEARNING CTR	0	22	0.0	0.0	0.0	0.0	0.0
HAWLEY ISD		1	398	0.3	-	-	-	-
	HAWLEY H S	1	261	0.4	-	-	-	-
	HAWLEY MIDDLE	0	137	0.0	0.0	0.0	0.0	0.0
HAYS CONS ISD		11	3,240	0.3	0.0	0.4	0.3	0.3
	ALTER IMPACT CTR	0	173	0.0	0.0	0.0	0.0	0.0
	JACK C HAYS H S	8	2,032	0.4	0.0	0.5	0.4	0.2

Note: A dash (-) indicates data are not reported to protect student anonymity.

Table 1. Annual Dropout Rates, Grades 7-12, by Student Group, 1998-99: District and Campus Listing

District	Campus	All Students			Rate by Student Group %			
		Dropouts	Total	Rate %	Afr. Am.	Hispanic	White	Econ. Dis.
HAYS CONS ISD	R C BARTON J H	3	1,175	0.3	-	-	-	-
HEARNE ISD		11	625	1.8	1.0	2.6	2.3	0.7
	HEARNE H S	11	441	2.5	1.4	4.0	3.4	1.0
	HEARNE J H	0	188	0.0	0.0	0.0	0.0	0.0
HEDLEY ISD		2	88	2.3	-	-	-	-
	HEDLEY SCHOOL	2	88	2.3	-	-	-	-
HEMPHILL ISD		1	492	0.2	-	-	-	-
	HEMPHILL H S	1	309	0.3	-	-	-	-
	HEMPHILL MIDDLE	0	183	0.0	0.0	0.0	0.0	0.0
HEMPSTEAD ISD		5	644	0.8	0.4	1.7	0.5	0.7
	HEMPSTEAD H S	3	382	0.8	-	-	-	-
	HEMPSTEAD MIDDLE	2	262	0.8	-	-	-	-
HENDERSON ISD		16	1,819	0.9	2.0	3.5	0.2	1.3
	ALTER SCH	0	16	0.0	0.0	0.0	0.0	0.0
	HENDERSON H S	16	1,225	1.3	2.9	5.3	0.2	2.1
	HENDERSON MIDDLE	0	586	0.0	0.0	0.0	0.0	0.0
HENRIETTA ISD		6	545	1.1	0.0	0.0	1.2	2.6
	HENRIETTA H S	6	374	1.6	0.0	0.0	1.7	4.8
	HENRIETTA J H	0	171	0.0	0.0	0.0	0.0	0.0
HEREFORD ISD		32	2,122	1.5	0.0	1.8	1.0	1.2
	HEREFORD H S	29	1,415	2.0	0.0	2.4	1.4	1.7
	HEREFORD J H	-	-	-	-	-	-	-
	SHIRLEY EL	-	-	-	-	-	-	-
HERMLEIGH ISD		0	88	0.0	0.0	0.0	0.0	0.0
	HERMLEIGH SCHOOL	0	88	0.0	0.0	0.0	0.0	0.0
HICO ISD		2	337	0.6	-	-	-	-
	HICO H S	2	211	0.9	-	-	-	-
	HICO J H	0	126	0.0	0.0	0.0	0.0	0.0
HIDALGO ISD		14	1,186	1.2	0.0	1.2	0.0	1.1
	DI AZ J H	0	368	0.0	0.0	0.0	0.0	0.0
	HIDALGO H S	14	820	1.7	0.0	1.7	0.0	1.6
HIGGINS ISD		0	55	0.0	0.0	0.0	0.0	0.0
	HIGGINS SCHOOL	0	55	0.0	0.0	0.0	0.0	0.0
HIGH ISLAND ISD		3	217	1.4	-	-	-	-
	HARDIN-CHAMBERS CENTER	-	-	-	-	-	-	-
	HIGH ISLAND H S	3	150	2.0	-	-	-	-
	HIGH ISLAND MIDDLE	-	-	-	-	-	-	-
HIGHLAND ISD		0	97	0.0	0.0	0.0	0.0	0.0
	HIGHLAND SCHOOL	0	97	0.0	0.0	0.0	0.0	0.0
HIGHLAND PARK ISD (Dallas)		33	2,668	1.2	0.0	0.0	1.2	0.0
	HIGHLAND PARK H S	33	1,692	2.0	0.0	0.0	2.0	0.0
	HIGHLAND PARK MIDDLE	0	976	0.0	0.0	0.0	0.0	0.0
HIGHLAND PARK ISD (Potter)		2	380	0.5	-	-	-	-
	HIGHLAND PARK H S	2	380	0.5	-	-	-	-
HILLSBORO ISD		14	820	1.7	1.2	3.4	1.0	1.5
	HILL CO J J A E P	0	8	0.0	0.0	0.0	0.0	0.0
	HILLSBORO H S	11	516	2.1	2.0	3.6	1.4	1.3
	HILLSBORO J H	3	301	1.0	-	-	-	-
HITCHCOCK ISD		30	666	4.5	2.0	5.8	6.2	3.5
	A E C	-	-	-	-	-	-	-
	CROSBY MIDDLE	4	214	1.9	-	-	-	-
	GALVESTON CO J J A E P	-	-	-	-	-	-	-
	HITCHCOCK H S	23	453	5.1	1.7	8.1	7.2	4.1
HOLLAND ISD		2	260	0.8	-	-	-	-
	BOWMAN MIDDLE	0	73	0.0	0.0	0.0	0.0	0.0
	HOLLAND H S	2	187	1.1	-	-	-	-
HOLLIDAY ISD		3	507	0.6	-	-	-	-
	HOLLIDAY H S	3	334	0.9	-	-	-	-

Note: A dash (-) indicates data are not reported to protect student anonymity.

Table 1. Annual Dropout Rates, Grades 7-12, by Student Group, 1998-99: District and Campus Listing

District	Campus	All Students			Rate by Student Group %			
		Dropouts	Total	Rate %	Afr. Am.	Hispanic	White	Econ. Dis.
HOLLIDAY ISD	HOLLIDAY MIDDLE	0	173	0.0	0.0	0.0	0.0	0.0
HONDO ISD	DETENTION CTR	1	116	0.9	-	-	-	-
	HONDO H S	19	590	3.2	0.0	3.8	2.5	4.4
	MCDOWELL J H	1	351	0.3	-	-	-	-
	NURSING HOME	0	8	0.0	0.0	0.0	0.0	0.0
HONEY GROVE ISD	HONEY GROVE H S	4	396	1.0	-	-	-	-
	HONEY GROVE MIDDLE	4	265	1.5	-	-	-	-
		0	131	0.0	0.0	0.0	0.0	0.0
HOOKS ISD	HOOKS H S	2	627	0.3	-	-	-	-
	HOOKS J H	2	451	0.4	-	-	-	-
		0	176	0.0	0.0	0.0	0.0	0.0
HOUSTON CAN ACADEMY CHART		106	830	12.8	13.9	10.3	14.3	10.6
	HOUSTON CAN! ACADEMY CHAR	106	830	12.8	13.9	10.3	14.3	10.6
HOUSTON ISD		3,321	85,551	3.9	4.5	4.1	1.7	2.3
	ATTUCKS MIDDLE	25	736	3.4	2.6	9.3	0.0	2.5
	AUSTIN H S	104	2,789	3.7	3.0	3.7	11.5	2.6
	BARBARA JORDAN H S	17	1,306	1.3	1.8	0.5	0.0	0.6
	BELLAI RE H S	25	3,199	0.8	0.7	2.0	0.3	1.5
	BLACK MIDDLE	5	736	0.7	0.0	1.3	0.0	0.8
	BRIDGE H S	26	255	10.2	9.6	10.9	0.0	6.3
	BURBANK MIDDLE	3	974	0.3	-	-	-	-
	C E P H S	150	1,788	8.4	10.6	7.1	8.3	7.6
	CARRINGTON ACADEMY H S	2	128	1.6	-	-	-	-
	CENTRI PET PROJECT MIDDLE	8	130	6.2	0.0	12.7	0.0	4.2
	CHRYSALIS MIDDLE	0	73	0.0	0.0	0.0	0.0	0.0
	CLIFTON MIDDLE	2	799	0.3	-	-	-	-
	COMMUNITY SERVICES-SEC	54	1,412	3.8	2.8	5.6	3.8	2.6
	CONTEMPORARY LRN CTR H S	90	726	12.4	13.0	11.4	0.0	9.7
	CONTEMPORARY LRN CTR MIDD	10	211	4.7	6.0	2.9	0.0	2.3
	CULLEN MIDDLE	10	666	1.5	0.5	7.8	0.0	1.4
	DAVIS H S	42	1,909	2.2	2.5	2.2	0.0	1.4
	DEADY MIDDLE	22	1,086	2.0	1.4	1.9	0.0	1.5
	DEBAKEY H S FOR HEALTH PR	0	715	0.0	0.0	0.0	0.0	0.0
	DOWLING MIDDLE	25	1,072	2.3	0.8	4.4	6.5	2.2
	EASTWOOD ACADEMY	2	209	1.0	-	-	-	-
	ED LRN ENRICHMENT CTR	433	1,662	26.1	26.7	27.1	20.3	35.1
	EDISON MIDDLE	14	916	1.5	0.0	1.6	0.0	1.1
	EMPLOYMENT TRAINING CTR	409	1,202	34.0	36.3	34.8	23.3	34.0
	FLEMING MIDDLE	3	645	0.5	-	-	-	-
	FOLEY'S ACADEMY	5	105	4.8	0.0	13.3	1.6	6.3
	FONDREN MIDDLE	6	1,082	0.6	0.8	0.3	0.0	0.7
	FONVILLE MIDDLE	0	779	0.0	0.0	0.0	0.0	0.0
	FURR H S	72	1,646	4.4	2.6	4.7	9.5	4.8
	GRADY MIDDLE	0	440	0.0	0.0	0.0	0.0	0.0
	GREGORY-LINCOLN ED CTR	0	464	0.0	0.0	0.0	0.0	0.0
	GULF SHORES ALTER	265	771	34.4	34.7	33.7	27.8	21.5
	H P CARTER H S	31	242	12.8	16.2	8.7	11.1	14.0
	HAMILTON MIDDLE	3	804	0.4	-	-	-	-
	HARPER SCH	12	148	8.1	6.0	13.0	0.0	7.5
	HARRIS CO J J A E P	0	286	0.0	0.0	0.0	0.0	0.0
	HARTMAN MIDDLE	19	976	1.9	0.4	2.6	0.0	1.6
	HCC LIFE SKILLS PROG	8	13	61.5	40.0	71.4	100.0	66.7
	HCC-ALTER	94	173	54.3	52.7	57.1	50.0	63.2
	HOGG MIDDLE	5	881	0.6	0.0	0.4	2.2	0.3
	HOLLAND MIDDLE	10	764	1.3	0.3	2.1	0.0	1.5
	JACKSON MIDDLE	0	1,011	0.0	0.0	0.0	0.0	0.0
	JOHNSTON MIDDLE	2	966	0.2	-	-	-	-
	JONES H S	20	1,449	1.4	0.6	2.8	0.0	1.0
	JUMPSTART ACADEMY	5	98	5.1	2.4	8.3	0.0	5.9
	KALEIDOSCOPE/CALEIDOSCOPE	1	42	2.4	-	-	-	-
	KASHMERE H S	9	1,109	0.8	0.8	0.9	0.0	0.8
	KAY ON-GOING ED CTR	71	309	23.0	16.1	30.1	29.4	21.1
	KAZI SHULE	0	21	0.0	0.0	0.0	0.0	0.0
KEY MIDDLE	5	806	0.6	0.5	1.2	0.0	0.6	
L A T P	128	341	37.5	100.0	37.0	0.0	16.7	
L E A P	120	310	38.7	40.0	34.1	0.0	38.5	
LAMAR H S	24	3,105	0.8	0.6	1.1	0.5	0.3	
LANIER MIDDLE	0	1,038	0.0	0.0	0.0	0.0	0.0	
LAW ENFCMT-CRIM JUST H S	1	923	0.1	-	-	-	-	
LEE H S	27	3,408	0.8	0.8	0.9	0.7	0.6	
LONG MIDDLE	9	1,212	0.7	0.0	1.0	0.0	0.6	

Note: A dash (-) indicates data are not reported to protect student anonymity.

Table 1. Annual Dropout Rates, Grades 7-12, by Student Group, 1998-99: District and Campus Listing

District	Campus	All Students			Rate by Student Group %			
		Dropouts	Total	Rate %	Afr. Am.	Hispanic	White	Econ. Dis.
HOUSTON ISD	M C T C	0	136	0.0	0.0	0.0	0.0	0.0
	M C WILLIAMS MIDDLE	3	585	0.5	-	-	-	-
	MADISON H S	11	2,181	0.5	0.4	0.8	0.0	0.4
	MARSHALL MIDDLE	8	893	0.9	0.0	1.0	0.0	0.4
	MCCARDELL ACAD	18	40	45.0	44.7	50.0	0.0	75.0
	MCREYNOLDS MIDDLE	1	524	0.2	-	-	-	-
	MILBY H S	70	3,757	1.9	1.6	1.8	4.7	1.4
	NIGHT H S	28	188	14.9	15.8	8.0	25.0	15.7
	NINTH GRADE ACADEMY	10	193	5.2	4.6	5.1	0.0	4.1
	NORTH DISTRICT ALTER EL	0	5	0.0	0.0	0.0	0.0	0.0
	ON-GOING MIDDLE	15	83	18.1	16.7	20.4	0.0	16.1
	PATRICK HENRY MIDDLE	3	756	0.4	-	-	-	-
	PERFOR & VIS ARTS H S	2	685	0.3	-	-	-	-
	PERSHING MIDDLE	4	1,200	0.3	-	-	-	-
	READ COMMISSION	274	510	53.7	57.1	53.1	50.0	56.1
	REAGAN H S	23	2,275	1.0	0.0	1.1	0.7	0.8
	REVERE MIDDLE	0	1,148	0.0	0.0	0.0	0.0	0.0
	RICE SCH	0	422	0.0	0.0	0.0	0.0	0.0
	RIPLEY HOUSE ALTER	0	27	0.0	0.0	0.0	0.0	0.0
	RYAN MIDDLE	10	774	1.3	1.2	2.0	0.0	0.9
	SAM HOUSTON H S	27	3,248	0.8	0.5	0.9	0.0	0.8
	SCARBOROUGH H S	16	1,200	1.3	1.6	1.3	1.2	1.7
	SEABORNE CONSERVATION COR	10	28	35.7	55.6	18.8	0.0	50.0
	SHARPSTOWN H S	18	1,990	0.9	0.7	1.1	0.4	0.9
	SHARPSTOWN MIDDLE	7	975	0.7	0.0	1.2	0.0	1.1
	SMITH E O MIDDLE	0	327	0.0	0.0	0.0	0.0	0.0
	STERLING H S	10	1,633	0.6	0.6	0.6	0.0	1.2
	STEVENSON MIDDLE	8	1,123	0.7	0.0	1.0	0.0	0.9
	T H ROGERS SEC	0	289	0.0	0.0	0.0	0.0	0.0
	TERRELL ALTER H S	2	119	1.7	-	-	-	-
	TERRELL ALTER MIDDLE	0	121	0.0	0.0	0.0	0.0	0.0
	THOMAS MIDDLE	1	688	0.1	-	-	-	-
	WALTRIP H S	27	1,673	1.6	1.2	1.9	1.5	2.5
	WASHINGTON B T H S	13	1,660	0.8	0.9	0.5	0.0	0.7
	WELCH MIDDLE	2	1,162	0.2	-	-	-	-
WESTBURY H S	90	2,547	3.5	2.4	7.8	0.8	4.2	
WHEATLEY H S	1	1,086	0.1	-	-	-	-	
WONDERLAND SCHOOL	5	11	45.5	45.5	0.0	0.0	0.0	
WOODSON MIDDLE	5	590	0.8	0.7	3.6	0.0	1.1	
WORTHING H S	32	1,985	1.6	1.6	1.9	0.0	0.7	
Y E S	41	107	38.3	40.2	25.0	0.0	0.0	
YATES H S	92	1,959	4.7	4.4	8.3	0.0	5.6	
HOWE ISD		1	483	0.2	-	-	-	-
	GRAYSON CO J J A E P	-	-	-	-	-	-	-
	HOWE H S	1	322	0.3	-	-	-	-
	HOWE MIDDLE	-	-	-	-	-	-	
HUBBARD ISD (Bowie Co.)	HUBBARD EL	0	16	0.0	0.0	0.0	0.0	0.0
HUBBARD ISD (Navarro Co.)		2	264	0.8	-	-	-	-
	HUBBARD H S	2	176	1.1	-	-	-	-
	HUBBARD MIDDLE	0	88	0.0	0.0	0.0	0.0	0.0
HUCKABAY ISD		2	108	1.9	-	-	-	-
	HUCKABAY SCHOOL	2	108	1.9	-	-	-	-
HUDSON ISD		15	1,096	1.4	0.0	0.7	1.5	1.5
	HUDSON H S	7	689	1.0	0.0	1.1	1.0	1.7
	HUDSON J H	0	384	0.0	0.0	0.0	0.0	0.0
	STUBBLEFIELD LRN CTR	8	32	25.0	0.0	0.0	28.6	100.0
HUFFMAN ISD		6	1,246	0.5	0.0	0.0	0.5	0.6
	HARDIN/CHAMBERS CTR	0	17	0.0	0.0	0.0	0.0	0.0
	HARGRAVE H S	6	818	0.7	0.0	0.0	0.8	1.3
	HUFFMAN MIDDLE	0	423	0.0	0.0	0.0	0.0	0.0
HUGHES SPRINGS ISD		0	482	0.0	0.0	0.0	0.0	0.0
	HUGHES SPRINGS H S	0	288	0.0	0.0	0.0	0.0	0.0
	HUGHES SPRINGS J H	0	194	0.0	0.0	0.0	0.0	0.0
HULL-DAISETTA ISD		5	383	1.3	2.2	0.0	1.1	1.4
	HARDIN/CHAMBERS CTR	-	-	-	-	-	-	-
	HULL-DAISETTA H S	5	256	2.0	3.2	0.0	1.6	2.4
	HULL-DAISETTA J H	-	-	-	-	-	-	-

Note: A dash (-) indicates data are not reported to protect student anonymity.

Table 1. Annual Dropout Rates, Grades 7-12, by Student Group, 1998-99: District and Campus Listing

District	Campus	All Students			Rate by Student Group %			
		Dropouts	Total	Rate %	Afr. Am.	Hispanic	White	Econ. Dis.
HUMBLE ISD		48	11,854	0.4	0.7	0.7	0.4	0.6
	ATASCOCITA MIDDLE	3	721	0.4	-	-	-	-
	CREEKWOOD MIDDLE	1	683	0.1	-	-	-	-
	HUMBLE H S	28	3,678	0.8	1.2	1.0	0.6	1.1
	HUMBLE MIDDLE	1	677	0.1	-	-	-	-
	KINGWOOD H S	13	3,920	0.3	0.0	0.0	0.4	1.4
	KINGWOOD MIDDLE	1	722	0.1	-	-	-	-
	QUEST H S	0	196	0.0	0.0	0.0	0.0	0.0
	RIVERWOOD MIDDLE	0	666	0.0	0.0	0.0	0.0	0.0
	TIMBERWOOD MIDDLE	1	678	0.1	-	-	-	-
HUNTINGTON ISD		0	894	0.0	0.0	0.0	0.0	0.0
	HUNTINGTON H S	0	471	0.0	0.0	0.0	0.0	0.0
	HUNTINGTON MIDDLE	0	279	0.0	0.0	0.0	0.0	0.0
	PRIDE ALTER SCH	0	172	0.0	0.0	0.0	0.0	0.0
HUNTSVILLE ISD		31	3,113	1.0	1.5	1.2	0.8	0.5
	HUNTSVILLE ALTERNATIVE ED	17	325	5.2	6.0	1.9	5.7	2.1
	HUNTSVILLE H S	14	1,933	0.7	0.8	1.5	0.5	0.5
	MANCE PARK MIDDLE	0	1,110	0.0	0.0	0.0	0.0	0.0
HURST-EULESS-BEDFORD ISD		110	9,501	1.2	1.5	1.4	1.0	1.1
	ALTER ED PROG	3	135	2.2	-	-	-	-
	BEDFORD J H	0	972	0.0	0.0	0.0	0.0	0.0
	BELL H S	41	2,091	2.0	0.8	2.2	1.9	4.3
	CENTRAL J H	1	1,051	0.1	-	-	-	-
	EULESS J H	3	1,034	0.3	-	-	-	-
	HARWOOD J H	1	890	0.1	-	-	-	-
	HOMEBOUND	0	55	0.0	0.0	0.0	0.0	0.0
	HURST J H	0	1,106	0.0	0.0	0.0	0.0	0.0
	KEYS CTR	20	369	5.4	11.1	8.8	3.5	5.0
	TARRANT CO J J A E P	0	21	0.0	0.0	0.0	0.0	0.0
	TRANSITION PROGRAM	1	10	10.0	-	-	-	-
	TRINITY H S	36	2,224	1.6	3.8	2.0	1.5	1.5
HUTTO ISD		5	492	1.0	0.0	2.5	0.8	1.2
	HUTTO H S	5	492	1.0	0.0	2.5	0.8	1.2
IDALOU ISD		0	413	0.0	0.0	0.0	0.0	0.0
	IDALOU H S	0	262	0.0	0.0	0.0	0.0	0.0
	IDALOU MIDDLE	0	150	0.0	0.0	0.0	0.0	0.0
INDUSTRIAL ISD		1	555	0.2	-	-	-	-
	INDUSTRIAL H S	1	383	0.3	-	-	-	-
	INDUSTRIAL J H	0	172	0.0	0.0	0.0	0.0	0.0
INGLESIDE ISD		11	1,002	1.1	2.8	2.4	0.5	0.4
	INGLESIDE H S	9	618	1.5	0.0	3.3	0.7	0.0
	LEON TAYLOR J H	2	385	0.5	-	-	-	-
INGRAM ISD		13	835	1.6	0.0	1.8	1.5	1.3
	INGRAM MIDDLE	0	337	0.0	0.0	0.0	0.0	0.0
	INGRAM-TOM MOORE H S	13	498	2.6	0.0	3.8	2.5	2.7
IOLA ISD		0	264	0.0	0.0	0.0	0.0	0.0
	IOLA H S	0	264	0.0	0.0	0.0	0.0	0.0
IOWA PARK CONS ISD		13	1,137	1.1	0.0	0.0	1.2	1.7
	IOWA PARK H S	13	751	1.7	0.0	0.0	1.8	3.6
	W F GEORGE MIDDLE	0	386	0.0	0.0	0.0	0.0	0.0
IRA ISD		0	96	0.0	0.0	0.0	0.0	0.0
	HOBBS ALTER ED CO-OP IRA SCHOOL	-	-	-	-	-	-	-
IRAAN-SHEFFIELD ISD		1	384	0.3	-	-	-	-
	IRAAN H S	0	178	0.0	0.0	0.0	0.0	0.0
	IRAAN J H	0	82	0.0	0.0	0.0	0.0	0.0
	T Y C SHEFFIELD CAMPUS	1	124	0.8	-	-	-	-
IREDELL ISD		0	76	0.0	0.0	0.0	0.0	0.0
	IREDELL SCHOOL	0	76	0.0	0.0	0.0	0.0	0.0
IRION CO ISD		0	188	0.0	0.0	0.0	0.0	0.0
	FAIRVIEW ACCELERATED (AEP)	0	8	0.0	0.0	0.0	0.0	0.0
	IRION H S	0	188	0.0	0.0	0.0	0.0	0.0
IRVING ISD		58	11,973	0.5	0.6	0.5	0.4	0.4

Note: A dash (-) indicates data are not reported to protect student anonymity.

Table 1. Annual Dropout Rates, Grades 7-12, by Student Group, 1998-99: District and Campus Listing

District	Campus	All Students			Rate by Student Group %			
		Dropouts	Total	Rate %	Afr. Am.	Hispanic	White	Econ. Dis.
IRVING ISD	AUSTIN MIDDLE	3	834	0.4	-	-	-	-
	BOWIE MIDDLE	0	901	0.0	0.0	0.0	0.0	0.0
	CROCKETT MIDDLE	0	648	0.0	0.0	0.0	0.0	0.0
	GILBERT TRANSITIONAL	0	19	0.0	0.0	0.0	0.0	0.0
	HOMEBOUND	1	22	4.5	-	-	-	-
	HOUSTON MIDDLE	0	673	0.0	0.0	0.0	0.0	0.0
	IRVING H S	29	2,484	1.2	1.3	1.1	1.0	1.1
	LAMAR MIDDLE	0	803	0.0	0.0	0.0	0.0	0.0
	LANGUAGE DEVEL CTR	2	81	2.5	-	-	-	-
	M E G A MIDDLE	0	64	0.0	0.0	0.0	0.0	0.0
	MACARTHUR H S	12	2,430	0.5	0.7	0.8	0.3	0.5
	NIMITZ H S	5	2,557	0.2	0.0	0.1	0.2	0.1
	SECONDARY REASSIGN CTR	0	74	0.0	0.0	0.0	0.0	0.0
	TRAVIS MIDDLE	0	705	0.0	0.0	0.0	0.0	0.0
UNION BOWER CTR	6	307	2.0	2.0	1.9	0.7	0.0	
ITALY ISD	ITALY H S	0	309	0.0	0.0	0.0	0.0	0.0
	ITALY H S	0	309	0.0	0.0	0.0	0.0	0.0
ITASCA ISD	ITASCA H S	0	288	0.0	0.0	0.0	0.0	0.0
	ITASCA H S	0	185	0.0	0.0	0.0	0.0	0.0
	ITASCA J H	0	103	0.0	0.0	0.0	0.0	0.0
JACKSBORO ISD	ALTER SCH	3	572	0.5	-	-	-	-
	JACKSBORO H S	2	21	9.5	-	-	-	-
	JACKSBORO H S	1	354	0.3	-	-	-	-
	JOHN LOWRANCE MIDDLE	0	210	0.0	0.0	0.0	0.0	0.0
JACKSONVILLE ISD	COMPASS CTR	19	2,018	0.9	0.9	1.8	0.7	1.4
	JACKSONVILLE H S	3	225	1.3	-	-	-	-
	JACKSONVILLE H S	15	1,209	1.2	1.2	2.7	0.9	2.0
	JACKSONVILLE MIDDLE	1	705	0.1	-	-	-	-
JARRELL ISD	JARRELL H S	8	307	2.6	0.0	2.0	3.0	3.7
	JARRELL MIDDLE	8	197	4.1	0.0	3.1	4.7	6.3
	JARRELL MIDDLE	-	-	-	-	-	-	-
	WILLIAMSON CO J J A E P	-	-	-	-	-	-	-
JASPER ISD	JASPER H S	9	1,592	0.6	0.9	2.4	0.2	1.0
	JASPER H S	6	1,038	0.6	1.0	1.9	0.2	1.2
	JASPER MIDDLE	3	555	0.5	-	-	-	-
JAYTON-GIRARD ISD	JAYTON H S	0	105	0.0	0.0	0.0	0.0	0.0
	JAYTON H S	0	105	0.0	0.0	0.0	0.0	0.0
JEFFERSON ISD	JEFFERSON H S	8	767	1.0	1.2	0.0	0.9	1.1
	JEFFERSON H S	8	487	1.6	2.0	0.0	1.5	1.8
	JEFFERSON MIDDLE	0	280	0.0	0.0	0.0	0.0	0.0
JIM HOGG COUNTY ISD	HEBBRONVILLE H S	0	589	0.0	0.0	0.0	0.0	0.0
	HEBBRONVILLE H S	0	380	0.0	0.0	0.0	0.0	0.0
	HEBBRONVILLE J H	0	210	0.0	0.0	0.0	0.0	0.0
JIM NED CONS ISD	CO-OP ALTER PROG	3	500	0.6	-	-	-	-
	CO-OP ALTER PROG	1	7	14.3	-	-	-	-
	JIM NED H S	2	321	0.6	-	-	-	-
	JIM NED MIDDLE	0	175	0.0	0.0	0.0	0.0	0.0
JOAQUIN ISD	JOAQUIN H S	5	292	1.7	3.1	0.0	1.6	2.9
	JOAQUIN H S	5	292	1.7	3.1	0.0	1.6	2.9
JOHN H WOOD CHARTER SCHOO	JOHN H WOOD CHARTER SCHOO	12	116	10.3	4.8	15.3	5.9	12.2
	JOHN H WOOD CHARTER SCHOO	12	116	10.3	4.8	15.3	5.9	12.2
JOHNSON CITY ISD	LYNDON B JOHNSON H S	0	353	0.0	0.0	0.0	0.0	0.0
	LYNDON B JOHNSON H S	0	228	0.0	0.0	0.0	0.0	0.0
	LYNDON B JOHNSON MIDDLE	0	125	0.0	0.0	0.0	0.0	0.0
JONESBORO ISD	JONESBORO SCHOOL	1	110	0.9	-	-	-	-
	JONESBORO SCHOOL	1	110	0.9	-	-	-	-
JOSHUA ISD	ACCELERATED LRN CTR	33	1,936	1.7	0.0	3.4	1.6	1.3
	ACCELERATED LRN CTR	16	114	14.0	0.0	25.0	13.2	13.8
	JOSHUA H S	14	1,120	1.3	0.0	2.3	1.2	0.9
	R C LOFLIN MIDDLE	3	725	0.4	-	-	-	-
JOURDANTON ISD		6	647	0.9	0.0	1.4	0.3	0.3

Note: A dash (-) indicates data are not reported to protect student anonymity.

Table 1. Annual Dropout Rates, Grades 7-12, by Student Group, 1998-99: District and Campus Listing

District	Campus	All Students			Rate by Student Group %			
		Dropouts	Total	Rate %	Afr. Am.	Hispanic	White	Econ. Dis.
JOURDANTON ISD	ATASCOSA CO ALTER SCHOOL	-	-	-	-	-	-	-
	BIGFOOT ALTER SCH	-	-	-	-	-	-	-
	JOURDANTON H S	6	372	1.6	0.0	2.7	0.5	0.7
	JOURDANTON J H	0	225	0.0	0.0	0.0	0.0	0.0
	YOUTH SERV (DENT) CTR	0	60	0.0	0.0	0.0	0.0	0.0
JUDSON ISD		130	7,690	1.7	1.5	1.9	1.6	1.9
	ALTER SCH	5	318	1.6	0.0	2.9	1.3	1.5
	BEXAR CO J J A E P	0	31	0.0	0.0	0.0	0.0	0.0
	JUDSON H S	15	2,558	0.6	0.5	0.6	0.5	1.1
	JUDSON LEARNING ACAD	15	124	12.1	11.1	13.0	12.3	21.4
	JUDSON SENIOR H S	76	2,113	3.6	3.9	4.6	2.8	6.1
	KIRBY MIDDLE	0	728	0.0	0.0	0.0	0.0	0.0
	KITTY HAWK MIDDLE	8	1,029	0.8	0.0	0.8	0.9	0.0
	THOMPSON CTR	0	43	0.0	0.0	0.0	0.0	0.0
	WOODLAKE HILLS MIDDLE	11	1,139	1.0	0.8	0.5	1.1	0.3
JUNCTION ISD		8	421	1.9	0.0	2.5	1.7	1.6
	JUNCTION A C E PROGRAM	3	14	21.4	-	-	-	-
	JUNCTION H S	5	278	1.8	0.0	2.5	1.5	2.9
	JUNCTION MIDDLE	0	138	0.0	0.0	0.0	0.0	0.0
KARNACK ISD		2	211	0.9	-	-	-	-
	KARNACK H S	2	211	0.9	-	-	-	-
KARNES CITY ISD		2	477	0.4	-	-	-	-
	KARNES CITY H S	2	323	0.6	-	-	-	-
	KARNES CITY J H	0	154	0.0	0.0	0.0	0.0	0.0
KATY ISD		71	14,456	0.5	0.8	1.2	0.3	1.3
	KATY H S	29	3,115	0.9	2.7	1.4	0.8	2.2
	KATY J H	1	826	0.1	-	-	-	-
	KRAUSE CENTER	0	104	0.0	0.0	0.0	0.0	0.0
	MAYDE CREEK H S	35	2,783	1.3	0.9	2.4	0.9	2.1
	MAYDE CREEK J H	2	950	0.2	-	-	-	-
	MEMORIAL PARKWAY J H	1	864	0.1	-	-	-	-
	OPPORT AWARENESS CTR	0	164	0.0	0.0	0.0	0.0	0.0
	RODGER & ELLEN BECK J H	0	1,168	0.0	0.0	0.0	0.0	0.0
	T H MCDONALD J H	0	912	0.0	0.0	0.0	0.0	0.0
	TAYLOR H S	3	3,288	0.1	-	-	-	-
	WEST MEMORIAL J H	0	539	0.0	0.0	0.0	0.0	0.0
KAUFMAN ISD		9	1,505	0.6	1.8	1.0	0.3	0.8
	ACCELERATED LRN CTR	0	59	0.0	0.0	0.0	0.0	0.0
	DAY TREATMENT CTR	-	-	-	-	-	-	-
	KAUFMAN H S	9	958	0.9	2.5	1.7	0.5	1.4
	LUCILLE NASH EL	-	-	-	-	-	-	-
NORMAN J H	0	527	0.0	0.0	0.0	0.0	0.0	
KEENE ISD		4	321	1.2	-	-	-	-
	ALTER LEARNING CTR	2	35	5.7	-	-	-	-
	KEENE H S	2	202	1.0	-	-	-	-
	KEENE J H	0	115	0.0	0.0	0.0	0.0	0.0
KELLER ISD		43	6,670	0.6	0.7	1.5	0.6	1.5
	FOSSIL HILL MIDDLE	8	1,322	0.6	1.3	1.5	0.5	1.3
	FOSSIL RIDGE H S	18	2,211	0.8	0.0	1.3	0.8	2.5
	KELLER H S	10	1,969	0.5	0.0	1.4	0.5	1.4
	KELLER MIDDLE	0	1,143	0.0	0.0	0.0	0.0	0.0
	NEW DIRECTION LRN CTR	7	128	5.5	25.0	10.0	3.7	0.0
	TARRANT CO J J A E P	0	34	0.0	0.0	0.0	0.0	0.0
KEMP ISD		11	848	1.3	0.0	4.2	1.2	1.7
	KEMP H S	11	516	2.1	0.0	6.3	1.9	3.3
	KEMP J H	0	333	0.0	0.0	0.0	0.0	0.0
KENEDY ISD (Karnes Co.)		10	571	1.8	0.0	2.0	1.3	1.4
	KARNES COUNTY ACAD	8	88	9.1	0.0	10.0	7.4	6.8
	KENEDY H S	2	313	0.6	-	-	-	-
KENEDY MIDDLE SCH	0	187	0.0	0.0	0.0	0.0	0.0	
KENNARD ISD		6	204	2.9	3.5	0.0	2.8	2.2
	KENNARD H S	6	204	2.9	3.5	0.0	2.8	2.2
KENNE DALE ISD		8	1,134	0.7	1.8	0.9	0.6	0.6
	KENNE DALE H S	8	710	1.1	3.2	1.4	0.9	1.2
	KENNE DALE J H	0	424	0.0	0.0	0.0	0.0	0.0

Note: A dash (-) indicates data are not reported to protect student anonymity.

Table 1. Annual Dropout Rates, Grades 7-12, by Student Group, 1998-99: District and Campus Listing

District	Campus	All Students			Rate by Student Group %			
		Dropouts	Total	Rate %	Afr. Am.	Hispanic	White	Econ. Dis.
KERENS ISD	KERENS SCHOOL	13	354	3.7	3.5	0.0	4.1	1.4
		13	354	3.7	3.5	0.0	4.1	1.4
KERMIT ISD	KERMIT H S KERMIT J H	1	773	0.1	-	-	-	-
		0	491	0.0	0.0	0.0	0.0	0.0
		1	282	0.4	-	-	-	-
KERRVILLE ISD	MENTORING/LEARNING CTR PETERSON MIDDLE RECORD C J D T TIVY H S	30	2,505	1.2	1.1	0.8	1.3	0.9
		18	161	11.2	0.0	4.3	14.2	4.2
		2	820	0.2	-	-	-	-
		0	135	0.0	0.0	0.0	0.0	0.0
		10	1,431	0.7	3.3	1.0	0.5	1.5
KILGORE ISD	DANVILLE ALTERNATIVE H S ELDER COOP ALTER SCHOOL KILGORE H S MAUDE LAIRD MIDDLE	42	2,111	2.0	3.4	3.3	1.5	2.0
		15	224	6.7	11.1	15.4	5.2	2.5
		2	246	0.8	-	-	-	-
		24	1,107	2.2	3.8	3.8	1.5	3.0
		1	601	0.2	-	-	-	-
KILLEEN ISD	BELL CO DETENTION CTR CEDAR CREST ALTER EASTERN HILLS MIDDLE ELLISON H S ELLISON NINTH GR CTR FAIRWAY MIDDLE KILLEEN H S KILLEEN J J A E P KILLEEN NINTH GR CTR LIBERTY HILL MIDDLE MANOR MIDDLE METROPLEX HOSPITAL MIDDLE LEVEL LRN CTR NOLAN MIDDLE PALO ALTO MIDDLE PATHWAYS LEARNING CTR RANCHER MIDDLE SMITH MIDDLE	191	12,124	1.6	1.7	2.2	1.1	1.2
		8	225	3.6	6.7	1.8	1.3	1.6
		2	58	3.4	-	-	-	-
		1	650	0.2	-	-	-	-
		61	2,704	2.3	2.0	3.6	1.7	1.7
		6	1,049	0.6	0.7	0.5	0.6	0.7
		4	579	0.7	-	-	-	-
		38	2,683	1.4	1.4	2.2	1.1	1.1
		0	99	0.0	0.0	0.0	0.0	0.0
		5	1,007	0.5	0.8	1.1	0.0	0.5
		2	459	0.4	-	-	-	-
		0	400	0.0	0.0	0.0	0.0	0.0
		1	68	1.5	-	-	-	-
		1	248	0.4	-	-	-	-
		4	596	0.7	-	-	-	-
		4	607	0.7	-	-	-	-
		29	251	11.6	11.5	9.6	13.3	7.9
5	707	0.7	0.9	0.8	0.5	0.3		
4	659	0.6	-	-	-	-		
KINGSVILLE ISD	HOMEBOUND KEYS ACADEMY KING H S L A S E R EXPULSION/SUSPE MEMORIAL MIDDLE NIGHT SCHOOL	53	2,462	2.2	4.8	2.3	1.2	1.7
		0	30	0.0	0.0	0.0	0.0	0.0
		0	161	0.0	0.0	0.0	0.0	0.0
		24	1,509	1.6	1.8	1.9	0.8	2.4
		9	99	9.1	22.2	8.6	0.0	0.0
		3	780	0.4	-	-	-	-
		17	94	18.1	100.0	18.2	11.5	13.6
KIPP, INC CHARTER	KIPP ACADEMY PROJECT Y E S	0	411	0.0	0.0	0.0	0.0	0.0
		0	148	0.0	0.0	0.0	0.0	0.0
		0	263	0.0	0.0	0.0	0.0	0.0
KIRBYVILLE ISD	KIRBYVILLE H S KIRBYVILLE J H	8	855	0.9	2.2	0.0	0.7	1.1
		6	567	1.1	1.9	0.0	0.9	1.2
		2	288	0.7	-	-	-	-
KLEIN ISD	DOERRE INT HARRIS CO JJAEP HILDEBRANDT INT KLEB INT KLEIN FOREST H S KLEIN H S KLEIN INT KLEIN OAK H S STRACK INT WUNDERLICH INT	120	15,967	0.8	1.0	1.6	0.5	1.2
		0	903	0.0	0.0	0.0	0.0	0.0
		0	56	0.0	0.0	0.0	0.0	0.0
		0	1,017	0.0	0.0	0.0	0.0	0.0
		0	978	0.0	0.0	0.0	0.0	0.0
		52	3,398	1.5	1.7	2.8	0.8	2.0
		25	3,755	0.7	1.0	1.3	0.5	0.0
		1	816	0.1	-	-	-	-
		42	3,283	1.3	0.7	3.0	1.1	4.4
		0	932	0.0	0.0	0.0	0.0	0.0
0	965	0.0	0.0	0.0	0.0	0.0		
KLONDIKE ISD	KLONDIKE H S	0	114	0.0	0.0	0.0	0.0	0.0
		0	114	0.0	0.0	0.0	0.0	0.0
KNIPPA ISD	KNIPPA ALTERNATIVE KNIPPA SCHOOL	1	138	0.7	-	-	-	-
		0	18	0.0	0.0	0.0	0.0	0.0
		1	120	0.8	-	-	-	-
KNOX CITY-0' BRIEN ISD	KNOX CITY H S	3	190	1.6	-	-	-	-
		3	125	2.4	-	-	-	-

Note: A dash (-) indicates data are not reported to protect student anonymity.

Table 1. Annual Dropout Rates, Grades 7-12, by Student Group, 1998-99: District and Campus Listing

District	Campus	All Students			Rate by Student Group %			
		Dropouts	Total	Rate %	Afr. Am.	Hispanic	White	Econ. Dis.
KNOX CITY-O' BRIEN ISD	O' BRIEN MIDDLE	0	65	0.0	0.0	0.0	0.0	0.0
KOPPERL ISD	KOPPERL SCHOOL	0	162	0.0	0.0	0.0	0.0	0.0
		0	162	0.0	0.0	0.0	0.0	0.0
KOUNTZE ISD	KOUNTZE H S KOUNTZE MIDDLE	6	661	0.9	0.9	6.3	0.8	1.1
		6	431	1.4	1.5	8.3	1.1	1.9
		0	228	0.0	0.0	0.0	0.0	0.0
KRESS ISD	KRESS H S	3	199	1.5	-	-	-	-
		3	199	1.5	-	-	-	-
KRUM ISD	DENTON CO J J A E P KRUM H S KRUM MIDDLE	1	495	0.2	-	-	-	-
		-	-	-	-	-	-	-
		1	309	0.3	-	-	-	-
LA FERIA ISD	LA FERIA ALTER LA FERIA H S WILLIAM B GREEN MIDDLE	11	1,268	0.9	0.0	0.9	0.7	0.3
		7	86	8.1	0.0	8.1	9.1	0.0
		4	777	0.5	-	-	-	-
		0	442	0.0	0.0	0.0	0.0	0.0
LA GLORIA ISD	LA GLORIA EL	0	10	0.0	0.0	0.0	0.0	0.0
		0	10	0.0	0.0	0.0	0.0	0.0
LA GRANGE ISD	LA GRANGE H S LA GRANGE MIDDLE	9	1,012	0.9	1.9	3.2	0.3	1.5
		9	657	1.4	3.0	5.2	0.4	2.6
		0	355	0.0	0.0	0.0	0.0	0.0
LA JOYA ISD	ALTER CTR FOR ED CESAR CHAVEZ MIDDLE LA JOYA 9TH GRADE LA JOYA H S MEMORIAL MIDDLE NELLY SCHUNIOR MIDDLE	107	6,450	1.7	0.0	1.7	0.0	1.3
		21	394	5.3	0.0	5.4	0.0	5.1
		2	732	0.3	-	-	-	-
		2	1,157	0.2	-	-	-	-
		63	2,832	2.2	0.0	2.2	0.0	1.6
		12	840	1.4	0.0	1.4	0.0	1.3
		7	802	0.9	0.0	0.9	0.0	0.3
LA MARQUE ISD	GALVESTON CO J J A E P LA MARQUE H S LA MARQUE MIDDLE	5	2,171	0.2	0.3	0.0	0.2	0.3
		0	10	0.0	0.0	0.0	0.0	0.0
		4	1,449	0.3	-	-	-	-
		1	722	0.1	-	-	-	-
LA PORTE ISD	DEWALT ALTER HIGH POINT ALTER LA PORTE H S LA PORTE J H LOMAX J H	13	3,552	0.4	1.1	0.4	0.3	0.6
		-	-	-	-	-	-	-
		-	-	-	-	-	-	-
		12	2,221	0.5	1.7	0.6	0.4	0.8
		0	612	0.0	0.0	0.0	0.0	0.0
		0	657	0.0	0.0	0.0	0.0	0.0
LA POYNOR ISD	A L P H A CAMPUS LA POYNOR H S	1	231	0.4	-	-	-	-
		1	6	16.7	-	-	-	-
		0	225	0.0	0.0	0.0	0.0	0.0
LA PRYOR ISD	LA PRYOR H S LA PRYOR MIDDLE	5	191	2.6	0.0	3.0	0.0	1.6
		4	125	3.2	-	-	-	-
		1	66	1.5	-	-	-	-
LA VEGA ISD	CHALLENGE ACADEMY H P MILES MIDDLE LA VEGA H S OPTIONS	28	1,190	2.4	1.5	2.7	2.6	2.7
		0	76	0.0	0.0	0.0	0.0	0.0
		0	446	0.0	0.0	0.0	0.0	0.0
		28	717	3.9	2.3	4.5	4.4	4.9
		0	11	0.0	0.0	0.0	0.0	0.0
LA VERNIA ISD	LA VERNIA ALTER LA VERNIA H S LA VERNIA MIDDLE	8	936	0.9	0.0	2.4	0.6	2.0
		0	22	0.0	0.0	0.0	0.0	0.0
		8	614	1.3	0.0	3.8	1.0	3.3
		0	322	0.0	0.0	0.0	0.0	0.0
LA VILLA ISD	LA VILLA H S LA VILLA MIDDLE	13	369	3.5	0.0	3.5	0.0	3.1
		10	240	4.2	0.0	4.2	0.0	3.6
		3	129	2.3	-	-	-	-
LACKLAND ISD	VIRGINIA ALLRED STACEY JR	0	314	0.0	0.0	0.0	0.0	0.0
		0	314	0.0	0.0	0.0	0.0	0.0
LAGO VISTA ISD	LAGO VISTA H S	0	413	0.0	0.0	0.0	0.0	0.0
		0	258	0.0	0.0	0.0	0.0	0.0

Note: A dash (-) indicates data are not reported to protect student anonymity.

Table 1. Annual Dropout Rates, Grades 7-12, by Student Group, 1998-99: District and Campus Listing

District	Campus	All Students			Rate by Student Group %			
		Dropouts	Total	Rate %	Afr. Am.	Hispanic	White	Econ. Dis.
LAGO VISTA ISD	LAGO VISTA MIDDLE	0	155	0.0	0.0	0.0	0.0	0.0
LAKE DALLAS ISD	LAKE DALLAS H S	4	1,262	0.3	-	-	-	-
	LAKE DALLAS MIDDLE	4	782	0.5	-	-	-	-
		0	480	0.0	0.0	0.0	0.0	0.0
LAKE TRAVIS ISD	LAKE TRAVIS H S	6	1,707	0.4	0.0	0.0	0.4	0.0
	LAKE TRAVIS MIDDLE	6	1,110	0.5	0.0	0.0	0.6	0.0
	TRAVIS COUNTY J J A E P	-	-	-	-	-	-	-
		-	-	-	-	-	-	-
LAKE WORTH ISD	LAKE WORTH H S	31	856	3.6	2.1	4.2	3.6	3.1
	N A HOWRY MIDDLE	6	481	1.2	0.0	1.8	1.1	1.1
	SECOND CHANCE H S	3	309	1.0	-	-	-	-
		22	75	29.3	50.0	29.6	28.9	30.6
LAKEVIEW ISD	LAKEVIEW SCHOOL	0	47	0.0	0.0	0.0	0.0	0.0
		0	47	0.0	0.0	0.0	0.0	0.0
LAMAR CONSOLIDATED ISD	ALTERNATIVE LEARNING CENT	179	6,891	2.6	4.0	3.7	0.9	3.2
	B F TERRY H S	8	188	4.3	6.3	5.0	0.0	4.4
	C S S	64	2,384	2.7	3.8	4.1	0.7	4.3
	COMMUNITY CTR	0	12	0.0	0.0	0.0	0.0	0.0
	FORT BEND CO ALTER	0	45	0.0	0.0	0.0	0.0	0.0
	GEORGE J H	0	63	0.0	0.0	0.0	0.0	0.0
	JUVENILE DETENT CTR	4	1,302	0.3	-	-	-	-
	LAMAR CONS H S	2	238	0.8	-	-	-	-
	LAMAR J H	45	1,897	2.4	4.5	3.5	0.4	3.9
	PLACE (16-21)	8	1,092	0.7	1.3	1.0	0.2	1.0
	TRINITY LIFE CTR	48	0	0.0	0.0	0.0	0.0	0.0
	YOUTH OPPORTUNITY UNLIMIT	0	49	0.0	0.0	0.0	0.0	0.0
	0	29	0.0	0.0	0.0	0.0	0.0	
LAMESA ISD	LAMESA H S	19	1,318	1.4	0.0	2.0	0.5	0.3
	LAMESA MIDDLE	19	874	2.2	0.0	3.0	0.7	0.6
		0	445	0.0	0.0	0.0	0.0	0.0
LAMPASAS ISD	CHALLENGER H S	7	1,706	0.4	0.0	0.8	0.4	0.2
	LAMPASAS H S	3	47	6.4	-	-	-	-
	LAMPASAS MIDDLE	4	1,050	0.4	-	-	-	-
	RESIDENTIAL TREAT CTR	0	587	0.0	0.0	0.0	0.0	0.0
		0	33	0.0	0.0	0.0	0.0	0.0
LANCASTER ISD	LANCASTER H S	11	2,118	0.5	0.4	0.0	1.1	0.1
	LANCASTER J H	11	1,309	0.8	0.6	0.0	1.8	0.2
		0	810	0.0	0.0	0.0	0.0	0.0
LANEVILLE ISD	LANEVILLE SCHOOL	3	166	1.8	-	-	-	-
		3	166	1.8	-	-	-	-
LAREDO ISD	CHRISTEN MIDDLE	102	9,555	1.1	0.0	1.1	0.5	0.8
	DR LEO CIGARROA H S	5	1,061	0.5	0.0	0.5	0.0	0.6
	F S LARA ACADEMY	22	1,579	1.4	0.0	1.3	4.5	1.0
	JOAQUIN CIGARROA MIDDLE	12	341	3.5	0.0	3.6	0.0	1.9
	LAMAR MIDDLE	2	963	0.2	-	-	-	-
	MARTIN H S	4	951	0.4	-	-	-	-
	MEMORIAL MIDDLE	28	2,296	1.2	0.0	1.2	0.0	0.9
	NI XON H S	5	466	1.1	0.0	1.1	0.0	1.3
	WEBB COUNTY J J A E P	24	2,391	1.0	0.0	1.0	0.0	0.7
		0	137	0.0	0.0	0.0	0.0	0.0
LASARA ISD	LASARA EL	0	60	0.0	0.0	0.0	0.0	0.0
		0	60	0.0	0.0	0.0	0.0	0.0
LATEXO ISD	LATEXO H S	0	217	0.0	0.0	0.0	0.0	0.0
		0	217	0.0	0.0	0.0	0.0	0.0
LAZBUDDIE ISD	LAZBUDDIE SCHOOL	1	105	1.0	-	-	-	-
		1	105	1.0	-	-	-	-
LEAKEY ISD	LEAKEY SCHOOL	1	152	0.7	-	-	-	-
		1	152	0.7	-	-	-	-
LEANDER ISD	CEDAR PARK H S	42	5,242	0.8	0.0	1.1	0.8	0.8
	CEDAR PARK MIDDLE	0	820	0.0	0.0	0.0	0.0	0.0
	LEANDER H S	0	996	0.0	0.0	0.0	0.0	0.0
		42	2,436	1.7	0.0	2.2	1.8	1.6

Note: A dash (-) indicates data are not reported to protect student anonymity.

Table 1. Annual Dropout Rates, Grades 7-12, by Student Group, 1998-99: District and Campus Listing

District	Campus	All Students			Rate by Student Group %			
		Dropouts	Total	Rate %	Afr. Am.	Hispanic	White	Econ. Dis.
LEANDER ISD	LEANDER MIDDLE	0	1,011	0.0	0.0	0.0	0.0	0.0
	WILLIAMSON CO ACAD	0	16	0.0	0.0	0.0	0.0	0.0
LEARY ISD	LEARY EL	0	30	0.0	0.0	0.0	0.0	0.0
		0	30	0.0	0.0	0.0	0.0	0.0
LEFORS ISD	LEFORS SCHOOL	0	78	0.0	0.0	0.0	0.0	0.0
		0	78	0.0	0.0	0.0	0.0	0.0
LEGGETT ISD	LEGGETT H S	2	150	1.3	-	-	-	-
		2	150	1.3	-	-	-	-
LEON ISD	LEON H S	5	359	1.4	0.0	0.0	1.6	1.2
	LEON J H	5	234	2.1	0.0	0.0	2.4	2.1
		0	125	0.0	0.0	0.0	0.0	0.0
LEONARD ISD	LEONARD H S	3	367	0.8	-	-	-	-
	LEONARD J H	3	252	1.2	-	-	-	-
		0	115	0.0	0.0	0.0	0.0	0.0
LEVELLAND ISD	HOMEBOUND	14	1,658	0.8	0.9	1.5	0.1	1.4
	LEVELLAND H S	0	6	0.0	0.0	0.0	0.0	0.0
	LEVELLAND J H	12	1,068	1.1	1.4	2.1	0.2	2.2
	LEVELLAND MIDDLE	2	575	0.3	-	-	-	-
		0	13	0.0	0.0	0.0	0.0	0.0
LEVERETTS CHAPEL ISD	LEVERETTS CHAPEL H S	1	100	1.0	-	-	-	-
		1	100	1.0	-	-	-	-
LEWISVILLE ISD	ARBOR CREEK MIDDLE	33	15,632	0.2	0.1	0.5	0.2	0.3
	BRIARHILL MIDDLE	0	606	0.0	0.0	0.0	0.0	0.0
	DELAY MIDDLE	0	715	0.0	0.0	0.0	0.0	0.0
	DELAY MIDDLE	0	501	0.0	0.0	0.0	0.0	0.0
	DENTON CO J J A E P	0	93	0.0	0.0	0.0	0.0	0.0
	FORESTWOOD MIDDLE	0	665	0.0	0.0	0.0	0.0	0.0
	GRIFFIN MIDDLE	0	499	0.0	0.0	0.0	0.0	0.0
	HEDRICK MIDDLE	0	572	0.0	0.0	0.0	0.0	0.0
	HUFFINES MIDDLE	2	671	0.3	-	-	-	-
	LAKEVIEW MIDDLE	0	619	0.0	0.0	0.0	0.0	0.0
	LAMAR MIDDLE	0	587	0.0	0.0	0.0	0.0	0.0
	LEARNING CTR	6	204	2.9	0.0	5.6	2.8	0.0
	LEWISVILLE H S	11	2,615	0.4	0.4	0.9	0.4	0.9
	LEWISVILLE H S-NORTH	4	1,089	0.4	-	-	-	-
	MARCUS H S	7	3,213	0.2	0.0	0.0	0.2	0.0
	MCKAMY MIDDLE	1	524	0.2	-	-	-	-
	THE COLONY H S	2	2,801	0.1	-	-	-	-
LEXINGTON ISD	LEXINGTON H S	5	512	1.0	0.0	2.5	0.8	0.7
	LEXINGTON MIDDLE	5	341	1.5	0.0	4.2	1.2	1.2
		0	171	0.0	0.0	0.0	0.0	0.0
LIBERTY HILL ISD	LIBERTY HILL H S	6	819	0.7	0.0	2.5	0.5	1.0
	LIBERTY HILL MIDDLE	6	381	1.6	0.0	5.4	0.9	2.6
	PANTHER ACADEMY	0	240	0.0	0.0	0.0	0.0	0.0
	PANTHER ACADEMY	0	22	0.0	0.0	0.0	0.0	0.0
	WESTWOOD SP ED	0	106	0.0	0.0	0.0	0.0	0.0
	WINDRIDGE SP ED	0	88	0.0	0.0	0.0	0.0	0.0
LIBERTY ISD	GULF COAST H S	10	1,368	0.7	0.8	0.0	0.9	0.5
	HARDIN/CHAMBERS CTR	9	51	17.6	20.0	0.0	20.0	22.2
	HARDIN/CHAMBERS CTR	1	25	4.0	-	-	-	-
	LIBERTY H S	0	734	0.0	0.0	0.0	0.0	0.0
	LIBERTY MIDDLE	0	418	0.0	0.0	0.0	0.0	0.0
LIBERTY-EYLAU ISD	ALTER SCH	7	1,516	0.5	0.6	0.0	0.4	0.5
	JUVENILE JUSTICE DETENTION	1	113	0.9	-	-	-	-
	JUVENILE JUSTICE DETENTION	0	273	0.0	0.0	0.0	0.0	0.0
	LIBERTY-EYLAU H S	5	719	0.7	0.9	0.0	0.5	0.9
	LIBERTY-EYLAU MIDDLE	1	472	0.2	-	-	-	-
LINDALE ISD	LINDALE H S	1	1,275	0.1	-	-	-	-
	LINDALE MIDDLE	1	805	0.1	-	-	-	-
	LINDALE MIDDLE	-	-	-	-	-	-	-
	ST LOUIS UNIT	-	-	-	-	-	-	-
LINDEN-KILDARE CONS ISD	LINDEN-KILDARE H S	1	557	0.2	-	-	-	-
		1	384	0.3	-	-	-	-

Note: A dash (-) indicates data are not reported to protect student anonymity.

Table 1. Annual Dropout Rates, Grades 7-12, by Student Group, 1998-99: District and Campus Listing

District	Campus	All Students			Rate by Student Group %			
		Dropouts	Total	Rate %	Afr. Am.	Hispanic	White	Econ. Dis.
LINDEN-KILDARE CONS ISD	LINDEN-KILDARE J H	0	173	0.0	0.0	0.0	0.0	0.0
LINDSAY ISD	LINDSAY EL	0	253	0.0	0.0	0.0	0.0	0.0
	LINDSAY H S	0	82	0.0	0.0	0.0	0.0	0.0
	LINDSAY H S	0	171	0.0	0.0	0.0	0.0	0.0
LINGLEVILLE ISD	LINGLEVILLE SCHOOL	0	119	0.0	0.0	0.0	0.0	0.0
	LINGLEVILLE SCHOOL	0	119	0.0	0.0	0.0	0.0	0.0
LIPAN ISD	LIPAN H S	0	181	0.0	0.0	0.0	0.0	0.0
	LIPAN H S	0	181	0.0	0.0	0.0	0.0	0.0
LITTLE CYPRESS-MAURICEVILLE	LITTLE CYPRESS-MAURICEVILLE	21	1,939	1.1	1.7	0.0	1.1	1.5
	LITTLE CYPRESS-MAURICEVILLE H S	21	1,332	1.6	2.4	0.0	1.6	2.3
	LITTLE CYPRESS J H	0	414	0.0	0.0	0.0	0.0	0.0
	MAURICEVILLE MIDDLE	0	208	0.0	0.0	0.0	0.0	0.0
LITTLE ELM ISD	LITTLE ELM H S	7	669	1.0	0.0	0.0	1.3	0.5
	LITTLE ELM H S	7	421	1.7	0.0	0.0	2.1	0.9
	LITTLE ELM MIDDLE	0	250	0.0	0.0	0.0	0.0	0.0
LITTLEFIELD ISD	LITTLEFIELD H S	10	814	1.2	4.7	1.4	0.0	0.6
	LITTLEFIELD H S	8	537	1.5	4.3	1.8	0.0	0.5
	LITTLEFIELD INSTR CTR	2	39	5.1	-	-	-	-
	LITTLEFIELD J H	0	262	0.0	0.0	0.0	0.0	0.0
LIVINGSTON ISD	LIVINGSTON H S	24	2,084	1.2	1.0	0.0	1.3	0.8
	LIVINGSTON H S	23	1,353	1.7	1.6	0.0	1.9	1.2
	LIVINGSTON J H	1	731	0.1	-	-	-	-
LLANO ISD	LLANO H S	7	786	0.9	0.0	0.0	1.0	0.5
	LLANO H S	7	486	1.4	0.0	0.0	1.6	0.9
	LLANO J H	0	300	0.0	0.0	0.0	0.0	0.0
LOCKHART ISD	CAMP COMANCHE	31	2,236	1.4	0.9	2.1	0.9	1.2
	JUVENILE DETENTION CTR	0	104	0.0	0.0	0.0	0.0	0.0
	LOCKHART H S	0	107	0.0	0.0	0.0	0.0	0.0
	LOCKHART H S	23	1,197	1.9	1.1	3.4	0.9	1.9
	LOCKHART J H	0	734	0.0	0.0	0.0	0.0	0.0
	PEGASUS SCH	0	52	0.0	0.0	0.0	0.0	0.0
	PRI DE SCH	8	117	6.8	14.3	4.7	8.7	4.8
LOCKNEY ISD	CAP ROCK CO-OP	12	398	3.0	0.0	5.5	0.0	4.5
	LOCKNEY H S	6	15	40.0	0.0	42.9	0.0	42.9
	LOCKNEY H S	6	258	2.3	0.0	4.5	0.0	4.3
	LOCKNEY J H	0	127	0.0	0.0	0.0	0.0	0.0
LOHN ISD	LOHN SCHOOL	0	69	0.0	0.0	0.0	0.0	0.0
LOHN ISD	LOHN SCHOOL	0	69	0.0	0.0	0.0	0.0	0.0
LOMETA ISD	LOMETA SCHOOL	1	218	0.5	-	-	-	-
	LOMETA SCHOOL	1	218	0.5	-	-	-	-
LONDON ISD	LONDON EL	0	38	0.0	0.0	0.0	0.0	0.0
	LONDON EL	0	38	0.0	0.0	0.0	0.0	0.0
LONE OAK ISD	LONE OAK H S	1	360	0.3	-	-	-	-
	LONE OAK H S	1	228	0.4	-	-	-	-
	LONE OAK MIDDLE	0	132	0.0	0.0	0.0	0.0	0.0
LONGVIEW ISD	FOREST PARK MIDDLE	58	4,003	1.4	2.3	1.3	0.5	1.6
	FOREST PARK MIDDLE	0	371	0.0	0.0	0.0	0.0	0.0
	FOSTER MIDDLE	2	571	0.4	-	-	-	-
	JUDSON MIDDLE	0	423	0.0	0.0	0.0	0.0	0.0
	JUVENILE DETENT CTR	1	115	0.9	-	-	-	-
	LONGVIEW H S	55	2,536	2.2	3.6	1.8	0.7	2.9
	SP ED ANNEX	0	42	0.0	0.0	0.0	0.0	0.0
	LONGVIEW H S	0	42	0.0	0.0	0.0	0.0	0.0
LOOP ISD	LOOP SCHOOL	0	84	0.0	0.0	0.0	0.0	0.0
LOOP ISD	LOOP SCHOOL	0	84	0.0	0.0	0.0	0.0	0.0
LORAIN ISD	HOBBS ALTER ED CO-OP	1	93	1.1	-	-	-	-
	LORAIN SCHOOL	-	-	-	-	-	-	-
	LORAIN SCHOOL	-	-	-	-	-	-	-
LORENA ISD	LORENA H S	0	733	0.0	0.0	0.0	0.0	0.0
	LORENA H S	0	461	0.0	0.0	0.0	0.0	0.0

Note: A dash (-) indicates data are not reported to protect student anonymity.

Table 1. Annual Dropout Rates, Grades 7-12, by Student Group, 1998-99: District and Campus Listing

District	Campus	All Students			Rate by Student Group %			
		Dropouts	Total	Rate %	Afr. Am.	Hispanic	White	Econ. Dis.
LORENA ISD	LORENA MIDDLE	0	257	0.0	0.0	0.0	0.0	0.0
	OPPORTUNITY LEARNING CTR	-	-	-	-	-	-	-
	OPTIONS	-	-	-	-	-	-	-
LORENZO ISD	LORENZO H S	9	223	4.0	9.5	2.7	5.4	2.6
		9	223	4.0	9.5	2.7	5.4	2.6
LOS FRESNOS CONS ISD	CAMERON CO J J A E P	15	3,060	0.5	0.0	0.5	0.3	0.3
	LOS CUATES MIDDLE	-	-	-	-	-	-	-
	LOS FRESNOS H S	1	530	0.2	-	-	-	-
	RESACA MIDDLE	14	1,939	0.7	0.0	0.7	0.5	0.6
	RIO GRANDE MARINE INST	0	529	0.0	0.0	0.0	0.0	0.0
LOUISE ISD	LOUISE H S	0	268	0.0	0.0	0.0	0.0	0.0
		0	268	0.0	0.0	0.0	0.0	0.0
LOVELADY ISD	LOVELADY EL	0	254	0.0	0.0	0.0	0.0	0.0
	LOVELADY H S	0	91	0.0	0.0	0.0	0.0	0.0
LUBBOCK ISD		218	14,339	1.5	2.2	2.3	0.6	1.4
	ALDERSON J H	8	511	1.6	0.6	3.2	0.0	1.1
	ATKINS J H	0	662	0.0	0.0	0.0	0.0	0.0
	CAVAZOS J H	5	899	0.6	2.0	0.6	0.0	0.4
	CORONADO H S	11	1,723	0.6	0.8	0.6	0.6	0.3
	DUNBAR J H	3	725	0.4	-	-	-	-
	ESTACADO H S	35	996	3.5	4.2	2.7	3.7	1.1
	EVANS J H	3	915	0.3	-	-	-	-
	HOMEBOUND	0	197	0.0	0.0	0.0	0.0	0.0
	HUTCHINSON J H	8	993	0.8	0.6	1.3	0.0	0.7
	IRONS J H	0	783	0.0	0.0	0.0	0.0	0.0
	LUBBOCK CO J J A E P	0	73	0.0	0.0	0.0	0.0	0.0
	LUBBOCK H S	42	2,051	2.0	3.4	3.2	0.4	2.5
	MACKENZIE J H	0	715	0.0	0.0	0.0	0.0	0.0
	MATTHEWS LRN CTR	48	433	11.1	21.7	12.8	7.9	16.3
	MONTEREY H S	31	1,850	1.7	3.5	2.3	1.0	2.2
	NEW DIRECTIONS	15	189	7.9	4.9	10.9	0.0	8.5
	PROJECT INTERCEPT SCH	0	819	0.0	0.0	0.0	0.0	0.0
	SLATON J H	6	997	0.6	0.0	1.4	0.0	0.4
	T A A P	0	101	0.0	0.0	0.0	0.0	0.0
WILSON S J H	3	641	0.5	-	-	-	-	
LUBBOCK-COOPER ISD		1	999	0.1	-	-	-	-
	COOPER H S	1	652	0.2	-	-	-	-
	COOPER J H	0	347	0.0	0.0	0.0	0.0	0.0
LUEDERS-AVOCA ISD		1	109	0.9	-	-	-	-
	LUEDERS-AVOCA EL/J H	0	47	0.0	0.0	0.0	0.0	0.0
	LUEDERS-AVOCA H S	1	62	1.6	-	-	-	-
LUFKIN ISD		46	3,944	1.2	1.8	1.8	0.7	1.1
	JUVENILE DETENT CTR	0	136	0.0	0.0	0.0	0.0	0.0
	LUFKIN H S	30	2,418	1.2	1.8	2.5	0.6	1.8
	LUFKIN MIDDLE	1	1,310	0.1	-	-	-	-
	STATE SCHOOL	0	7	0.0	0.0	0.0	0.0	0.0
STUBBLEFIELD LRN CTR	15	155	9.7	20.6	6.5	6.7	4.3	
LULING ISD		12	778	1.5	0.0	2.2	1.2	1.6
	LULING H S	12	498	2.4	0.0	3.6	1.7	2.8
	LULING J H	0	280	0.0	0.0	0.0	0.0	0.0
LUMBERTON ISD		12	1,647	0.7	0.0	0.0	0.7	0.4
	HARDIN CO ALTER ED	0	6	0.0	0.0	0.0	0.0	0.0
	LUMBERTON H S	12	1,087	1.1	0.0	0.0	1.0	0.7
	LUMBERTON MIDDLE	0	558	0.0	0.0	0.0	0.0	0.0
LYFORD CISD		15	852	1.8	0.0	1.7	2.9	1.2
	LYFORD H S	15	591	2.5	0.0	2.5	3.6	1.8
	LYFORD J H	0	261	0.0	0.0	0.0	0.0	0.0
LYTLE ISD		26	645	4.0	50.0	5.1	1.7	4.2
	LYTLE H S	23	413	5.6	0.0	7.7	2.0	6.2
	LYTLE J H	3	231	1.3	-	-	-	-
MABANK ISD		12	1,474	0.8	2.9	1.3	0.7	0.5
	KAUFMAN ALTER	0	58	0.0	0.0	0.0	0.0	0.0

Note: A dash (-) indicates data are not reported to protect student anonymity.

Table 1. Annual Dropout Rates, Grades 7-12, by Student Group, 1998-99: District and Campus Listing

District	Campus	All Students			Rate by Student Group %			
		Dropouts	Total	Rate %	Afr. Am.	Hispanic	White	Econ. Dis.
MABANK ISD	MABANK H S	12	894	1.3	5.6	2.3	1.2	1.1
	MABANK MI DDLE	0	566	0.0	0.0	0.0	0.0	0.0
MADISONVILLE CONS ISD		3	918	0.3	-	-	-	-
	MADISONVILLE H S	3	599	0.5	-	-	-	-
	MADISONVILLE J H	0	319	0.0	0.0	0.0	0.0	0.0
MAGNOLIA ISD		32	2,871	1.1	1.5	0.6	1.2	1.0
	BEAR BRANCH J H	1	573	0.2	-	-	-	-
	MAGNOLIA H S	30	1,756	1.7	2.4	1.1	1.8	2.1
	MAGNOLIA J H	1	559	0.2	-	-	-	-
	PROJECT RESTORE	0	15	0.0	0.0	0.0	0.0	0.0
MALAKOFF ISD		4	625	0.6	-	-	-	-
	MALAKOFF ALTERNATIVE PROG	0	21	0.0	0.0	0.0	0.0	0.0
	MALAKOFF H S	4	398	1.0	-	-	-	-
	MALAKOFF MI DDLE	0	223	0.0	0.0	0.0	0.0	0.0
MALONE ISD		0	21	0.0	0.0	0.0	0.0	0.0
	MALONE EL	0	21	0.0	0.0	0.0	0.0	0.0
MALTA ISD		0	18	0.0	0.0	0.0	0.0	0.0
	MALTA EL	0	18	0.0	0.0	0.0	0.0	0.0
MANOR ISD		14	1,125	1.2	1.2	2.2	0.2	1.7
	EXCELL LRN CTR	1	73	1.4	-	-	-	-
	MANOR H S	11	692	1.6	1.3	3.0	0.4	2.4
	MANOR MI DDLE	2	407	0.5	-	-	-	-
	TRAVIS CO J J A E P	0	10	0.0	0.0	0.0	0.0	0.0
MANSFIELD ISD		91	5,789	1.6	0.5	2.6	1.5	1.5
	A B I D E	2	45	4.4	-	-	-	-
	ALTER ED CTR	29	375	7.7	0.0	7.8	8.0	2.4
	CENTER FOR BEHAVIOR MGMT	0	6	0.0	0.0	0.0	0.0	0.0
	MHS NORTH CAMPUS	50	3,434	1.5	0.3	3.0	1.3	2.0
	ROGENE WORLEY MI DDLE	4	1,122	0.4	-	-	-	-
	T A HOWARD MI DDLE	6	1,108	0.5	1.3	0.0	0.4	0.0
MARATHON ISD		1	62	1.6	-	-	-	-
	MARATHON SCHOOL	1	62	1.6	-	-	-	-
MARBLE FALLS ISD		13	1,685	0.8	3.3	0.9	0.7	0.6
	MARBLE FALLS H S	13	1,067	1.2	6.3	1.5	1.1	1.1
	MARBLE FALLS MI DDLE	0	621	0.0	0.0	0.0	0.0	0.0
MARFA ISD		0	226	0.0	0.0	0.0	0.0	0.0
	MARFA EL	0	79	0.0	0.0	0.0	0.0	0.0
	MARFA H S	0	147	0.0	0.0	0.0	0.0	0.0
MARION ISD		4	639	0.6	-	-	-	-
	CAREER ACADEMY	0	28	0.0	0.0	0.0	0.0	0.0
	MARION H S	4	423	0.9	-	-	-	-
	MARION MI DDLE	0	202	0.0	0.0	0.0	0.0	0.0
MARLIN ISD		11	783	1.4	1.6	2.4	0.7	1.8
	MARLIN H S	11	504	2.2	2.6	4.1	1.0	2.8
	MARLIN J H	0	280	0.0	0.0	0.0	0.0	0.0
MARSHALL ISD		57	3,341	1.7	2.3	1.9	1.5	1.2
	MARSHALL ACHI EMENT CTR	10	527	1.9	1.5	3.0	2.2	1.8
	MARSHALL H S	46	2,007	2.3	4.8	3.1	3.0	1.8
	MARSHALL J H	1	1,017	0.1	-	-	-	-
MART ISD		2	386	0.5	-	-	-	-
	MART H S	0	252	0.0	0.0	0.0	0.0	0.0
	MART MI DDLE	1	123	0.8	-	-	-	-
	OPPORTUNITY LEARNING CTR	1	21	4.8	-	-	-	-
MARTINS MILL ISD		0	280	0.0	0.0	0.0	0.0	0.0
	MARTINS MILL H S	0	200	0.0	0.0	0.0	0.0	0.0
	SUNDOWN RANCH	0	80	0.0	0.0	0.0	0.0	0.0
MARTINSVILLE ISD		1	141	0.7	-	-	-	-
	MARTINSVILLE SCHOOL	1	141	0.7	-	-	-	-
MASON ISD		3	312	1.0	-	-	-	-
	MASON EL/J H	-	-	-	-	-	-	-

Note: A dash (-) indicates data are not reported to protect student anonymity.

Table 1. Annual Dropout Rates, Grades 7-12, by Student Group, 1998-99: District and Campus Listing

District	Campus	All Students			Rate by Student Group %			
		Dropouts	Total	Rate %	Afr. Am.	Hispanic	White	Econ. Dis.
MASON ISD	MASON H S	3	216	1.4	-	-	-	-
	SPECIAL CAMPUS	-	-	-	-	-	-	-
MASONIC HOME ISD	MASONIC HOME SCHOOL	0	64	0.0	0.0	0.0	0.0	0.0
		0	64	0.0	0.0	0.0	0.0	0.0
MATHIS ISD	MATHIS H S	12	1,086	1.1	0.0	1.3	0.0	1.1
	MCCRAW J H	12	700	1.7	0.0	2.1	0.0	1.9
		0	386	0.0	0.0	0.0	0.0	0.0
MAUD ISD	MAUD SCHOOL	1	253	0.4	-	-	-	-
		1	253	0.4	-	-	-	-
MAY ISD	EARLY SPECIAL PROGRAM	2	154	1.3	-	-	-	-
	MAY H S	-	-	-	-	-	-	-
MAYPEARL ISD	MAYPEARL H S	1	390	0.3	-	-	-	-
	MAYPEARL MI DDLE	1	255	0.4	-	-	-	-
		0	135	0.0	0.0	0.0	0.0	0.0
MCALLEN ISD	BOWIE SCH	182	10,401	1.7	1.8	2.0	0.3	1.4
	BROWN MI DDLE	0	22	0.0	0.0	0.0	0.0	0.0
	DE LEON MI DDLE	6	626	1.0	0.0	1.0	0.0	0.2
	INSTR/GUID CTR	1	660	0.2	-	-	-	-
	LAMAR MI DDLE	4	261	1.5	-	-	-	-
	LINCOLN MI DDLE	2	512	0.4	-	-	-	-
	MCALLEN H S	1	544	0.2	-	-	-	-
	MCALLEN LEARNING CTR	39	2,047	1.9	0.0	2.3	0.0	1.4
	MCALLEN MEMORIAL H S	11	239	4.6	0.0	5.0	0.0	4.5
	MORRIS MI DDLE	42	2,304	1.8	16.7	2.2	0.0	2.6
	OPTIONS IN ED H S	1	682	0.1	-	-	-	-
	ROWE H S	5	311	1.6	0.0	1.8	0.0	1.4
	STUDENT ALTER INC	69	2,336	3.0	0.0	3.1	1.3	2.3
	TRAVIS MI DDLE	0	74	0.0	0.0	0.0	0.0	0.0
		1	505	0.2	-	-	-	-
MCCAMEY ISD	MCCAMEY H S	1	310	0.3	-	-	-	-
	MCCAMEY MI DDLE	1	217	0.5	-	-	-	-
		0	93	0.0	0.0	0.0	0.0	0.0
MCGREGOR ISD	ISBILL J H	1	610	0.2	-	-	-	-
	MCGREGOR H S	0	215	0.0	0.0	0.0	0.0	0.0
	MCGREGOR PREP H S	0	381	0.0	0.0	0.0	0.0	0.0
		1	26	3.8	-	-	-	-
MCKINNEY ISD	DOWELL MI DDLE	24	4,186	0.6	1.1	2.0	0.2	1.4
	FAUBION MI DDLE	6	827	0.7	1.5	1.9	0.3	1.2
	J J A E P	3	748	0.4	-	-	-	-
	MCKINNEY H S	0	31	0.0	0.0	0.0	0.0	0.0
	THE ACT ACAD AT J L GREER	15	2,449	0.6	1.4	2.3	0.2	1.7
	THE LIN C CTR	0	113	0.0	0.0	0.0	0.0	0.0
		0	132	0.0	0.0	0.0	0.0	0.0
MCLEAN ISD	MCLEAN SCHOOL	1	106	0.9	-	-	-	-
		1	106	0.9	-	-	-	-
MCLEOD ISD	MCLEOD H S	0	267	0.0	0.0	0.0	0.0	0.0
	MCLEOD MI DDLE	0	176	0.0	0.0	0.0	0.0	0.0
		0	91	0.0	0.0	0.0	0.0	0.0
MCMULLEN COUNTY ISD	MCMULLEN CO SCHOOL	0	94	0.0	0.0	0.0	0.0	0.0
		0	94	0.0	0.0	0.0	0.0	0.0
MEADOW ISD	MEADOW SCHOOL	0	176	0.0	0.0	0.0	0.0	0.0
		0	176	0.0	0.0	0.0	0.0	0.0
MEDINA ISD	MEDINA H S	1	198	0.5	-	-	-	-
		1	198	0.5	-	-	-	-
MEDINA VALLEY ISD	ALTER LEARNING CTR	9	1,480	0.6	0.0	0.7	0.6	0.2
	MEDINA VALLEY H S	5	122	4.1	0.0	2.9	6.0	0.0
	MEDINA VALLEY J H	4	897	0.4	-	-	-	-
		0	538	0.0	0.0	0.0	0.0	0.0
MEGARGEL ISD	MEGARGEL H S	8	74	10.8	0.0	7.7	11.5	11.5
		8	74	10.8	0.0	7.7	11.5	11.5

Note: A dash (-) indicates data are not reported to protect student anonymity.

Table 1. Annual Dropout Rates, Grades 7-12, by Student Group, 1998-99: District and Campus Listing

District	Campus	All Students			Rate by Student Group %			
		Dropouts	Total	Rate %	Afr. Am.	Hispanic	White	Econ. Dis.
MELISSA ISD	MELISSA J H	0	87	0.0	0.0	0.0	0.0	0.0
		0	87	0.0	0.0	0.0	0.0	0.0
MEMPHIS ISD	MEMPHIS H S	3	255	1.2	-	-	-	-
	MEMPHIS MIDDLE	3	171	1.8	-	-	-	-
		0	84	0.0	0.0	0.0	0.0	0.0
MENARD ISD	MENARD H S	0	250	0.0	0.0	0.0	0.0	0.0
	MENARD J H	0	165	0.0	0.0	0.0	0.0	0.0
		0	85	0.0	0.0	0.0	0.0	0.0
MERCEDES ISD	MERCEDES ALTER ACADEMY	23	2,244	1.0	0.0	1.0	0.0	0.9
	MERCEDES H S	1	165	0.6	-	-	-	-
	MERCEDES J H	21	1,374	1.5	0.0	1.6	0.0	1.4
		1	812	0.1	-	-	-	-
MERIDIAN ISD	MERIDIAN H S	3	279	1.1	-	-	-	-
		3	279	1.1	-	-	-	-
MERKEL ISD	MERKEL H S	4	746	0.5	-	-	-	-
	MERKEL MIDDLE	4	470	0.9	-	-	-	-
		0	276	0.0	0.0	0.0	0.0	0.0
MESQUITE ISD	A C NEW MIDDLE	100	15,190	0.7	0.6	0.4	0.8	0.5
	AGNEW MIDDLE	1	756	0.1	-	-	-	-
	BERRY MIDDLE	0	739	0.0	0.0	0.0	0.0	0.0
	MCDONALD MIDDLE	0	822	0.0	0.0	0.0	0.0	0.0
	MESQUITE ACAD	1	1,092	0.1	-	-	-	-
	MESQUITE H S	8	499	1.6	2.0	1.4	1.6	0.0
	NORTH MESQUITE H S	35	3,502	1.0	1.4	1.1	0.9	1.2
	P A S S LEARNING CTR	31	2,656	1.2	1.4	0.2	1.4	0.6
	R S KIMBROUGH MIDDLE	0	72	0.0	0.0	0.0	0.0	0.0
	RALPH H POTEET H S	0	833	0.0	0.0	0.0	0.0	0.0
	VANSTON MIDDLE	13	1,744	0.7	0.0	0.8	0.9	0.8
	WEST MESQUITE H S	1	760	0.1	-	-	-	-
	WILKINSON MIDDLE	10	1,569	0.6	0.0	0.3	1.0	0.9
		0	727	0.0	0.0	0.0	0.0	0.0
MEXIA ISD	DEVELOPMENTAL CTR	9	1,016	0.9	0.7	1.3	0.9	0.6
	MEXIA H S	0	43	0.0	0.0	0.0	0.0	0.0
	MEXIA J H	9	648	1.4	1.1	2.1	1.4	1.1
		0	336	0.0	0.0	0.0	0.0	0.0
MEYERSVILLE ISD	MEYERSVILLE EL	0	47	0.0	0.0	0.0	0.0	0.0
		0	47	0.0	0.0	0.0	0.0	0.0
MIAMI ISD	MIAMI SCHOOL	0	103	0.0	0.0	0.0	0.0	0.0
		0	103	0.0	0.0	0.0	0.0	0.0
MIDLAND ISD	ALAMO J H	247	11,260	2.2	3.7	3.0	1.4	2.3
	CARVER O D L	1	1,059	0.1	-	-	-	-
	FANNIN EL	0	10	0.0	0.0	0.0	0.0	0.0
	GEORGE T ABELL J H	0	14	0.0	0.0	0.0	0.0	0.0
	GODDARD J H	0	1,032	0.0	0.0	0.0	0.0	0.0
	LEE FRESHMAN H S	3	1,067	0.3	-	-	-	-
	LEE H S	12	1,048	1.1	3.3	1.3	0.7	1.5
	MIDLAND EXCEL CAMPUS	53	2,648	2.0	4.1	2.9	1.3	2.6
	MIDLAND FRESHMAN H S	26	174	14.9	16.7	17.2	10.4	12.5
	MIDLAND H S	23	1,035	2.2	4.3	3.2	1.0	2.2
	SAN JACINTO J H	16	2,261	0.7	1.2	1.1	0.4	1.6
	VIOLA M COLEMAN H S	2	902	0.2	-	-	-	-
		111	614	18.1	18.5	19.3	16.8	16.2
MILOTHIAN ISD	MILOTHIAN H S	21	2,013	1.0	0.0	2.8	0.9	2.1
	MILOTHIAN MIDDLE	21	1,283	1.6	0.0	4.5	1.4	3.7
		0	730	0.0	0.0	0.0	0.0	0.0
MIDWAY ISD (Clay Co.)	MIDWAY SCHOOL	0	92	0.0	0.0	0.0	0.0	0.0
		0	92	0.0	0.0	0.0	0.0	0.0
MIDWAY ISD (McLennan Co.)	MIDWAY H S	21	2,810	0.7	1.2	0.9	0.7	1.3
	MIDWAY MIDDLE	17	1,799	0.9	2.0	1.5	0.9	2.5
	OPTIIONS PROGRAM	1	986	0.1	-	-	-	-
	SPEEGLEVILLE EL	-	-	-	-	-	-	-
		-	-	-	-	-	-	-

Note: A dash (-) indicates data are not reported to protect student anonymity.

Table 1. Annual Dropout Rates, Grades 7-12, by Student Group, 1998-99: District and Campus Listing

District	Campus	All Students			Rate by Student Group %			
		Dropouts	Total	Rate %	Afr. Am.	Hispanic	White	Econ. Dis.
MILANO ISD		0	241	0.0	0.0	0.0	0.0	0.0
	MILANO H S	0	241	0.0	0.0	0.0	0.0	0.0
MILDRED ISD		1	267	0.4	-	-	-	-
	MILDRED H S	1	267	0.4	-	-	-	-
MILES ISD		0	233	0.0	0.0	0.0	0.0	0.0
	C B P	-	-	-	-	-	-	-
	FAIRVIEW ACCELERATED	0	19	0.0	0.0	0.0	0.0	0.0
	FAIRVIEW BEHAVIOR ADJUSTM	-	-	-	-	-	-	-
MILFORD ISD		1	106	0.9	-	-	-	-
	MILFORD SCHOOL	1	106	0.9	-	-	-	-
MILLER GROVE ISD		2	129	1.6	-	-	-	-
	MILLER GROVE SCHOOL	2	129	1.6	-	-	-	-
MILLSAP ISD		1	360	0.3	-	-	-	-
	MILLSAP H S	1	360	0.3	-	-	-	-
MINEOLA ISD		7	719	1.0	2.2	1.8	0.7	0.5
	MINEOLA H S	7	453	1.5	3.4	2.8	1.1	1.0
	MINEOLA MIDDLE	0	268	0.0	0.0	0.0	0.0	0.0
MINERAL WELLS ISD		25	1,671	1.5	0.0	1.5	1.6	2.1
	MINERAL WELL H S	23	1,052	2.2	0.0	2.6	2.3	3.5
	MINERAL WELLS J H	2	619	0.3	-	-	-	-
MIRANDOCITY ISD		0	15	0.0	0.0	0.0	0.0	0.0
	MIRANDOCITY EL	0	15	0.0	0.0	0.0	0.0	0.0
MISSION CONS ISD		43	5,241	0.8	0.0	0.9	0.0	0.8
	MISSION H S	32	2,517	1.3	0.0	1.3	0.0	1.3
	MISSION J H	2	914	0.2	-	-	-	-
	MISSION NINTH GRADE	7	888	0.8	0.0	0.8	0.0	0.8
	WHITE J H	2	938	0.2	-	-	-	-
MONAHANS-WICKETT-PYOTE IS		17	1,250	1.4	2.0	1.9	0.8	1.4
	MONAHANS ED CTR	3	69	4.3	-	-	-	-
	MONAHANS H S	14	777	1.8	0.0	2.8	1.0	2.9
	WALKER J H	0	422	0.0	0.0	0.0	0.0	0.0
MONTAGUE ISD		0	19	0.0	0.0	0.0	0.0	0.0
	MONTAGUE EL	0	19	0.0	0.0	0.0	0.0	0.0
MONTE ALTO ISD		0	90	0.0	0.0	0.0	0.0	0.0
	MONTE ALTO MIDDLE	0	90	0.0	0.0	0.0	0.0	0.0
MONTGOMERY ISD		26	1,712	1.5	0.8	0.0	1.7	2.2
	MONTGOMERY H S	26	1,095	2.4	1.4	0.0	2.6	4.2
	MONTGOMERY J H	0	617	0.0	0.0	0.0	0.0	0.0
MOODY ISD (McLennan Co.)		5	401	1.2	0.0	4.4	0.7	0.7
	MOODY H S	4	241	1.7	-	-	-	-
	MOODY MIDDLE	1	160	0.6	-	-	-	-
MORAN ISD		0	66	0.0	0.0	0.0	0.0	0.0
	MORAN SCHOOL	0	66	0.0	0.0	0.0	0.0	0.0
MORGAN ISD		2	84	2.4	-	-	-	-
	MORGAN SCHOOL	2	84	2.4	-	-	-	-
MORGAN MILL ISD		0	23	0.0	0.0	0.0	0.0	0.0
	MORGAN MILL EL	0	23	0.0	0.0	0.0	0.0	0.0
MORTON ISD		2	300	0.7	-	-	-	-
	MORTON H S	2	187	1.1	-	-	-	-
	MORTON J H	0	115	0.0	0.0	0.0	0.0	0.0
MOTLEY COUNTY ISD		0	139	0.0	0.0	0.0	0.0	0.0
	MOTLEY COUNTY SCHOOL	0	139	0.0	0.0	0.0	0.0	0.0
MOULTON ISD		0	192	0.0	0.0	0.0	0.0	0.0
	MOULTON H S	0	192	0.0	0.0	0.0	0.0	0.0
MOUNT CALM ISD		0	21	0.0	0.0	0.0	0.0	0.0

Note: A dash (-) indicates data are not reported to protect student anonymity.

Table 1. Annual Dropout Rates, Grades 7-12, by Student Group, 1998-99: District and Campus Listing

District	Campus	All Students			Rate by Student Group %			
		Dropouts	Total	Rate %	Afr. Am.	Hispanic	White	Econ. Dis.
MOUNT CALM ISD	MOUNT CALM EL	0	21	0.0	0.0	0.0	0.0	0.0
MOUNT ENTERPRISE ISD	MT ENTERPRISE H S	1 1	174 174	0.6 0.6	- -	- -	- -	- -
MOUNT PLEASANT ISD	ALTER ED	35 4	2,024 79	1.7 5.1	3.1 -	2.3 -	1.0 -	2.2 -
	MOUNT PLEASANT J H	4	676	0.6	-	-	-	-
	MT PLEASANT H S	27	1,324	2.0	3.4	2.5	1.4	2.4
MOUNT VERNON ISD	MT VERNON H S	5	764	0.7	0.0	0.0	0.8	0.7
	MT VERNON J H	5 0	504 260	1.0 0.0	0.0 0.0	0.0 0.0	1.2 0.0	1.2 0.0
MUENSTER ISD	MUENSTER H S	1 1	202 202	0.5 0.5	- -	- -	- -	- -
MULESHOE ISD	MULESHOE H S	1	633	0.2	-	-	-	-
	WATSON J H	1 0	425 208	0.2 0.0	- 0.0	- 0.0	- 0.0	- 0.0
MULLIN ISD	MULLIN SCHOOL	2 2	100 100	2.0 2.0	- -	- -	- -	- -
MUMFORD ISD	MUMFORD EL	0 0	59 59	0.0 0.0	0.0 0.0	0.0 0.0	0.0 0.0	0.0 0.0
MUNDAY ISD	MUNDAY H S	1 1	203 203	0.5 0.5	- -	- -	- -	- -
MURCHISON ISD	MURCHISON EL	0 0	35 35	0.0 0.0	0.0 0.0	0.0 0.0	0.0 0.0	0.0 0.0
NACOGDOCHES ISD	ACCELERATED LEARNING CTR	21 3	3,191 81	0.7 3.7	0.9 -	0.8 -	0.5 -	0.4 -
	NACOGDOCHES H S	18	1,966	0.9	1.1	1.3	0.7	0.5
	PI NELAND HOSPITAL	0	108	0.0	0.0	0.0	0.0	0.0
	THOMAS J RUSK MIDDLE	0	1,076	0.0	0.0	0.0	0.0	0.0
NANCY NEY CHARTER SCHOOL	NANCY NEY CHARTER SCHOOL	3 3	166 166	1.8 1.8	- -	- -	- -	- -
NATALIA ISD	NATALIA H S	5	479	1.0	0.0	1.2	0.8	1.1
	NATALIA J H	5 0	305 175	1.6 0.0	0.0 0.0	1.9 0.0	1.2 0.0	1.9 0.0
NAVARRO ISD	NAVARRO H S	1	459	0.2	-	-	-	-
	NAVARRO MIDDLE	1 0	282 178	0.4 0.0	- 0.0	- 0.0	- 0.0	- 0.0
NAVASOTA ISD	NAVASOTA H S	45	1,557	2.9	4.7	4.1	1.1	3.8
	NAVASOTA J H	45 0	1,012 545	4.4 0.0	6.9 0.0	6.4 0.0	1.8 0.0	6.2 0.0
NAZARETH ISD	NAZARETH H S	0 0	128 128	0.0 0.0	0.0 0.0	0.0 0.0	0.0 0.0	0.0 0.0
NECHES ISD	NECHES H S	1 1	157 157	0.6 0.6	- -	- -	- -	- -
NEDERLAND ISD	CENTRAL MIDDLE	15	2,704	0.6	2.4	0.0	0.5	0.6
	JEFFERSON CO YOUTH ACAD	0	424	0.0	0.0	0.0	0.0	0.0
	NEDERLAND H S	0	5	0.0	0.0	0.0	0.0	0.0
	WILSON MIDDLE	15	1,805	0.8	3.7	0.0	0.7	1.1
		0	482	0.0	0.0	0.0	0.0	0.0
NEEDVILLE ISD	NEEDVILLE H S	5	1,195	0.4	1.4	1.2	0.1	0.6
	NEEDVILLE MIDDLE	5 0	806 389	0.6 0.0	2.1 0.0	2.0 0.0	0.2 0.0	1.0 0.0
NEW BOSTON ISD	NEW BOSTON H S	3	764	0.4	-	-	-	-
	NEW BOSTON MIDDLE	3 0	504 260	0.6 0.0	- 0.0	- 0.0	- 0.0	- 0.0
NEW BRAUNFELS ISD	NEW BRAUNFELS H S	24	2,914	0.8	0.0	1.2	0.6	0.7
	NEW BRAUNFELS MIDDLE	9 0	1,906 994	0.5 0.0	0.0 0.0	0.8 0.0	0.3 0.0	0.3 0.0

Note: A dash (-) indicates data are not reported to protect student anonymity.

Table 1. Annual Dropout Rates, Grades 7-12, by Student Group, 1998-99: District and Campus Listing

District	Campus	All Students			Rate by Student Group %			
		Dropouts	Total	Rate %	Afr. Am.	Hispanic	White	Econ. Dis.
NEW BRAUNFELS ISD	THE NBI SD LEARNING CENTER	15	184	8.2	0.0	7.5	10.0	6.0
NEW CANEY ISD	NEW CANEY H S	15	2,789	0.5	0.0	1.8	0.4	0.4
	NEW CANEY MIDDLE	12	1,705	0.7	0.0	2.9	0.4	0.8
	PROJECT RESTORE	3	1,073	0.3	-	-	-	-
	THE LEARNING CTR	0	15	0.0	0.0	0.0	0.0	0.0
			0	157	0.0	0.0	0.0	0.0
NEW DEAL ISD	NEW DEAL H S	2	381	0.5	-	-	-	-
	NEW DEAL MIDDLE	2	249	0.8	-	-	-	-
		0	132	0.0	0.0	0.0	0.0	0.0
NEW DIANA ISD	NEW DIANA H S	5	452	1.1	0.0	0.0	1.3	1.0
	NEW DIANA MIDDLE	5	291	1.7	0.0	0.0	2.0	1.9
		0	161	0.0	0.0	0.0	0.0	0.0
NEW HOME ISD	NEW HOME SCHOOL	0	109	0.0	0.0	0.0	0.0	0.0
		0	109	0.0	0.0	0.0	0.0	0.0
NEW SUMMERFIELD ISD	NEW SUMMERFIELD SCHOOL	2	149	1.3	-	-	-	-
		2	149	1.3	-	-	-	-
NEW WAVERLY ISD	NEW WAVERLY H S	6	377	1.6	1.0	4.8	1.6	0.9
	NEW WAVERLY MIDDLE	5	239	2.1	1.5	6.3	1.9	1.6
		1	138	0.7	-	-	-	-
NEWCASTLE ISD	NEWCASTLE H S	2	112	1.8	-	-	-	-
		2	112	1.8	-	-	-	-
NEWTON ISD	CENTER FOR INNOVATIVE LRN	3	721	0.4	-	-	-	-
	NEWTON H S	2	11	18.2	-	-	-	-
	NEWTON MIDDLE	0	492	0.0	0.0	0.0	0.0	0.0
		1	228	0.4	-	-	-	-
NIXON-SMILEY CONS ISD	FLORESVILLE ALTER ED CTR	3	456	0.7	-	-	-	-
	NIXON-SMILEY H S	-	-	-	-	-	-	-
	NIXON-SMILEY MIDDLE	3	294	1.0	-	-	-	-
	WILSON CO J J A E P	0	162	0.0	0.0	0.0	0.0	0.0
		-	-	-	-	-	-	-
NOCONA ISD	NOCONA H S	8	445	1.8	0.0	3.1	1.6	1.2
	NOCONA MIDDLE	8	296	2.7	0.0	4.1	2.4	2.2
		0	149	0.0	0.0	0.0	0.0	0.0
NORDHEIM ISD	NORDHEIM SCHOOL	0	62	0.0	0.0	0.0	0.0	0.0
		0	62	0.0	0.0	0.0	0.0	0.0
NORMANGEE ISD	NORMANGEE H S	1	261	0.4	-	-	-	-
		1	261	0.4	-	-	-	-
NORTH EAST ISD	ACADEMY OF CREATIVE ED	252	23,433	1.1	1.0	1.7	0.7	1.2
	ADOLESCENT'S INTERVENTION	16	317	5.0	12.5	5.5	3.2	5.3
	ALTER H S	0	19	0.0	0.0	0.0	0.0	0.0
	ALTER MIDDLE	2	107	1.9	-	-	-	-
	BRADLEY MIDDLE	0	134	0.0	0.0	0.0	0.0	0.0
	BUSH MIDDLE	0	804	0.0	0.0	0.0	0.0	0.0
	BUSH MIDDLE	0	1,058	0.0	0.0	0.0	0.0	0.0
	CENTER SCH	4	186	2.2	-	-	-	-
	CHURCHILL H S	33	3,492	0.9	3.8	2.0	0.6	3.0
	COMMUNITY RESIDENTIAL CEN	0	27	0.0	0.0	0.0	0.0	0.0
	DRI SCOLL MIDDLE	1	1,079	0.1	-	-	-	-
	EISENHOWER MIDDLE	0	723	0.0	0.0	0.0	0.0	0.0
	GARNER MIDDLE	0	731	0.0	0.0	0.0	0.0	0.0
	HOMEBASED COMP ED	2	65	3.1	-	-	-	-
	HOMEBOUND	0	82	0.0	0.0	0.0	0.0	0.0
	HOSPITAL-COMP ED	0	199	0.0	0.0	0.0	0.0	0.0
	INTERNATIONAL SCHOOL OF A	1	446	0.2	-	-	-	-
	JACKSON MIDDLE	1	838	0.1	-	-	-	-
	KRUEGER MIDDLE	2	746	0.3	-	-	-	-
	LAUREL RIDGE HOSPITAL	0	73	0.0	0.0	0.0	0.0	0.0
	LEE H S	57	2,597	2.2	1.0	3.1	0.7	2.5
	MAC ARTHUR H S	50	3,088	1.6	2.4	2.8	1.0	2.3
	MADISON H S	59	2,949	2.0	1.7	2.7	1.7	2.9
	NIMITZ MIDDLE	1	638	0.2	-	-	-	-
	NORTH EAST J J A E P	0	157	0.0	0.0	0.0	0.0	0.0
	ROOSEVELT H S	21	2,137	1.0	0.6	1.5	0.8	0.8
	TRANSITIONS SCH	1	44	2.3	-	-	-	-

Note: A dash (-) indicates data are not reported to protect student anonymity.

Table 1. Annual Dropout Rates, Grades 7-12, by Student Group, 1998-99: District and Campus Listing

District	Campus	All Students			Rate by Student Group %			
		Dropouts	Total	Rate %	Afr. Am.	Hispanic	White	Econ. Dis.
NORTH EAST ISD	WHITE MIDDLE	1	819	0.1	-	-	-	-
	WOOD MIDDLE	0	955	0.0	0.0	0.0	0.0	0.0
NORTH FOREST ISD		171	5,044	3.4	3.3	3.1	14.8	0.4
	E L E C	102	175	58.3	51.6	130.0	150.0	33.3
	EAST HOUSTON EL	-	-	-	-	-	-	-
	ELMORE MIDDLE	0	334	0.0	0.0	0.0	0.0	0.0
	FOREST BROOK H S	40	1,491	2.7	2.6	2.9	25.0	0.8
	HIGH POINT	0	12	0.0	0.0	0.0	0.0	0.0
	KIRBY MIDDLE	3	659	0.5	-	-	-	-
	NORTH FOREST J J A E P	-	-	-	-	-	-	-
	NORTHWOOD MIDDLE	2	744	0.3	-	-	-	-
	OAK VILLAGE MIDDLE	0	435	0.0	0.0	0.0	0.0	0.0
SMILEY H S	24	1,616	1.5	1.5	1.4	4.2	0.5	
NORTH HILLS SCHOOL		0	195	0.0	0.0	0.0	0.0	0.0
	NORTH HILLS SCHOOL	0	195	0.0	0.0	0.0	0.0	0.0
NORTH HOPKINS ISD		0	204	0.0	0.0	0.0	0.0	0.0
	NORTH HOPKINS H S	0	204	0.0	0.0	0.0	0.0	0.0
NORTH LAMAR ISD		10	1,509	0.7	0.0	0.0	0.7	1.4
	FRANK STONE MIDDLE	1	509	0.2	-	-	-	-
	NORTH LAMAR H S	9	1,000	0.9	0.0	0.0	1.0	1.9
NORTH ZULCH ISD		0	198	0.0	0.0	0.0	0.0	0.0
	NORTH ZULCH H S	0	198	0.0	0.0	0.0	0.0	0.0
NORTHSIDE ISD (Bexar Co.)		564	29,851	1.9	1.7	2.4	1.2	2.1
	ANSON JONES MIDDLE	6	937	0.6	0.0	0.8	0.0	0.4
	BAPTIST CHILDREN'S HOME	3	76	3.9	-	-	-	-
	BEXAR CO J J A E P	0	129	0.0	0.0	0.0	0.0	0.0
	CHALLENGE H S	97	483	20.1	26.3	21.0	16.8	27.4
	CHARTER SCHOOL	1	195	0.5	-	-	-	-
	COKE STEVENSON MIDDLE	0	969	0.0	0.0	0.0	0.0	0.0
	COM GUID CTR	0	13	0.0	0.0	0.0	0.0	0.0
	COMP ED HOMEBOUND	2	92	2.2	-	-	-	-
	E M PEASE MIDDLE	5	691	0.7	0.0	1.1	0.5	1.0
	EARL RUDDER MIDDLE	2	936	0.2	-	-	-	-
	H B ZACHRY MIDDLE	6	904	0.7	0.0	0.6	0.9	0.3
	HEALTH CAREERS H S	1	934	0.1	-	-	-	-
	HOLMES H S	67	3,330	2.0	1.0	2.5	0.6	1.9
	HOLMGREEN JR-SR H S	5	184	2.7	0.0	3.0	3.5	1.0
	HOMEBOUND	3	112	2.7	-	-	-	-
	JACK C JORDAN MIDDLE	0	984	0.0	0.0	0.0	0.0	0.0
	JAY H S	151	3,219	4.7	3.8	5.4	2.3	4.9
	JOHN B CONNALLY MIDDLE	6	842	0.7	1.9	0.5	0.8	0.4
	MARSHALL H S	54	2,725	2.0	1.3	1.8	2.2	2.2
	MEDICAL CENTER HOSPITAL	0	15	0.0	0.0	0.0	0.0	0.0
	MI CASA DAY SCHOOL	1	22	4.5	-	-	-	-
	NAMS - NORTH	0	226	0.0	0.0	0.0	0.0	0.0
	NAMS - SOUTH	9	236	3.8	0.0	3.9	6.3	2.6
	NEFF MIDDLE	2	848	0.2	-	-	-	-
	NORTHSIDE ALTER SCH	0	653	0.0	0.0	0.0	0.0	0.0
	NORTHSIDE HABILITATION CT	0	25	0.0	0.0	0.0	0.0	0.0
	RAYBURN MIDDLE	6	608	1.0	0.0	1.3	0.0	0.5
	SANDRA DAY O'CONNOR H S	15	2,087	0.7	0.0	1.0	0.4	1.0
	SOUTHWEST KEY PROGRAM	4	21	19.0	-	-	-	-
	SOUTHWEST NEUROPSYCHIATRI	2	94	2.1	-	-	-	-
	SP ED NIGHT SCH	8	155	5.2	5.6	4.7	5.8	3.6
	STINSON MIDDLE	0	1,038	0.0	0.0	0.0	0.0	0.0
	SUL ROSS MIDDLE	1	800	0.1	-	-	-	-
	SUNSET H S	12	207	5.8	14.3	5.4	5.6	10.0
	TOM CLARK H S	59	3,153	1.9	1.3	2.8	1.5	2.6
	VILLA ROSA	1	44	2.3	-	-	-	-
VOC TRANSITION PROG	0	128	0.0	0.0	0.0	0.0	0.0	
WILLIAM H TAFT H S	34	3,436	1.0	2.4	1.2	0.5	1.5	
WILLIAM HOBBY MIDDLE	1	1,051	0.1	-	-	-	-	
NORTHSIDE ISD (Wilbarger)		0	77	0.0	0.0	0.0	0.0	0.0
	NORTHSIDE SCHOOL	0	77	0.0	0.0	0.0	0.0	0.0
NORTHWEST ISD		35	2,555	1.4	2.9	2.5	1.2	0.6
	CHISHOLM TRAIL MIDDLE	0	251	0.0	0.0	0.0	0.0	0.0
	DENTON CREEK	0	90	0.0	0.0	0.0	0.0	0.0
	GENE PIKE MIDDLE	0	348	0.0	0.0	0.0	0.0	0.0
	MEDLIN MIDDLE	0	275	0.0	0.0	0.0	0.0	0.0

Note: A dash (-) indicates data are not reported to protect student anonymity.

Table 1. Annual Dropout Rates, Grades 7-12, by Student Group, 1998-99: District and Campus Listing

District	Campus	All Students			Rate by Student Group %			
		Dropouts	Total	Rate %	Afr. Am.	Hispanic	White	Econ. Dis.
NORTHWEST ISD	NORTHWEST ALLIANCE ACAD	3	146	2.1	-	-	-	-
	NORTHWEST H S	30	1,115	2.7	0.0	5.9	2.5	1.3
	NORTHWEST NINTH GRADE CEN	2	460	0.4	-	-	-	-
NOVICE ISD	C A P	0	58	0.0	0.0	0.0	0.0	0.0
	NOVICE SCHOOL	-	-	-	-	-	-	-
NUECES CANYON CONS ISD		0	180	0.0	0.0	0.0	0.0	0.0
	NUECES CANYON EL	0	64	0.0	0.0	0.0	0.0	0.0
	NUECES CANYON H S	0	116	0.0	0.0	0.0	0.0	0.0
NYOS CHARTER SCHOOL		0	18	0.0	0.0	0.0	0.0	0.0
	NYOS CHARTER SCHOOL	0	18	0.0	0.0	0.0	0.0	0.0
O' DONNELL ISD		0	222	0.0	0.0	0.0	0.0	0.0
	O' DONNELL H S	0	156	0.0	0.0	0.0	0.0	0.0
	O' DONNELL J H	0	66	0.0	0.0	0.0	0.0	0.0
OAKWOOD ISD		1	150	0.7	-	-	-	-
	OAKWOOD EL	-	-	-	-	-	-	-
	OAKWOOD H S	-	-	-	-	-	-	-
ODEM-EDROY ISD		12	597	2.0	0.0	2.4	1.2	1.3
	ODEM H S	12	396	3.0	0.0	3.6	1.7	2.0
	ODEM J H	0	201	0.0	0.0	0.0	0.0	0.0
OGLESBY ISD		1	88	1.1	-	-	-	-
	OGLESBY SCHOOL	1	88	1.1	-	-	-	-
OLFEN ISD		0	19	0.0	0.0	0.0	0.0	0.0
	OLFEN EL	0	19	0.0	0.0	0.0	0.0	0.0
OLNEY ISD		1	431	0.2	-	-	-	-
	OLNEY H S	1	263	0.4	-	-	-	-
	OLNEY J H	0	168	0.0	0.0	0.0	0.0	0.0
OLTON ISD		1	416	0.2	-	-	-	-
	CROSS ROADS LRN CTR	0	17	0.0	0.0	0.0	0.0	0.0
	OLTON H S	0	242	0.0	0.0	0.0	0.0	0.0
	OLTON J H	0	143	0.0	0.0	0.0	0.0	0.0
	OPTIONS ALTER SCH	1	32	3.1	-	-	-	-
ONALASKA ISD		1	148	0.7	-	-	-	-
	ONALASKA MI DDLE	1	148	0.7	-	-	-	-
ONE STOP MULTI SERVICE CHA		104	530	19.6	0.0	19.6	20.0	20.2
	ONE STOP MULTI SERVICE H S	104	530	19.6	0.0	19.6	20.0	20.2
ORANGE GROVE ISD		3	733	0.4	-	-	-	-
	ORANGE GROVE H S	2	473	0.4	-	-	-	-
	ORANGE GROVE J H	-	-	-	-	-	-	-
	ORANGE GROVE PRI	-	-	-	-	-	-	-
ORANGFIELD ISD		11	824	1.3	0.0	0.0	1.4	1.4
	ORANGFIELD H S	11	557	2.0	0.0	0.0	2.1	2.4
	ORANGFIELD J H	0	267	0.0	0.0	0.0	0.0	0.0
ORE CITY ISD		1	409	0.2	-	-	-	-
	ORE CI TY H S	1	282	0.4	-	-	-	-
	ORE CI TY MI DDLE	0	127	0.0	0.0	0.0	0.0	0.0
OVERTON ISD		1	236	0.4	-	-	-	-
	OVERTON H S	1	236	0.4	-	-	-	-
PADUCAH ISD		4	203	2.0	-	-	-	-
	GOODWIN EL	0	82	0.0	0.0	0.0	0.0	0.0
	PADUCAH H S	4	121	3.3	-	-	-	-
PAINT CREEK ISD		1	92	1.1	-	-	-	-
	PAINT CREEK SCHOOL	1	92	1.1	-	-	-	-
PAINT ROCK ISD		0	103	0.0	0.0	0.0	0.0	0.0
	MI LES VOC TRAI NI NG (MVT)	-	-	-	-	-	-	-
	PAINT ROCK SCHOOL	-	-	-	-	-	-	-
PALACIOS ISD		6	812	0.7	0.0	1.4	0.0	0.0

Note: A dash (-) indicates data are not reported to protect student anonymity.

Table 1. Annual Dropout Rates, Grades 7-12, by Student Group, 1998-99: District and Campus Listing

District	Campus	All Students			Rate by Student Group %			
		Dropouts	Total	Rate %	Afr. Am.	Hispanic	White	Econ. Dis.
PALACIOS ISD	MATAGORDA CO ALTER	0	9	0.0	0.0	0.0	0.0	0.0
	PALACIOS H S	4	527	0.8	-	-	-	-
	PALACIOS J H	2	282	0.7	-	-	-	-
PALESTINE ISD		5	1,867	0.3	0.3	0.3	0.2	0.3
	DAYTOP CAMPUS	0	101	0.0	0.0	0.0	0.0	0.0
	PALESTINE H S	5	1,147	0.4	0.5	0.6	0.3	0.5
	PALESTINE MIDDLE	0	621	0.0	0.0	0.0	0.0	0.0
PALMER ISD		9	446	2.0	0.0	3.5	1.6	2.2
	PALMER H S	9	295	3.1	0.0	5.3	2.4	3.8
	PALMER MIDDLE	0	151	0.0	0.0	0.0	0.0	0.0
PAMPA ISD		4	1,933	0.2	-	-	-	-
	P L C-PAMPA LEARNING CTR	1	115	0.9	-	-	-	-
	PAMPA H S	3	1,201	0.2	-	-	-	-
	PAMPA MIDDLE	0	660	0.0	0.0	0.0	0.0	0.0
PANHANDLE ISD		1	348	0.3	-	-	-	-
	C H A M P S	1	19	5.3	-	-	-	-
	PANHANDLE H S	0	211	0.0	0.0	0.0	0.0	0.0
	PANHANDLE J H	0	125	0.0	0.0	0.0	0.0	0.0
PANTHER CREEK CONS ISD		0	119	0.0	0.0	0.0	0.0	0.0
	C A P	-	-	-	-	-	-	-
	PANTHER CREEK H S	-	-	-	-	-	-	-
PARADISE ISD		3	430	0.7	-	-	-	-
	PARADISE H S	2	266	0.8	-	-	-	-
	PARADISE MIDDLE	0	146	0.0	0.0	0.0	0.0	0.0
	S T A C	1	24	4.2	-	-	-	-
PARIS ISD		12	1,666	0.7	0.6	2.5	0.7	0.5
	CROCKETT MIDDLE	-	-	-	-	-	-	-
	GI VENS EL	-	-	-	-	-	-	-
	PARIS H S	8	1,047	0.8	0.5	0.0	1.0	0.8
	TRAVIS J H	3	327	0.9	-	-	-	-
PASADENA ISD		296	18,072	1.6	0.7	2.0	1.3	1.7
	BEVERLY HILLS INT	3	735	0.4	-	-	-	-
	BONDY INT	4	717	0.6	-	-	-	-
	DOBI E H S	16	2,565	0.6	0.0	0.6	0.7	0.4
	HIGH POINT H S	14	169	8.3	0.0	9.3	6.7	12.2
	HIGH POINT INT	3	113	2.7	-	-	-	-
	HOMEBOUND	1	136	0.7	-	-	-	-
	JACKSON INT	7	728	1.0	6.7	0.8	1.2	1.4
	MILLER INT	4	648	0.6	-	-	-	-
	PARK VIEW INT	9	722	1.2	0.0	1.8	0.6	1.8
	PASADENA H S	90	2,942	3.1	2.9	3.2	2.7	3.0
	QUEENS INT	9	680	1.3	0.0	1.3	1.5	1.3
	RAYBURN H S	68	2,915	2.3	2.1	2.9	2.0	2.3
	SAN JACINTO INT	7	624	1.1	0.0	1.1	1.2	1.4
	SCHOOL FOR ACCELERATED LR	0	18	0.0	0.0	0.0	0.0	0.0
	SOUTH HOUSTON H S	30	2,884	1.0	1.0	1.5	0.2	1.4
	SOUTH HOUSTON INT	3	733	0.4	-	-	-	-
	SOUTHMORE INT	7	717	1.0	0.0	1.4	0.0	0.7
	TEGELER H S	14	284	4.9	4.8	5.3	3.8	0.0
	THOMPSON INT	5	661	0.8	0.9	0.5	0.7	0.0
PATTON SPRINGS ISD		0	69	0.0	0.0	0.0	0.0	0.0
	PATTON SPRINGS SCHOOL	0	69	0.0	0.0	0.0	0.0	0.0
PAWNEE ISD		0	24	0.0	0.0	0.0	0.0	0.0
	PAWNEE EL-J H	0	24	0.0	0.0	0.0	0.0	0.0
PEARLAND ISD		28	4,598	0.6	0.0	0.8	0.6	0.7
	BRAZORIA CO J J A E P	0	24	0.0	0.0	0.0	0.0	0.0
	PEARLAND EAST J H	0	774	0.0	0.0	0.0	0.0	0.0
	PEARLAND H S	28	2,986	0.9	0.0	1.3	0.9	1.2
	PEARLAND WEST J H	0	846	0.0	0.0	0.0	0.0	0.0
PEARSALL ISD		18	1,068	1.7	0.0	2.0	0.0	1.6
	ATASCOSA JUVENILE DETENTI	0	16	0.0	0.0	0.0	0.0	0.0
	BIGFOOT ALTER H S CTR	4	38	10.5	-	-	-	-
	PEARSALL H S	14	692	2.0	0.0	2.3	0.0	1.9
	PEARSALL J H	0	369	0.0	0.0	0.0	0.0	0.0

Note: A dash (-) indicates data are not reported to protect student anonymity.

Table 1. Annual Dropout Rates, Grades 7-12, by Student Group, 1998-99: District and Campus Listing

District	Campus	All Students			Rate by Student Group %			
		Dropouts	Total	Rate %	Afr. Am.	Hispanic	White	Econ. Dis.
PEASTER ISD		2	405	0.5	-	-	-	-
	PEASTER H S	2	280	0.7	-	-	-	-
	PEASTER MIDDLE	0	125	0.0	0.0	0.0	0.0	0.0
PECOS-BARSTOW-TOYAH ISD		31	1,487	2.1	4.0	2.3	0.0	1.0
	CARVER ALTER ED CTR	10	152	6.6	33.3	6.3	0.0	3.3
	CROCKETT MIDDLE-8TH GR	2	257	0.8	-	-	-	-
	DE ZAVALA MIDDLE-7TH GR	1	259	0.4	-	-	-	-
	PECOS H S	15	932	1.6	0.0	1.8	0.0	1.1
PEGASUS CHARTER SCHOOL		1	186	0.5	-	-	-	-
	PEGASUS CHARTER H S	1	186	0.5	-	-	-	-
PENELOPE ISD		0	83	0.0	0.0	0.0	0.0	0.0
	PENELOPE SCHOOL	0	83	0.0	0.0	0.0	0.0	0.0
PERRIN-WHITE CONS ISD		4	201	2.0	-	-	-	-
	PERRIN H S	4	201	2.0	-	-	-	-
PERRYTON ISD		12	953	1.3	0.0	2.0	0.9	0.3
	PERRYTON H S	12	614	2.0	0.0	3.4	1.4	0.7
	PERRYTON J H	0	339	0.0	0.0	0.0	0.0	0.0
PETERSBURG ISD		1	199	0.5	-	-	-	-
	CAPROCK CO LRN CTR	1	9	11.1	-	-	-	-
	PETERSBURG H S	0	190	0.0	0.0	0.0	0.0	0.0
PETROLIA ISD		0	245	0.0	0.0	0.0	0.0	0.0
	PETROLIA EL	0	97	0.0	0.0	0.0	0.0	0.0
	PETROLIA H S	0	148	0.0	0.0	0.0	0.0	0.0
PETTUS ISD		4	278	1.4	-	-	-	-
	PETTUS H S	4	278	1.4	-	-	-	-
PEWITT ISD		1	504	0.2	-	-	-	-
	PEWITT H S	1	335	0.3	-	-	-	-
	PEWITT J H	0	169	0.0	0.0	0.0	0.0	0.0
PFLUGERVILLE ISD		115	5,934	1.9	2.0	3.0	1.4	2.2
	ALTER LEARNING CTR	21	188	11.2	7.1	13.2	9.8	23.8
	ALTER LEARNING MIDDLE	-	-	-	-	-	-	-
	JOHN B CONNALLY H S	30	1,645	1.8	2.8	1.8	1.4	2.7
	PARK CREST MIDDLE	7	737	0.9	0.0	1.9	0.8	0.9
	PFLUGERVILLE H S	40	2,065	1.9	2.4	4.6	1.0	3.4
	PFLUGERVILLE MIDDLE	2	754	0.3	-	-	-	-
	TRAVIS CO J J A E P	-	-	-	-	-	-	-
	WESTVIEW MIDDLE	15	703	2.1	0.8	1.3	3.0	0.6
PHARR-SAN JUAN-ALAMO ISD		144	9,180	1.6	0.0	1.6	1.8	1.2
	ALAMO MIDDLE	3	637	0.5	-	-	-	-
	AUSTIN J H	4	1,144	0.3	-	-	-	-
	LYNDON B JOHNSON J H	0	747	0.0	0.0	0.0	0.0	0.0
	MEMORIAL MIDDLE	1	751	0.1	-	-	-	-
	PSJA CENTRAL H S	49	468	10.5	0.0	10.4	14.3	9.3
	PSJA H S	36	1,825	2.0	0.0	1.9	3.7	1.3
	PSJA MEMORIAL H S	23	1,771	1.3	0.0	1.3	0.0	1.0
	PSJA NORTH H S	28	2,278	1.2	0.0	1.3	0.0	1.0
	STUDENT ALTER PROG	0	31	0.0	0.0	0.0	0.0	0.0
	TEENAGE PARENT PROG	0	166	0.0	0.0	0.0	0.0	0.0
PILOT POINT ISD		9	544	1.7	3.2	8.7	0.9	2.4
	PILOT POINT H S	8	329	2.4	5.6	17.6	1.4	3.6
	PILOT POINT SELZ MIDDLE	1	215	0.5	-	-	-	-
PINE TREE ISD		14	2,335	0.6	0.6	2.5	0.4	1.1
	PINE TREE H S	14	1,101	1.3	1.3	5.2	0.8	2.9
	PINE TREE J H	0	856	0.0	0.0	0.0	0.0	0.0
	PINE TREE MIDDLE	0	378	0.0	0.0	0.0	0.0	0.0
PITTSBURG ISD		2	948	0.2	-	-	-	-
	PITTSBURG H S	2	618	0.3	-	-	-	-
	PITTSBURG MIDDLE	0	330	0.0	0.0	0.0	0.0	0.0
PLAIN ISD		0	302	0.0	0.0	0.0	0.0	0.0
	PLAIN H S	0	197	0.0	0.0	0.0	0.0	0.0
	PLAIN MIDDLE	0	105	0.0	0.0	0.0	0.0	0.0

Note: A dash (-) indicates data are not reported to protect student anonymity.

Table 1. Annual Dropout Rates, Grades 7-12, by Student Group, 1998-99: District and Campus Listing

District	Campus	All Students			Rate by Student Group %			
		Dropouts	Total	Rate %	Afr. Am.	Hispanic	White	Econ. Dis.
PLAINVIEW ISD		99	2,959	3.3	2.9	4.4	1.5	3.0
	CORONADO J H	0	521	0.0	0.0	0.0	0.0	0.0
	ESTACADO J H	1	470	0.2	-	-	-	-
	HOUSTON SCHOOL	16	299	5.4	10.0	5.9	0.0	4.2
	PLAINVIEW H S	82	1,806	4.5	3.0	6.0	2.3	4.9
PLANO ISD		40	19,968	0.2	0.4	0.5	0.1	0.5
	ARMSTRONG MIDDLE	0	730	0.0	0.0	0.0	0.0	0.0
	BOWMAN MIDDLE	0	756	0.0	0.0	0.0	0.0	0.0
	CARPENTER MIDDLE	0	781	0.0	0.0	0.0	0.0	0.0
	CLARK H S	0	1,364	0.0	0.0	0.0	0.0	0.0
	FRANKFORD MIDDLE	0	627	0.0	0.0	0.0	0.0	0.0
	HAGGARD MIDDLE	0	645	0.0	0.0	0.0	0.0	0.0
	HENDRICK MIDDLE	0	840	0.0	0.0	0.0	0.0	0.0
	JASPER H S	0	1,576	0.0	0.0	0.0	0.0	0.0
	PLANO EAST SR H S	12	2,333	0.5	1.4	0.8	0.2	0.5
	PLANO SR H S	13	3,490	0.4	0.6	0.8	0.3	2.9
	RENNER MIDDLE	1	716	0.1	-	-	-	-
	ROBINSON MIDDLE	0	722	0.0	0.0	0.0	0.0	0.0
	SCHMELPFENIG MIDDLE	1	862	0.1	-	-	-	-
	SHEPTON H S	1	1,175	0.1	-	-	-	-
	VINES H S	3	1,389	0.2	-	-	-	-
	WILLIAMS H S	9	1,369	0.7	1.2	1.6	0.3	1.6
WILSON MIDDLE	0	773	0.0	0.0	0.0	0.0	0.0	
PLEASANT GROVE ISD		2	975	0.2	-	-	-	-
	PLEASANT GROVE H S	2	620	0.3	-	-	-	-
	PLEASANT GROVE MIDDLE	0	356	0.0	0.0	0.0	0.0	0.0
PLEASANTON ISD		16	1,683	1.0	0.0	1.4	0.3	1.0
	ATASCOSA COALTER	0	11	0.0	0.0	0.0	0.0	0.0
	CARE ACADEMY	2	117	1.7	-	-	-	-
	PLEASANTON H S	14	1,103	1.3	0.0	1.9	0.4	1.2
	PLEASANTON J H	0	580	0.0	0.0	0.0	0.0	0.0
PLEMONS-STINNETT-PHILLIPS		4	424	0.9	-	-	-	-
	WEST TEXAS H S	2	276	0.7	-	-	-	-
	WEST TEXAS MIDDLE	0	137	0.0	0.0	0.0	0.0	0.0
POINT ISABEL ISD		26	1,074	2.4	14.3	2.7	0.9	2.3
	PORT ISABEL H S	22	710	3.1	0.0	3.6	1.4	3.4
	PORT ISABEL J H	4	368	1.1	-	-	-	-
PONDER ISD		2	262	0.8	-	-	-	-
	PONDER H S	2	262	0.8	-	-	-	-
POOLVILLE ISD		0	181	0.0	0.0	0.0	0.0	0.0
	POOLVILLE H S	0	181	0.0	0.0	0.0	0.0	0.0
PORT ARANSAS ISD		1	306	0.3	-	-	-	-
	BRUNDRETT MIDDLE	0	100	0.0	0.0	0.0	0.0	0.0
	PORT ARANSAS H S	1	207	0.5	-	-	-	-
PORT ARTHUR ISD		85	4,945	1.7	1.9	1.2	1.5	1.7
	AUSTIN H S	11	622	1.8	1.1	5.6	2.1	2.2
	EDISON MIDDLE	2	898	0.2	-	-	-	-
	HUGHEN SCH	0	22	0.0	0.0	0.0	0.0	0.0
	JEFFERSON CO YOUTH ACAD	0	28	0.0	0.0	0.0	0.0	0.0
	JEFFERSON H S	45	1,754	2.6	3.3	1.9	1.7	2.5
	LINCOLN H S	25	1,054	2.4	2.4	0.0	0.0	3.0
	WILSON MIDDLE	2	711	0.3	-	-	-	-
PORT NECHES-GROVES ISD		39	2,692	1.4	4.8	1.9	1.4	1.4
	ALTER SCH	5	70	7.1	0.0	16.7	6.3	0.0
	GROVES MIDDLE	1	467	0.2	-	-	-	-
	PORT NECHES MIDDLE	1	445	0.2	-	-	-	-
	PORT NECHES-GROVES H S	32	1,781	1.8	10.0	1.0	1.8	3.1
POSITIVE SOLUTIONS CHARTE		54	285	18.9	0.0	19.3	16.7	19.4
	POSITIVE SOLUTIONS CHARTE	54	285	18.9	0.0	19.3	16.7	19.4
POST ISD		2	584	0.3	-	-	-	-
	GARZA CO DETENTION & RESI	0	151	0.0	0.0	0.0	0.0	0.0
	POST H S	2	290	0.7	-	-	-	-
	POST MIDDLE	0	149	0.0	0.0	0.0	0.0	0.0
POTEET ISD		17	775	2.2	0.0	2.4	1.3	1.3

Note: A dash (-) indicates data are not reported to protect student anonymity.

Table 1. Annual Dropout Rates, Grades 7-12, by Student Group, 1998-99: District and Campus Listing

District	Campus	All Students			Rate by Student Group %			
		Dropouts	Total	Rate %	Afr. Am.	Hispanic	White	Econ. Dis.
POTEET ISD	A C E S	0	61	0.0	0.0	0.0	0.0	0.0
	POTEET H S	17	472	3.6	0.0	4.0	2.1	2.3
	POTEET J H	0	279	0.0	0.0	0.0	0.0	0.0
POTH ISD	FLORESVILLE ED ALTER CTR	4	373	1.1	-	-	-	-
	POTH H S	0	17	0.0	0.0	0.0	0.0	0.0
	POTH J H	4	264	1.5	-	-	-	-
POTTSBORO ISD	POTTSBORO H S	0	108	0.0	0.0	0.0	0.0	0.0
	POTTSBORO MI DDLE	8	674	1.2	0.0	0.0	1.2	0.9
		8	441	1.8	0.0	0.0	1.8	1.7
PRAIRIE LEA ISD	PRAIRIE LEA SCHOOL	0	233	0.0	0.0	0.0	0.0	0.0
		0	102	0.0	0.0	0.0	0.0	0.0
		0	102	0.0	0.0	0.0	0.0	0.0
PRAIRIE VALLEY ISD	PRAIRIE VALLEY H S	1	72	1.4	-	-	-	-
		1	72	1.4	-	-	-	-
PRAIRI LAND ISD	BLOSSOM EL	1	502	0.2	-	-	-	-
	DEPORT EL	0	108	0.0	0.0	0.0	0.0	0.0
	PRAIRI LAND H S	0	62	0.0	0.0	0.0	0.0	0.0
		1	332	0.3	-	-	-	-
PREMONT ISD	PREMONT H S	8	497	1.6	0.0	1.6	1.8	1.3
	PREMONT J H	8	311	2.6	0.0	2.6	2.4	2.1
		0	187	0.0	0.0	0.0	0.0	0.0
PRESIDIO ISD	FRANCO MI DDLE	30	671	4.5	0.0	4.6	0.0	3.9
	PRESIDIO H S	2	213	0.9	-	-	-	-
		25	457	5.5	0.0	5.6	0.0	5.1
PRIDDY ISD	PRIDDY SCHOOL	0	47	0.0	0.0	0.0	0.0	0.0
		0	47	0.0	0.0	0.0	0.0	0.0
PRINCETON ISD	CLARK MI DDLE	6	966	0.6	0.0	1.8	0.5	0.8
	PRINCETON H S	0	371	0.0	0.0	0.0	0.0	0.0
		6	596	1.0	0.0	3.2	0.8	1.6
PRINGLE-MORSE CONS ISD	PRINGLE-MORSE EL-J H	0	13	0.0	0.0	0.0	0.0	0.0
		0	13	0.0	0.0	0.0	0.0	0.0
PROGRESO ISD	DOROTHY THOMPSON MI DDLE	6	873	0.7	0.0	0.7	0.0	0.3
	HIDALGO CO J J A E P	1	309	0.3	-	-	-	-
	MULTI ALTER	-	-	-	-	-	-	-
	PROGRESO H S	-	-	-	-	-	-	-
		4	546	0.7	-	-	-	-
PROSPER ISD	PROSPER H S	0	381	0.0	0.0	0.0	0.0	0.0
	PROSPER J H	0	235	0.0	0.0	0.0	0.0	0.0
		0	146	0.0	0.0	0.0	0.0	0.0
QUANAH ISD	QUANAH H S	1	369	0.3	-	-	-	-
	TRAVIS J H	1	255	0.4	-	-	-	-
		0	114	0.0	0.0	0.0	0.0	0.0
QUEEN CITY ISD	MORRIS UPCHURCH MI DDLE	1	641	0.2	-	-	-	-
	QUEEN CITY H S	0	238	0.0	0.0	0.0	0.0	0.0
		1	407	0.2	-	-	-	-
QUINLAN ISD	C B THOMPSON MI DDLE	19	1,443	1.3	7.7	1.0	1.3	1.4
	FORD H S	0	536	0.0	0.0	0.0	0.0	0.0
		19	907	2.1	10.0	1.6	2.1	2.9
QUITMAN ISD	QUITMAN H S	12	831	1.4	2.9	0.0	1.4	2.4
	QUITMAN J H	9	424	2.1	7.4	0.0	1.8	4.1
	SALESMANSHIP CLUB	0	227	0.0	0.0	0.0	0.0	0.0
	WOOD CO ALTER	0	161	0.0	0.0	0.0	0.0	0.0
		3	36	8.3	-	-	-	-
RAINS ISD	RAINS ALTER ED	7	767	0.9	0.0	0.0	1.0	0.0
	RAINS H S	1	21	4.8	-	-	-	-
	RAINS J H	6	496	1.2	0.0	0.0	1.3	0.0
		0	255	0.0	0.0	0.0	0.0	0.0
RALLS ISD	ALTER SCH	2	343	0.6	-	-	-	-
		1	13	7.7	-	-	-	-

Note: A dash (-) indicates data are not reported to protect student anonymity.

Table 1. Annual Dropout Rates, Grades 7-12, by Student Group, 1998-99: District and Campus Listing

District	Campus	All Students			Rate by Student Group %			
		Dropouts	Total	Rate %	Afr. Am.	Hispanic	White	Econ. Dis.
RALLS ISD	RALLS H S	1	219	0.5	-	-	-	-
	RALLS MIDDLE	0	118	0.0	0.0	0.0	0.0	0.0
RAMESES SCHOOL	RAMESES SCHOOL	0	74	0.0	0.0	0.0	0.0	0.0
		0	74	0.0	0.0	0.0	0.0	0.0
RANDOLPH FIELD ISD		0	508	0.0	0.0	0.0	0.0	0.0
	RANDOLPH H S	0	314	0.0	0.0	0.0	0.0	0.0
	RANDOLPH MIDDLE	0	195	0.0	0.0	0.0	0.0	0.0
RANGER ISD	RANGER H S	6	265	2.3	0.0	6.7	1.0	3.1
		6	265	2.3	0.0	6.7	1.0	3.1
RANKIN ISD	RANKIN H S	1	192	0.5	-	-	-	-
		1	192	0.5	-	-	-	-
RAUL YZAGUI RRE SCHOOL FOR	RAUL YZAGUI RRE SCHOOL FOR	3	357	0.8	-	-	-	-
		3	357	0.8	-	-	-	-
RAYMONDVILLE ISD		45	1,323	3.4	0.0	3.6	1.2	3.1
	MYRA GREEN MIDDLE SCHOOL	4	439	0.9	-	-	-	-
	RAYMONDVILLE H S	13	854	1.5	0.0	1.5	1.5	1.5
	RAYMONDVILLE INSTRUCT CTR	28	124	22.6	0.0	23.0	0.0	20.0
REAGAN COUNTY ISD	REAGAN COUNTY H S	2	525	0.4	-	-	-	-
	REAGAN COUNTY MIDDLE	2	344	0.6	-	-	-	-
		0	181	0.0	0.0	0.0	0.0	0.0
RED LICK ISD	RED LICK MIDDLE	0	69	0.0	0.0	0.0	0.0	0.0
		0	69	0.0	0.0	0.0	0.0	0.0
RED OAK ISD	RED OAK H S	26	2,084	1.2	1.1	2.5	1.1	2.3
	RED OAK J H	24	1,263	1.9	1.7	3.0	1.8	4.7
		2	822	0.2	-	-	-	-
REDWATER ISD	REDWATER H S	4	630	0.6	-	-	-	-
	REDWATER J H	3	403	0.7	-	-	-	-
		1	227	0.4	-	-	-	-
REFUGIO ISD	REFUGIO H S	7	415	1.7	0.0	2.0	2.0	1.9
	REFUGIO MIDDLE	7	282	2.5	0.0	2.8	3.0	2.9
		0	133	0.0	0.0	0.0	0.0	0.0
RENAISSANCE CHARTER SCHOOL	RENAISSANCE CHARTER H S	0	796	0.0	0.0	0.0	0.0	0.0
		0	796	0.0	0.0	0.0	0.0	0.0
RICARDO ISD	RICARDO MIDDLE	0	169	0.0	0.0	0.0	0.0	0.0
		0	169	0.0	0.0	0.0	0.0	0.0
RICE CONS ISD	EAGLE LAKE BOOT CAMP	8	922	0.9	2.8	0.3	0.0	0.7
	EAGLE LAKE MIDDLE	0	208	0.0	0.0	0.0	0.0	0.0
	GARWOOD EL	0	159	0.0	0.0	0.0	0.0	0.0
	RICE H S	0	49	0.0	0.0	0.0	0.0	0.0
	SHERIDAN EL	8	473	1.7	5.3	0.7	0.0	1.4
		0	42	0.0	0.0	0.0	0.0	0.0
RICE ISD	RICE H S	6	243	2.5	0.0	5.3	2.2	2.2
		6	243	2.5	0.0	5.3	2.2	2.2
RICHARDS ISD	RICHARDS H S	0	75	0.0	0.0	0.0	0.0	0.0
		0	75	0.0	0.0	0.0	0.0	0.0
RICHARDSON ISD		134	16,099	0.8	1.1	2.2	0.4	1.1
	ALTER LEARNING CTR	8	313	2.6	3.0	4.3	1.0	1.6
	APOLLO J H	1	1,175	0.1	-	-	-	-
	BERKNER H S	39	2,287	1.7	2.0	5.3	1.1	2.2
	FOREST MEADOW J H	3	985	0.3	-	-	-	-
	LAKE HIGHLANDS FRESHMAN C	15	946	1.6	2.5	4.3	0.0	2.4
	LAKE HIGHLANDS H S	8	2,011	0.4	0.9	1.1	0.1	1.2
	LAKE HIGHLANDS J H	3	866	0.3	-	-	-	-
	LIBERTY J H	1	935	0.1	-	-	-	-
	P A S S LEARNING CTR	0	23	0.0	0.0	0.0	0.0	0.0
	PARKHILL J H	2	780	0.3	-	-	-	-
	PEARCE H S	8	1,455	0.5	0.0	0.0	0.6	0.0
	RICHARDSON H S	37	1,665	2.2	1.5	5.6	1.1	3.3
	RICHARDSON J H	0	630	0.0	0.0	0.0	0.0	0.0
	RICHARDSON NORTH J H	0	903	0.0	0.0	0.0	0.0	0.0

Note: A dash (-) indicates data are not reported to protect student anonymity.

Table 1. Annual Dropout Rates, Grades 7-12, by Student Group, 1998-99: District and Campus Listing

District	Campus	All Students			Rate by Student Group %			
		Dropouts	Total	Rate %	Afr. Am.	Hispanic	White	Econ. Dis.
RICHARDSON ISD	RICHARDSON WEST J H	3	935	0.3	-	-	-	-
	WESTWOOD J H	6	746	0.8	0.7	2.0	0.3	1.2
RICHLAND SPRINGS ISD	RICHLAND SPRINGS SCHOOL	0	89	0.0	0.0	0.0	0.0	0.0
		0	89	0.0	0.0	0.0	0.0	0.0
RIESEL ISD	CHALLENGE ACADEMY RIESEL SCHOOL	5	355	1.4	0.0	0.0	1.7	0.0
		0	10	0.0	0.0	0.0	0.0	0.0
		5	355	1.4	0.0	0.0	1.7	0.0
RIO GRANDE CITY ISD	COMMUNITY BASED ALTER GRULLA MIDDLE RINGOLD MIDDLE RIO GRANDE CITY HS	134	3,670	3.7	0.0	3.6	6.7	2.6
		54	259	20.8	0.0	20.8	0.0	15.8
		5	378	1.3	0.0	1.3	0.0	0.9
		6	898	0.7	0.0	0.7	0.0	0.7
		69	2,308	3.0	0.0	3.0	10.0	2.5
RIO HONDO ISD	CAMERON CO. J J A E P RIO HONDO HS RIO HONDO JH	8	942	0.8	0.0	0.9	0.0	0.6
		0	6	0.0	0.0	0.0	0.0	0.0
		8	610	1.3	0.0	1.4	0.0	0.9
		0	332	0.0	0.0	0.0	0.0	0.0
RIO VISTA ISD	RIO VISTA HS RIO VISTA MIDDLE	1	436	0.2	-	-	-	-
		1	268	0.4	-	-	-	-
		0	168	0.0	0.0	0.0	0.0	0.0
RISING STAR ISD	RISING STAR HS	2	120	1.7	-	-	-	-
		2	120	1.7	-	-	-	-
RIVER ROAD ISD	RIVER ROAD J H-H S WILLOW VISTAL	12	756	1.6	0.0	1.7	1.6	0.6
		12	629	1.9	0.0	2.2	1.9	0.7
		0	127	0.0	0.0	0.0	0.0	0.0
RIVIERA ISD	DE LA PAZ MIDDLE KAUFER HS	5	355	1.4	0.0	1.8	0.8	1.9
		0	85	0.0	0.0	0.0	0.0	0.0
		5	270	1.9	0.0	2.3	1.0	2.4
ROBERT LEE ISD	C B P FAIRVIEW ACCELERATED FAIRVIEW BEHAVIOR ADJUSTM MILES VOC TRAINING (MVT) ROBERT LEE HS WATER VALLEY VOC	1	193	0.5	-	-	-	-
		-	-	-	-	-	-	-
		1	10	10.0	-	-	-	-
		-	-	-	-	-	-	-
		-	-	-	-	-	-	-
		0	187	0.0	0.0	0.0	0.0	0.0
ROBINSON ISD	CHALLENGE ACADEMY ROBINSON HS ROBINSON JH	6	1,061	0.6	1.9	1.7	0.3	1.5
		0	10	0.0	0.0	0.0	0.0	0.0
		3	678	0.4	-	-	-	-
		3	382	0.8	-	-	-	-
ROBSTOWN ISD	ACADEMY FOR EXCELLENCE ALTER LRN CTR ROBSTOWN HS SEALE JH	53	1,890	2.8	5.9	2.8	0.0	2.6
		6	122	4.9	0.0	5.0	0.0	5.6
		27	219	12.3	0.0	12.6	0.0	13.5
		17	1,146	1.5	8.3	1.4	0.0	1.5
		3	634	0.5	-	-	-	-
ROBY CONS ISD	HOBBS AT-RISK ROBY EL ROBY HS	0	158	0.0	0.0	0.0	0.0	0.0
		-	-	-	-	-	-	-
		0	113	0.0	0.0	0.0	0.0	0.0
ROCHELLE ISD	ROCHELLE SCHOOL	0	111	0.0	0.0	0.0	0.0	0.0
		0	111	0.0	0.0	0.0	0.0	0.0
ROCHESTER ISD	ROCHESTER SCHOOL	0	92	0.0	0.0	0.0	0.0	0.0
		0	92	0.0	0.0	0.0	0.0	0.0
ROCKDALE ISD	HASHEM JUVENILE JUSTICE C ROCKDALE HS ROCKDALE JH	5	958	0.5	0.7	0.8	0.4	0.7
		0	104	0.0	0.0	0.0	0.0	0.0
		5	566	0.9	1.3	1.5	0.6	1.4
		0	294	0.0	0.0	0.0	0.0	0.0
ROCKSPRINGS ISD	ROCKSPRINGS EL ROCKSPRINGS HS	4	243	1.6	-	-	-	-
		0	74	0.0	0.0	0.0	0.0	0.0
		4	169	2.4	-	-	-	-
ROCKWALL ISD	ALTERNATIVE EDUCATION	13	3,565	0.4	1.7	1.6	0.2	1.1
		9	210	4.3	22.2	9.5	2.8	4.2

Note: A dash (-) indicates data are not reported to protect student anonymity.

Table 1. Annual Dropout Rates, Grades 7-12, by Student Group, 1998-99: District and Campus Listing

District	Campus	All Students			Rate by Student Group %			
		Dropouts	Total	Rate %	Afr. Am.	Hispanic	White	Econ. Dis.
ROCKWALL ISD	HERMAN E UTLEY MIDDLE	1	686	0.1	-	-	-	-
	J W WILLIAMS MIDDLE	0	645	0.0	0.0	0.0	0.0	0.0
	ROCKWALL HS	3	2,130	0.1	-	-	-	-
ROGERS ISD	ROGERS HS	4	434	0.9	-	-	-	-
	ROGERS MIDDLE	4	276	1.4	-	-	-	-
		0	158	0.0	0.0	0.0	0.0	0.0
ROMA ISD		71	2,692	2.6	0.0	2.6	0.0	2.1
	ACCELERATED LRN ACAD	7	14	50.0	0.0	50.0	0.0	70.0
	INSTR & GUIDE CTR	6	74	8.1	0.0	8.1	0.0	6.8
	ROMA HS	37	1,661	2.2	0.0	2.2	0.0	2.0
	ROMA MIDDLE	21	1,016	2.1	0.0	2.1	0.0	1.1
ROOSEVELT ISD		7	708	1.0	2.0	0.8	1.0	1.5
	LUBBOCK CO YOUTH CTR	0	8	0.0	0.0	0.0	0.0	0.0
	ROOSEVELT HS	6	450	1.3	3.6	1.5	1.0	2.2
	ROOSEVELT JH	1	260	0.4	-	-	-	-
ROPES ISD		7	254	2.8	0.0	3.6	1.2	3.5
	CHOICES ALTER HS	6	94	6.4	0.0	6.0	10.0	6.6
	ROPES SCHOOL	1	167	0.6	-	-	-	-
ROSCOE ISD		1	203	0.5	-	-	-	-
	ROSCOE HS	1	202	0.5	-	-	-	-
ROSEBUD-LOTT ISD		4	529	0.8	-	-	-	-
	ALTER ED	1	28	3.6	-	-	-	-
	ROSEBUD-LOTT HS	3	347	0.9	-	-	-	-
	ROSEBUD-LOTT JH	0	179	0.0	0.0	0.0	0.0	0.0
ROTAN ISD		0	212	0.0	0.0	0.0	0.0	0.0
	HOBBS ALTER ED CO-OP	0	5	0.0	0.0	0.0	0.0	0.0
	ROTAN HS	0	140	0.0	0.0	0.0	0.0	0.0
	ROTAN JH	0	69	0.0	0.0	0.0	0.0	0.0
ROUND ROCK ISD		115	13,540	0.8	0.8	1.7	0.7	1.0
	C D FULKES MIDDLE	0	593	0.0	0.0	0.0	0.0	0.0
	CANYON VISTA MIDDLE	0	784	0.0	0.0	0.0	0.0	0.0
	CEDAR VALLEY MIDDLE	0	735	0.0	0.0	0.0	0.0	0.0
	CHISHOLM TRAIL MIDDLE	1	751	0.1	-	-	-	-
	DEERPARK MIDDLE	1	851	0.1	-	-	-	-
	ESPERANZA TREATMENT CTR	1	32	3.1	-	-	-	-
	HOPEWELL MIDDLE	1	695	0.1	-	-	-	-
	MCNEIL HS	12	2,300	0.5	1.0	0.0	0.6	0.8
	NOEL GRISHAM MIDDLE	0	523	0.0	0.0	0.0	0.0	0.0
	ROUND ROCK HS	41	3,927	1.0	0.9	1.9	0.8	1.2
	ROUND ROCK OPPORT CTR	29	603	4.8	1.8	5.0	5.2	1.6
	WESTWOOD HS	4	2,394	0.2	-	-	-	-
	WILLIAMSON CO J J A E P	0	43	0.0	0.0	0.0	0.0	0.0
ROUND TOP-CARMINE ISD		0	128	0.0	0.0	0.0	0.0	0.0
	CARMINE HS	0	128	0.0	0.0	0.0	0.0	0.0
ROXTON ISD		0	144	0.0	0.0	0.0	0.0	0.0
	ROXTON HS	0	86	0.0	0.0	0.0	0.0	0.0
	ROXTON JH	0	58	0.0	0.0	0.0	0.0	0.0
ROYAL ISD		16	640	2.5	3.5	2.8	1.1	1.5
	ROYAL HS	16	405	4.0	5.2	4.6	1.7	2.6
	ROYAL MIDDLE	0	238	0.0	0.0	0.0	0.0	0.0
ROYSE CITY ISD		11	799	1.4	2.5	3.3	0.8	0.0
	ROYSE CITY HS	11	514	2.1	3.4	5.5	1.3	0.0
	ROYSE CITY MIDDLE	0	286	0.0	0.0	0.0	0.0	0.0
RULE ISD		0	98	0.0	0.0	0.0	0.0	0.0
	RULE SCHOOL	0	98	0.0	0.0	0.0	0.0	0.0
RUNGE ISD		1	145	0.7	-	-	-	-
	RUNGE HS	1	145	0.7	-	-	-	-
RUSK ISD		5	931	0.5	0.0	0.0	0.7	0.3
	RUSK HS	5	606	0.8	0.0	0.0	1.1	0.5
	RUSK JH	0	325	0.0	0.0	0.0	0.0	0.0
S AND S CONS ISD		4	429	0.9	-	-	-	-

Note: A dash (-) indicates data are not reported to protect student anonymity.

Table 1. Annual Dropout Rates, Grades 7-12, by Student Group, 1998-99: District and Campus Listing

District	Campus	All Students			Rate by Student Group %			
		Dropouts	Total	Rate %	Afr. Am.	Hispanic	White	Econ. Dis.
S AND S CONS ISD	S AND S CONS H S	4	273	1.5	-	-	-	-
	S AND S CONS MIDDLE	0	156	0.0	0.0	0.0	0.0	0.0
SABINAL ISD		2	240	0.8	-	-	-	-
	SABINAL H S	2	155	1.3	-	-	-	-
	SABINAL J H	0	85	0.0	0.0	0.0	0.0	0.0
SABINE ISD		18	688	2.6	5.8	7.1	1.8	3.8
	SABINE H S	17	442	3.8	9.3	9.5	2.5	6.5
	SABINE MIDDLE	1	246	0.4	-	-	-	-
SABINE PASS ISD		1	93	1.1	-	-	-	-
	SABINE PASS SCHOOL	1	93	1.1	-	-	-	-
SAINT JO ISD		5	211	2.4	0.0	18.2	1.5	4.8
	SAINT JO H S	5	211	2.4	0.0	18.2	1.5	4.8
SALADO ISD		3	481	0.6	-	-	-	-
	SALADO H S	3	481	0.6	-	-	-	-
SALTILLO ISD		0	132	0.0	0.0	0.0	0.0	0.0
	SALTILLO SCHOOL	0	132	0.0	0.0	0.0	0.0	0.0
SAM RAYBURN ISD		4	228	1.8	-	-	-	-
	RAYBURN H S	4	228	1.8	-	-	-	-
SAMNORWOOD ISD		0	62	0.0	0.0	0.0	0.0	0.0
	SAMNORWOOD SCHOOL	0	62	0.0	0.0	0.0	0.0	0.0
SAN ANGELO ISD		134	8,312	1.6	2.2	2.6	0.7	1.9
	CARVER ALTER LRN CTR	9	176	5.1	6.3	5.6	3.0	2.4
	CENTRAL H S	48	2,782	1.7	1.2	3.2	0.7	3.1
	EDISON J H	16	1,044	1.5	0.0	1.9	0.9	2.0
	GLENN J H	1	1,236	0.1	-	-	-	-
	LAKE VIEW H S	35	1,401	2.5	4.3	3.4	1.6	2.1
	LEE J H	4	1,142	0.4	-	-	-	-
	LINCOLN J H	4	705	0.6	-	-	-	-
	PAYS ALTER SCH	17	232	7.3	18.8	8.6	4.5	8.7
SAN ANTONIO ISD		577	27,688	2.1	2.6	2.0	2.2	1.4
	ADELANTE ACAD	22	167	13.2	37.5	11.8	14.3	12.1
	ALAMO ACHIEVEMENT CTR	2	77	2.6	-	-	-	-
	BOYS TOWN	2	130	1.5	-	-	-	-
	BRACKENRIDGE H S	61	2,537	2.4	1.9	2.4	4.4	1.9
	BURBANK H S	11	1,695	0.6	0.0	0.7	0.0	0.2
	CHILDREN'S COMPREHENSIVE	0	86	0.0	0.0	0.0	0.0	0.0
	CONNELL MIDDLE	6	597	1.0	0.0	1.2	0.0	1.0
	COOPER MIDDLE	7	450	1.6	0.0	1.6	0.0	1.3
	DAVIS MIDDLE	3	806	0.4	-	-	-	-
	DOROTHY PICKETT ACADEMY	2	174	1.1	-	-	-	-
	EDISON H S	42	2,094	2.0	1.5	2.0	1.0	1.6
	FOX TECHNICAL H S	40	1,879	2.1	1.2	2.2	2.8	1.5
	HARRIS MIDDLE	5	561	0.9	0.0	0.9	0.0	0.9
	HEALY-MURPHY	35	211	16.6	16.1	16.9	0.0	11.3
	HIGHLANDS H S	15	2,458	0.6	0.4	0.6	1.0	0.5
	HOMEBOUND	-	-	-	-	-	-	-
	HOUSTON H S	61	1,563	3.9	3.2	5.1	5.5	2.6
	IRVING MIDDLE	8	752	1.1	0.0	1.1	0.0	0.5
	JEFFERSON H S	67	2,239	3.0	1.6	3.0	3.4	1.7
	JUVENILE DETENT CTR	66	1,773	3.7	4.7	3.8	2.7	3.0
	LANIER H S	30	1,948	1.5	0.0	1.6	0.0	1.1
	LONGFELLOW MIDDLE	7	662	1.1	8.7	0.7	2.6	0.9
	LOWELL MIDDLE	4	473	0.8	-	-	-	-
	M L KING MIDDLE	8	387	2.1	0.5	2.8	16.7	1.5
	MANN MIDDLE	0	530	0.0	0.0	0.0	0.0	0.0
	NAVARRO ACHIEVEMENT CTR	8	401	2.0	0.0	2.4	0.0	1.6
	PAGE MIDDLE	10	676	1.5	0.0	1.6	0.0	1.3
	POE MIDDLE	7	637	1.1	0.8	1.2	0.0	0.9
	RHODES MIDDLE	2	415	0.5	-	-	-	-
	ROGERS MIDDLE	3	750	0.4	-	-	-	-
	S W MENTAL HEALTH CTR	0	79	0.0	0.0	0.0	0.0	0.0
	SALVATION ARMY	0	21	0.0	0.0	0.0	0.0	0.0
	SAN ANTONIO ST SCH	-	-	-	-	-	-	-
	SANTA ROSA	1	19	5.3	-	-	-	-
	SI EDEL LEARNING CENTER	0	91	0.0	0.0	0.0	0.0	0.0
	TAFOLLA MIDDLE	7	844	0.8	0.0	0.9	0.0	0.9
THE BRIDGE	8	283	2.8	4.4	1.1	5.2	0.8	

Note: A dash (-) indicates data are not reported to protect student anonymity.

Table 1. Annual Dropout Rates, Grades 7-12, by Student Group, 1998-99: District and Campus Listing

District	Campus	All Students			Rate by Student Group %			
		Dropouts	Total	Rate %	Afr. Am.	Hispanic	White	Econ. Dis.
SAN ANTONIO ISD	TWAIN MIDDLE	6	702	0.9	0.0	1.0	0.0	1.0
	WHEATLEY MIDDLE	17	624	2.7	2.3	3.1	0.0	2.1
	WHITTIER MIDDLE	4	692	0.6	-	-	-	-
SAN AUGUSTINE ISD		4	516	0.8	-	-	-	-
	ACCELERATED LRN CTR	2	28	7.1	-	-	-	-
	SAN AUGUSTINE H S	2	328	0.6	-	-	-	-
	SAN AUGUSTINE INT	0	168	0.0	0.0	0.0	0.0	0.0
SAN BENITO CONS ISD		30	4,168	0.7	0.0	0.8	0.0	0.6
	BERTA CABAZA MIDDLE	0	675	0.0	0.0	0.0	0.0	0.0
	BOOTH EL-NORTH	-	-	-	-	-	-	-
	CAMERON CO J J A E P	-	-	-	-	-	-	-
	HESTER JUVENILE DETENT	1	434	0.2	-	-	-	-
	MILLER JORDAN MIDDLE	0	696	0.0	0.0	0.0	0.0	0.0
	POSITIVE REDIRECTION CTR	0	55	0.0	0.0	0.0	0.0	0.0
	SAN BENITO H S	29	2,432	1.2	0.0	1.2	0.0	1.1
SAN DIEGO ISD		7	738	0.9	0.0	1.0	0.0	0.7
	BERNARDA JAIME J H	0	267	0.0	0.0	0.0	0.0	0.0
	SAN DIEGO H S	7	471	1.5	0.0	1.5	0.0	1.1
SAN ELIZARIO ISD		20	1,604	1.2	0.0	1.3	0.0	0.9
	JOSEFA L SAMBRANO EL	-	-	-	-	-	-	-
	SAN ELIZARIO ALTER CTR	-	-	-	-	-	-	-
	SAN ELIZARIO H S	17	962	1.8	0.0	1.8	0.0	1.2
SAN FELIPE-DEL RIO CONS I	SAN ELIZARIO MIDDLE	1	635	0.2	-	-	-	-
		130	4,636	2.8	0.0	3.1	1.4	2.8
	DEL RIO 9TH GRADE	14	830	1.7	0.0	2.0	0.0	1.9
	DEL RIO H S	99	2,204	4.5	0.0	5.0	1.8	4.8
	DEL RIO MIDDLE	15	781	1.9	0.0	1.8	3.4	1.6
	FERMIN CALDERON EL	1	9	11.1	-	-	-	-
SAN ISIDRO ISD	MEMORIAL MIDDLE	0	12	0.0	0.0	0.0	0.0	0.0
	SAN FELIPE MIDDLE	1	804	0.1	-	-	-	-
		1	135	0.7	-	-	-	-
SAN MARCOS CONS ISD	SAN ISIDRO EL	0	42	0.0	0.0	0.0	0.0	0.0
	SAN ISIDRO H S	1	93	1.1	-	-	-	-
		68	3,361	2.0	2.7	2.5	1.1	1.8
SAN PERLITA ISD	GOODNIGHT J H	0	638	0.0	0.0	0.0	0.0	0.0
	JUVENILE DETENTION CTR	0	155	0.0	0.0	0.0	0.0	0.0
	MILLER J H	0	562	0.0	0.0	0.0	0.0	0.0
	PRIDE CTR	18	173	10.4	36.4	8.1	9.8	11.8
	SAN MARCOS H S	50	1,943	2.6	1.7	3.6	1.0	3.1
		1	144	0.7	-	-	-	-
SAN SABA ISD	SAN PERLITA H S	1	105	1.0	-	-	-	-
	SAN PERLITA MIDDLE	0	39	0.0	0.0	0.0	0.0	0.0
		4	399	1.0	-	-	-	-
SAN VICENTE ISD	ALTER SCHOOL	0	14	0.0	0.0	0.0	0.0	0.0
	SAN SABA H S	4	282	1.4	-	-	-	-
	SAN SABA J H	0	116	0.0	0.0	0.0	0.0	0.0
		-	-	-	-	-	-	-
SANDS ISD	SAN VICENTE EL	-	-	-	-	-	-	-
		0	123	0.0	0.0	0.0	0.0	0.0
SANFORD ISD	SANDS H S	0	123	0.0	0.0	0.0	0.0	0.0
		3	617	0.5	-	-	-	-
	CHAMPS	2	36	5.6	-	-	-	-
	SANFORD-FRICTH H S	1	386	0.3	-	-	-	-
	SANFORD-FRICTH J H	0	208	0.0	0.0	0.0	0.0	0.0
SANGER ISD		13	1,086	1.2	0.0	3.6	1.0	1.6
	SANGER ALTERNATIVE	8	100	8.0	0.0	28.6	6.6	7.7
	SANGER H S	5	648	0.8	0.0	2.0	0.7	2.0
	SANGER MIDDLE	0	381	0.0	0.0	0.0	0.0	0.0
SANTA ANNA ISD		4	155	2.6	-	-	-	-
	C A P	1	26	3.8	-	-	-	-
	EARLY SPECIAL PROGRAM (EE-8)	-	-	-	-	-	-	-
	EARLY SPECIAL PROGRAM (9-12)	-	-	-	-	-	-	-
	SANTA ANNA H S	3	88	3.4	-	-	-	-

Note: A dash (-) indicates data are not reported to protect student anonymity.

Table 1. Annual Dropout Rates, Grades 7-12, by Student Group, 1998-99: District and Campus Listing

District	Campus	All Students			Rate by Student Group %			
		Dropouts	Total	Rate %	Afr. Am.	Hispanic	White	Econ. Dis.
SANTA ANNA ISD	SANTA ANNA J H	0	48	0.0	0.0	0.0	0.0	0.0
SANTA FE ISD		9	2,191	0.4	0.0	0.5	0.4	0.0
	GALVESTON CO J J A E P	0	8	0.0	0.0	0.0	0.0	0.0
	SANTA FE H S	8	1,424	0.6	0.0	0.7	0.5	0.0
	SANTA FE J H	1	765	0.1	-	-	-	-
SANTA GERTRUDIS ISD		4	190	2.1	-	-	-	-
	ACADEMY H S	3	159	1.9	-	-	-	-
	SANTA GERTRUDIS EL	1	31	3.2	-	-	-	-
SANTA MARIA ISD		2	222	0.9	-	-	-	-
	MERCEDES ALTERNATIVE ACAD	-	-	-	-	-	-	-
	SANTA MARIA H S	1	143	0.7	-	-	-	-
	SANTA MARIA MIDDLE	-	-	-	-	-	-	
SANTA ROSA ISD		8	555	1.4	0.0	1.5	0.0	1.3
	SANTA ROSA H S	8	366	2.2	0.0	2.2	0.0	2.0
	SANTA ROSA MIDDLE	0	191	0.0	0.0	0.0	0.0	0.0
SANTO ISD		3	216	1.4	-	-	-	-
	SANTO H S	3	216	1.4	-	-	-	-
SAVOY ISD		1	157	0.6	-	-	-	-
	SAVOY H S	1	157	0.6	-	-	-	-
SCHERTZ-CIBOLO-U CITY ISD		20	3,097	0.6	0.0	1.4	0.5	0.6
	DOBE J H	0	511	0.0	0.0	0.0	0.0	0.0
	ENHANCED LEARNING CTR	1	121	0.8	-	-	-	-
	RAY D CORBETT J H	0	577	0.0	0.0	0.0	0.0	0.0
	SAMUEL CLEMENS H S	19	1,978	1.0	0.0	2.0	0.7	1.2
SCHLEICHER ISD		3	380	0.8	-	-	-	-
	C B P	-	-	-	-	-	-	-
	ELDORADO H S	1	244	0.4	-	-	-	-
	ELDORADO MIDDLE	0	133	0.0	0.0	0.0	0.0	0.0
	SCHLEICHER CO ISD A E P C	-	-	-	-	-	-	
SCHOOL OF EXCELLENCE IN E		1	141	0.7	-	-	-	-
	SCHOOL OF EXCELLENCE IN E	1	141	0.7	-	-	-	-
SCHULENBURG ISD		2	339	0.6	-	-	-	-
	SCHULENBURG H S	2	233	0.9	-	-	-	-
	SCHULENBURG J H	0	106	0.0	0.0	0.0	0.0	0.0
SCURRY-ROSSER ISD		4	379	1.1	-	-	-	-
	SCURRY-ROSSER H S	4	253	1.6	-	-	-	-
	SCURRY-ROSSER MIDDLE	0	126	0.0	0.0	0.0	0.0	0.0
SEAGRAVES ISD		1	319	0.3	-	-	-	-
	SEAGRAVES H S	1	193	0.5	-	-	-	-
	SEAGRAVES J H	0	126	0.0	0.0	0.0	0.0	0.0
SEALY ISD		14	1,069	1.3	2.7	2.2	0.6	1.9
	SEALY H S	12	695	1.7	3.4	2.9	0.9	3.5
	SEALY J H	2	374	0.5	-	-	-	-
SEASHORE LEARNING CTR CHA		0	17	0.0	0.0	0.0	0.0	0.0
	SEASHORE LEARNING CTR	0	17	0.0	0.0	0.0	0.0	0.0
SEGUIN ISD		81	3,540	2.3	2.1	2.9	1.5	2.6
	BRI ESEMEISTER MIDDLE	0	695	0.0	0.0	0.0	0.0	0.0
	JUVENILE DETENT CTR	0	70	0.0	0.0	0.0	0.0	0.0
	MERCER & BLUMBERG LRN CTR	35	265	13.2	5.9	16.1	9.2	14.3
	SAEGERT MIDDLE	0	523	0.0	0.0	0.0	0.0	0.0
	SEGUIN H S	43	2,183	2.0	2.8	2.2	1.5	3.0
	SOUTH DISCIPLINARY ALTER	3	230	1.3	-	-	-	-
SEMI NOLE ISD		12	1,175	1.0	0.0	1.6	0.6	0.4
	SEMI NOLE H S	6	713	0.8	0.0	0.7	1.0	0.7
	SEMI NOLE J H	0	416	0.0	0.0	0.0	0.0	0.0
	SEMI NOLE SUCCESS CTR	6	123	4.9	0.0	7.4	0.0	0.0
SEYMOUR ISD		3	359	0.8	-	-	-	-
	SEYMOUR H S	3	359	0.8	-	-	-	-
SHALLOWATER ISD		4	604	0.7	-	-	-	-

Note: A dash (-) indicates data are not reported to protect student anonymity.

Table 1. Annual Dropout Rates, Grades 7-12, by Student Group, 1998-99: District and Campus Listing

District	Campus	All Students			Rate by Student Group %			
		Dropouts	Total	Rate %	Afr. Am.	Hispanic	White	Econ. Dis.
SHALLOWATER ISD	SHALLOWATER H S	1	391	0.3	-	-	-	-
	SHALLOWATER MIDDLE	3	213	1.4	-	-	-	-
SHAMROCK ISD		1	217	0.5	-	-	-	-
	SHAMROCK H S	1	143	0.7	-	-	-	-
	SHAMROCK MIDDLE	0	74	0.0	0.0	0.0	0.0	0.0
SHARYLAND ISD		4	2,228	0.2	-	-	-	-
	SHARYLAND B L GRAY J H	0	830	0.0	0.0	0.0	0.0	0.0
	SHARYLAND H S	4	1,398	0.3	-	-	-	-
SHELBYVILLE ISD		10	351	2.8	2.0	0.0	3.4	1.6
	SHELBYVILLE SCHOOL	10	351	2.8	2.0	0.0	3.4	1.6
SHELDON ISD		24	1,971	1.2	0.6	1.8	1.3	0.8
	C E KING H S	21	1,193	1.8	0.9	2.2	2.0	1.7
	C E KING MIDDLE	2	775	0.3	-	-	-	-
	HIGH POINT ALTER	1	18	5.6	-	-	-	-
SHEPHERD ISD		12	879	1.4	0.0	1.4	1.5	0.6
	SHEPHERD H S	12	553	2.2	0.0	2.6	2.4	1.1
	SHEPHERD MIDDLE	0	328	0.0	0.0	0.0	0.0	0.0
SHERMAN ISD		38	3,020	1.3	1.1	2.6	1.1	1.3
	ALTER LEARNING ACAD	0	88	0.0	0.0	0.0	0.0	0.0
	ALTER LEARNING CTR	11	208	5.3	5.3	4.5	4.9	5.1
	DOUGLASS SP ED	0	6	0.0	0.0	0.0	0.0	0.0
	PINER MIDDLE	0	1,002	0.0	0.0	0.0	0.0	0.0
	SHERMAN H S	24	1,678	1.4	1.3	4.1	1.2	2.1
	T M C BEHAVIORIAL HLTH CTR	0	35	0.0	0.0	0.0	0.0	0.0
	TRICO JUVENILE DETENT	2	226	0.9	-	-	-	-
SHINER ISD		1	283	0.4	-	-	-	-
	G O A L S PROGRAM SHINER H S	-	-	-	-	-	-	-
SIDNEY ISD		0	99	0.0	0.0	0.0	0.0	0.0
	SIDNEY SCHOOL	0	99	0.0	0.0	0.0	0.0	0.0
SIERRA BLANCA ISD		0	61	0.0	0.0	0.0	0.0	0.0
	SIERRA BLANCA SCHOOL	0	61	0.0	0.0	0.0	0.0	0.0
SI LSBEE ISD		16	1,703	0.9	2.0	4.3	0.6	0.4
	SI LSBEE H S	16	1,147	1.4	2.9	6.7	0.9	0.7
	SI LSBEE MIDDLE	0	564	0.0	0.0	0.0	0.0	0.0
SILVERTON ISD		0	132	0.0	0.0	0.0	0.0	0.0
	SILVERTON SCHOOL	0	132	0.0	0.0	0.0	0.0	0.0
SIMMS ISD		1	301	0.3	-	-	-	-
	JAMES BOWIE H S	1	250	0.4	-	-	-	-
SINTON ISD		31	1,212	2.6	0.0	3.5	0.0	1.8
	ALTER ED PROG	0	29	0.0	0.0	0.0	0.0	0.0
	JUVENILE DETENT CTR	2	207	1.0	-	-	-	-
	SINTON H S	28	671	4.2	0.0	5.6	0.0	3.2
	SMITH J H	1	365	0.3	-	-	-	-
SIVELLS BEND ISD		0	12	0.0	0.0	0.0	0.0	0.0
	SIVELLS BEND EL	0	12	0.0	0.0	0.0	0.0	0.0
SKIDMORE-TYNAN ISD		2	386	0.5	-	-	-	-
	SKIDMORE-TYNAN H S	2	271	0.7	-	-	-	-
	SKIDMORE-TYNAN J H	0	115	0.0	0.0	0.0	0.0	0.0
SLATON ISD		1	764	0.1	-	-	-	-
	SLATON H S	1	487	0.2	-	-	-	-
	SLATON J H	0	277	0.0	0.0	0.0	0.0	0.0
SLIDELL ISD		0	169	0.0	0.0	0.0	0.0	0.0
	SLIDELL H S	0	169	0.0	0.0	0.0	0.0	0.0
SLOCUM ISD		1	179	0.6	-	-	-	-
	SLOCUM H S	1	179	0.6	-	-	-	-
SMITHVILLE ISD		6	891	0.7	0.9	0.6	0.6	0.7
	ALTER SCH	0	45	0.0	0.0	0.0	0.0	0.0

Note: A dash (-) indicates data are not reported to protect student anonymity.

Table 1. Annual Dropout Rates, Grades 7-12, by Student Group, 1998-99: District and Campus Listing

District	Campus	All Students			Rate by Student Group %			
		Dropouts	Total	Rate %	Afr. Am.	Hispanic	White	Econ. Dis.
SMITHVILLE ISD	SMITHVILLE HS	6	552	1.1	1.5	1.0	1.1	1.3
	SMITHVILLE JH	0	299	0.0	0.0	0.0	0.0	0.0
SMYER ISD	SMYER HS	0	198	0.0	0.0	0.0	0.0	0.0
		0	198	0.0	0.0	0.0	0.0	0.0
SNOOK ISD	BURLESON CO ALTER SNOOK SCHOOL	8	259	3.1	4.5	2.3	1.6	4.0
		0	30	0.0	0.0	0.0	0.0	0.0
		8	259	3.1	4.5	2.3	1.6	4.0
SNYDER ISD	HOBBS ALTER ED CO-OP SNYDER HS SNYDER JH	12	1,585	0.8	0.0	1.2	0.5	0.7
		3	65	4.6	-	-	-	-
		9	1,002	0.9	0.0	1.5	0.6	1.0
		0	544	0.0	0.0	0.0	0.0	0.0
SOCORRO ISD	AMERICAS HS CAPT WALTER E CLARKE MIDD ESCONTRIAS EL HELEN BALL EL KEYS ACAD MONTWOOD HS MONTWOOD MIDDLE SALVADOR SANCHEZ MIDDLE SOCORRO HS SOCORRO MIDDLE WILLIAM SLIDER MIDDLE	140	10,986	1.3	0.0	1.3	0.7	1.2
		32	1,685	1.9	0.0	1.9	1.5	1.5
		3	1,019	0.3	-	-	-	-
		-	-	-	-	-	-	-
		-	-	-	-	-	-	-
		4	259	1.5	-	-	-	-
		7	2,726	0.3	0.0	0.3	0.0	0.1
		1	833	0.1	-	-	-	-
		4	747	0.5	-	-	-	-
		89	2,678	3.3	0.0	3.4	2.2	2.8
		0	638	0.0	0.0	0.0	0.0	0.0
		0	738	0.0	0.0	0.0	0.0	0.0
SOMERSET ISD	BEXAR CO JJAEP SOMERSET HS SOMERSET JH	20	1,126	1.8	0.0	2.1	0.8	1.9
		0	14	0.0	0.0	0.0	0.0	0.0
		16	650	2.5	0.0	2.9	1.2	2.8
		4	476	0.8	-	-	-	-
SOMERVILLE ISD	BURLESON CO ALTER SOMERVILLE HS SOMERVILLE JH	8	435	1.8	0.8	3.0	2.0	0.0
		0	41	0.0	0.0	0.0	0.0	0.0
		8	299	2.7	1.3	4.3	2.9	0.0
		0	136	0.0	0.0	0.0	0.0	0.0
SONORA ISD	SONORA HS SONORA JH	3	478	0.6	-	-	-	-
		3	330	0.9	-	-	-	-
		0	148	0.0	0.0	0.0	0.0	0.0
		0	148	0.0	0.0	0.0	0.0	0.0
SOUTH SAN ANTONIO ISD	ABRAHAM KAZEN MIDDLE ALAN B SHEPARD MIDDLE ALTER SCH BEXAR CO JJAEP COMPETENCY BASED HS DWIGHT MIDDLE/SP ED SO SAN ANTONIO HS WEST SOUTH SAN ANTONIO HS	107	4,770	2.2	0.0	2.4	1.0	2.1
		3	598	0.5	-	-	-	-
		2	488	0.4	-	-	-	-
		5	138	3.6	0.0	3.7	0.0	3.8
		0	31	0.0	0.0	0.0	0.0	0.0
		11	172	6.4	0.0	6.7	0.0	3.8
		8	710	1.1	0.0	1.2	0.0	1.0
		8	738	1.1	0.0	1.3	0.0	1.5
		70	2,196	3.2	0.0	3.2	5.0	2.8
		0	0	0.0	0.0	0.0	0.0	0.0
SOUTH TEXAS ISD	SO TEXAS HS-HLTH PROF SO TEXAS HS-SAN BENITO THE SCIENCE ACAD THE TEACHER ACADEMY	8	2,338	0.3	0.0	0.3	0.2	0.5
		3	740	0.4	-	-	-	-
		3	190	1.6	-	-	-	-
		2	679	0.3	-	-	-	-
		0	745	0.0	0.0	0.0	0.0	0.0
SOUTHLAND ISD	SOUTHLAND SCHOOL	0	108	0.0	0.0	0.0	0.0	0.0
		0	108	0.0	0.0	0.0	0.0	0.0
SOUTHSIDE ISD	BEXAR CO JJAEP SOUTHSIDE ALTER CTR SOUTHSIDE HS SOUTHSIDE MIDDLE	52	1,946	2.7	5.3	2.6	2.8	2.1
		0	15	0.0	0.0	0.0	0.0	0.0
		1	122	0.8	-	-	-	-
		39	1,180	3.3	12.5	3.2	3.6	2.8
		12	765	1.6	0.0	1.6	1.6	1.2
SOUTHWEST ISD	BEXAR CO JJAEP RONALD E MCNAIR MIDDLE SHARON CHRISTA MCAULIFFE SOUTHWEST ALTERNATIVE SCH SOUTHWEST ENRICHMENT CTR SOUTHWEST HS	172	4,524	3.8	2.6	4.1	2.3	2.8
		0	93	0.0	0.0	0.0	0.0	0.0
		6	845	0.7	0.0	1.0	0.0	0.2
		19	871	2.2	0.0	2.2	3.8	1.1
		8	292	2.7	0.0	3.0	0.0	4.0
		1	97	1.0	-	-	-	-
		135	2,723	5.0	4.0	5.3	3.2	3.8
		0	0	0.0	0.0	0.0	0.0	0.0
SOUTHWEST PREPARATORY SCH	SOUTHWEST PREPARATORY SCH	5	196	2.6	0.0	2.1	4.5	1.3
		5	196	2.6	0.0	2.1	4.5	1.3

Note: A dash (-) indicates data are not reported to protect student anonymity.

Table 1. Annual Dropout Rates, Grades 7-12, by Student Group, 1998-99: District and Campus Listing

District	Campus	All Students			Rate by Student Group %			
		Dropouts	Total	Rate %	Afr. Am.	Hispanic	White	Econ. Dis.
SPADE ISD	SPADE SCHOOL	0	87	0.0	0.0	0.0	0.0	0.0
		0	87	0.0	0.0	0.0	0.0	0.0
SPEARMAN ISD	SPEARMAN H S SPEARMAN J H	2	379	0.5	-	-	-	-
		2	263	0.8	-	-	-	-
		0	116	0.0	0.0	0.0	0.0	0.0
SPLENDORA ISD	AEP ALTER ED PROG PROJECT RESTORE SPLENDORA H S SPLENDORA MI DDLE	3	1,235	0.2	-	-	-	-
		-	-	-	-	-	-	-
		3	737	0.4	-	-	-	-
		0	496	0.0	0.0	0.0	0.0	0.0
SPRING BRANCH ISD	CORNERSTONE ACADEMY LANDRUM MI DDLE MEMORIAL H S MEMORIAL MI DDLE NORTHBROOK H S NORTHBROOK MI DDLE SPRING BRANCH ED CTR SPRING BRANCH MI DDLE SPRING BRANCH SCHOOL OF C SPRING FOREST MI DDLE SPRING OAKS MI DDLE SPRING WOODS H S SPRING WOODS MI DDLE STRATFORD H S	109	14,299	0.8	0.7	1.2	0.4	0.9
		0	62	0.0	0.0	0.0	0.0	0.0
		3	656	0.5	-	-	-	-
		9	2,058	0.4	4.3	1.1	0.1	2.1
		0	738	0.0	0.0	0.0	0.0	0.0
		29	2,402	1.2	0.5	1.4	0.9	1.3
		1	654	0.2	-	-	-	-
		2	13	15.4	-	-	-	-
		4	825	0.5	-	-	-	-
		2	316	0.6	-	-	-	-
		0	737	0.0	0.0	0.0	0.0	0.0
		0	800	0.0	0.0	0.0	0.0	0.0
		41	2,430	1.7	0.8	2.4	1.1	1.2
		7	700	1.0	0.0	1.2	0.7	0.9
11	2,205	0.5	0.9	0.6	0.5	0.5		
SPRING HILL ISD	SPRING HILL H S SPRING HILL J H	9	821	1.1	7.4	0.0	0.9	0.8
		9	524	1.7	15.4	0.0	1.4	1.5
		0	297	0.0	0.0	0.0	0.0	0.0
SPRING ISD	BAMMEL MI DDLE DUEITT MI DDLE EDWIN M WELLS MI DDLE FOREST SPRINGS HOSPITAL HIGH POINT SCH NORTH SCHOOL FOR ACCELERATED LR SP ED CONTRACT SPRING H S TWIN CREEKS MI DDLE WESTFIELD H S WUNSCH SCH	128	10,309	1.2	1.2	2.0	1.1	1.5
		0	1,113	0.0	0.0	0.0	0.0	0.0
		0	735	0.0	0.0	0.0	0.0	0.0
		3	1,020	0.3	-	-	-	-
		4	61	6.6	-	-	-	-
		1	70	1.4	-	-	-	-
		0	7	0.0	0.0	0.0	0.0	0.0
		0	49	0.0	0.0	0.0	0.0	0.0
		56	2,917	1.9	2.7	1.6	1.8	1.9
		1	812	0.1	-	-	-	-
		60	3,623	1.7	1.2	3.7	1.1	2.6
3	370	0.8	-	-	-	-		
SPRINGLAKE-EARTH ISD	SPRINGLAKE H S SPRINGLAKE J H	0	239	0.0	0.0	0.0	0.0	0.0
		0	148	0.0	0.0	0.0	0.0	0.0
		0	91	0.0	0.0	0.0	0.0	0.0
SPRINGTOWN ISD	SPRINGTOWN H S SPRINGTOWN MI DDLE YALE	26	1,628	1.6	0.0	2.2	1.5	1.1
		12	944	1.3	0.0	1.8	1.3	1.8
		0	622	0.0	0.0	0.0	0.0	0.0
		14	90	15.6	0.0	20.0	15.2	6.3
SPUR ISD	SPUR SCHOOL	1	169	0.6	-	-	-	-
		1	169	0.6	-	-	-	-
SPURGER ISD	SPURGER H S	3	261	1.1	-	-	-	-
		3	261	1.1	-	-	-	-
STAFFORD MSD	STAFFORD H S STAFFORD MI DDLE	2	1,329	0.2	-	-	-	-
		2	847	0.2	-	-	-	-
		0	482	0.0	0.0	0.0	0.0	0.0
STAMFORD ISD	STAMFORD JR-SR H S WETHERBEE	4	424	0.9	-	-	-	-
		2	400	0.5	-	-	-	-
		2	33	6.1	-	-	-	-
STANTON ISD	STANTON H S STANTON MI DDLE	7	408	1.7	0.0	1.7	1.8	1.6
		7	255	2.7	0.0	3.0	2.6	3.1
		0	153	0.0	0.0	0.0	0.0	0.0
STAR CHARTER SCHOOL	STAR CHARTER SCHOOL	2	19	10.5	-	-	-	-
		2	19	10.5	-	-	-	-

Note: A dash (-) indicates data are not reported to protect student anonymity.

Table 1. Annual Dropout Rates, Grades 7-12, by Student Group, 1998-99: District and Campus Listing

District	Campus	All Students			Rate by Student Group %			
		Dropouts	Total	Rate %	Afr. Am.	Hispanic	White	Econ. Dis.
STAR ISD		2	101	2.0	-	-	-	-
	STAR SCHOOL	2	101	2.0	-	-	-	-
STEPHENVILLE ISD		8	1,731	0.5	0.0	0.8	0.4	1.2
	STEPHENVILLE H S	7	1,069	0.7	0.0	1.5	0.5	1.6
	STEPHENVILLE J H	1	584	0.2	-	-	-	-
	SUMMER SKY ALTER	0	79	0.0	0.0	0.0	0.0	0.0
STERLING CITY ISD		0	171	0.0	0.0	0.0	0.0	0.0
	C B P	-	-	-	-	-	-	-
	STERLING CITY H S	0	108	0.0	0.0	0.0	0.0	0.0
	STERLING CITY J H	0	59	0.0	0.0	0.0	0.0	0.0
	WATER VALLEY VOC TRAIN	-	-	-	-	-	-	-
STOCKDALE ISD		1	404	0.2	-	-	-	-
	ALTERNATIVE SCHOOL	0	15	0.0	0.0	0.0	0.0	0.0
	STOCKDALE H S	1	267	0.4	-	-	-	-
	STOCKDALE J H	0	137	0.0	0.0	0.0	0.0	0.0
STRATFORD ISD		0	263	0.0	0.0	0.0	0.0	0.0
	STRATFORD H S	0	180	0.0	0.0	0.0	0.0	0.0
	STRATFORD J H	0	83	0.0	0.0	0.0	0.0	0.0
STRAWN ISD		3	120	2.5	-	-	-	-
	STRAWN SCHOOL	3	120	2.5	-	-	-	-
SUDAN ISD		0	185	0.0	0.0	0.0	0.0	0.0
	SUDAN EL	0	34	0.0	0.0	0.0	0.0	0.0
	SUDAN H S	0	151	0.0	0.0	0.0	0.0	0.0
SULPHUR BLUFF ISD		1	138	0.7	-	-	-	-
	SULPHUR BLUFF SCHOOL	1	138	0.7	-	-	-	-
SULPHUR SPRINGS ISD		24	1,859	1.3	2.8	2.3	1.0	1.7
	SULPHUR SPRINGS H S	24	1,179	2.0	4.3	4.1	1.5	3.6
	SULPHUR SPRINGS MIDDLE	0	680	0.0	0.0	0.0	0.0	0.0
SUNDOWN ISD		0	290	0.0	0.0	0.0	0.0	0.0
	SUNDOWN H S	0	186	0.0	0.0	0.0	0.0	0.0
	SUNDOWN J H	0	104	0.0	0.0	0.0	0.0	0.0
SUNNYVALE ISD		0	97	0.0	0.0	0.0	0.0	0.0
	SUNNYVALE EL	0	97	0.0	0.0	0.0	0.0	0.0
SUNRAY ISD		1	326	0.3	-	-	-	-
	C H A M P S	0	15	0.0	0.0	0.0	0.0	0.0
	SUNRAY EL	0	109	0.0	0.0	0.0	0.0	0.0
	SUNRAY H S	1	210	0.5	-	-	-	-
SWEENEY ISD		6	1,144	0.5	0.5	0.7	0.5	0.0
	SWEENEY H S	2	742	0.3	-	-	-	-
	SWEENEY J H	0	378	0.0	0.0	0.0	0.0	0.0
	SWEENEY OPTIONAL SCHOOL	4	60	6.7	-	-	-	-
SWEET HOME ISD		0	14	0.0	0.0	0.0	0.0	0.0
	SWEET HOME EL	0	14	0.0	0.0	0.0	0.0	0.0
SWEETWATER ISD		16	1,461	1.1	2.3	1.3	0.8	1.5
	DICKSON JUVENILE DETENTION	0	128	0.0	0.0	0.0	0.0	0.0
	HOBBS ALTER ED CO-OP	7	80	8.8	8.3	8.3	9.4	10.8
	SWEETWATER H S	9	836	1.1	3.3	1.4	0.6	1.5
	SWEETWATER MIDDLE	0	456	0.0	0.0	0.0	0.0	0.0
TAFT ISD		7	982	0.7	2.3	0.7	0.4	0.6
	ALTER ED CAMPUS SHORELINE	0	316	0.0	0.0	0.0	0.0	0.0
	TAFT H S	7	426	1.6	11.1	1.3	2.6	1.1
	TAFT J H	0	240	0.0	0.0	0.0	0.0	0.0
TAHOKA ISD		4	387	1.0	-	-	-	-
	TAHOKA H S	4	238	1.7	-	-	-	-
	TAHOKA MIDDLE	0	149	0.0	0.0	0.0	0.0	0.0
TALCO-BOGATA CONS ISD		3	357	0.8	-	-	-	-
	BOGATA EL	0	86	0.0	0.0	0.0	0.0	0.0
	RIVERCREST H S	3	229	1.3	-	-	-	-
	TALCO EL	0	44	0.0	0.0	0.0	0.0	0.0

Note: A dash (-) indicates data are not reported to protect student anonymity.

Table 1. Annual Dropout Rates, Grades 7-12, by Student Group, 1998-99: District and Campus Listing

District	Campus	All Students			Rate by Student Group %			
		Dropouts	Total	Rate %	Afr. Am.	Hispanic	White	Econ. Dis.
TARKINGTON ISD		3	824	0.4	-	-	-	-
	TARKINGTON H S	3	554	0.5	-	-	-	-
	TARKINGTON MIDDLE	0	270	0.0	0.0	0.0	0.0	0.0
TATUM ISD		4	647	0.6	-	-	-	-
	TATUM H S	4	439	0.9	-	-	-	-
	TATUM MIDDLE	0	208	0.0	0.0	0.0	0.0	0.0
TAYLOR ISD		11	1,391	0.8	0.9	1.5	0.2	1.6
	TAYLOR H S	11	857	1.3	1.5	2.6	0.2	3.2
	TAYLOR MIDDLE	0	535	0.0	0.0	0.0	0.0	0.0
	WILLIAMSON CO ACAD	0	21	0.0	0.0	0.0	0.0	0.0
TEAGUE ISD		2	600	0.3	-	-	-	-
	TEAGUE H S	1	379	0.3	-	-	-	-
	TEAGUE J H	1	221	0.5	-	-	-	-
TECHNOLOGY EDUCATION CHAR		46	266	17.3	0.0	17.6	0.0	19.9
	TECHNOLOGY EDUCATION CHAR	46	266	17.3	0.0	17.6	0.0	19.9
TEMPLE ISD		22	3,959	0.6	1.2	0.8	0.1	1.0
	BONHAM MIDDLE	1	521	0.2	-	-	-	-
	LAMAR MIDDLE	2	442	0.5	-	-	-	-
	SCOTT & WHITE HOSPITAL	0	10	0.0	0.0	0.0	0.0	0.0
	TEMPLE H S	19	2,444	0.8	1.8	1.4	0.1	1.6
	TRAVIS MIDDLE	0	609	0.0	0.0	0.0	0.0	0.0
TENAHA ISD		4	203	2.0	-	-	-	-
	TENAHA H S	4	132	3.0	-	-	-	-
	TENAHA MIDDLE	0	71	0.0	0.0	0.0	0.0	0.0
TERLINGUA CSD		0	94	0.0	0.0	0.0	0.0	0.0
	BIG BEND H S	0	64	0.0	0.0	0.0	0.0	0.0
	TERLINGUA EL	0	30	0.0	0.0	0.0	0.0	0.0
TERRELL COUNTY ISD		0	122	0.0	0.0	0.0	0.0	0.0
	SANDERSON H S	0	67	0.0	0.0	0.0	0.0	0.0
	SANDERSON J H	0	55	0.0	0.0	0.0	0.0	0.0
TERRELL ISD		30	2,045	1.5	1.1	3.0	1.3	1.0
	TERRELL ADOLESCENT CTR	0	147	0.0	0.0	0.0	0.0	0.0
	TERRELL ALTERNATIVE ED PR	5	159	3.1	1.1	0.0	6.7	1.1
	TERRELL H S	20	1,153	1.7	1.3	3.8	1.3	1.6
	TERRELL MIDDLE	5	739	0.7	0.4	2.1	0.5	0.3
TEXARKANA ISD		29	2,472	1.2	1.5	1.3	0.9	1.3
	LINCOLN STREET ALTER	5	116	4.3	2.3	0.0	11.1	1.5
	NUNN JUVENILE COURT CTR	0	56	0.0	0.0	0.0	0.0	0.0
	PINE STREET MIDDLE	2	859	0.2	-	-	-	-
	TEXAS H S	22	1,515	1.5	1.9	3.7	1.1	2.3
	WESTLAWN INT	0	15	0.0	0.0	0.0	0.0	0.0
TEXAS CITY ISD		30	2,810	1.1	2.1	1.1	0.7	1.5
	ALTER SCH	1	177	0.6	-	-	-	-
	BLOCKER MIDDLE	2	993	0.2	-	-	-	-
	TEXAS CITY H S	27	1,757	1.5	2.8	1.5	1.1	2.4
	TEXAS CITY J J A E P	0	30	0.0	0.0	0.0	0.0	0.0
TEXAS EMPOWERMENT ACADEMY		0	170	0.0	0.0	0.0	0.0	0.0
	TEXAS EMPOWERMENT ACADEMY	0	170	0.0	0.0	0.0	0.0	0.0
TEXHOMA ISD		1	178	0.6	-	-	-	-
	TEXHOMA EL	1	178	0.6	-	-	-	-
TEXLINE ISD		0	79	0.0	0.0	0.0	0.0	0.0
	TEXLINE SCHOOL	0	79	0.0	0.0	0.0	0.0	0.0
THORNDALE ISD		3	264	1.1	-	-	-	-
	THORNDALE H S	3	189	1.6	-	-	-	-
	THORNDALE MIDDLE	0	75	0.0	0.0	0.0	0.0	0.0
THRALL ISD		1	265	0.4	-	-	-	-
	THRALL H S	1	265	0.4	-	-	-	-
THREE RIVERS ISD		1	408	0.2	-	-	-	-
	ALTER CAMPUS	0	9	0.0	0.0	0.0	0.0	0.0
	THREE RIVERS H S	1	279	0.4	-	-	-	-

Note: A dash (-) indicates data are not reported to protect student anonymity.

Table 1. Annual Dropout Rates, Grades 7-12, by Student Group, 1998-99: District and Campus Listing

District	Campus	All Students			Rate by Student Group %			
		Dropouts	Total	Rate %	Afr. Am.	Hispanic	White	Econ. Dis.
THREE RIVERS ISD	THREE RIVERS MIDDLE	0	129	0.0	0.0	0.0	0.0	0.0
THREE WAY ISD (Bailey Co.)	THREE WAY SCHOOL	0	68	0.0	0.0	0.0	0.0	0.0
		0	68	0.0	0.0	0.0	0.0	0.0
THROCKMORTON ISD	THROCKMORTON EL THROCKMORTON H S	0	118	0.0	0.0	0.0	0.0	0.0
		0	41	0.0	0.0	0.0	0.0	0.0
		0	77	0.0	0.0	0.0	0.0	0.0
TIDEHAVEN ISD	MATAGORDA CO ALTER TIDEHAVEN H S TIDEHAVEN INT	4	471	0.8	-	-	-	-
		-	-	-	-	-	-	-
		4	307	1.3	-	-	-	-
		-	-	-	-	-	-	-
TIMPSON ISD	TIMPSON H S TIMPSON MIDDLE	5	335	1.5	0.9	0.0	2.0	1.3
		4	211	1.9	-	-	-	-
		1	124	0.8	-	-	-	-
TIOGA ISD	TIOGA SCHOOL	0	27	0.0	0.0	0.0	0.0	0.0
		0	27	0.0	0.0	0.0	0.0	0.0
TOLAR ISD	TOLAR H S	0	268	0.0	0.0	0.0	0.0	0.0
		0	268	0.0	0.0	0.0	0.0	0.0
TOM BEAN ISD	TOM BEAN H S TOM BEAN MIDDLE	1	416	0.2	-	-	-	-
		1	270	0.4	-	-	-	-
		0	146	0.0	0.0	0.0	0.0	0.0
TOMBALL ISD	BECKENDORF INT CHERRY STREET SCH TOMBALL H S TOMBALL J H	30	3,359	0.9	2.0	1.4	0.8	1.9
		-	-	-	-	-	-	-
		26	2,146	1.2	2.9	1.2	1.2	2.4
		1	1,193	0.1	-	-	-	-
TORNI LLO ISD	TORNI LLO H S TORNI LLO MIDDLE	1	368	0.3	-	-	-	-
		1	209	0.5	-	-	-	-
		0	159	0.0	0.0	0.0	0.0	0.0
TRANSFORMATIVE CHARTER AC	TRANSFORMATIVE CHARTER AC	0	227	0.0	0.0	0.0	0.0	0.0
		0	227	0.0	0.0	0.0	0.0	0.0
TREETOPS SCHOOL INTERNATI	TREETOPS SCHOOL INTERNATI	0	68	0.0	0.0	0.0	0.0	0.0
		0	68	0.0	0.0	0.0	0.0	0.0
TRENT ISD	CO-OP ALTER PROG TRENT SCHOOL	0	91	0.0	0.0	0.0	0.0	0.0
		-	-	-	-	-	-	-
		-	-	-	-	-	-	-
TRENTON ISD	TRENTON H S	3	188	1.6	-	-	-	-
		3	188	1.6	-	-	-	-
TRINIDAD ISD	A L P H A CAMPUS TRINIDAD SCHOOL	1	157	0.6	-	-	-	-
		0	10	0.0	0.0	0.0	0.0	0.0
		1	152	0.7	-	-	-	-
TRINITY ISD	TRINITY H S TRINITY J H	12	677	1.8	1.7	3.8	1.6	1.1
		10	425	2.4	2.1	5.7	2.1	1.4
		2	254	0.8	-	-	-	-
TROUP ISD	TROUP H S TROUP MIDDLE	2	449	0.4	-	-	-	-
		2	302	0.7	-	-	-	-
		0	147	0.0	0.0	0.0	0.0	0.0
TROY ISD	TROY H S TROY MIDDLE	6	597	1.0	10.0	0.0	1.1	0.0
		6	365	1.6	14.3	0.0	1.7	0.0
		0	232	0.0	0.0	0.0	0.0	0.0
TULIA ISD	TULIA H S TULIA J H	3	690	0.4	-	-	-	-
		2	442	0.5	-	-	-	-
		1	248	0.4	-	-	-	-
TULOSO-MI DWAY ISD	ALTER ED CTR NUECES CO J J A E P TULOSO-MI DWAY H S TULOSO-MI DWAY MIDDLE	6	1,561	0.4	0.0	0.6	0.1	0.2
		-	-	-	-	-	-	-
		-	-	-	-	-	-	-
		5	1,001	0.5	0.0	0.8	0.2	0.4
		1	521	0.2	-	-	-	-

Note: A dash (-) indicates data are not reported to protect student anonymity.

Table 1. Annual Dropout Rates, Grades 7-12, by Student Group, 1998-99: District and Campus Listing

District	Campus	All Students			Rate by Student Group %			
		Dropouts	Total	Rate %	Afr. Am.	Hispanic	White	Econ. Dis.
TURKEY-OUITAQUE ISD	VALLEY SCHOOL	2	137	1.5	-	-	-	-
TWO DIMENSIONS PREPARATOR	TWO DIMENSIONS PREPARATOR	0	6	0.0	0.0	0.0	0.0	0.0
TYLER ISD	BOULTER MIDDLE	128	7,701	1.7	1.7	3.0	1.1	1.4
	DOGAN MIDDLE	0	462	0.0	0.0	0.0	0.0	0.0
	GLENWOOD ALTER MIDDLE	2	353	0.6	-	-	-	-
	HOGG MIDDLE	1	105	1.0	-	-	-	-
	HUBBARD MIDDLE	1	347	0.3	-	-	-	-
	JOHN TYLER H S	0	809	0.0	0.0	0.0	0.0	0.0
	LEE H S	43	2,212	1.9	1.1	3.7	2.1	1.3
	MOORE MIDDLE	15	2,522	0.6	0.6	0.5	0.6	1.0
	PACE-TAAP ALTER	1	457	0.2	-	-	-	-
	ROBERTS SCH	53	361	14.7	17.4	20.5	8.5	11.9
	SMITH CO J J A E P	8	281	2.8	3.2	5.4	1.1	2.5
	SPECIAL SERVICES ANNEX	0	13	0.0	0.0	0.0	0.0	0.0
	ST LOUIS SP ED EL	0	26	0.0	0.0	0.0	0.0	0.0
	STEWART MIDDLE	2	39	5.1	-	-	-	-
		2	364	0.5	-	-	-	-
UNION GROVE ISD	UNION GROVE H S	2	344	0.6	-	-	-	-
UNION HILL ISD	UNION HILL H S	1	147	0.7	-	-	-	-
UNITED ISD	CLARK MIDDLE	62	10,039	0.6	0.0	0.7	0.0	0.6
	GEORGE WASHINGTON MIDDLE	0	508	0.0	0.0	0.0	0.0	0.0
	JOHN B ALEXANDER H S	0	571	0.0	0.0	0.0	0.0	0.0
	LOS OBI SPOS MIDDLE	3	1,973	0.2	-	-	-	-
	LOS OBI STOS ALTERNATIVE C	1	655	0.2	-	-	-	-
	SALVADOR GARCIA MIDDLE	0	220	0.0	0.0	0.0	0.0	0.0
	SCHOOL FOR ACCELERATED LR	1	517	0.2	-	-	-	-
	TRAUTMANN MIDDLE	0	79	0.0	0.0	0.0	0.0	0.0
	TROUTMAN ALTERNATIVE CENT	0	507	0.0	0.0	0.0	0.0	0.0
	UNITED H S	0	162	0.0	0.0	0.0	0.0	0.0
	UNITED MIDDLE	16	1,883	0.8	0.0	0.9	0.0	0.9
	UNITED SOUTH H S	0	482	0.0	0.0	0.0	0.0	0.0
	UNITED SOUTH MIDDLE	41	2,526	1.6	0.0	1.6	0.0	1.4
		0	591	0.0	0.0	0.0	0.0	0.0
UNIVERSAL ACADEMY	UNIVERSAL ACADEMY	0	15	0.0	0.0	0.0	0.0	0.0
UNIVERSITY CHARTER SCHOOL	A R C LODGE	0	246	0.0	0.0	0.0	0.0	0.0
UTOPIA ISD	UTOPIA SCHOOL	0	96	0.0	0.0	0.0	0.0	0.0
UVALDE CONS ISD	BATESVILLE MIDDLE	72	2,452	2.9	0.0	3.6	0.7	3.3
	EXCEL ACADEMY	0	71	0.0	0.0	0.0	0.0	0.0
	UVALDE H S	36	183	19.7	0.0	21.9	9.4	20.7
	UVALDE J H	30	1,460	2.1	0.0	2.7	0.3	3.0
		6	791	0.8	0.0	1.0	0.0	0.8
VALENTINE ISD	VALENTINE SCHOOL	0	42	0.0	0.0	0.0	0.0	0.0
VALLEY MILLS ISD	VALLEY MILLS H S	0	42	0.0	0.0	0.0	0.0	0.0
	VALLEY MILLS J H	5	275	1.8	6.3	0.0	1.7	1.1
		5	190	2.6	7.7	0.0	2.5	1.6
		0	85	0.0	0.0	0.0	0.0	0.0
VALLEY VIEW ISD (Cooke Co)	VALLEY VIEW H S	1	290	0.3	-	-	-	-
VALLEY VIEW ISD (Hidalgo)	VALLEY VIEW H S	1	290	0.3	-	-	-	-
	VALLEY VIEW J H	7	885	0.8	0.0	0.8	0.0	0.9
		7	585	1.2	0.0	1.2	0.0	1.4
		0	301	0.0	0.0	0.0	0.0	0.0
VAN ALSTYNE ISD	VAN ALSTYNE H S	3	517	0.6	-	-	-	-
	VAN ALSTYNE J H	2	328	0.6	-	-	-	-
		1	189	0.5	-	-	-	-
VAN ISD		0	1,057	0.0	0.0	0.0	0.0	0.0

Note: A dash (-) indicates data are not reported to protect student anonymity.

Table 1. Annual Dropout Rates, Grades 7-12, by Student Group, 1998-99: District and Campus Listing

District	Campus	All Students			Rate by Student Group %			
		Dropouts	Total	Rate %	Afr. Am.	Hispanic	White	Econ. Dis.
VAN ISD	VAN H S	0	661	0.0	0.0	0.0	0.0	0.0
	VAN J H	0	396	0.0	0.0	0.0	0.0	0.0
VAN VLECK ISD		4	513	0.8	-	-	-	-
	MATAGORDA CO ALTER	0	7	0.0	0.0	0.0	0.0	0.0
	O H HERMAN MIDDLE	0	167	0.0	0.0	0.0	0.0	0.0
	VAN VLECK H S	4	346	1.2	-	-	-	-
VEGA ISD		1	204	0.5	-	-	-	-
	VEGA H S	1	204	0.5	-	-	-	-
VENUS ISD		7	671	1.0	0.0	0.8	1.2	0.6
	VENUS H S	7	419	1.7	0.0	1.2	2.0	1.0
	VENUS MIDDLE	0	254	0.0	0.0	0.0	0.0	0.0
VERI BEST ISD		0	86	0.0	0.0	0.0	0.0	0.0
	FAIRVIEW ACCELERATED	0	5	0.0	0.0	0.0	0.0	0.0
	MILES VOC TRAINING (MVT)	0	6	0.0	0.0	0.0	0.0	0.0
	VERI BEST EL	0	39	0.0	0.0	0.0	0.0	0.0
	VERI BEST H S	0	42	0.0	0.0	0.0	0.0	0.0
VERNON ISD		8	1,471	0.5	1.3	0.5	0.3	0.9
	VERNON H S	6	789	0.8	2.9	0.5	0.4	1.2
	VERNON MIDDLE SCHOOL	2	466	0.4	-	-	-	-
	VERNON STATE HOSPITAL	0	216	0.0	0.0	0.0	0.0	0.0
VICTORIA ISD		201	7,302	2.8	2.6	4.3	1.2	3.6
	BROWNSON CHILDRENS HOME	0	7	0.0	0.0	0.0	0.0	0.0
	CRAIN MIDDLE	0	819	0.0	0.0	0.0	0.0	0.0
	DEVEREUX SCHOOL	0	18	0.0	0.0	0.0	0.0	0.0
	HOWELL MIDDLE	1	793	0.1	-	-	-	-
	JUVENILE DETENT CTR	1	76	1.3	-	-	-	-
	MICHELL GUIDANCE CENTER	12	399	3.0	2.6	2.6	4.4	2.6
	PATTI WELDER MIDDLE	1	856	0.1	-	-	-	-
	PROFIT ACADEMIC CTR FOR S	76	376	20.2	20.7	25.4	9.4	27.2
	STROMAN H S	70	1,922	3.6	2.2	4.6	2.4	3.9
	VICTORIA H S	40	2,751	1.5	1.8	2.7	0.6	3.5
VIDOR ISD		14	2,671	0.5	0.0	0.0	0.5	0.7
	AIMS CTR H S	3	205	1.5	-	-	-	-
	VIDOR H S	11	1,644	0.7	0.0	0.0	0.7	1.1
	VIDOR J H	0	908	0.0	0.0	0.0	0.0	0.0
VYSEHRAD ISD		0	17	0.0	0.0	0.0	0.0	0.0
	VYSEHRAD EL	0	17	0.0	0.0	0.0	0.0	0.0
WACO ISD		208	6,733	3.1	3.3	3.5	2.2	2.4
	A J MOORE ACAD	6	555	1.1	1.3	1.1	0.7	1.3
	CARVER ACAD	0	469	0.0	0.0	0.0	0.0	0.0
	CESAR CHAVEZ ACADEMY	19	494	3.8	4.3	3.1	3.5	4.3
	CHALLENGE ACADEMY	0	545	0.0	0.0	0.0	0.0	0.0
	G L WILEY MIDDLE	4	395	1.0	-	-	-	-
	LAKE AIR MIDDLE	0	524	0.0	0.0	0.0	0.0	0.0
	LAKE WACO MONTESSORI MAGN	1	34	2.9	-	-	-	-
	METHODIST HOME	1	71	1.4	-	-	-	-
	OPTIONS	10	85	11.8	12.5	11.5	12.2	13.0
	TENNYSON MIDDLE	9	540	1.7	0.9	2.3	2.2	1.0
	UNIVERSITY H S	63	1,249	5.0	4.6	5.7	3.5	4.1
	UNIVERSITY MIDDLE	9	771	1.2	0.5	1.8	0.0	0.8
WACO H S	85	2,305	3.7	4.4	3.1	2.7	2.8	
WAELDER ISD		3	116	2.6	-	-	-	-
	WAELDER H S	3	116	2.6	-	-	-	-
WALL ISD		2	476	0.4	-	-	-	-
	FAIRVIEW ACCELERATED	2	26	7.7	-	-	-	-
	GRAPE CREEK SPECIAL PROG	-	-	-	-	-	-	-
	MILES VOC TRAINING (MVT)	-	-	-	-	-	-	-
	SPECIAL ED CAMPUS	-	-	-	-	-	-	-
	WALL H S	0	298	0.0	0.0	0.0	0.0	0.0
	WALL MIDDLE	0	156	0.0	0.0	0.0	0.0	0.0
WALLER ISD		39	1,903	2.0	2.2	2.9	1.7	2.7
	WALLER H S	36	1,210	3.0	3.5	4.8	2.2	4.9
	WALLER J H	3	694	0.4	-	-	-	-
WALNUT BEND ISD		0	15	0.0	0.0	0.0	0.0	0.0

Note: A dash (-) indicates data are not reported to protect student anonymity.

Table 1. Annual Dropout Rates, Grades 7-12, by Student Group, 1998-99: District and Campus Listing

District	Campus	All Students			Rate by Student Group %			
		Dropouts	Total	Rate %	Afr. Am.	Hispanic	White	Econ. Dis.
WALNUT BEND ISD	WALNUT BEND EL	0	15	0.0	0.0	0.0	0.0	0.0
WALNUT SPRINGS ISD	WALNUT SPRINGS SCHOOL	5	104	4.8	0.0	4.3	4.9	4.7
WARREN ISD	WARREN H S	3	593	0.5	-	-	-	-
	WARREN J H	3	390	0.8	-	-	-	-
	WARREN J H	0	204	0.0	0.0	0.0	0.0	0.0
WASKOM ISD	EXCELL PROGRAM	3	418	0.7	-	-	-	-
	WASKOM H S	2	9	22.2	-	-	-	-
	WASKOM MI DDLE	1	257	0.4	-	-	-	-
	WASKOM MI DDLE	0	158	0.0	0.0	0.0	0.0	0.0
WATER VALLEY ISD	C B P	1	227	0.4	-	-	-	-
	FAIRVIEW ACCELERATED	-	-	-	-	-	-	-
	GRAPE CREEK BAC	1	27	3.7	-	-	-	-
	WATER VALLEY H S	-	-	-	-	-	-	-
	WATER VALLEY H S	0	205	0.0	0.0	0.0	0.0	0.0
WAXAHACHIE ISD	WAXAHACHIE H S	16	2,789	0.6	1.1	0.7	0.3	1.1
	WAXAHACHIE H S	8	1,785	0.4	1.0	0.6	0.2	1.0
	WAXAHACHIE J H	7	971	0.7	1.4	1.0	0.5	1.3
	WAXAHACHIE LEARNING CTR	1	79	1.3	-	-	-	-
WEATHERFORD ISD	HALL J H	30	3,462	0.9	0.8	1.0	0.8	0.3
	TISON J H	0	1,103	0.0	0.0	0.0	0.0	0.0
	TISON J H	0	873	0.0	0.0	0.0	0.0	0.0
	WEATHERFORD H S	30	1,510	2.0	1.5	2.5	1.9	0.9
WEBB CONS ISD	BRUNI H S	0	183	0.0	0.0	0.0	0.0	0.0
	BRUNI MI DDLE	0	122	0.0	0.0	0.0	0.0	0.0
	BRUNI MI DDLE	0	61	0.0	0.0	0.0	0.0	0.0
WEIMAR ISD	WEIMAR H S	9	350	2.6	3.4	5.3	1.7	2.9
	WEIMAR H S	9	256	3.5	4.8	6.8	2.4	5.3
	WEIMAR J H	0	94	0.0	0.0	0.0	0.0	0.0
WELLINGTON ISD	WELLINGTON H S	3	330	0.9	-	-	-	-
	WELLINGTON H S	3	213	1.4	-	-	-	-
	WELLINGTON J H	0	117	0.0	0.0	0.0	0.0	0.0
WELLMAN-UNION CONS ISD	WELLMAN-UNION SCHOOL	0	103	0.0	0.0	0.0	0.0	0.0
	WELLMAN-UNION SCHOOL	0	103	0.0	0.0	0.0	0.0	0.0
WELLS ISD	WELLS EL	1	143	0.7	-	-	-	-
	WELLS EL	0	47	0.0	0.0	0.0	0.0	0.0
	WELLS H S	1	96	1.0	-	-	-	-
WESLACO ISD	ARMANDO CUELLAR MI DDLE	24	5,706	0.4	0.0	0.4	0.5	0.5
	ARMANDO CUELLAR MI DDLE	1	1,049	0.1	-	-	-	-
	CENTRAL MI DDLE	2	1,088	0.2	-	-	-	-
	HIDALGO CO J J A E P	0	46	0.0	0.0	0.0	0.0	0.0
	MARY HOGE ACAD	5	1,051	0.5	0.0	0.5	0.0	0.5
	SOUTH PALM GARDENS H S	0	158	0.0	0.0	0.0	0.0	0.0
	WESLACO H S	16	2,481	0.6	0.0	0.6	1.1	0.8
WEST HARDIN COUNTY CONS I	WEST HARDIN H S	11	372	3.0	0.0	0.0	2.7	3.2
	WEST HARDIN H S	11	252	4.4	0.0	0.0	4.0	5.6
	WEST HARDIN J H	0	120	0.0	0.0	0.0	0.0	0.0
WEST HOUSTON CHARTER SCHO	WEST HOUSTON CHARTER	0	153	0.0	0.0	0.0	0.0	0.0
	WEST HOUSTON CHARTER	0	153	0.0	0.0	0.0	0.0	0.0
WEST ISD	BROOKHAVEN YOUTH RANCH	8	938	0.9	0.0	2.3	0.8	1.9
	BROOKHAVEN YOUTH RANCH	0	94	0.0	0.0	0.0	0.0	0.0
	OPPORTUNITY LEARNING CTR	4	15	26.7	-	-	-	-
	WEST H S	4	591	0.7	-	-	-	-
	WEST MI DDLE	0	246	0.0	0.0	0.0	0.0	0.0
WEST ORANGE-COVE CONS ISD	WEST ORANGE-COVE ED CTR	48	1,670	2.9	3.7	0.0	2.3	2.1
	WEST ORANGE-COVE ED CTR	31	156	19.9	22.5	0.0	18.8	10.8
	WEST ORANGE-STARK H S	14	1,025	1.4	1.8	0.0	1.1	1.4
	WEST ORANGE-STARK MI DDLE	3	564	0.5	-	-	-	-
WEST OSO ISD	WEST OSO H S	30	973	3.1	5.2	2.8	0.0	1.7
	WEST OSO H S	26	643	4.0	8.0	3.6	0.0	2.9

Note: A dash (-) indicates data are not reported to protect student anonymity.

Table 1. Annual Dropout Rates, Grades 7-12, by Student Group, 1998-99: District and Campus Listing

District	Campus	All Students			Rate by Student Group %			
		Dropouts	Total	Rate %	Afr. Am.	Hispanic	White	Econ. Dis.
WEST OSO ISD	WEST OSO J H	4	330	1.2	-	-	-	-
WEST RUSK ISD	WEST RUSK H S	8	494	1.6	3.7	2.7	0.9	2.2
	WEST RUSK J H	7	322	2.2	5.5	0.0	1.3	3.0
	WEST RUSK J H	1	172	0.6	-	-	-	-
WEST SABINE ISD	WEST SABINE H S	0	323	0.0	0.0	0.0	0.0	0.0
	WEST SABINE H S	0	323	0.0	0.0	0.0	0.0	0.0
WESTBROOK ISD	WESTBROOK SCHOOL	0	97	0.0	0.0	0.0	0.0	0.0
	WESTBROOK SCHOOL	0	97	0.0	0.0	0.0	0.0	0.0
WESTHOFF ISD	WESTHOFF EL	0	14	0.0	0.0	0.0	0.0	0.0
	WESTHOFF EL	0	14	0.0	0.0	0.0	0.0	0.0
WESTPHALIA ISD	WESTPHALIA EL	0	20	0.0	0.0	0.0	0.0	0.0
	WESTPHALIA EL	0	20	0.0	0.0	0.0	0.0	0.0
WESTWOOD ISD	WESTWOOD H S	11	889	1.2	1.5	4.7	0.9	0.9
	WESTWOOD H S	11	553	2.0	2.6	8.1	1.4	1.7
	WESTWOOD J H	0	340	0.0	0.0	0.0	0.0	0.0
WHARTON ISD	C G SIVELLS EL	21	1,334	1.6	2.4	2.0	0.4	0.8
	C W DAWSON EL	-	-	-	-	-	-	-
	WHARTON H S	21	859	2.4	3.8	3.2	0.6	1.6
	WHARTON J H	0	472	0.0	0.0	0.0	0.0	0.0
WHEELER ISD	WHEELER SCHOOL	0	199	0.0	0.0	0.0	0.0	0.0
	WHEELER SCHOOL	0	199	0.0	0.0	0.0	0.0	0.0
WHITE DEER ISD	SKELLYTOWN EL	1	258	0.4	-	-	-	-
	SKELLYTOWN EL	0	23	0.0	0.0	0.0	0.0	0.0
	WHITE DEER EL	0	52	0.0	0.0	0.0	0.0	0.0
	WHITE DEER H S	1	183	0.5	-	-	-	-
WHITE OAK ISD	WHITE OAK H S	6	697	0.9	0.0	0.0	0.9	0.0
	WHITE OAK H S	6	434	1.4	0.0	0.0	1.5	0.0
	WHITE OAK MIDDLE	0	263	0.0	0.0	0.0	0.0	0.0
WHITE SETTLEMENT ISD	BREWER H S	36	2,140	1.7	1.7	1.9	1.7	0.8
	BREWER MIDDLE	30	1,324	2.3	1.9	1.8	2.5	1.2
	BREWER MIDDLE	1	806	0.1	-	-	-	-
	TARRANT CO J J A E P	0	18	0.0	0.0	0.0	0.0	0.0
WHITFACE CONS ISD	P E P ALTER CO-OP	5	414	1.2	0.0	0.9	1.7	0.5
	P E P ALTER CO-OP	2	202	1.0	-	-	-	-
	WHITFACE H S	3	222	1.4	-	-	-	-
WHITHOUSE ISD	HOLLOWAY MIDDLE	8	1,932	0.4	1.2	1.5	0.3	0.4
	HOLLOWAY MIDDLE	0	700	0.0	0.0	0.0	0.0	0.0
	WHITHOUSE H S	8	1,230	0.7	2.0	2.4	0.5	0.8
	WHITHOUSE ISD - JJAEP	0	10	0.0	0.0	0.0	0.0	0.0
WHITESBORO ISD	WHITESBORO H S	1	743	0.1	-	-	-	-
	WHITESBORO H S	1	472	0.2	-	-	-	-
	WHITESBORO MIDDLE	0	272	0.0	0.0	0.0	0.0	0.0
WHITWRIGHT ISD	WHITWRIGHT H S	1	324	0.3	-	-	-	-
	WHITWRIGHT H S	1	211	0.5	-	-	-	-
	WHITWRIGHT MIDDLE	0	113	0.0	0.0	0.0	0.0	0.0
WHITHARRAL ISD	WHITHARRAL SCHOOL	0	108	0.0	0.0	0.0	0.0	0.0
	WHITHARRAL SCHOOL	0	108	0.0	0.0	0.0	0.0	0.0
WHITNEY ISD	HILL CO J J A E P	4	761	0.5	-	-	-	-
	WHITNEY H S	-	-	-	-	-	-	-
	WHITNEY H S	3	474	0.6	-	-	-	-
WICHITA FALLS ISD	WHITNEY J H	-	-	-	-	-	-	-
	BARWISE J H	81	7,406	1.1	2.1	2.0	0.7	1.0
	BARWISE J H	0	640	0.0	0.0	0.0	0.0	0.0
	CUNNINGHAM SCHOOL	0	15	0.0	0.0	0.0	0.0	0.0
	HARRELL CTR	49	404	12.1	23.2	14.4	8.3	7.9
	HIRSCHI H S	9	1,077	0.8	0.7	1.8	0.7	0.9
	HOLLAND CTR	5	144	3.5	5.1	6.7	1.4	5.6
KIRBY MATH-SCIENCE CTR	0	676	0.0	0.0	0.0	0.0	0.0	

Note: A dash (-) indicates data are not reported to protect student anonymity.

Table 1. Annual Dropout Rates, Grades 7-12, by Student Group, 1998-99: District and Campus Listing

District	Campus	All Students			Rate by Student Group %			
		Dropouts	Total	Rate %	Afr. Am.	Hispanic	White	Econ. Dis.
WICHITA FALLS ISD	MCNIEL J H	0	657	0.0	0.0	0.0	0.0	0.0
	RIDER H S	6	1,870	0.3	0.5	1.1	0.2	0.6
	WICHITA FALLS H S	11	1,559	0.7	1.1	1.1	0.5	0.9
	WICHITA FALLS SP ED CTR	1	187	0.5	-	-	-	-
	ZUNDELOWITZ J H	0	513	0.0	0.0	0.0	0.0	0.0
WILLIS ISD		20	2,216	0.9	1.8	2.3	0.6	1.1
	LYNN LUCAS MI DDLE	0	827	0.0	0.0	0.0	0.0	0.0
	PROJECT RESTORE	-	-	-	-	-	-	-
	STUBBLEFIELD ALTER WILLIS H S	18	1,341	1.3	1.8	4.1	0.9	2.1
WILLS POINT ISD		9	1,324	0.7	0.0	1.1	0.7	0.8
	WILLS POINT H S	9	857	1.1	0.0	2.0	1.1	1.4
	WILLS POINT J H	0	467	0.0	0.0	0.0	0.0	0.0
WILMER-HUTCHINS ISD		40	1,518	2.6	2.3	4.1	3.4	1.3
	HUTCHINS ACADEMIC CENTER	2	144	1.4	-	-	-	-
	KENNEDY-CURRY MI DDLE	2	596	0.3	-	-	-	-
	WILMER-HUTCHINS H S	36	910	4.0	3.3	7.4	8.8	2.2
WILSON ISD		0	124	0.0	0.0	0.0	0.0	0.0
	WILSON SCHOOL	0	124	0.0	0.0	0.0	0.0	0.0
WIMBERLEY ISD		2	884	0.2	-	-	-	-
	WIMBERLEY H S	2	589	0.3	-	-	-	-
	WIMBERLEY J H	0	295	0.0	0.0	0.0	0.0	0.0
WINDTHORST ISD		1	159	0.6	-	-	-	-
	WINDTHORST H S	1	159	0.6	-	-	-	-
WINFIELD ISD		0	30	0.0	0.0	0.0	0.0	0.0
	WINFIELD EL	0	30	0.0	0.0	0.0	0.0	0.0
WINK-LOVING ISD		0	197	0.0	0.0	0.0	0.0	0.0
	WINK H S	0	197	0.0	0.0	0.0	0.0	0.0
WINNSBORO ISD		1	743	0.1	-	-	-	-
	MEMORIAL MI DDLE	0	268	0.0	0.0	0.0	0.0	0.0
	WINNSBORO H S	1	490	0.2	-	-	-	-
WINONA ISD		4	516	0.8	-	-	-	-
	ST LOUIS UNIT	-	-	-	-	-	-	-
	WINONA H S	4	322	1.2	-	-	-	-
	WINONA MI DDLE	-	-	-	-	-	-	-
WINTERS ISD		8	413	1.9	0.0	1.7	2.2	1.4
	C A P CO-OP	6	43	14.0	0.0	12.0	17.6	15.0
	WINTERS H S	2	245	0.8	-	-	-	-
	WINTERS J H	0	141	0.0	0.0	0.0	0.0	0.0
		6	437	1.4	10.0	0.0	1.2	2.4
WODEN ISD	NACOGDOCHES BOYS RANCH	0	22	0.0	0.0	0.0	0.0	0.0
	WODEN H S	6	286	2.1	50.0	0.0	1.8	4.0
	WODEN J H	0	129	0.0	0.0	0.0	0.0	0.0
		6	437	1.4	10.0	0.0	1.2	2.4
WOLFE CITY ISD		0	314	0.0	0.0	0.0	0.0	0.0
	WOLFE CITY H S	0	208	0.0	0.0	0.0	0.0	0.0
	WOLFE CITY MI DDLE	0	106	0.0	0.0	0.0	0.0	0.0
WOODSBORO ISD		4	303	1.3	-	-	-	-
	WOODSBORO H S	4	211	1.9	-	-	-	-
	WOODSBORO J H	0	92	0.0	0.0	0.0	0.0	0.0
WOODSON ISD		0	72	0.0	0.0	0.0	0.0	0.0
	WOODSON SCHOOL	0	72	0.0	0.0	0.0	0.0	0.0
WOODVILLE ISD		11	790	1.4	2.3	6.3	0.8	0.6
	WOODVILLE H S	11	509	2.2	3.7	9.1	1.2	1.0
	WOODVILLE MI DDLE	0	283	0.0	0.0	0.0	0.0	0.0
WORTHAM ISD		1	166	0.6	-	-	-	-
	WORTHAM H S	1	113	0.9	-	-	-	-
	WORTHAM MI DDLE	0	53	0.0	0.0	0.0	0.0	0.0
WYLIE ISD (Collin Co.)		12	1,776	0.7	0.0	1.3	0.6	0.6
	COLLIN CO J J A E P	-	-	-	-	-	-	-

Note: A dash (-) indicates data are not reported to protect student anonymity.

Table 1. Annual Dropout Rates, Grades 7-12, by Student Group, 1998-99: District and Campus Listing

District	Campus	All Students			Rate by Student Group %				
		Dropouts	Total	Rate %	Afr. Am.	Hispanic	White	Econ. Dis.	
WYLIE ISD (Collin Co.)	WYLIE H S	11	1,089	1.0	0.0	1.2	0.9	0.0	
	WYLIE J H	-	-	-	-	-	-	-	
WYLIE ISD (Taylor Co.)		0	1,283	0.0	0.0	0.0	0.0	0.0	
	WYLIE H S	0	843	0.0	0.0	0.0	0.0	0.0	
	WYLIE J H	0	440	0.0	0.0	0.0	0.0	0.0	
YANTIS ISD		0	179	0.0	0.0	0.0	0.0	0.0	
	YANTIS SCHOOL	0	179	0.0	0.0	0.0	0.0	0.0	
YOAKUM ISD		4	863	0.5	-	-	-	-	
	G O A L S PROGRAM	-	-	-	-	-	-	-	
	YOAKUM H S	4	577	0.7	-	-	-	-	
	YOAKUM J H	-	-	-	-	-	-	-	
YORKTOWN ISD		2	375	0.5	-	-	-	-	
	YORKTOWN H S	2	246	0.8	-	-	-	-	
	YORKTOWN J H	0	129	0.0	0.0	0.0	0.0	0.0	
YSLETA ISD		679	23,460	2.9	3.0	3.1	1.6	2.0	
	ACAD OF SCIENCE/TECH	278	1,254	22.2	33.3	22.5	15.9	23.2	
	BEL AIR H S	54	2,272	2.4	6.0	2.3	1.2	2.1	
	CAMI NO REAL MI DDLE	1	567	0.2	-	-	-	-	
	CESAR CHAVEZ ACAD	12	259	4.6	5.0	4.1	7.1	5.0	
	CESAR CHAVEZ J J A E P	-	-	-	-	-	-	-	
	DEL VALLE H S	62	2,194	2.8	0.0	2.9	1.6	2.0	
	DESERT VIEW MI DDLE	1	758	0.1	-	-	-	-	
	DI STRI CT HOMEBOUND	7	75	9.3	0.0	10.2	8.3	4.3	
	EASTWOOD H S	34	2,320	1.5	1.5	1.5	1.2	1.2	
	EASTWOOD KNOLLS EL	0	336	0.0	0.0	0.0	0.0	0.0	
	EASTWOOD MI DDLE	0	855	0.0	0.0	0.0	0.0	0.0	
	H I L L C R E S T MI DDLE	0	650	0.0	0.0	0.0	0.0	0.0	
	I N D I A N R I D G E MI DDLE	0	774	0.0	0.0	0.0	0.0	0.0	
	J M H A N K S H S	60	3,035	2.0	2.4	2.1	1.5	2.4	
	P A R K V I E W MI DDLE	1	124	0.8	-	-	-	-	
	P A R K L A N D H S	26	1,385	1.9	1.4	2.2	1.2	0.8	
	P A R K L A N D MI DDLE	0	742	0.0	0.0	0.0	0.0	0.0	
	P A R K V I E W MI DDLE J J A E P	-	-	-	-	-	-	-	
	R A N C H L A N D H I L L S MI DDLE	0	521	0.0	0.0	0.0	0.0	0.0	
	R I O B R A V O MI DDLE	1	320	0.3	-	-	-	-	
	R I V E R S I D E H S	45	1,681	2.7	20.0	2.7	0.0	1.7	
	R I V E R S I D E MI DDLE	4	821	0.5	-	-	-	-	
	T E J A S S C H O O L O F C H O I C E	3	227	1.3	-	-	-	-	
	V A L L E Y V I E W MI DDLE	1	788	0.1	-	-	-	-	
	Y S L E T A H S	87	2,125	4.1	0.0	4.1	7.0	4.4	
	Y S L E T A MI DDLE	2	505	0.4	-	-	-	-	
	ZAPATA COUNTY ISD		44	1,317	3.3	0.0	3.4	2.1	3.4
		ZAPATA H S	40	866	4.6	0.0	4.8	2.9	4.9
		ZAPATA J H	4	452	0.9	-	-	-	-
ZAVALLA ISD		5	186	2.7	0.0	0.0	2.7	0.0	
	STUBBLEFIELD LRN CTR	-	-	-	-	-	-	-	
	ZAVALLA H S	-	-	-	-	-	-	-	
ZEPHYR ISD		0	106	0.0	0.0	0.0	0.0	0.0	
	ZEPHYR H S	0	106	0.0	0.0	0.0	0.0	0.0	

Note: A dash (-) indicates data are not reported to protect student anonymity.

Table 2

**Longitudinal Dropout and Completion Rates, Grades 9-12, by Student Group,
Classes of 1998 and 1999: District and Campus Listing**

Table 2. Longitudinal Dropout and Completion Rates, Grades 9-12, by Student Group, Classes of 1998 and 1999:
District and Campus Listing

District	Class	Final Status	Number	Number in Cohort	Rate %					
					All Students	Afr. Am.	Hispanic	White	Econ. Dis.	
ABBOTT ISD	1999	Graduated	24	26	92.3	-	-	92.0	-	
		Received GED	0	26	0.0	-	-	0.0	-	
		Continued HS	0	26	0.0	-	-	0.0	-	
		Dropped Out	2	26	7.7	-	-	8.0	-	
	1998	Graduated	22	23	95.7	-	-	100.0	-	
		Received GED	0	23	0.0	-	-	0.0	-	
		Continued HS	0	23	0.0	-	-	0.0	-	
		Dropped Out	1	23	4.3	-	-	0.0	-	
ABERNATHY ISD	1999	Graduated	65	70	92.9	-	87.1	97.4	95.2	
		Received GED	1	70	1.4	-	3.2	0.0	0.0	
		Continued HS	1	70	1.4	-	3.2	0.0	0.0	
		Dropped Out	3	70	4.3	-	6.5	2.6	4.8	
	1998	Graduated	45	51	88.2	-	84.6	92.0	85.7	
		Received GED	1	51	2.0	-	3.8	0.0	0.0	
		Continued HS	1	51	2.0	-	3.8	0.0	0.0	
		Dropped Out	4	51	7.8	-	7.7	8.0	14.3	
ABERNATHY H S	1999	Graduated	65	68	95.6	-	93.1	97.4	100.0	
		Received GED	1	68	1.5	-	3.4	0.0	0.0	
		Continued HS	1	68	1.5	-	3.4	0.0	0.0	
		Dropped Out	1	68	1.5	-	0.0	2.6	0.0	
	1998	Graduated	45	49	91.8	-	91.7	92.0	92.3	
		Received GED	0	49	0.0	-	0.0	0.0	0.0	
		Continued HS	1	49	2.0	-	4.2	0.0	0.0	
		Dropped Out	3	49	6.1	-	4.2	8.0	7.7	
ABI LENE ISD	1999	Graduated	848	1,138	74.5	66.3	58.1	80.5	54.1	
		Received GED	47	1,138	4.1	1.0	5.4	4.2	6.1	
		Continued HS	105	1,138	9.2	12.2	15.5	6.8	14.6	
		Dropped Out	138	1,138	12.1	20.4	20.9	8.5	25.2	
	1998	Graduated	903	1,203	75.1	74.4	59.9	79.9	54.1	
		Received GED	57	1,203	4.7	0.8	4.0	5.7	5.7	
		Continued HS	93	1,203	7.7	13.2	11.9	5.3	15.3	
		Dropped Out	150	1,203	12.5	11.6	24.2	9.2	24.9	
	ABI LENE H S	1999	Graduated	398	476	83.6	77.1	74.8	88.1	67.1
			Received GED	12	476	2.5	2.9	0.7	3.4	3.6
			Continued HS	21	476	4.4	5.7	9.6	1.7	7.9
			Dropped Out	45	476	9.5	14.3	14.8	6.8	21.4
		1998	Graduated	398	482	82.6	81.1	71.8	86.5	63.7
			Received GED	13	482	2.7	2.7	0.9	3.4	4.4
			Continued HS	14	482	2.9	5.4	5.5	1.2	5.9
			Dropped Out	57	482	11.8	10.8	21.8	8.9	25.9
COOPER H S	1999	Graduated	377	432	87.3	76.7	70.6	90.7	74.4	
		Received GED	12	432	2.8	0.0	5.9	2.8	3.7	
		Continued HS	11	432	2.5	4.7	3.9	2.2	2.4	
		Dropped Out	32	432	7.4	18.6	19.6	4.3	19.5	
	1998	Graduated	422	486	86.8	85.2	73.4	89.4	66.0	
		Received GED	11	486	2.3	0.0	4.7	2.3	4.9	
		Continued HS	18	486	3.7	8.2	3.1	2.9	9.7	
		Dropped Out	35	486	7.2	6.6	18.8	5.4	19.4	
EXCEL ALTER H S	1999	Graduated	2	106	1.9	0.0	0.0	3.8	0.0	
		Received GED	21	106	19.8	0.0	21.4	22.6	20.0	
		Continued HS	35	106	33.0	40.0	31.0	32.1	33.3	
		Dropped Out	48	106	45.3	60.0	47.6	41.5	46.7	
ACADEMY ISD	1999	Graduated	60	64	93.8	-	100.0	93.1	88.9	
		Received GED	2	64	3.1	-	0.0	3.4	0.0	
		Continued HS	2	64	3.1	-	0.0	3.4	11.1	
		Dropped Out	0	64	0.0	-	0.0	0.0	0.0	
	1998	Graduated	69	77	89.6	-	83.3	90.1	72.7	
		Received GED	4	77	5.2	-	0.0	5.6	9.1	

Note: A dash (-) indicates data are not reported to protect student anonymity. For maximum data stability, only 9-12 campuses that have served those grades for 5 years are printed in this listing.

Table 2. Longitudinal Dropout and Completion Rates, Grades 9-12, by Student Group, Classes of 1998 and 1999: District and Campus Listing

District	Class	Final Status	Number	Number in Cohort	Rate %					
					All Students	Afr. Am.	Hispanic	White	Econ. Dis.	
ACADEMY ISD	1998	Continued HS	4	77	5.2	-	16.7	4.2	18.2	
		Dropped Out	0	77	0.0	-	0.0	0.0	0.0	
	ACADEMY HS	1999	Graduated	60	62	96.8	-	100.0	96.4	100.0
			Received GED	2	62	3.2	-	0.0	3.6	0.0
			Continued HS	0	62	0.0	-	0.0	0.0	0.0
			Dropped Out	0	62	0.0	-	0.0	0.0	0.0
	1998	Graduated	69	76	90.8	-	83.3	91.4	72.7	
			Received GED	4	76	5.3	-	0.0	5.7	9.1
			Continued HS	3	76	3.9	-	16.7	2.9	18.2
			Dropped Out	0	76	0.0	-	0.0	0.0	0.0
ACADEMY OF ACCELERATED LE	1999	Graduated	0	14	0.0	0.0	-	-	-	
		Received GED	0	14	0.0	0.0	-	-	-	
		Continued HS	7	14	50.0	50.0	-	-	-	
		Dropped Out	7	14	50.0	50.0	-	-	-	
	1998	Graduated	0	30	0.0	0.0	0.0	0.0	0.0	
			Received GED	0	30	0.0	0.0	0.0	0.0	0.0
			Continued HS	30	30	100.0	100.0	100.0	100.0	100.0
			Dropped Out	0	30	0.0	0.0	0.0	0.0	0.0
	ACADEMY OF TRANSITIONAL S	1999	Graduated	0	101	0.0	-	0.0	0.0	0.0
			Received GED	32	101	31.7	-	29.1	50.0	31.0
Continued HS			7	101	6.9	-	8.1	0.0	9.5	
Dropped Out			62	101	61.4	-	62.8	50.0	59.5	
1998		Graduated	0	84	0.0	-	0.0	-	0.0	
			Received GED	23	84	27.4	-	27.8	-	20.0
			Continued HS	6	84	7.1	-	7.6	-	11.4
			Dropped Out	55	84	65.5	-	64.6	-	68.6
ADRIAN ISD		1999	Graduated	6	9	66.7	-	-	50.0	-
			Received GED	0	9	0.0	-	-	0.0	-
	Continued HS		3	9	33.3	-	-	50.0	-	
	Dropped Out		0	9	0.0	-	-	0.0	-	
	1998	Graduated	8	8	100.0	-	-	100.0	100.0	
			Received GED	0	8	0.0	-	-	0.0	0.0
			Continued HS	0	8	0.0	-	-	0.0	0.0
			Dropped Out	0	8	0.0	-	-	0.0	0.0
AGUA DULCE ISD	1999	Graduated	25	29	86.2	-	73.3	100.0	62.5	
		Received GED	0	29	0.0	-	0.0	0.0	0.0	
		Continued HS	1	29	3.4	-	6.7	0.0	0.0	
		Dropped Out	3	29	10.3	-	20.0	0.0	37.5	
	1998	Graduated	25	30	83.3	-	86.4	75.0	80.0	
			Received GED	0	30	0.0	-	0.0	0.0	0.0
			Continued HS	2	30	6.7	-	4.5	12.5	0.0
			Dropped Out	3	30	10.0	-	9.1	12.5	20.0
ALAMO HEIGHTS ISD	1999	Graduated	267	301	88.7	-	73.3	94.4	75.0	
		Received GED	5	301	1.7	-	1.3	1.9	3.6	
		Continued HS	17	301	5.6	-	14.7	2.8	14.3	
		Dropped Out	12	301	4.0	-	10.7	0.9	7.1	
	1998	Graduated	303	319	95.0	57.1	92.5	96.7	81.0	
			Received GED	2	319	0.6	0.0	0.0	0.8	0.0
			Continued HS	5	319	1.6	0.0	1.5	1.7	0.0
			Dropped Out	9	319	2.8	42.9	6.0	0.8	19.0
	ALAMO HEIGHTS H	1999	Graduated	267	297	89.9	-	76.4	94.9	80.8
			Received GED	5	297	1.7	-	1.4	1.9	3.8
			Continued HS	13	297	4.4	-	11.1	2.3	7.7
			Dropped Out	12	297	4.0	-	11.1	0.9	7.7
1998	Graduated	303	321	94.4	57.1	89.9	96.7	81.0		
		Received GED	2	321	0.6	0.0	0.0	0.8	0.0	
		Continued HS	7	321	2.2	0.0	4.3	1.7	0.0	
		Dropped Out	9	321	2.8	42.9	5.8	0.8	19.0	

Note: A dash (-) indicates data are not reported to protect student anonymity. For maximum data stability, only 9-12 campuses that have served those grades for 5 years are printed in this listing.

Table 2. Longitudinal Dropout and Completion Rates, Grades 9-12, by Student Group, Classes of 1998 and 1999:
District and Campus Listing

District	Class	Final Status	Number	Number in Cohort	Rate %				
					All Students	Afr. Am.	Hispanic	White	Econ. Dis.
ALBA-GOLDEN ISD	1999	Graduated	57	63	90.5	-	-	91.8	90.0
		Received GED	0	63	0.0	-	-	0.0	0.0
		Continued HS	3	63	4.8	-	-	3.3	10.0
		Dropped Out	3	63	4.8	-	-	4.9	0.0
	1998	Graduated	39	44	88.6	-	-	88.6	-
		Received GED	0	44	0.0	-	-	0.0	-
		Continued HS	2	44	4.5	-	-	4.5	-
		Dropped Out	3	44	6.8	-	-	6.8	-
ALBANY ISD	1999	Graduated	44	47	93.6	-	-	95.3	81.3
		Received GED	0	47	0.0	-	-	0.0	0.0
		Continued HS	0	47	0.0	-	-	0.0	0.0
		Dropped Out	3	47	6.4	-	-	4.7	18.8
	1998	Graduated	36	38	94.7	-	-	94.3	100.0
		Received GED	1	38	2.6	-	-	2.9	0.0
		Continued HS	1	38	2.6	-	-	2.9	0.0
		Dropped Out	0	38	0.0	-	-	0.0	0.0
ALDINE ISD	1999	Graduated	1,754	2,527	69.4	69.8	64.6	76.5	69.5
		Received GED	78	2,527	3.1	1.7	3.1	5.7	2.8
		Continued HS	389	2,527	15.4	13.8	20.1	7.9	15.7
		Dropped Out	306	2,527	12.1	14.6	12.2	9.9	11.9
	1998	Graduated	1,580	2,439	64.8	69.2	54.8	70.8	61.5
		Received GED	97	2,439	4.0	2.4	3.7	7.2	2.8
		Continued HS	372	2,439	15.3	13.0	22.7	8.1	18.8
		Dropped Out	390	2,439	16.0	15.4	18.8	13.8	16.9
ALDINE H S	1999	Graduated	391	537	72.8	78.2	66.4	79.1	73.8
		Received GED	18	537	3.4	1.7	3.9	6.6	2.5
		Continued HS	68	537	12.7	9.2	15.1	7.7	12.5
		Dropped Out	60	537	11.2	10.9	14.7	6.6	11.3
	1998	Graduated	339	471	72.0	80.0	59.0	78.4	68.7
		Received GED	21	471	4.5	1.3	6.0	7.8	3.4
		Continued HS	52	471	11.0	7.5	19.7	2.0	14.0
		Dropped Out	59	471	12.5	11.3	15.3	11.8	14.0
CARVER H S FOR	1999	Graduated	56	79	70.9	69.0	66.7	80.0	65.5
		Received GED	1	79	1.3	0.0	0.0	5.0	0.0
		Continued HS	22	79	27.8	31.0	33.3	15.0	34.5
		Dropped Out	0	79	0.0	0.0	0.0	0.0	0.0
	1998	Graduated	32	52	61.5	72.2	58.3	50.0	70.6
		Received GED	5	52	9.6	0.0	8.3	22.2	5.9
		Continued HS	12	52	23.1	16.7	33.3	22.2	17.6
		Dropped Out	3	52	5.8	11.1	0.0	5.6	5.9
CHESTER W NIMIT	1999	Graduated	371	445	83.4	81.2	78.2	89.4	74.4
		Received GED	9	445	2.0	0.6	0.8	3.8	3.2
		Continued HS	31	445	7.0	9.1	8.4	3.8	9.0
		Dropped Out	34	445	7.6	9.1	12.6	3.1	13.5
	1998	Graduated	341	465	73.3	73.9	55.9	83.5	62.4
		Received GED	13	465	2.8	2.5	2.5	2.9	2.8
		Continued HS	56	465	12.0	11.8	24.6	4.1	20.6
		Dropped Out	55	465	11.8	11.8	16.9	9.4	14.2
EISENHOWER H S	1999	Graduated	482	616	78.2	78.3	74.8	78.8	74.3
		Received GED	11	616	1.8	0.6	1.4	5.8	0.9
		Continued HS	39	616	6.3	5.0	11.6	2.9	7.5
		Dropped Out	84	616	13.6	16.0	12.2	12.5	17.3
	1998	Graduated	459	604	76.0	77.3	62.3	90.4	65.6
		Received GED	14	604	2.3	1.8	1.6	3.2	2.1
		Continued HS	47	604	7.8	7.0	16.4	1.1	12.0
		Dropped Out	84	604	13.9	13.9	19.7	5.3	20.3
MACARTHUR H S	1999	Graduated	384	503	76.3	79.5	74.3	83.8	80.6
		Received GED	20	503	4.0	3.8	4.0	4.4	3.3

Note: A dash (-) indicates data are not reported to protect student anonymity. For maximum data stability, only 9-12 campuses that have served those grades for 5 years are printed in this listing.

Table 2. Longitudinal Dropout and Completion Rates, Grades 9-12, by Student Group, Classes of 1998 and 1999: District and Campus Listing

District	Class	Final Status	Number	Number in Cohort	Rate %					
					All Students	Afr. Am.	Hispanic	White	Econ. Dis.	
ALDINE ISD	MACARTHUR HS	1999	Continued HS	58	503	11.5	10.3	12.6	5.9	10.4
		Dropped Out	41	503	8.2	6.4	9.1	5.9	5.7	
	1998	Graduated	358	514	69.6	80.0	67.4	62.9	72.6	
		Received GED	23	514	4.5	3.8	3.5	9.0	2.6	
		Continued HS	65	514	12.6	11.4	13.7	11.2	12.4	
		Dropped Out	68	514	13.2	4.8	15.3	16.9	12.4	
	W T HALL SCHOOL	1999	Graduated	69	255	27.1	17.5	32.4	34.6	34.1
		Received GED	14	255	5.5	3.1	3.8	13.5	7.1	
		Continued HS	89	255	34.9	40.2	41.0	11.5	31.8	
		Dropped Out	83	255	32.5	39.2	22.9	40.4	27.1	
	1998	Graduated	50	250	20.0	21.1	19.4	19.3	21.4	
		Received GED	18	250	7.2	4.4	3.9	17.5	4.3	
Continued HS		67	250	26.8	24.4	33.0	19.3	28.6		
Dropped Out		115	250	46.0	50.0	43.7	43.9	45.7		
ALEDO ISD	1999	Graduated	173	191	90.6	-	85.7	90.5	-	
		Received GED	8	191	4.2	-	0.0	4.5	-	
		Continued HS	7	191	3.7	-	0.0	3.9	-	
		Dropped Out	3	191	1.6	-	14.3	1.1	-	
	1998	Graduated	148	166	89.2	-	83.3	89.2	-	
		Received GED	9	166	5.4	-	0.0	5.7	-	
		Continued HS	8	166	4.8	-	16.7	4.4	-	
		Dropped Out	1	166	0.6	-	0.0	0.6	-	
	ALEDO HS	1999	Graduated	173	188	92.0	-	85.7	92.0	-
		Received GED	8	188	4.3	-	0.0	4.5	-	
		Continued HS	4	188	2.1	-	0.0	2.3	-	
		Dropped Out	3	188	1.6	-	14.3	1.1	-	
1998	Graduated	148	163	90.8	-	83.3	91.0	-		
	Received GED	9	163	5.5	-	0.0	5.8	-		
	Continued HS	5	163	3.1	-	16.7	2.6	-		
	Dropped Out	1	163	0.6	-	0.0	0.6	-		
ALICE ISD	1999	Graduated	317	400	79.3	80.0	76.2	90.4	79.6	
		Received GED	9	400	2.3	20.0	1.9	2.4	2.0	
		Continued HS	42	400	10.5	0.0	11.9	6.0	7.9	
		Dropped Out	32	400	8.0	0.0	10.0	1.2	10.5	
	1998	Graduated	300	372	80.6	-	79.7	86.8	68.5	
		Received GED	15	372	4.0	-	3.3	7.4	4.9	
		Continued HS	22	372	5.9	-	7.0	0.0	9.1	
		Dropped Out	35	372	9.4	-	10.0	5.9	17.5	
ALIEF ISD	1999	Graduated	1,494	2,005	74.5	70.4	64.6	79.1	70.4	
		Received GED	84	2,005	4.2	3.5	4.8	7.1	6.5	
		Continued HS	258	2,005	12.9	16.0	17.6	8.1	15.6	
		Dropped Out	169	2,005	8.4	10.1	13.0	5.6	7.5	
	1998	Graduated	1,388	1,847	75.1	70.9	63.7	80.9	68.6	
		Received GED	76	1,847	4.1	5.8	3.9	5.6	4.8	
		Continued HS	254	1,847	13.8	14.0	22.5	8.8	17.5	
		Dropped Out	129	1,847	7.0	9.4	9.9	4.6	9.0	
	ELSIK HS	1998	Graduated	664	872	76.1	70.8	65.9	86.1	69.5
		Received GED	21	872	2.4	3.3	1.5	4.2	2.4	
		Continued HS	135	872	15.5	18.3	22.4	7.9	19.5	
		Dropped Out	52	872	6.0	7.5	10.2	1.8	8.5	
	KERR HS	1999	Graduated	61	70	87.1	57.1	90.9	86.2	87.5
			Received GED	2	70	2.9	0.0	0.0	3.4	12.5
			Continued HS	6	70	8.6	42.9	9.1	6.9	0.0
			Dropped Out	1	70	1.4	0.0	0.0	3.4	0.0
1998		Graduated	72	93	77.4	76.9	56.3	80.5	77.8	
		Received GED	3	93	3.2	7.7	0.0	4.9	0.0	
		Continued HS	13	93	14.0	7.7	37.5	12.2	11.1	
		Dropped Out	5	93	5.4	7.7	6.3	2.4	11.1	

Note: A dash (-) indicates data are not reported to protect student anonymity. For maximum data stability, only 9-12 campuses that have served those grades for 5 years are printed in this listing.

Table 2. Longitudinal Dropout and Completion Rates, Grades 9-12, by Student Group, Classes of 1998 and 1999:
District and Campus Listing

District	Class	Final Status	Number	Number in Cohort	Rate %					
					All Students	Afr. Am.	Hispanic	White	Econ. Dis.	
ALLEN ISD	1999	Graduated	530	573	92.5	86.4	88.5	92.7	-	
		Received GED	27	573	4.7	4.5	7.7	4.7	-	
		Continued HS	10	573	1.7	4.5	0.0	1.8	-	
		Dropped Out	6	573	1.0	4.5	3.8	0.8	-	
	1998	Graduated	463	501	92.4	95.7	75.0	93.2	80.0	
		Received GED	17	501	3.4	0.0	12.5	3.3	10.0	
		Continued HS	10	501	2.0	0.0	6.3	2.0	0.0	
		Dropped Out	11	501	2.2	4.3	6.3	1.5	10.0	
ALLEN HS	1999	Graduated	530	567	93.5	86.4	95.8	93.4	-	
		Received GED	24	567	4.2	4.5	4.2	4.4	-	
		Continued HS	9	567	1.6	4.5	0.0	1.6	-	
		Dropped Out	4	567	0.7	4.5	0.0	0.6	-	
	1998	Graduated	463	500	92.6	95.7	75.0	93.4	80.0	
		Received GED	16	500	3.2	0.0	12.5	3.1	10.0	
		Continued HS	10	500	2.0	0.0	6.3	2.0	0.0	
		Dropped Out	11	500	2.2	4.3	6.3	1.5	10.0	
ALLISON ISD	1999	Graduated	5	5	100.0	-	-	100.0	-	
		Received GED	0	5	0.0	-	-	0.0	-	
		Continued HS	0	5	0.0	-	-	0.0	-	
		Dropped Out	0	5	0.0	-	-	0.0	-	
	1998	Graduated	5	5	100.0	-	-	100.0	-	
		Received GED	0	5	0.0	-	-	0.0	-	
		Continued HS	0	5	0.0	-	-	0.0	-	
		Dropped Out	0	5	0.0	-	-	0.0	-	
ALPINE ISD	1999	Graduated	81	98	82.7	-	80.4	85.1	64.7	
		Received GED	5	98	5.1	-	3.9	6.4	5.9	
		Continued HS	9	98	9.2	-	11.8	6.4	17.6	
		Dropped Out	3	98	3.1	-	3.9	2.1	11.8	
	1998	Graduated	75	81	92.6	-	89.5	95.2	85.0	
		Received GED	3	81	3.7	-	2.6	4.8	5.0	
		Continued HS	2	81	2.5	-	5.3	0.0	5.0	
		Dropped Out	1	81	1.2	-	2.6	0.0	5.0	
	ALPINE HS	1999	Graduated	81	97	83.5	-	82.0	85.1	64.7
			Received GED	5	97	5.2	-	4.0	6.4	5.9
			Continued HS	8	97	8.2	-	10.0	6.4	17.6
			Dropped Out	3	97	3.1	-	4.0	2.1	11.8
1998	Graduated	75	81	92.6	-	89.5	95.2	85.0		
	Received GED	3	81	3.7	-	2.6	4.8	5.0		
	Continued HS	2	81	2.5	-	5.3	0.0	5.0		
	Dropped Out	1	81	1.2	-	2.6	0.0	5.0		
ALTO ISD	1999	Graduated	49	57	86.0	84.0	-	85.7	85.2	
		Received GED	2	57	3.5	0.0	-	7.1	3.7	
		Continued HS	3	57	5.3	8.0	-	3.6	3.7	
		Dropped Out	3	57	5.3	8.0	-	3.6	7.4	
	1998	Graduated	54	57	94.7	95.2	-	94.3	95.8	
		Received GED	2	57	3.5	0.0	-	5.7	4.2	
		Continued HS	1	57	1.8	4.8	-	0.0	0.0	
		Dropped Out	0	57	0.0	0.0	-	0.0	0.0	
ALVARADO ISD	1999	Graduated	190	209	90.9	83.3	87.0	91.6	78.9	
		Received GED	1	209	0.5	0.0	0.0	0.6	0.0	
		Continued HS	12	209	5.7	16.7	8.7	5.0	13.2	
		Dropped Out	6	209	2.9	0.0	4.3	2.8	7.9	
	1998	Graduated	167	187	89.3	100.0	90.9	88.5	88.9	
		Received GED	5	187	2.7	0.0	0.0	3.2	3.7	
		Continued HS	9	187	4.8	0.0	4.5	5.1	3.7	
		Dropped Out	6	187	3.2	0.0	4.5	3.2	3.7	
ALVARADO HS	1999	Graduated	190	205	92.7	83.3	87.0	93.7	78.9	
Received GED	1	205	0.5	0.0	0.0	0.6	0.0			

Note: A dash (-) indicates data are not reported to protect student anonymity. For maximum data stability, only 9-12 campuses that have served those grades for 5 years are printed in this listing.

Table 2. Longitudinal Dropout and Completion Rates, Grades 9-12, by Student Group, Classes of 1998 and 1999: District and Campus Listing

District	Class	Final Status	Number	Number in Cohort	Rate %					
					All Students	Afr. Am.	Hispanic	White	Econ. Dis.	
ALVARADO ISD	ALVARADO HS	1999	Continued HS	8	205	3.9	16.7	8.7	2.9	13.2
		Dropped Out	6	205	2.9	0.0	4.3	2.9	7.9	
	1998	Graduated	167	183	91.3	100.0	95.2	90.2	92.3	
		Received GED	5	183	2.7	0.0	0.0	3.3	3.8	
ALVIN ISD	1999	Continued HS	6	183	3.3	0.0	4.8	3.3	0.0	
		Dropped Out	5	183	2.7	0.0	0.0	3.3	3.8	
	1998	Graduated	515	647	79.6	76.5	75.0	81.1	67.5	
		Received GED	38	647	5.9	0.0	5.0	6.5	7.6	
Continued HS		51	647	7.9	17.6	10.0	6.7	13.4		
Dropped Out		43	647	6.6	5.9	10.0	5.6	11.5		
ALVORD ISD	1999	Graduated	26	31	83.9	-	100.0	80.8	77.8	
		Received GED	2	31	6.5	-	0.0	7.7	0.0	
	1998	Continued HS	1	31	3.2	-	0.0	3.8	11.1	
		Dropped Out	2	31	6.5	-	0.0	7.7	11.1	
ALVORD HS	1999	Graduated	35	38	92.1	-	-	90.9	100.0	
		Received GED	2	38	5.3	-	-	6.1	0.0	
	1998	Continued HS	0	38	0.0	-	-	0.0	0.0	
		Dropped Out	1	38	2.6	-	-	3.0	0.0	
AMARILLO ISD	1999	Graduated	1,356	1,812	74.8	67.1	59.3	81.2	61.9	
		Received GED	118	1,812	6.5	4.8	6.4	7.0	7.6	
	1998	Continued HS	124	1,812	6.8	3.4	11.8	5.2	10.3	
		Dropped Out	214	1,812	11.8	24.7	22.5	6.6	20.3	
AMARILLO AREA C	1999	Graduated	1,315	1,813	72.5	69.1	55.7	78.5	61.0	
		Received GED	128	1,813	7.1	3.3	6.0	8.1	6.0	
	1998	Continued HS	116	1,813	6.4	5.9	12.4	4.3	7.1	
		Dropped Out	254	1,813	14.0	21.7	25.8	9.1	25.9	
AMARILLO HS	1999	Graduated	-	-	-	-	-	-	-	
		Received GED	-	-	-	-	-	-	-	
	1998	Continued HS	-	-	-	-	-	-	-	
		Dropped Out	-	-	-	-	-	-	-	
TASCOSA HS	1999	Graduated	427	474	90.1	84.6	70.4	91.3	64.3	
		Received GED	25	474	5.3	7.7	11.1	5.0	7.1	
	1998	Continued HS	9	474	1.9	0.0	3.7	1.9	7.1	
		Dropped Out	13	474	2.7	7.7	14.8	1.9	21.4	
TASCOSA HS	1999	Graduated	479	548	87.4	81.8	70.6	88.6	64.3	
		Received GED	26	548	4.7	0.0	8.8	4.8	7.1	
	1998	Continued HS	9	548	1.6	4.5	0.0	1.7	7.1	
		Dropped Out	34	548	6.2	13.6	20.6	5.0	21.4	
TASCOSA HS	1999	Graduated	368	456	80.7	67.6	69.6	83.6	50.0	
		Received GED	28	456	6.1	2.7	8.9	6.1	11.3	
	1998	Continued HS	9	456	2.0	0.0	3.6	1.9	9.7	
		Dropped Out	51	456	11.2	29.7	17.9	8.3	29.0	
TASCOSA HS	1999	Graduated	326	424	76.9	58.1	61.5	80.7	52.3	
		Received GED	32	424	7.5	6.5	5.8	8.0	10.8	
	1998	Continued HS	10	424	2.4	6.5	7.7	1.2	4.6	
		Dropped Out	56	424	13.2	29.0	25.0	10.1	32.3	

Note: A dash (-) indicates data are not reported to protect student anonymity. For maximum data stability, only 9-12 campuses that have served those grades for 5 years are printed in this listing.

Table 2. Longitudinal Dropout and Completion Rates, Grades 9-12, by Student Group, Classes of 1998 and 1999:
District and Campus Listing

District	Class	Final Status	Number	Number in Cohort	Rate %				
					All Students	Afr. Am.	Hispanic	White	Econ. Dis.
AMERICAN INSTITUTE FOR LE	1999	Graduated	9	110	8.2	0.0	0.0	19.6	0.0
		Received GED	33	110	30.0	22.2	28.3	34.8	24.5
		Continued HS	14	110	12.7	22.2	10.9	10.9	20.8
		Dropped Out	54	110	49.1	55.6	60.9	34.8	54.7
	1998	Graduated	1	94	1.1	0.0	0.0	3.6	0.0
		Received GED	30	94	31.9	9.5	38.6	35.7	27.5
		Continued HS	34	94	36.2	47.6	29.5	39.3	45.1
		Dropped Out	29	94	30.9	42.9	31.8	21.4	27.5
AMHERST ISD	1999	Graduated	23	24	95.8	85.7	100.0	100.0	91.7
		Received GED	0	24	0.0	0.0	0.0	0.0	0.0
		Continued HS	0	24	0.0	0.0	0.0	0.0	0.0
		Dropped Out	1	24	4.2	14.3	0.0	0.0	8.3
	1998	Graduated	12	12	100.0	-	-	100.0	100.0
		Received GED	0	12	0.0	-	-	0.0	0.0
		Continued HS	0	12	0.0	-	-	0.0	0.0
		Dropped Out	0	12	0.0	-	-	0.0	0.0
ANAHUAC ISD	1999	Graduated	84	99	84.8	66.7	76.9	88.6	80.0
		Received GED	5	99	5.1	0.0	23.1	2.9	6.7
		Continued HS	1	99	1.0	0.0	0.0	1.4	0.0
		Dropped Out	9	99	9.1	33.3	0.0	7.1	13.3
	1998	Graduated	86	106	81.1	69.6	95.7	78.6	81.3
		Received GED	4	106	3.8	0.0	4.3	5.4	3.1
		Continued HS	1	106	0.9	4.3	0.0	0.0	0.0
		Dropped Out	15	106	14.2	26.1	0.0	16.1	15.6
ANAHUAC H S	1999	Graduated	75	83	90.4	72.7	83.3	94.6	81.5
		Received GED	2	83	2.4	0.0	16.7	0.0	7.4
		Continued HS	0	83	0.0	0.0	0.0	0.0	0.0
		Dropped Out	6	83	7.2	27.3	0.0	5.4	11.1
	1998	Graduated	80	95	84.2	78.9	100.0	78.8	80.0
		Received GED	3	95	3.2	0.0	0.0	5.8	3.3
		Continued HS	0	95	0.0	0.0	0.0	0.0	0.0
		Dropped Out	12	95	12.6	21.1	0.0	15.4	16.7
ANDERSON-SHIRO CONS ISD	1999	Graduated	25	29	86.2	-	-	87.5	85.7
		Received GED	3	29	10.3	-	-	8.3	14.3
		Continued HS	0	29	0.0	-	-	0.0	0.0
		Dropped Out	1	29	3.4	-	-	4.2	0.0
	1998	Graduated	34	40	85.0	80.0	80.0	86.2	50.0
		Received GED	1	40	2.5	0.0	0.0	3.4	0.0
		Continued HS	2	40	5.0	20.0	0.0	3.4	16.7
		Dropped Out	3	40	7.5	0.0	20.0	6.9	33.3
ANDREWS ISD	1999	Graduated	200	228	87.7	-	81.0	91.4	72.0
		Received GED	11	228	4.8	-	3.6	5.8	12.0
		Continued HS	3	228	1.3	-	2.4	0.7	0.0
		Dropped Out	14	228	6.1	-	13.1	2.2	16.0
	1998	Graduated	176	210	83.8	-	72.6	91.7	76.2
		Received GED	5	210	2.4	-	2.4	2.5	0.0
		Continued HS	5	210	2.4	-	4.8	0.8	0.0
		Dropped Out	24	210	11.4	-	20.2	5.0	23.8
ANDREWS H S	1999	Graduated	199	227	87.7	-	81.0	91.3	70.8
		Received GED	11	227	4.8	-	3.6	5.8	12.5
		Continued HS	3	227	1.3	-	2.4	0.7	0.0
		Dropped Out	14	227	6.2	-	13.1	2.2	16.7
	1998	Graduated	175	204	85.8	-	75.9	92.5	84.2
		Received GED	4	204	2.0	-	2.5	1.7	0.0
		Continued HS	4	204	2.0	-	3.8	0.8	0.0
		Dropped Out	21	204	10.3	-	17.7	5.0	15.8
ANGLETON ISD	1999	Graduated	285	361	78.9	75.9	78.2	80.1	67.3
		Received GED	43	361	11.9	7.4	10.3	13.3	18.4

Note: A dash (-) indicates data are not reported to protect student anonymity. For maximum data stability, only 9-12 campuses that have served those grades for 5 years are printed in this listing.

Table 2. Longitudinal Dropout and Completion Rates, Grades 9-12, by Student Group, Classes of 1998 and 1999: District and Campus Listing

District	Class	Final Status	Number	Number in Cohort	Rate %					
					All Students	Afr. Am.	Hispanic	White	Econ. Dis.	
ANGLETON ISD	1999	Continued HS	17	361	4.7	11.1	7.7	2.2	6.1	
		Dropped Out	16	361	4.4	5.6	3.8	4.4	8.2	
	1998	Graduated	289	363	79.6	79.5	79.3	79.4	67.9	
		Received GED	34	363	9.4	4.5	7.6	11.2	10.7	
		Continued HS	29	363	8.0	9.1	10.9	6.7	14.3	
		Dropped Out	11	363	3.0	6.8	2.2	2.7	7.1	
	ANGLETON HS	1999	Graduated	282	338	83.4	81.3	81.3	84.9	69.6
			Received GED	31	338	9.2	6.3	8.0	9.9	15.2
			Continued HS	11	338	3.3	6.3	6.7	1.4	6.5
			Dropped Out	14	338	4.1	6.3	4.0	3.8	8.7
1998		Graduated	288	349	82.5	79.5	81.1	83.4	71.7	
		Received GED	29	349	8.3	4.5	6.7	10.0	9.4	
		Continued HS	22	349	6.3	9.1	10.0	4.3	11.3	
		Dropped Out	10	349	2.9	6.8	2.2	2.4	7.5	
ANNA ISD	1999	Graduated	58	68	85.3	-	81.8	86.0	90.0	
		Received GED	3	68	4.4	-	9.1	3.5	10.0	
		Continued HS	3	68	4.4	-	9.1	3.5	0.0	
		Dropped Out	4	68	5.9	-	0.0	7.0	0.0	
	1998	Graduated	47	62	75.8	-	57.1	78.2	72.7	
		Received GED	8	62	12.9	-	0.0	14.5	9.1	
		Continued HS	3	62	4.8	-	14.3	3.6	9.1	
		Dropped Out	4	62	6.5	-	28.6	3.6	9.1	
	ANNA HS	1999	Graduated	58	67	86.6	-	81.8	87.5	90.0
			Received GED	3	67	4.5	-	9.1	3.6	10.0
Continued HS			2	67	3.0	-	9.1	1.8	0.0	
Dropped Out			4	67	6.0	-	0.0	7.1	0.0	
1998		Graduated	47	62	75.8	-	57.1	78.2	72.7	
		Received GED	8	62	12.9	-	0.0	14.5	9.1	
		Continued HS	3	62	4.8	-	14.3	3.6	9.1	
		Dropped Out	4	62	6.5	-	28.6	3.6	9.1	
ANSON ISD	1999	Graduated	53	60	88.3	-	92.3	90.0	90.6	
		Received GED	4	60	6.7	-	0.0	6.7	3.1	
		Continued HS	0	60	0.0	-	0.0	0.0	0.0	
		Dropped Out	3	60	5.0	-	7.7	3.3	6.3	
	1998	Graduated	42	48	87.5	-	75.0	93.5	82.6	
		Received GED	0	48	0.0	-	0.0	0.0	0.0	
		Continued HS	0	48	0.0	-	0.0	0.0	0.0	
		Dropped Out	6	48	12.5	-	25.0	6.5	17.4	
	ANSON HS	1999	Graduated	50	53	94.3	-	95.8	100.0	96.4
			Received GED	2	53	3.8	-	0.0	0.0	0.0
Continued HS			0	53	0.0	-	0.0	0.0	0.0	
Dropped Out			1	53	1.9	-	4.2	0.0	3.6	
1998		Graduated	39	44	88.6	-	73.3	96.4	81.8	
		Received GED	0	44	0.0	-	0.0	0.0	0.0	
		Continued HS	0	44	0.0	-	0.0	0.0	0.0	
		Dropped Out	5	44	11.4	-	26.7	3.6	18.2	
ANTHONY ISD	1999	Graduated	41	48	85.4	-	86.7	-	89.2	
		Received GED	0	48	0.0	-	0.0	-	0.0	
		Continued HS	1	48	2.1	-	2.2	-	2.7	
		Dropped Out	6	48	12.5	-	11.1	-	8.1	
	1998	Graduated	50	55	90.9	-	90.7	-	90.5	
		Received GED	0	55	0.0	-	0.0	-	0.0	
		Continued HS	2	55	3.6	-	3.7	-	4.8	
		Dropped Out	3	55	5.5	-	5.6	-	4.8	
ANTON ISD	1999	Graduated	23	24	95.8	-	85.7	100.0	90.9	
		Received GED	0	24	0.0	-	0.0	0.0	0.0	
		Continued HS	1	24	4.2	-	14.3	0.0	9.1	
		Dropped Out	0	24	0.0	-	0.0	0.0	0.0	

Note: A dash (-) indicates data are not reported to protect student anonymity. For maximum data stability, only 9-12 campuses that have served those grades for 5 years are printed in this listing.

Table 2. Longitudinal Dropout and Completion Rates, Grades 9-12, by Student Group, Classes of 1998 and 1999:
District and Campus Listing

District	Class	Final Status	Number	Number in Cohort	Rate %				
					All Students	Afr. Am.	Hispanic	White	Econ. Dis.
ANTON ISD	1998	Graduated	16	18	88.9	-	87.5	88.9	87.5
		Received GED	0	18	0.0	-	0.0	0.0	0.0
		Continued HS	0	18	0.0	-	0.0	0.0	0.0
		Dropped Out	2	18	11.1	-	12.5	11.1	12.5
APPLE SPRINGS ISD	1999	Graduated	15	16	93.8	-	-	92.9	85.7
		Received GED	0	16	0.0	-	-	0.0	0.0
		Continued HS	0	16	0.0	-	-	0.0	0.0
		Dropped Out	1	16	6.3	-	-	7.1	14.3
	1998	Graduated	17	17	100.0	100.0	-	100.0	100.0
		Received GED	0	17	0.0	0.0	-	0.0	0.0
		Continued HS	0	17	0.0	0.0	-	0.0	0.0
		Dropped Out	0	17	0.0	0.0	-	0.0	0.0
AQUILLA ISD	1999	Graduated	11	11	100.0	-	-	100.0	-
		Received GED	0	11	0.0	-	-	0.0	-
		Continued HS	0	11	0.0	-	-	0.0	-
		Dropped Out	0	11	0.0	-	-	0.0	-
	1998	Graduated	9	9	100.0	-	-	100.0	-
		Received GED	0	9	0.0	-	-	0.0	-
		Continued HS	0	9	0.0	-	-	0.0	-
		Dropped Out	0	9	0.0	-	-	0.0	-
ARANSAS COUNTY ISD	1999	Graduated	203	250	81.2	-	69.1	85.1	76.9
		Received GED	14	250	5.6	-	7.3	5.4	3.1
		Continued HS	6	250	2.4	-	5.5	1.8	1.5
		Dropped Out	27	250	10.8	-	18.2	7.7	18.5
	1998	Graduated	170	226	75.2	80.0	64.2	77.6	64.3
		Received GED	20	226	8.8	20.0	9.4	8.2	12.5
		Continued HS	15	226	6.6	0.0	7.5	7.5	8.9
		Dropped Out	21	226	9.3	0.0	18.9	6.8	14.3
ROCKPORT-FULTON	1999	Graduated	203	249	81.5	-	70.4	85.1	76.9
		Received GED	14	249	5.6	-	7.4	5.4	3.1
		Continued HS	5	249	2.0	-	3.7	1.8	1.5
		Dropped Out	27	249	10.8	-	18.5	7.7	18.5
	1998	Graduated	170	227	74.9	80.0	64.2	77.0	64.3
		Received GED	20	227	8.8	20.0	9.4	8.1	12.5
		Continued HS	16	227	7.0	0.0	7.5	8.1	8.9
		Dropped Out	21	227	9.3	0.0	18.9	6.8	14.3
ARANSAS PASS ISD	1999	Graduated	101	117	86.3	80.0	81.6	90.0	85.7
		Received GED	0	117	0.0	0.0	0.0	0.0	0.0
		Continued HS	6	117	5.1	0.0	6.1	5.0	4.8
		Dropped Out	10	117	8.5	20.0	12.2	5.0	9.5
	1998	Graduated	79	101	78.2	-	77.8	78.4	78.9
		Received GED	5	101	5.0	-	4.4	5.9	0.0
		Continued HS	5	101	5.0	-	0.0	7.8	2.6
		Dropped Out	12	101	11.9	-	17.8	7.8	18.4
ARANSAS PASS H	1999	Graduated	101	114	88.6	80.0	85.1	91.5	88.5
		Received GED	0	114	0.0	0.0	0.0	0.0	0.0
		Continued HS	3	114	2.6	0.0	2.1	3.4	1.6
		Dropped Out	10	114	8.8	20.0	12.8	5.1	9.8
	1998	Graduated	79	100	79.0	-	77.8	80.0	78.9
		Received GED	5	100	5.0	-	4.4	6.0	0.0
		Continued HS	4	100	4.0	-	0.0	6.0	2.6
		Dropped Out	12	100	12.0	-	17.8	8.0	18.4
ARCHER CITY ISD	1999	Graduated	41	43	95.3	-	-	95.3	71.4
		Received GED	2	43	4.7	-	-	4.7	28.6
		Continued HS	0	43	0.0	-	-	0.0	0.0
		Dropped Out	0	43	0.0	-	-	0.0	0.0
	1998	Graduated	39	39	100.0	-	-	100.0	-
		Received GED	0	39	0.0	-	-	0.0	-

Note: A dash (-) indicates data are not reported to protect student anonymity. For maximum data stability, only 9-12 campuses that have served those grades for 5 years are printed in this listing.

Table 2. Longitudinal Dropout and Completion Rates, Grades 9-12, by Student Group, Classes of 1998 and 1999: District and Campus Listing

District	Class	Final Status	Number	Number in Cohort	Rate %				
					All Students	Afr. Am.	Hispanic	White	Econ. Dis.
ARCHER CITY ISD	1998	Continued HS	0	39	0.0	-	-	0.0	-
		Dropped Out	0	39	0.0	-	-	0.0	-
ARLINGTON ISD	1999	Graduated	2,510	3,269	76.8	69.0	53.3	82.8	51.3
		Received GED	175	3,269	5.4	3.5	6.4	5.9	5.8
		Continued HS	247	3,269	7.6	13.1	16.6	4.4	15.3
		Dropped Out	337	3,269	10.3	14.4	23.7	6.9	27.6
	1998	Graduated	2,426	3,054	79.4	75.1	59.3	83.1	59.9
		Received GED	128	3,054	4.2	3.0	2.5	5.1	4.1
		Continued HS	244	3,054	8.0	10.2	17.0	5.9	16.5
		Dropped Out	256	3,054	8.4	11.7	21.3	5.9	19.5
BOWIE HS	1998	Graduated	372	452	82.3	80.6	68.4	85.3	56.5
		Received GED	12	452	2.7	2.4	2.6	2.9	6.5
		Continued HS	25	452	5.5	8.1	5.3	4.2	21.7
		Dropped Out	43	452	9.5	8.9	23.7	7.6	15.2
ARP ISD	1999	Graduated	49	56	87.5	85.0	-	88.6	78.9
		Received GED	3	56	5.4	0.0	-	8.6	5.3
		Continued HS	2	56	3.6	5.0	-	2.9	5.3
		Dropped Out	2	56	3.6	10.0	-	0.0	10.5
	1998	Graduated	-	-	-	-	-	-	-
		Received GED	-	-	-	-	-	-	-
		Continued HS	-	-	-	-	-	-	-
		Dropped Out	-	-	-	-	-	-	-
ARP HS	1999	Graduated	49	55	89.1	85.0	-	91.2	83.3
		Received GED	3	55	5.5	0.0	-	8.8	5.6
		Continued HS	1	55	1.8	5.0	-	0.0	0.0
		Dropped Out	2	55	3.6	10.0	-	0.0	11.1
1998	Graduated	-	-	-	-	-	-	-	
	Received GED	-	-	-	-	-	-	-	
	Continued HS	-	-	-	-	-	-	-	
	Dropped Out	-	-	-	-	-	-	-	
ASHERTON ISD	1998	Graduated	15	20	75.0	-	75.0	-	66.7
		Received GED	0	20	0.0	-	0.0	-	0.0
		Continued HS	4	20	20.0	-	20.0	-	26.7
		Dropped Out	1	20	5.0	-	5.0	-	6.7
ASPERMONT ISD	1999	Graduated	30	30	100.0	-	-	100.0	100.0
		Received GED	0	30	0.0	-	-	0.0	0.0
		Continued HS	0	30	0.0	-	-	0.0	0.0
		Dropped Out	0	30	0.0	-	-	0.0	0.0
	1998	Graduated	24	26	92.3	-	80.0	95.0	83.3
		Received GED	1	26	3.8	-	0.0	5.0	0.0
		Continued HS	1	26	3.8	-	20.0	0.0	16.7
		Dropped Out	0	26	0.0	-	0.0	0.0	0.0
ASPERMONT HS	1999	Graduated	30	30	100.0	-	-	100.0	100.0
		Received GED	0	30	0.0	-	-	0.0	0.0
		Continued HS	0	30	0.0	-	-	0.0	0.0
		Dropped Out	0	30	0.0	-	-	0.0	0.0
1998	Graduated	24	26	92.3	-	80.0	95.0	83.3	
	Received GED	1	26	3.8	-	0.0	5.0	0.0	
	Continued HS	1	26	3.8	-	20.0	0.0	16.7	
	Dropped Out	0	26	0.0	-	0.0	0.0	0.0	
ATHENS ISD	1999	Graduated	194	251	77.3	69.0	73.9	79.6	45.8
		Received GED	10	251	4.0	4.8	0.0	4.3	4.2
		Continued HS	17	251	6.8	9.5	17.4	4.8	12.5
		Dropped Out	30	251	12.0	16.7	8.7	11.3	37.5
	1998	Graduated	165	208	79.3	72.7	36.8	87.5	47.6
		Received GED	4	208	1.9	2.3	5.3	0.7	4.8
		Continued HS	8	208	3.8	4.5	26.3	0.7	14.3
		Dropped Out	31	208	14.9	20.5	31.6	11.1	33.3

Note: A dash (-) indicates data are not reported to protect student anonymity. For maximum data stability, only 9-12 campuses that have served those grades for 5 years are printed in this listing.

Table 2. Longitudinal Dropout and Completion Rates, Grades 9-12, by Student Group, Classes of 1998 and 1999: District and Campus Listing

District	Class	Final Status	Number	Number in Cohort	Rate %					
					All Students	Afr. Am.	Hispanic	White	Econ. Dis.	
ATHENS ISD	ALPHA	1999	Graduated	12	24	50.0	-	-	57.1	-
		Received GED	5	24	20.8	-	-	19.0	-	
		Continued HS	3	24	12.5	-	-	9.5	-	
		Dropped Out	4	24	16.7	-	-	14.3	-	
	1998	Graduated	8	17	47.1	-	-	53.8	-	
		Received GED	2	17	11.8	-	-	7.7	-	
		Continued HS	0	17	0.0	-	-	0.0	-	
		Dropped Out	7	17	41.2	-	-	38.5	-	
	ATHENS HS	1999	Graduated	182	224	81.3	78.4	73.9	82.9	55.0
			Received GED	5	224	2.2	2.7	0.0	2.4	0.0
			Continued HS	12	224	5.4	5.4	17.4	3.7	10.0
			Dropped Out	25	224	11.2	13.5	8.7	11.0	35.0
1998		Graduated	157	191	82.2	76.2	35.3	90.8	50.0	
		Received GED	2	191	1.0	2.4	0.0	0.0	0.0	
		Continued HS	8	191	4.2	4.8	29.4	0.8	16.7	
		Dropped Out	24	191	12.6	16.7	35.3	8.4	33.3	
ATLANTA ISD	1999	Graduated	149	163	91.4	88.7	-	93.9	87.1	
		Received GED	1	163	0.6	0.0	-	1.0	1.6	
		Continued HS	1	163	0.6	1.6	-	0.0	1.6	
		Dropped Out	12	163	7.4	9.7	-	5.1	9.7	
	1998	Graduated	123	152	80.9	82.5	-	79.8	76.7	
		Received GED	4	152	2.6	1.8	-	3.2	1.7	
		Continued HS	3	152	2.0	1.8	-	2.1	3.3	
		Dropped Out	22	152	14.5	14.0	-	14.9	18.3	
	ATLANTA HS	1999	Graduated	149	163	91.4	88.7	-	93.9	87.1
			Received GED	1	163	0.6	0.0	-	1.0	1.6
			Continued HS	1	163	0.6	1.6	-	0.0	1.6
			Dropped Out	12	163	7.4	9.7	-	5.1	9.7
1998		Graduated	123	152	80.9	82.5	-	79.8	76.7	
		Received GED	4	152	2.6	1.8	-	3.2	1.7	
		Continued HS	3	152	2.0	1.8	-	2.1	3.3	
		Dropped Out	22	152	14.5	14.0	-	14.9	18.3	
AUBREY ISD	1999	Graduated	56	58	96.6	-	-	96.5	-	
		Received GED	0	58	0.0	-	-	0.0	-	
		Continued HS	0	58	0.0	-	-	0.0	-	
		Dropped Out	2	58	3.4	-	-	3.5	-	
	1998	Graduated	53	54	98.1	-	-	100.0	85.7	
		Received GED	1	54	1.9	-	-	0.0	14.3	
		Continued HS	0	54	0.0	-	-	0.0	0.0	
		Dropped Out	0	54	0.0	-	-	0.0	0.0	
AUSTIN ISD	1999	Graduated	2,999	4,139	72.5	64.7	60.2	84.5	56.5	
		Received GED	138	4,139	3.3	2.9	2.5	4.4	3.7	
		Continued HS	494	4,139	11.9	14.8	17.4	6.6	16.4	
		Dropped Out	508	4,139	12.3	17.6	19.9	4.5	23.4	
	1998	Graduated	2,697	3,800	71.0	64.5	59.0	82.4	54.6	
		Received GED	211	3,800	5.6	4.5	4.9	6.6	6.4	
		Continued HS	424	3,800	11.2	14.9	16.0	5.7	15.9	
		Dropped Out	468	3,800	12.3	16.1	20.0	5.3	23.1	
	ACC/ROBBINS ACA	1999	Graduated	2	55	3.6	4.3	0.0	20.0	0.0
			Received GED	4	55	7.3	0.0	7.4	40.0	14.3
			Continued HS	31	55	56.4	52.2	63.0	40.0	21.4
			Dropped Out	18	55	32.7	43.5	29.6	0.0	64.3
ANDERSON HS	1999	Graduated	349	385	90.6	85.7	83.9	92.0	73.5	
		Received GED	8	385	2.1	0.0	1.6	2.6	2.9	
		Continued HS	20	385	5.2	7.1	12.9	3.6	14.7	
		Dropped Out	8	385	2.1	7.1	1.6	1.8	8.8	
	1998	Graduated	302	339	89.1	76.5	80.7	92.3	62.2	
		Received GED	8	339	2.4	2.9	1.8	2.6	2.7	

Note: A dash (-) indicates data are not reported to protect student anonymity. For maximum data stability, only 9-12 campuses that have served those grades for 5 years are printed in this listing.

Table 2. Longitudinal Dropout and Completion Rates, Grades 9-12, by Student Group, Classes of 1998 and 1999: District and Campus Listing

District	Class	Final Status	Number	Number in Cohort	Rate %					
					All Students	Afr. Am.	Hispanic	White	Econ. Dis.	
AUSTIN ISD	ANDERSON H S	1998	Continued HS	16	339	4.7	17.6	7.0	2.6	13.5
		Dropped Out	13	339	3.8	2.9	10.5	2.6	21.6	
AUSTIN ISD	BOWIE H S	1999	Graduated	536	624	85.9	88.0	78.5	87.8	55.0
			Received GED	19	624	3.0	2.0	1.4	3.9	10.0
			Continued HS	51	624	8.2	8.0	13.9	6.4	22.5
			Dropped Out	18	624	2.9	2.0	6.3	2.0	12.5
	1998	Graduated	499	575	86.8	82.8	80.6	89.3	70.6	
		Received GED	35	575	6.1	0.0	5.0	7.2	14.7	
		Continued HS	31	575	5.4	10.3	10.8	2.8	8.8	
		Dropped Out	10	575	1.7	6.9	3.6	0.8	5.9	
AUSTIN ISD	CROCKETT H S	1999	Graduated	340	459	74.1	81.4	67.1	79.3	60.6
			Received GED	18	459	3.9	0.0	2.3	6.6	5.1
			Continued HS	38	459	8.3	7.0	11.3	5.6	11.1
			Dropped Out	63	459	13.7	11.6	19.2	8.6	23.2
	1998	Graduated	309	438	70.5	69.0	71.0	70.9	58.5	
		Received GED	27	438	6.2	7.1	3.9	8.8	7.4	
		Continued HS	52	438	11.9	11.9	12.6	10.4	16.0	
		Dropped Out	50	438	11.4	11.9	12.6	9.9	18.1	
AUSTIN ISD	JOHNSON H S	1999	Graduated	194	256	75.8	63.6	68.1	91.0	52.8
			Received GED	2	256	0.8	0.9	2.1	0.0	1.4
			Continued HS	16	256	6.3	10.0	6.4	2.6	11.1
			Dropped Out	44	256	17.2	25.5	23.4	6.4	34.7
	1998	Graduated	230	279	82.4	76.0	71.7	96.5	62.3	
		Received GED	6	279	2.2	3.9	1.9	0.0	4.3	
		Continued HS	13	279	4.7	6.2	9.4	0.0	8.7	
		Dropped Out	30	279	10.8	14.0	17.0	3.5	24.6	
AUSTIN ISD	JOHNSTON H S	1999	Graduated	191	282	67.7	67.7	55.9	89.2	63.6
			Received GED	2	282	0.7	0.0	0.7	1.4	0.0
			Continued HS	26	282	9.2	12.9	11.2	2.7	4.5
			Dropped Out	63	282	22.3	19.4	32.2	6.8	31.8
	1998	Graduated	160	260	61.5	66.7	52.1	78.8	50.9	
		Received GED	12	260	4.6	6.7	4.1	4.5	6.6	
		Continued HS	37	260	14.2	11.1	18.5	6.1	14.2	
		Dropped Out	51	260	19.6	15.6	25.3	10.6	28.3	
AUSTIN ISD	LANIER H S	1999	Graduated	255	363	70.2	64.7	67.6	79.8	70.4
			Received GED	13	363	3.6	4.9	0.7	6.4	5.3
			Continued HS	37	363	10.2	11.8	12.4	4.3	4.6
			Dropped Out	58	363	16.0	18.6	19.3	9.6	19.7
	1998	Graduated	201	260	77.3	82.5	73.2	78.4	76.1	
		Received GED	13	260	5.0	3.5	5.2	4.5	6.4	
		Continued HS	23	260	8.8	8.8	10.3	8.0	8.3	
		Dropped Out	23	260	8.8	5.3	11.3	9.1	9.2	
AUSTIN ISD	MCCALLUM H S	1999	Graduated	300	376	79.8	78.1	62.0	85.4	72.4
			Received GED	14	376	3.7	4.1	1.4	4.4	1.3
			Continued HS	28	376	7.4	9.6	12.7	5.3	6.6
			Dropped Out	34	376	9.0	8.2	23.9	4.9	19.7
	1998	Graduated	247	315	78.4	74.5	60.6	85.8	69.8	
		Received GED	14	315	4.4	4.3	4.5	4.6	2.3	
		Continued HS	26	315	8.3	10.6	12.1	6.1	9.3	
		Dropped Out	28	315	8.9	10.6	22.7	3.6	18.6	
AUSTIN ISD	TRAVIS H S	1999	Graduated	245	322	76.1	76.5	73.8	83.7	76.0
			Received GED	4	322	1.2	0.0	1.7	0.0	1.4
			Continued HS	40	322	12.4	14.7	12.9	10.2	11.0
			Dropped Out	33	322	10.2	8.8	11.6	6.1	11.6
	1998	Graduated	171	289	59.2	58.1	58.3	64.2	52.6	
		Received GED	12	289	4.2	6.5	4.0	3.8	6.6	
		Continued HS	49	289	17.0	22.6	15.1	17.0	16.8	
		Dropped Out	57	289	19.7	12.9	22.6	15.1	24.1	

Note: A dash (-) indicates data are not reported to protect student anonymity. For maximum data stability, only 9-12 campuses that have served those grades for 5 years are printed in this listing.

Table 2. Longitudinal Dropout and Completion Rates, Grades 9-12, by Student Group, Classes of 1998 and 1999:
District and Campus Listing

District	Class	Final Status	Number	Number in Cohort	Rate %					
					All Students	Afr. Am.	Hispanic	White	Econ. Dis.	
AUSTWELL-TIVOLI ISD	1999	Graduated	10	11	90.9	-	80.0	100.0	-	
		Received GED	0	11	0.0	-	0.0	0.0	-	
		Continued HS	0	11	0.0	-	0.0	0.0	-	
		Dropped Out	1	11	9.1	-	20.0	0.0	-	
	1998	Graduated	10	12	83.3	-	75.0	-	60.0	
		Received GED	1	12	8.3	-	12.5	-	20.0	
		Continued HS	0	12	0.0	-	0.0	-	0.0	
		Dropped Out	1	12	8.3	-	12.5	-	20.0	
AVALON ISD	1999	Graduated	16	16	100.0	-	100.0	100.0	100.0	
		Received GED	0	16	0.0	-	0.0	0.0	0.0	
		Continued HS	0	16	0.0	-	0.0	0.0	0.0	
		Dropped Out	0	16	0.0	-	0.0	0.0	0.0	
	1998	Graduated	15	16	93.8	-	83.3	100.0	83.3	
		Received GED	1	16	6.3	-	16.7	0.0	16.7	
		Continued HS	0	16	0.0	-	0.0	0.0	0.0	
		Dropped Out	0	16	0.0	-	0.0	0.0	0.0	
AVERY ISD	1999	Graduated	21	23	91.3	-	-	89.5	91.7	
		Received GED	1	23	4.3	-	-	5.3	8.3	
		Continued HS	1	23	4.3	-	-	5.3	0.0	
		Dropped Out	0	23	0.0	-	-	0.0	0.0	
	1998	Graduated	35	41	85.4	100.0	-	82.9	86.4	
		Received GED	1	41	2.4	0.0	-	2.9	4.5	
		Continued HS	3	41	7.3	0.0	-	8.6	4.5	
		Dropped Out	2	41	4.9	0.0	-	5.7	4.5	
AVERY HS	1999	Graduated	21	22	95.5	-	-	94.4	91.7	
		Received GED	1	22	4.5	-	-	5.6	8.3	
		Continued HS	0	22	0.0	-	-	0.0	0.0	
		Dropped Out	0	22	0.0	-	-	0.0	0.0	
AVINGER ISD	1999	Graduated	11	11	100.0	100.0	-	100.0	100.0	
		Received GED	0	11	0.0	0.0	-	0.0	0.0	
		Continued HS	0	11	0.0	0.0	-	0.0	0.0	
		Dropped Out	0	11	0.0	0.0	-	0.0	0.0	
	1998	Graduated	16	18	88.9	-	-	92.3	71.4	
		Received GED	0	18	0.0	-	-	0.0	0.0	
		Continued HS	0	18	0.0	-	-	0.0	0.0	
		Dropped Out	2	18	11.1	-	-	7.7	28.6	
AXTELL ISD	1999	Graduated	37	42	88.1	-	-	88.6	88.9	
		Received GED	3	42	7.1	-	-	8.6	11.1	
		Continued HS	1	42	2.4	-	-	2.9	0.0	
		Dropped Out	1	42	2.4	-	-	0.0	0.0	
	1998	Graduated	36	41	87.8	-	-	88.9	75.0	
		Received GED	2	41	4.9	-	-	5.6	0.0	
		Continued HS	3	41	7.3	-	-	5.6	25.0	
		Dropped Out	0	41	0.0	-	-	0.0	0.0	
AZLE ISD	1999	Graduated	269	334	80.5	-	76.9	80.7	62.5	
		Received GED	25	334	7.5	-	0.0	8.2	9.4	
		Continued HS	20	334	6.0	-	15.4	4.9	12.5	
		Dropped Out	20	334	6.0	-	7.7	6.2	15.6	
	1998	Graduated	304	371	81.9	-	77.8	82.3	62.1	
		Received GED	17	371	4.6	-	11.1	4.5	6.9	
		Continued HS	8	371	2.2	-	0.0	2.3	10.3	
		Dropped Out	42	371	11.3	-	11.1	11.0	20.7	
	AZLE HS	1999	Graduated	269	331	81.3	-	76.9	81.5	64.5
			Received GED	25	331	7.6	-	0.0	8.3	9.7
			Continued HS	17	331	5.1	-	15.4	4.0	9.7
			Dropped Out	20	331	6.0	-	7.7	6.3	16.1
1998	Graduated	304	367	82.8	-	77.8	83.2	64.3		
	Received GED	17	367	4.6	-	11.1	4.6	7.1		

Note: A dash (-) indicates data are not reported to protect student anonymity. For maximum data stability, only 9-12 campuses that have served those grades for 5 years are printed in this listing.

Table 2. Longitudinal Dropout and Completion Rates, Grades 9-12, by Student Group, Classes of 1998 and 1999: District and Campus Listing

District	Class	Final Status	Number	Number in Cohort	Rate %					
					All Students	Afr. Am.	Hispanic	White	Econ. Dis.	
AZLE ISD	AZLE H S	1998	Continued HS	4	367	1.1	-	0.0	1.1	7.1
		Dropped Out	42	367	11.4	-	11.1	11.1	21.4	
BAIRD ISD	1999	Graduated	21	25	84.0	-	-	86.4	-	
		Received GED	2	25	8.0	-	-	9.1	-	
		Continued HS	0	25	0.0	-	-	0.0	-	
		Dropped Out	2	25	8.0	-	-	4.5	-	
	1998	Graduated	28	29	96.6	-	-	95.8	-	
		Received GED	0	29	0.0	-	-	0.0	-	
		Continued HS	0	29	0.0	-	-	0.0	-	
		Dropped Out	1	29	3.4	-	-	4.2	-	
BALLINGER ISD	1999	Graduated	69	83	83.1	-	75.0	85.7	79.2	
		Received GED	1	83	1.2	-	0.0	1.8	0.0	
		Continued HS	5	83	6.0	-	8.3	5.4	12.5	
		Dropped Out	8	83	9.6	-	16.7	7.1	8.3	
	1998	Graduated	78	92	84.8	-	50.0	93.2	62.5	
		Received GED	2	92	2.2	-	5.6	1.4	6.3	
		Continued HS	0	92	0.0	-	0.0	0.0	0.0	
		Dropped Out	12	92	13.0	-	44.4	5.4	31.3	
BALLINGER H S	1999	Graduated	66	73	90.4	-	81.0	93.9	94.4	
		Received GED	1	73	1.4	-	0.0	2.0	0.0	
		Continued HS	1	73	1.4	-	4.8	0.0	0.0	
		Dropped Out	5	73	6.8	-	14.3	4.1	5.6	
	1998	Graduated	75	83	90.4	-	64.3	95.7	80.0	
		Received GED	2	83	2.4	-	7.1	1.4	10.0	
		Continued HS	0	83	0.0	-	0.0	0.0	0.0	
		Dropped Out	6	83	7.2	-	28.6	2.9	10.0	
BALMORHEA ISD	1999	Graduated	26	26	100.0	-	100.0	-	100.0	
		Received GED	0	26	0.0	-	0.0	-	0.0	
		Continued HS	0	26	0.0	-	0.0	-	0.0	
		Dropped Out	0	26	0.0	-	0.0	-	0.0	
	1998	Graduated	16	18	88.9	-	85.7	-	81.8	
		Received GED	0	18	0.0	-	0.0	-	0.0	
		Continued HS	0	18	0.0	-	0.0	-	0.0	
		Dropped Out	2	18	11.1	-	14.3	-	18.2	
BANDERA ISD	1999	Graduated	131	147	89.1	-	88.9	89.2	89.3	
		Received GED	5	147	3.4	-	7.4	2.5	3.6	
		Continued HS	10	147	6.8	-	3.7	7.5	3.6	
		Dropped Out	1	147	0.7	-	0.0	0.8	3.6	
	1998	Graduated	105	114	92.1	-	82.4	93.8	85.7	
		Received GED	1	114	0.9	-	0.0	1.0	0.0	
		Continued HS	6	114	5.3	-	11.8	4.1	7.1	
		Dropped Out	2	114	1.8	-	5.9	1.0	7.1	
BANDERA H S	1999	Graduated	125	133	94.0	-	92.0	94.4	92.6	
		Received GED	3	133	2.3	-	4.0	1.9	3.7	
		Continued HS	5	133	3.8	-	4.0	3.7	3.7	
		Dropped Out	0	133	0.0	-	0.0	0.0	0.0	
	1998	Graduated	105	110	95.5	-	82.4	97.8	85.7	
		Received GED	1	110	0.9	-	0.0	1.1	0.0	
		Continued HS	3	110	2.7	-	11.8	1.1	7.1	
		Dropped Out	1	110	0.9	-	5.9	0.0	7.1	
BANGS ISD	1999	Graduated	64	76	84.2	100.0	66.7	86.2	88.9	
		Received GED	5	76	6.6	0.0	16.7	5.2	3.7	
		Continued HS	2	76	2.6	0.0	8.3	1.7	7.4	
		Dropped Out	5	76	6.6	0.0	8.3	6.9	0.0	
	1998	Graduated	62	67	92.5	-	100.0	90.2	92.9	
		Received GED	1	67	1.5	-	0.0	2.0	0.0	
		Continued HS	0	67	0.0	-	0.0	0.0	0.0	
		Dropped Out	4	67	6.0	-	0.0	7.8	7.1	

Note: A dash (-) indicates data are not reported to protect student anonymity. For maximum data stability, only 9-12 campuses that have served those grades for 5 years are printed in this listing.

Table 2. Longitudinal Dropout and Completion Rates, Grades 9-12, by Student Group, Classes of 1998 and 1999:
District and Campus Listing

District	Class	Final Status	Number	Number in Cohort	Rate %					
					All Students	Afr. Am.	Hispanic	White	Econ. Dis.	
BANGS ISD	BANGS H S	1999	Graduated	61	69	88.4	100.0	80.0	88.9	100.0
		Received GED	4	69	5.8	0.0	10.0	5.6	0.0	
		Continued HS	0	69	0.0	0.0	0.0	0.0	0.0	
		Dropped Out	4	69	5.8	0.0	10.0	5.6	0.0	
	1998	Graduated	60	64	93.8	-	100.0	91.7	92.3	
		Received GED	1	64	1.6	-	0.0	2.1	0.0	
		Continued HS	0	64	0.0	-	0.0	0.0	0.0	
		Dropped Out	3	64	4.7	-	0.0	6.3	7.7	
BANQUETE ISD	1999	Graduated	60	62	96.8	-	100.0	88.9	97.7	
		Received GED	1	62	1.6	-	0.0	5.6	0.0	
		Continued HS	0	62	0.0	-	0.0	0.0	0.0	
		Dropped Out	1	62	1.6	-	0.0	5.6	2.3	
	1998	Graduated	56	62	90.3	-	90.0	91.7	87.8	
		Received GED	2	62	3.2	-	2.0	8.3	4.9	
		Continued HS	3	62	4.8	-	6.0	0.0	4.9	
		Dropped Out	1	62	1.6	-	2.0	0.0	2.4	
BANQUETE H S	1999	Graduated	60	62	96.8	-	100.0	88.9	97.7	
		Received GED	1	62	1.6	-	0.0	5.6	0.0	
		Continued HS	0	62	0.0	-	0.0	0.0	0.0	
		Dropped Out	1	62	1.6	-	0.0	5.6	2.3	
	1998	Graduated	56	61	91.8	-	91.8	91.7	87.8	
		Received GED	2	61	3.3	-	2.0	8.3	4.9	
		Continued HS	2	61	3.3	-	4.1	0.0	4.9	
		Dropped Out	1	61	1.6	-	2.0	0.0	2.4	
BARBERS HILL ISD	1999	Graduated	166	187	88.8	100.0	93.8	87.8	92.3	
		Received GED	5	187	2.7	0.0	0.0	3.0	0.0	
		Continued HS	4	187	2.1	0.0	0.0	2.4	0.0	
		Dropped Out	12	187	6.4	0.0	6.3	6.7	7.7	
	1998	Graduated	123	150	82.0	-	84.6	81.3	53.8	
		Received GED	8	150	5.3	-	7.7	5.2	7.7	
		Continued HS	7	150	4.7	-	7.7	4.5	7.7	
		Dropped Out	12	150	8.0	-	0.0	9.0	30.8	
BARTLETT ISD	1999	Graduated	26	32	81.3	71.4	66.7	93.8	73.7	
		Received GED	0	32	0.0	0.0	0.0	0.0	0.0	
		Continued HS	2	32	6.3	14.3	11.1	0.0	10.5	
		Dropped Out	4	32	12.5	14.3	22.2	6.3	15.8	
	1998	Graduated	23	28	82.1	-	58.3	100.0	60.0	
		Received GED	1	28	3.6	-	8.3	0.0	10.0	
		Continued HS	0	28	0.0	-	0.0	0.0	0.0	
		Dropped Out	4	28	14.3	-	33.3	0.0	30.0	
BASTROP ISD	1999	Graduated	261	342	76.3	65.7	66.3	81.3	70.1	
		Received GED	16	342	4.7	5.7	3.8	4.9	5.2	
		Continued HS	26	342	7.6	11.4	12.5	5.3	10.4	
		Dropped Out	39	342	11.4	17.1	17.5	8.4	14.3	
	1998	Graduated	223	313	71.2	53.3	59.3	76.3	59.5	
		Received GED	16	313	5.1	6.7	3.7	5.3	7.6	
		Continued HS	34	313	10.9	30.0	16.7	7.0	13.9	
		Dropped Out	40	313	12.8	10.0	20.4	11.4	19.0	
	BASTROP H S	1999	Graduated	242	288	84.0	69.2	78.5	87.7	78.7
		Received GED	13	288	4.5	7.7	4.6	4.1	4.9	
		Continued HS	8	288	2.8	3.8	4.6	2.1	3.3	
		Dropped Out	25	288	8.7	19.2	12.3	6.2	13.1	
1998	Graduated	206	263	78.3	66.7	68.9	81.6	66.1		
	Received GED	12	263	4.6	4.8	4.4	4.6	6.8		
	Continued HS	12	263	4.6	14.3	11.1	2.0	6.8		
	Dropped Out	33	263	12.5	14.3	15.6	11.7	20.3		
GENESIS H S	1999	Graduated	14	39	35.9	-	18.2	41.7	33.3	
	Received GED	2	39	5.1	-	0.0	8.3	8.3		

Note: A dash (-) indicates data are not reported to protect student anonymity. For maximum data stability, only 9-12 campuses that have served those grades for 5 years are printed in this listing.

Table 2. Longitudinal Dropout and Completion Rates, Grades 9-12, by Student Group, Classes of 1998 and 1999: District and Campus Listing

District	Class	Final Status	Number	Number in Cohort	Rate %					
					All Students	Afr. Am.	Hispanic	White	Econ. Dis.	
BASTROP ISD	GENESIS HS	1999	Continued HS	13	39	33.3	-	54.5	25.0	41.7
		Dropped Out	10	39	25.6	-	27.3	25.0	16.7	
	1998	Graduated	15	34	44.1	16.7	14.3	61.9	46.2	
		Received GED	3	34	8.8	16.7	0.0	9.5	7.7	
BAY CITY ISD	GENESIS HS	1999	Continued HS	10	34	29.4	66.7	28.6	19.0	30.8
		Dropped Out	6	34	17.6	0.0	57.1	9.5	15.4	
	1998	Graduated	242	291	83.2	87.7	68.4	88.4	74.6	
		Received GED	18	291	6.2	0.0	9.2	7.5	7.0	
BAY CITY HS	1999	Continued HS	15	291	5.2	6.2	9.2	2.7	7.9	
		Dropped Out	16	291	5.5	6.2	13.2	1.4	10.5	
	1998	Graduated	235	303	77.6	75.0	68.9	83.0	69.7	
		Received GED	26	303	8.6	4.2	5.6	11.9	7.3	
BEAUMONT ISD	CENTRAL SENIOR	1999	Continued HS	24	303	7.9	16.7	11.1	3.1	12.8
		Dropped Out	18	303	5.9	4.2	14.4	1.9	10.1	
	1998	Graduated	242	288	84.0	89.1	70.3	88.4	75.2	
		Received GED	18	288	6.3	0.0	9.5	7.5	7.1	
WEST BROOK SR H	1999	Continued HS	12	288	4.2	4.7	6.8	2.7	7.1	
		Dropped Out	16	288	5.6	6.3	13.5	1.4	10.6	
	1998	Graduated	235	298	78.9	75.0	69.7	85.2	70.4	
		Received GED	26	298	8.7	4.2	5.6	12.3	7.4	
CENTRAL SENIOR	1999	Continued HS	19	298	6.4	16.7	10.1	0.6	12.0	
		Dropped Out	18	298	6.0	4.2	14.6	1.9	10.2	
	1998	Graduated	890	1,241	71.7	68.0	60.0	82.1	65.0	
		Received GED	50	1,241	4.0	3.3	7.7	5.1	3.8	
WEST BROOK SR H	1999	Continued HS	159	1,241	12.8	15.4	15.4	6.3	17.4	
		Dropped Out	142	1,241	11.4	13.3	16.9	6.5	13.8	
	1998	Graduated	837	1,144	73.2	69.2	62.0	82.8	64.6	
		Received GED	37	1,144	3.2	2.3	8.0	5.2	3.3	
CENTRAL SENIOR	1999	Continued HS	160	1,144	14.0	16.5	18.0	7.4	17.3	
		Dropped Out	110	1,144	9.6	12.0	12.0	4.5	14.8	
	1998	Graduated	335	463	72.4	73.5	46.2	82.8	72.9	
		Received GED	13	463	2.8	2.0	11.5	3.4	1.4	
WEST BROOK SR H	1999	Continued HS	58	463	12.5	12.5	23.1	3.4	13.8	
		Dropped Out	57	463	12.3	12.0	19.2	10.3	11.9	
	1998	Graduated	344	479	71.8	72.0	66.7	70.0	69.4	
		Received GED	9	479	1.9	1.7	0.0	4.0	2.3	
WEST BROOK SR H	1999	Continued HS	79	479	16.5	16.6	16.7	16.0	16.0	
		Dropped Out	47	479	9.8	9.7	16.7	10.0	12.3	
	1998	Graduated	543	618	87.9	87.5	81.8	88.3	81.8	
		Received GED	15	618	2.4	1.8	0.0	3.5	2.6	
WEST BROOK SR H	1999	Continued HS	32	618	5.2	6.0	9.1	4.3	8.4	
		Dropped Out	28	618	4.5	4.6	9.1	3.9	7.1	
	1998	Graduated	489	576	84.9	84.1	67.9	86.9	78.8	
		Received GED	22	576	3.8	2.2	10.7	5.2	3.2	
BECKVILLE ISD	1999	Continued HS	44	576	7.6	8.1	21.4	5.6	12.2	
		Dropped Out	21	576	3.6	5.5	0.0	2.4	5.8	
	1998	Graduated	34	40	85.0	71.4	-	87.5	80.0	
		Received GED	2	40	5.0	0.0	-	6.3	0.0	
BEEVILLE ISD	1999	Continued HS	1	40	2.5	14.3	-	0.0	10.0	
		Dropped Out	3	40	7.5	14.3	-	6.3	10.0	
	1998	Graduated	47	51	92.2	100.0	-	90.5	91.7	
		Received GED	1	51	2.0	0.0	-	2.4	0.0	
BEEVILLE ISD	1999	Continued HS	0	51	0.0	0.0	-	0.0	0.0	
		Dropped Out	3	51	5.9	0.0	-	7.1	8.3	
	1998	Graduated	185	236	78.4	-	74.3	83.7	73.0	
		Received GED	16	236	6.8	-	5.6	9.3	7.0	
1999	Continued HS	29	236	12.3	-	16.7	5.8	17.0		
	Dropped Out	6	236	2.5	-	3.5	1.2	3.0		

Note: A dash (-) indicates data are not reported to protect student anonymity. For maximum data stability, only 9-12 campuses that have served those grades for 5 years are printed in this listing.

Table 2. Longitudinal Dropout and Completion Rates, Grades 9-12, by Student Group, Classes of 1998 and 1999:
District and Campus Listing

District	Class	Final Status	Number	Number in Cohort	Rate %					
					All Students	Afr. Am.	Hispanic	White	Econ. Dis.	
BEEVILLE ISD	1998	Graduated	212	259	81.9	-	78.8	86.3	71.4	
		Received GED	18	259	6.9	-	7.1	7.5	11.4	
		Continued HS	12	259	4.6	-	5.9	2.5	7.6	
		Dropped Out	17	259	6.6	-	8.2	3.8	9.5	
	JONES HS	1999	Graduated	179	220	81.4	-	76.9	87.5	76.1
			Received GED	13	220	5.9	-	5.2	7.5	7.6
			Continued HS	22	220	10.0	-	14.2	3.8	13.0
			Dropped Out	6	220	2.7	-	3.7	1.3	3.3
		1998	Graduated	212	250	84.8	-	82.7	87.3	76.5
			Received GED	16	250	6.4	-	6.2	7.6	10.2
			Continued HS	5	250	2.0	-	2.5	1.3	3.1
			Dropped Out	17	250	6.8	-	8.6	3.8	10.2
BELLEVUE ISD	1999	Graduated	17	17	100.0	-	-	100.0	-	
		Received GED	0	17	0.0	-	-	0.0	-	
		Continued HS	0	17	0.0	-	-	0.0	-	
		Dropped Out	0	17	0.0	-	-	0.0	-	
	1998	Graduated	9	15	60.0	-	-	60.0	-	
		Received GED	2	15	13.3	-	-	13.3	-	
		Continued HS	0	15	0.0	-	-	0.0	-	
		Dropped Out	4	15	26.7	-	-	26.7	-	
BELLS ISD	1999	Graduated	47	51	92.2	-	-	92.2	87.5	
		Received GED	0	51	0.0	-	-	0.0	0.0	
		Continued HS	1	51	2.0	-	-	2.0	0.0	
		Dropped Out	3	51	5.9	-	-	5.9	12.5	
		1998	Graduated	52	56	92.9	-	-	94.5	71.4
			Received GED	1	56	1.8	-	-	1.8	14.3
			Continued HS	1	56	1.8	-	-	0.0	0.0
			Dropped Out	2	56	3.6	-	-	3.6	14.3
	BELLS HS	1999	Graduated	47	51	92.2	-	-	92.2	87.5
			Received GED	0	51	0.0	-	-	0.0	0.0
			Continued HS	1	51	2.0	-	-	2.0	0.0
			Dropped Out	3	51	5.9	-	-	5.9	12.5
	1998	Graduated	52	57	91.2	-	-	92.9	71.4	
		Received GED	1	57	1.8	-	-	1.8	14.3	
		Continued HS	2	57	3.5	-	-	1.8	0.0	
		Dropped Out	2	57	3.5	-	-	3.6	14.3	
BELLVILLE ISD	1999	Graduated	123	134	91.8	84.2	100.0	92.3	90.9	
		Received GED	5	134	3.7	5.3	0.0	3.8	9.1	
		Continued HS	3	134	2.2	5.3	0.0	1.9	0.0	
		Dropped Out	3	134	2.2	5.3	0.0	1.9	0.0	
		1998	Graduated	115	126	91.3	66.7	75.0	94.5	100.0
			Received GED	4	126	3.2	11.1	0.0	2.8	0.0
			Continued HS	4	126	3.2	11.1	25.0	0.9	0.0
			Dropped Out	3	126	2.4	11.1	0.0	1.8	0.0
	BELLVILLE HS	1999	Graduated	123	134	91.8	84.2	100.0	92.3	90.9
			Received GED	5	134	3.7	5.3	0.0	3.8	9.1
			Continued HS	3	134	2.2	5.3	0.0	1.9	0.0
			Dropped Out	3	134	2.2	5.3	0.0	1.9	0.0
	1998	Graduated	115	125	92.0	66.7	75.0	95.4	100.0	
		Received GED	4	125	3.2	11.1	0.0	2.8	0.0	
		Continued HS	3	125	2.4	11.1	25.0	0.0	0.0	
		Dropped Out	3	125	2.4	11.1	0.0	1.9	0.0	
BELTON ISD	1999	Graduated	376	400	94.0	86.7	94.2	94.2	83.3	
		Received GED	11	400	2.8	6.7	1.9	2.7	10.0	
		Continued HS	9	400	2.3	0.0	3.8	2.1	3.3	
		Dropped Out	4	400	1.0	6.7	0.0	0.9	3.3	
	1998	Graduated	328	382	85.9	70.6	77.8	88.0	58.7	
		Received GED	33	382	8.6	11.8	13.0	7.8	21.7	

Note: A dash (-) indicates data are not reported to protect student anonymity. For maximum data stability, only 9-12 campuses that have served those grades for 5 years are printed in this listing.

Table 2. Longitudinal Dropout and Completion Rates, Grades 9-12, by Student Group, Classes of 1998 and 1999: District and Campus Listing

District	Class	Final Status	Number	Number in Cohort	Rate %					
					All Students	Afr. Am.	Hispanic	White	Econ. Dis.	
BELTON ISD	1998	Continued HS	5	382	1.3	5.9	0.0	1.3	2.2	
		Dropped Out	16	382	4.2	11.8	9.3	2.9	17.4	
	BELTON H S	1999	Graduated	376	397	94.7	86.7	96.1	94.8	83.3
			Received GED	11	397	2.8	6.7	2.0	2.8	10.0
			Continued HS	6	397	1.5	0.0	2.0	1.5	3.3
			Dropped Out	4	397	1.0	6.7	0.0	0.9	3.3
	1998	Graduated	328	378	86.8	75.0	79.2	88.6	60.0	
			Received GED	32	378	8.5	12.5	11.3	7.8	22.2
			Continued HS	3	378	0.8	6.3	0.0	0.7	0.0
			Dropped Out	15	378	4.0	6.3	9.4	2.9	17.8
BEN BOLT-PALITO BLANCO CI	1999	Graduated	29	31	93.5	-	92.9	-	87.5	
		Received GED	0	31	0.0	-	0.0	-	0.0	
		Continued HS	1	31	3.2	-	3.6	-	6.3	
		Dropped Out	1	31	3.2	-	3.6	-	6.3	
	1998	Graduated	30	31	96.8	-	96.7	-	94.7	
			Received GED	0	31	0.0	-	0.0	-	0.0
			Continued HS	1	31	3.2	-	3.3	-	5.3
			Dropped Out	0	31	0.0	-	0.0	-	0.0
	BEN BOLT-PAL BL	1999	Graduated	29	31	93.5	-	92.9	-	87.5
			Received GED	0	31	0.0	-	0.0	-	0.0
Continued HS			1	31	3.2	-	3.6	-	6.3	
Dropped Out			1	31	3.2	-	3.6	-	6.3	
1998	Graduated	30	31	96.8	-	96.7	-	94.7		
		Received GED	0	31	0.0	-	0.0	-	0.0	
		Continued HS	1	31	3.2	-	3.3	-	5.3	
		Dropped Out	0	31	0.0	-	0.0	-	0.0	
BENAVI DES ISD	1999	Graduated	41	46	89.1	-	89.1	-	86.2	
		Received GED	1	46	2.2	-	2.2	-	3.4	
		Continued HS	0	46	0.0	-	0.0	-	0.0	
		Dropped Out	4	46	8.7	-	8.7	-	10.3	
	1998	Graduated	40	43	93.0	-	92.9	-	89.7	
			Received GED	0	43	0.0	-	0.0	-	0.0
			Continued HS	0	43	0.0	-	0.0	-	0.0
			Dropped Out	3	43	7.0	-	7.1	-	10.3
	BENAVI DES H S	1999	Graduated	41	46	89.1	-	89.1	-	86.2
			Received GED	1	46	2.2	-	2.2	-	3.4
Continued HS			0	46	0.0	-	0.0	-	0.0	
Dropped Out			4	46	8.7	-	8.7	-	10.3	
1998	Graduated	40	43	93.0	-	92.9	-	89.7		
		Received GED	0	43	0.0	-	0.0	-	0.0	
		Continued HS	0	43	0.0	-	0.0	-	0.0	
		Dropped Out	3	43	7.0	-	7.1	-	10.3	
BENJAMIN ISD	1999	Graduated	9	9	100.0	-	-	100.0	-	
		Received GED	0	9	0.0	-	-	0.0	-	
		Continued HS	0	9	0.0	-	-	0.0	-	
		Dropped Out	0	9	0.0	-	-	0.0	-	
	1998	Graduated	5	6	83.3	-	-	83.3	-	
			Received GED	0	6	0.0	-	-	0.0	-
			Continued HS	0	6	0.0	-	-	0.0	-
			Dropped Out	1	6	16.7	-	-	16.7	-
BIG SANDY ISD (Polk Co.)	1999	Graduated	18	23	78.3	-	-	80.0	76.9	
		Received GED	1	23	4.3	-	-	0.0	7.7	
		Continued HS	2	23	8.7	-	-	6.7	7.7	
		Dropped Out	2	23	8.7	-	-	13.3	7.7	
	1998	Graduated	24	31	77.4	-	-	84.6	72.7	
			Received GED	2	31	6.5	-	-	3.8	0.0
			Continued HS	1	31	3.2	-	-	3.8	0.0
			Dropped Out	4	31	12.9	-	-	7.7	27.3

Note: A dash (-) indicates data are not reported to protect student anonymity. For maximum data stability, only 9-12 campuses that have served those grades for 5 years are printed in this listing.

Table 2. Longitudinal Dropout and Completion Rates, Grades 9-12, by Student Group, Classes of 1998 and 1999:
District and Campus Listing

District	Class	Final Status	Number	Number in Cohort	Rate %				
					All Students	Afr. Am.	Hispanic	White	Econ. Dis.
BIG SANDY ISD (Upshur Co.)	1999	Graduated	40	49	81.6	100.0	-	76.3	76.5
		Received GED	1	49	2.0	0.0	-	2.6	0.0
		Continued HS	1	49	2.0	0.0	-	2.6	0.0
		Dropped Out	7	49	14.3	0.0	-	18.4	23.5
	1998	Graduated	45	54	83.3	85.7	-	83.7	92.3
		Received GED	1	54	1.9	0.0	-	2.3	0.0
		Continued HS	0	54	0.0	0.0	-	0.0	0.0
		Dropped Out	8	54	14.8	14.3	-	14.0	7.7
BIG SANDY H S	1999	Graduated	40	49	81.6	100.0	-	76.3	76.5
		Received GED	1	49	2.0	0.0	-	2.6	0.0
		Continued HS	1	49	2.0	0.0	-	2.6	0.0
		Dropped Out	7	49	14.3	0.0	-	18.4	23.5
	1998	Graduated	45	54	83.3	85.7	-	83.7	92.3
		Received GED	1	54	1.9	0.0	-	2.3	0.0
		Continued HS	0	54	0.0	0.0	-	0.0	0.0
		Dropped Out	8	54	14.8	14.3	-	14.0	7.7
BIG SPRING ISD	1999	Graduated	196	276	71.0	80.0	62.5	75.5	53.7
		Received GED	23	276	8.3	0.0	4.8	11.6	4.5
		Continued HS	23	276	8.3	0.0	13.5	5.8	17.9
		Dropped Out	34	276	12.3	20.0	19.2	7.1	23.9
	1998	Graduated	196	266	73.7	66.7	58.9	82.2	48.2
		Received GED	15	266	5.6	0.0	5.6	6.1	5.4
		Continued HS	16	266	6.0	11.1	12.2	2.5	12.5
		Dropped Out	39	266	14.7	22.2	23.3	9.2	33.9
BIG SPRING H S	1999	Graduated	196	250	78.4	80.0	69.1	84.2	62.1
		Received GED	12	250	4.8	0.0	1.1	7.9	1.7
		Continued HS	14	250	5.6	0.0	10.6	2.9	12.1
		Dropped Out	28	250	11.2	20.0	19.1	5.0	24.1
	1998	Graduated	196	253	77.5	75.0	62.4	85.9	50.0
		Received GED	6	253	2.4	0.0	2.4	2.6	5.6
		Continued HS	15	253	5.9	12.5	11.8	2.6	13.0
		Dropped Out	36	253	14.2	12.5	23.5	9.0	31.5
BIRDVILLE ISD	1999	Graduated	1,012	1,280	79.1	72.2	68.9	80.7	66.5
		Received GED	68	1,280	5.3	11.1	2.5	5.7	4.0
		Continued HS	97	1,280	7.6	5.6	17.2	6.4	11.0
		Dropped Out	103	1,280	8.0	11.1	11.5	7.2	18.5
	1998	Graduated	939	1,196	78.5	81.1	70.0	79.7	62.3
		Received GED	76	1,196	6.4	2.7	3.6	6.8	7.9
		Continued HS	84	1,196	7.0	10.8	13.6	6.0	13.9
		Dropped Out	97	1,196	8.1	5.4	12.7	7.5	15.9
HALLIE SHANNON	1999	Graduated	36	76	47.4	-	44.4	48.3	16.7
		Received GED	5	76	6.6	-	0.0	6.7	0.0
		Continued HS	18	76	23.7	-	33.3	21.7	33.3
		Dropped Out	17	76	22.4	-	22.2	23.3	50.0
	1998	Graduated	32	79	40.5	-	18.2	43.1	30.0
		Received GED	12	79	15.2	-	0.0	18.5	20.0
		Continued HS	17	79	21.5	-	45.5	18.5	30.0
		Dropped Out	18	79	22.8	-	36.4	20.0	20.0
HALTOM H S	1999	Graduated	441	526	83.8	82.4	77.0	86.0	71.4
		Received GED	16	526	3.0	11.8	1.6	3.1	3.1
		Continued HS	23	526	4.4	0.0	9.8	3.4	8.2
		Dropped Out	46	526	8.7	5.9	11.5	7.5	17.3
	1998	Graduated	415	507	81.9	85.7	79.6	82.8	69.2
		Received GED	20	507	3.9	0.0	3.7	4.3	4.4
		Continued HS	28	507	5.5	7.1	9.3	4.5	13.2
		Dropped Out	44	507	8.7	7.1	7.4	8.5	13.2
RICHLAND H S	1999	Graduated	499	549	90.9	84.6	82.1	91.1	82.2
		Received GED	12	549	2.2	7.7	0.0	2.3	0.0

Note: A dash (-) indicates data are not reported to protect student anonymity. For maximum data stability, only 9-12 campuses that have served those grades for 5 years are printed in this listing.

Table 2. Longitudinal Dropout and Completion Rates, Grades 9-12, by Student Group, Classes of 1998 and 1999: District and Campus Listing

District	Class	Final Status	Number	Number in Cohort	Rate %				
					All Students	Afr. Am.	Hispanic	White	Econ. Dis.
BIRDVILLE ISD	1999	Continued HS	16	549	2.9	0.0	7.1	2.9	8.9
		Dropped Out	22	549	4.0	7.7	10.7	3.7	8.9
	1998	Graduated	481	536	89.7	83.3	79.5	90.7	69.4
		Received GED	14	536	2.6	5.6	0.0	2.8	0.0
BISHOP CONS ISD	1999	Continued HS	18	536	3.4	11.1	10.3	2.6	11.1
		Dropped Out	23	536	4.3	0.0	10.3	3.9	19.4
	1998	Graduated	63	70	90.0	-	86.7	96.0	70.6
		Received GED	0	70	0.0	-	0.0	0.0	0.0
Continued HS		3	70	4.3	-	4.4	4.0	17.6	
Dropped Out		4	70	5.7	-	8.9	0.0	11.8	
BISHOP HS	1999	Graduated	63	68	92.6	-	88.6	100.0	80.0
		Received GED	0	68	0.0	-	0.0	0.0	0.0
	Continued HS	1	68	1.5	-	2.3	0.0	6.7	
	Dropped Out	4	68	5.9	-	9.1	0.0	13.3	
1998	Graduated	84	99	84.8	-	81.7	91.7	80.6	
	Received GED	6	99	6.1	-	5.0	8.3	8.3	
	Continued HS	4	99	4.0	-	6.7	0.0	8.3	
	Dropped Out	5	99	5.1	-	6.7	0.0	2.8	
BLACKWELL CONS ISD	1999	Graduated	22	22	100.0	-	100.0	100.0	100.0
		Received GED	0	22	0.0	-	0.0	0.0	0.0
	Continued HS	0	22	0.0	-	0.0	0.0	0.0	
	Dropped Out	0	22	0.0	-	0.0	0.0	0.0	
1998	Graduated	12	12	100.0	-	-	100.0	100.0	
	Received GED	0	12	0.0	-	-	0.0	0.0	
	Continued HS	0	12	0.0	-	-	0.0	0.0	
	Dropped Out	0	12	0.0	-	-	0.0	0.0	
BLANCO ISD	1999	Graduated	48	55	87.3	-	81.8	90.7	81.3
		Received GED	0	55	0.0	-	0.0	0.0	0.0
	Continued HS	3	55	5.5	-	9.1	2.3	12.5	
	Dropped Out	4	55	7.3	-	9.1	7.0	6.3	
1998	Graduated	60	68	88.2	-	88.9	87.9	76.2	
	Received GED	3	68	4.4	-	0.0	5.2	9.5	
	Continued HS	1	68	1.5	-	0.0	1.7	0.0	
	Dropped Out	4	68	5.9	-	11.1	5.2	14.3	
BLANCO HS	1999	Graduated	48	54	88.9	-	81.8	92.9	81.3
		Received GED	0	54	0.0	-	0.0	0.0	0.0
	Continued HS	2	54	3.7	-	9.1	0.0	12.5	
	Dropped Out	4	54	7.4	-	9.1	7.1	6.3	
1998	Graduated	60	68	88.2	-	88.9	87.9	76.2	
	Received GED	3	68	4.4	-	0.0	5.2	9.5	
	Continued HS	1	68	1.5	-	0.0	1.7	0.0	
	Dropped Out	4	68	5.9	-	11.1	5.2	14.3	
BLAND ISD	1999	Graduated	28	33	84.8	-	-	83.9	60.0
		Received GED	3	33	9.1	-	-	9.7	20.0
	Continued HS	2	33	6.1	-	-	6.5	20.0	
	Dropped Out	0	33	0.0	-	-	0.0	0.0	
1998	Graduated	26	28	92.9	-	-	92.6	100.0	
	Received GED	2	28	7.1	-	-	7.4	0.0	
	Continued HS	0	28	0.0	-	-	0.0	0.0	
	Dropped Out	0	28	0.0	-	-	0.0	0.0	
BLANKET ISD	1999	Graduated	20	21	95.2	-	-	95.2	100.0
		Received GED	1	21	4.8	-	-	4.8	0.0
	Continued HS	0	21	0.0	-	-	0.0	0.0	
	Dropped Out	0	21	0.0	-	-	0.0	0.0	

Note: A dash (-) indicates data are not reported to protect student anonymity. For maximum data stability, only 9-12 campuses that have served those grades for 5 years are printed in this listing.

Table 2. Longitudinal Dropout and Completion Rates, Grades 9-12, by Student Group, Classes of 1998 and 1999:
District and Campus Listing

District	Class	Final Status	Number	Number in Cohort	Rate %					
					All Students	Afr. Am.	Hispanic	White	Econ. Dis.	
BLANKET ISD	1998	Graduated	16	17	94.1	-	-	93.3	100.0	
		Received GED	1	17	5.9	-	-	6.7	0.0	
		Continued HS	0	17	0.0	-	-	0.0	0.0	
		Dropped Out	0	17	0.0	-	-	0.0	0.0	
	BLANKET H S	1999	Graduated	20	21	95.2	-	-	95.2	100.0
			Received GED	1	21	4.8	-	-	4.8	0.0
			Continued HS	0	21	0.0	-	-	0.0	0.0
			Dropped Out	0	21	0.0	-	-	0.0	0.0
BLESSED SACRAMENT ACAD CH	1998	Graduated	16	17	94.1	-	-	93.3	100.0	
		Received GED	1	17	5.9	-	-	6.7	0.0	
		Continued HS	0	17	0.0	-	-	0.0	0.0	
		Dropped Out	0	17	0.0	-	-	0.0	0.0	
	1999	Graduated	3	72	4.2	-	3.3	12.5	4.0	
		Received GED	4	72	5.6	-	5.0	12.5	6.0	
		Continued HS	37	72	51.4	-	51.7	50.0	48.0	
		Dropped Out	28	72	38.9	-	40.0	25.0	42.0	
1998	Graduated	17	95	17.9	-	17.8	-	15.9		
	Received GED	3	95	3.2	-	3.3	-	2.9		
	Continued HS	46	95	48.4	-	48.9	-	47.8		
	Dropped Out	29	95	30.5	-	30.0	-	33.3		
BLOOMBURG ISD	1999	Graduated	29	31	93.5	-	-	93.5	100.0	
		Received GED	1	31	3.2	-	-	3.2	0.0	
		Continued HS	1	31	3.2	-	-	3.2	0.0	
		Dropped Out	0	31	0.0	-	-	0.0	0.0	
	1998	Graduated	19	19	100.0	-	-	100.0	-	
		Received GED	0	19	0.0	-	-	0.0	-	
		Continued HS	0	19	0.0	-	-	0.0	-	
		Dropped Out	0	19	0.0	-	-	0.0	-	
BLOOMING GROVE ISD	1999	Graduated	62	70	88.6	-	-	88.9	66.7	
		Received GED	0	70	0.0	-	-	0.0	0.0	
		Continued HS	1	70	1.4	-	-	1.6	0.0	
		Dropped Out	7	70	10.0	-	-	9.5	33.3	
	1998	Graduated	61	64	95.3	-	-	94.8	100.0	
		Received GED	2	64	3.1	-	-	3.4	0.0	
		Continued HS	0	64	0.0	-	-	0.0	0.0	
		Dropped Out	1	64	1.6	-	-	1.7	0.0	
BLOOMING GROVE	1999	Graduated	62	70	88.6	-	-	88.9	66.7	
		Received GED	0	70	0.0	-	-	0.0	0.0	
		Continued HS	1	70	1.4	-	-	1.6	0.0	
		Dropped Out	7	70	10.0	-	-	9.5	33.3	
BLOOMINGTON ISD	1999	Graduated	60	79	75.9	80.0	73.7	82.4	80.5	
		Received GED	4	79	5.1	0.0	3.5	11.8	2.4	
		Continued HS	5	79	6.3	0.0	8.8	0.0	2.4	
		Dropped Out	10	79	12.7	20.0	14.0	5.9	14.6	
	1998	Graduated	58	65	89.2	100.0	87.5	88.9	85.7	
		Received GED	0	65	0.0	0.0	0.0	0.0	0.0	
		Continued HS	3	65	4.6	0.0	5.0	5.6	5.7	
		Dropped Out	4	65	6.2	0.0	7.5	5.6	8.6	
BLUE RIDGE ISD	1999	Graduated	21	26	80.8	-	-	80.8	-	
		Received GED	1	26	3.8	-	-	3.8	-	
		Continued HS	1	26	3.8	-	-	3.8	-	
		Dropped Out	3	26	11.5	-	-	11.5	-	
	1998	Graduated	27	31	87.1	-	-	86.7	-	
		Received GED	0	31	0.0	-	-	0.0	-	
		Continued HS	0	31	0.0	-	-	0.0	-	
		Dropped Out	4	31	12.9	-	-	13.3	-	
BLUE RIDGE H S	1999	Graduated	21	26	80.8	-	-	80.8	-	
		Received GED	1	26	3.8	-	-	3.8	-	

Note: A dash (-) indicates data are not reported to protect student anonymity. For maximum data stability, only 9-12 campuses that have served those grades for 5 years are printed in this listing.

Table 2. Longitudinal Dropout and Completion Rates, Grades 9-12, by Student Group, Classes of 1998 and 1999: District and Campus Listing

District	Class	Final Status	Number	Number in Cohort	Rate %					
					All Students	Afr. Am.	Hispanic	White	Econ. Dis.	
BLUE RIDGE ISD	BLUE RIDGE H S	1999	Continued HS	1	26	3.8	-	-	3.8	-
		Dropped Out	3	26	11.5	-	-	11.5	-	
	1998	Graduated	27	31	87.1	-	-	86.7	-	
		Received GED	0	31	0.0	-	-	0.0	-	
BLUM ISD	1999	Continued HS	0	31	0.0	-	-	0.0	-	
		Dropped Out	4	31	12.9	-	-	13.3	-	
	1998	Graduated	1	16	6.3	-	-	7.7	-	
		Received GED	0	16	0.0	-	-	0.0	-	
BOERNE ISD	1999	Continued HS	14	16	87.5	-	-	84.6	-	
		Dropped Out	1	16	6.3	-	-	7.7	-	
	1998	Graduated	15	16	93.8	-	-	93.3	-	
		Received GED	0	16	0.0	-	-	0.0	-	
BOERNE H S	1999	Continued HS	0	16	0.0	-	-	0.0	-	
		Dropped Out	1	16	6.3	-	-	6.7	-	
		Graduated	267	292	91.4	-	81.0	93.1	78.1	
		Received GED	14	292	4.8	-	9.5	4.0	15.6	
	1998	Continued HS	10	292	3.4	-	9.5	2.4	6.3	
		Dropped Out	1	292	0.3	-	0.0	0.4	0.0	
		Graduated	241	271	88.9	-	71.4	92.2	58.3	
		Received GED	7	271	2.6	-	0.0	3.0	0.0	
	1999	Continued HS	9	271	3.3	-	11.4	1.7	12.5	
		Dropped Out	14	271	5.2	-	17.1	3.0	29.2	
		Graduated	267	290	92.1	-	81.0	93.9	78.1	
		Received GED	14	290	4.8	-	9.5	4.1	15.6	
1998	Continued HS	8	290	2.8	-	9.5	1.6	6.3		
	Dropped Out	1	290	0.3	-	0.0	0.4	0.0		
	Graduated	241	268	89.9	-	73.5	93.0	60.9		
	Received GED	7	268	2.6	-	0.0	3.1	0.0		
BOLES ISD	1999	Continued HS	6	268	2.2	-	8.8	0.9	8.7	
		Dropped Out	14	268	5.2	-	17.6	3.1	30.4	
	1998	Graduated	32	39	82.1	-	-	81.6	84.6	
		Received GED	2	39	5.1	-	-	5.3	7.7	
BOLING ISD	1999	Continued HS	0	39	0.0	-	-	0.0	0.0	
		Dropped Out	5	39	12.8	-	-	13.2	7.7	
	1998	Graduated	35	40	87.5	-	-	87.2	78.6	
		Received GED	0	40	0.0	-	-	0.0	0.0	
BOLING H S	1999	Continued HS	3	40	7.5	-	-	7.7	14.3	
		Dropped Out	2	40	5.0	-	-	5.1	7.1	
		Graduated	61	70	87.1	76.5	94.4	88.6	72.7	
		Received GED	2	70	2.9	0.0	0.0	5.7	0.0	
	1998	Continued HS	5	70	7.1	17.6	0.0	5.7	9.1	
		Dropped Out	2	70	2.9	5.9	5.6	0.0	18.2	
		Graduated	62	68	91.2	88.9	85.7	94.7	83.3	
		Received GED	1	68	1.5	0.0	4.8	0.0	8.3	
	1999	Continued HS	4	68	5.9	11.1	4.8	5.3	8.3	
		Dropped Out	1	68	1.5	0.0	4.8	0.0	0.0	
		Graduated	61	69	88.4	81.3	94.4	88.6	72.7	
		Received GED	2	69	2.9	0.0	0.0	5.7	0.0	
1998	Continued HS	4	69	5.8	12.5	0.0	5.7	9.1		
	Dropped Out	2	69	2.9	6.3	5.6	0.0	18.2		
	Graduated	62	68	91.2	88.9	85.7	94.7	83.3		
	Received GED	1	68	1.5	0.0	4.8	0.0	8.3		
BONHAM ISD	1999	Continued HS	4	68	5.9	11.1	4.8	5.3	8.3	
		Dropped Out	1	68	1.5	0.0	4.8	0.0	0.0	
	1998	Graduated	61	69	88.4	81.3	94.4	88.6	72.7	
		Received GED	2	69	2.9	0.0	0.0	5.7	0.0	

Note: A dash (-) indicates data are not reported to protect student anonymity. For maximum data stability, only 9-12 campuses that have served those grades for 5 years are printed in this listing.

Table 2. Longitudinal Dropout and Completion Rates, Grades 9-12, by Student Group, Classes of 1998 and 1999:
District and Campus Listing

District	Class	Final Status	Number	Number in Cohort	Rate %					
					All Students	Afr. Am.	Hispanic	White	Econ. Dis.	
BONHAM ISD	1998	Graduated	113	130	86.9	60.0	-	89.5	71.4	
		Received GED	3	130	2.3	10.0	-	1.8	0.0	
		Continued HS	5	130	3.8	20.0	-	2.6	7.1	
		Dropped Out	9	130	6.9	10.0	-	6.1	21.4	
	BONHAM H S	1999	Graduated	109	123	88.6	100.0	57.1	89.4	69.2
			Received GED	4	123	3.3	0.0	14.3	2.9	11.5
			Continued HS	4	123	3.3	0.0	28.6	1.9	7.7
			Dropped Out	6	123	4.9	0.0	0.0	5.8	11.5
BOOKER ISD	1998	Graduated	113	130	86.9	60.0	-	89.5	71.4	
		Received GED	3	130	2.3	10.0	-	1.8	0.0	
		Continued HS	5	130	3.8	20.0	-	2.6	7.1	
		Dropped Out	9	130	6.9	10.0	-	6.1	21.4	
	BOOKER H S	1999	Graduated	29	34	85.3	-	80.0	88.9	71.4
			Received GED	0	34	0.0	-	0.0	0.0	0.0
			Continued HS	1	34	2.9	-	6.7	0.0	7.1
			Dropped Out	4	34	11.8	-	13.3	11.1	21.4
BORDER COUNTY ISD	1998	Graduated	22	27	81.5	-	85.7	84.2	83.3	
		Received GED	0	27	0.0	-	0.0	0.0	0.0	
		Continued HS	1	27	3.7	-	0.0	5.3	0.0	
		Dropped Out	4	27	14.8	-	14.3	10.5	16.7	
	BOOKER H S	1998	Graduated	22	27	81.5	-	85.7	84.2	83.3
			Received GED	0	27	0.0	-	0.0	0.0	0.0
			Continued HS	1	27	3.7	-	0.0	5.3	0.0
			Dropped Out	4	27	14.8	-	14.3	10.5	16.7
BORDER COUNTY ISD	1999	Graduated	14	14	100.0	-	-	100.0	-	
		Received GED	0	14	0.0	-	-	0.0	-	
		Continued HS	0	14	0.0	-	-	0.0	-	
		Dropped Out	0	14	0.0	-	-	0.0	-	
	1998	Graduated	17	17	100.0	-	-	100.0	-	
		Received GED	0	17	0.0	-	-	0.0	-	
		Continued HS	0	17	0.0	-	-	0.0	-	
		Dropped Out	0	17	0.0	-	-	0.0	-	
BORGER ISD	1999	Graduated	203	225	90.2	85.7	89.6	90.4	81.8	
		Received GED	1	225	0.4	0.0	0.0	0.6	0.0	
		Continued HS	7	225	3.1	14.3	2.1	3.0	4.5	
		Dropped Out	14	225	6.2	0.0	8.3	6.0	13.6	
	1998	Graduated	203	235	86.4	75.0	76.7	89.3	62.5	
		Received GED	2	235	0.9	0.0	0.0	1.1	0.0	
		Continued HS	7	235	3.0	12.5	2.3	2.2	6.3	
		Dropped Out	23	235	9.8	12.5	20.9	7.3	31.3	
	BORGER H S	1999	Graduated	190	205	92.7	100.0	93.3	92.1	85.0
			Received GED	0	205	0.0	0.0	0.0	0.0	0.0
			Continued HS	2	205	1.0	0.0	0.0	1.3	0.0
			Dropped Out	13	205	6.3	0.0	6.7	6.6	15.0
	1998	Graduated	196	216	90.7	85.7	78.0	94.4	72.7	
		Received GED	1	216	0.5	0.0	0.0	0.6	0.0	
		Continued HS	5	216	2.3	14.3	2.4	1.2	9.1	
		Dropped Out	14	216	6.5	0.0	19.5	3.7	18.2	
C H A M P S	1999	Graduated	13	18	72.2	-	-	78.6	-	
		Received GED	1	18	5.6	-	-	7.1	-	
		Continued HS	3	18	16.7	-	-	14.3	-	
		Dropped Out	1	18	5.6	-	-	0.0	-	
	1998	Graduated	7	19	36.8	-	-	37.5	40.0	
		Received GED	1	19	5.3	-	-	6.3	0.0	
		Continued HS	2	19	10.5	-	-	12.5	0.0	
		Dropped Out	9	19	47.4	-	-	43.8	60.0	
BOSQUEVILLE ISD	1999	Graduated	28	34	82.4	-	-	83.9	80.0	
		Received GED	3	34	8.8	-	-	9.7	0.0	

Note: A dash (-) indicates data are not reported to protect student anonymity. For maximum data stability, only 9-12 campuses that have served those grades for 5 years are printed in this listing.

Table 2. Longitudinal Dropout and Completion Rates, Grades 9-12, by Student Group, Classes of 1998 and 1999: District and Campus Listing

District	Class	Final Status	Number	Number in Cohort	Rate %				
					All Students	Afr. Am.	Hispanic	White	Econ. Dis.
BOSQUEVILLE ISD	1999	Continued HS	1	34	2.9	-	-	0.0	20.0
		Dropped Out	2	34	5.9	-	-	6.5	0.0
	1998	Graduated	22	25	88.0	-	-	85.0	85.7
		Received GED	1	25	4.0	-	-	5.0	14.3
BOVINA ISD	1999	Continued HS	0	25	0.0	-	-	0.0	0.0
		Dropped Out	2	25	8.0	-	-	10.0	0.0
	1998	Graduated	35	39	89.7	-	87.5	100.0	82.6
		Received GED	0	39	0.0	-	0.0	0.0	0.0
Continued HS		0	39	0.0	-	0.0	0.0	0.0	
Dropped Out		4	39	10.3	-	12.5	0.0	17.4	
BOVINA HS	1999	Graduated	35	39	89.7	-	87.5	100.0	82.6
		Received GED	0	39	0.0	-	0.0	0.0	0.0
	1998	Continued HS	0	39	0.0	-	0.0	0.0	0.0
		Dropped Out	4	39	10.3	-	12.5	0.0	17.4
BOWIE ISD	1999	Graduated	45	50	90.0	-	88.4	100.0	88.9
		Received GED	0	50	0.0	-	0.0	0.0	0.0
	1998	Continued HS	0	50	0.0	-	0.0	0.0	0.0
		Dropped Out	5	50	10.0	-	11.6	0.0	11.1
BOWIE HS	1999	Graduated	92	128	71.9	-	83.3	72.3	56.0
		Received GED	15	128	11.7	-	0.0	12.6	20.0
	1998	Continued HS	10	128	7.8	-	16.7	6.7	16.0
		Dropped Out	11	128	8.6	-	0.0	8.4	8.0
BOYD ISD	1999	Graduated	78	109	71.6	-	-	72.1	50.0
		Received GED	14	109	12.8	-	-	12.5	21.4
	1998	Continued HS	6	109	5.5	-	-	5.8	7.1
		Dropped Out	11	109	10.1	-	-	9.6	21.4
BOYD HS	1999	Graduated	92	126	73.0	-	83.3	73.5	56.0
		Received GED	15	126	11.9	-	0.0	12.8	20.0
	1998	Continued HS	8	126	6.3	-	16.7	5.1	16.0
		Dropped Out	11	126	8.7	-	0.0	8.5	8.0
BOYS RANCH ISD	1999	Graduated	78	108	72.2	-	-	72.8	50.0
		Received GED	14	108	13.0	-	-	12.6	21.4
	1998	Continued HS	5	108	4.6	-	-	4.9	7.1
		Dropped Out	11	108	10.2	-	-	9.7	21.4
BOYD HS	1999	Graduated	66	85	77.6	-	-	77.2	80.0
		Received GED	6	85	7.1	-	-	6.3	0.0
	1998	Continued HS	5	85	5.9	-	-	6.3	0.0
		Dropped Out	8	85	9.4	-	-	10.1	20.0
BOYS RANCH ISD	1999	Graduated	63	82	76.8	-	60.0	77.6	64.3
		Received GED	5	82	6.1	-	0.0	6.6	7.1
	1998	Continued HS	4	82	4.9	-	0.0	5.3	7.1
		Dropped Out	10	82	12.2	-	40.0	10.5	21.4
BOYS RANCH ISD	1999	Graduated	66	83	79.5	-	-	79.2	80.0
		Received GED	6	83	7.2	-	-	6.5	0.0
	1998	Continued HS	3	83	3.6	-	-	3.9	0.0
		Dropped Out	8	83	9.6	-	-	10.4	20.0
BOYS RANCH ISD	1999	Graduated	25	28	89.3	-	80.0	90.5	91.7
		Received GED	0	28	0.0	-	0.0	0.0	0.0
	1998	Continued HS	0	28	0.0	-	0.0	0.0	0.0
		Dropped Out	3	28	10.7	-	20.0	9.5	8.3
BOYS RANCH ISD	1999	Graduated	35	40	87.5	-	-	89.5	85.7
		Received GED	2	40	5.0	-	-	5.3	5.7
	1998	Continued HS	1	40	2.5	-	-	2.6	2.9
		Dropped Out	2	40	5.0	-	-	2.6	5.7

Note: A dash (-) indicates data are not reported to protect student anonymity. For maximum data stability, only 9-12 campuses that have served those grades for 5 years are printed in this listing.

Table 2. Longitudinal Dropout and Completion Rates, Grades 9-12, by Student Group, Classes of 1998 and 1999:
District and Campus Listing

District	Class	Final Status	Number	Number in Cohort	Rate %					
					All Students	Afr. Am.	Hispanic	White	Econ. Dis.	
BOYS RANCH ISD	BOYS RANCH H S	1999	Graduated	25	28	89.3	-	80.0	90.5	91.7
		Received GED	0	28	0.0	-	0.0	0.0	0.0	
		Continued HS	0	28	0.0	-	0.0	0.0	0.0	
		Dropped Out	3	28	10.7	-	20.0	9.5	8.3	
	1998	Graduated	35	40	87.5	-	-	89.5	85.7	
		Received GED	2	40	5.0	-	-	5.3	5.7	
		Continued HS	1	40	2.5	-	-	2.6	2.9	
		Dropped Out	2	40	5.0	-	-	2.6	5.7	
BRACKETT ISD	1999	Graduated	39	45	86.7	-	85.2	88.2	96.3	
		Received GED	2	45	4.4	-	3.7	5.9	0.0	
		Continued HS	0	45	0.0	-	0.0	0.0	0.0	
		Dropped Out	4	45	8.9	-	11.1	5.9	3.7	
	1998	Graduated	38	42	90.5	-	86.4	100.0	90.0	
		Received GED	0	42	0.0	-	0.0	0.0	0.0	
		Continued HS	1	42	2.4	-	4.5	0.0	0.0	
		Dropped Out	3	42	7.1	-	9.1	0.0	10.0	
	BRACKETT H S	1999	Graduated	35	35	100.0	-	100.0	100.0	100.0
		Received GED	0	35	0.0	-	0.0	0.0	0.0	
		Continued HS	0	35	0.0	-	0.0	0.0	0.0	
		Dropped Out	0	35	0.0	-	0.0	0.0	0.0	
1998	Graduated	34	35	97.1	-	94.7	100.0	94.4		
	Received GED	0	35	0.0	-	0.0	0.0	0.0		
	Continued HS	0	35	0.0	-	0.0	0.0	0.0		
	Dropped Out	1	35	2.9	-	5.3	0.0	5.6		
BRADY ISD	1999	Graduated	80	95	84.2	-	76.0	86.6	66.7	
		Received GED	7	95	7.4	-	8.0	7.5	16.7	
		Continued HS	2	95	2.1	-	4.0	1.5	4.2	
		Dropped Out	6	95	6.3	-	12.0	4.5	12.5	
	1998	Graduated	75	93	80.6	-	69.2	84.6	54.5	
		Received GED	5	93	5.4	-	3.8	6.2	13.6	
		Continued HS	2	93	2.2	-	3.8	1.5	0.0	
		Dropped Out	11	93	11.8	-	23.1	7.7	31.8	
	BRADY H S	1999	Graduated	80	94	85.1	-	76.0	87.9	66.7
		Received GED	7	94	7.4	-	8.0	7.6	16.7	
		Continued HS	1	94	1.1	-	4.0	0.0	4.2	
		Dropped Out	6	94	6.4	-	12.0	4.5	12.5	
1998	Graduated	75	92	81.5	-	69.2	85.9	54.5		
	Received GED	5	92	5.4	-	3.8	6.3	13.6		
	Continued HS	1	92	1.1	-	3.8	0.0	0.0		
	Dropped Out	11	92	12.0	-	23.1	7.8	31.8		
BRAZOS ISD	1999	Graduated	49	71	69.0	60.0	60.0	73.9	63.2	
		Received GED	3	71	4.2	0.0	6.7	4.3	0.0	
		Continued HS	3	71	4.2	20.0	0.0	2.2	5.3	
		Dropped Out	16	71	22.5	20.0	33.3	19.6	31.6	
	1998	Graduated	59	73	80.8	90.0	55.0	90.7	66.7	
		Received GED	0	73	0.0	0.0	0.0	0.0	0.0	
		Continued HS	3	73	4.1	0.0	15.0	0.0	9.5	
		Dropped Out	11	73	15.1	10.0	30.0	9.3	23.8	
	BRAZOS H S	1999	Graduated	49	71	69.0	60.0	60.0	73.9	63.2
		Received GED	3	71	4.2	0.0	6.7	4.3	0.0	
		Continued HS	3	71	4.2	20.0	0.0	2.2	5.3	
		Dropped Out	16	71	22.5	20.0	33.3	19.6	31.6	
1998	Graduated	59	73	80.8	90.0	55.0	90.7	66.7		
	Received GED	0	73	0.0	0.0	0.0	0.0	0.0		
	Continued HS	3	73	4.1	0.0	15.0	0.0	9.5		
	Dropped Out	11	73	15.1	10.0	30.0	9.3	23.8		
BRAZOSPORT ISD	1999	Graduated	610	711	85.8	88.7	77.4	87.9	77.7	
		Received GED	34	711	4.8	0.0	3.0	6.1	6.2	

Note: A dash (-) indicates data are not reported to protect student anonymity. For maximum data stability, only 9-12 campuses that have served those grades for 5 years are printed in this listing.

Table 2. Longitudinal Dropout and Completion Rates, Grades 9-12, by Student Group, Classes of 1998 and 1999: District and Campus Listing

District	Class	Final Status	Number	Number in Cohort	Rate %					
					All Students	Afr. Am.	Hispanic	White	Econ. Dis.	
BRAZOSPORT ISD	1999	Continued HS	61	711	8.6	11.3	17.1	5.5	13.1	
		Dropped Out	6	711	0.8	0.0	2.4	0.4	3.1	
	1998	Graduated	557	651	85.6	88.7	78.7	87.8	73.5	
		Received GED	25	651	3.8	0.0	4.6	4.1	3.5	
		Continued HS	60	651	9.2	9.4	14.9	6.8	18.6	
		Dropped Out	9	651	1.4	1.9	1.7	1.2	4.4	
	BRAZOSPORT H S	1999	Graduated	150	179	83.8	82.4	80.3	88.4	77.4
			Received GED	7	179	3.9	0.0	2.6	7.2	3.6
			Continued HS	20	179	11.2	17.6	14.5	4.3	16.7
			Dropped Out	2	179	1.1	0.0	2.6	0.0	2.4
	1998	Graduated	156	187	83.4	91.7	79.2	84.9	77.9	
			Received GED	8	187	4.3	0.0	5.2	4.7	2.9
Continued HS			19	187	10.2	4.2	14.3	8.1	14.7	
Dropped Out			4	187	2.1	4.2	1.3	2.3	4.4	
BRAZOSWOOD H S	1999	Graduated	455	508	89.6	100.0	82.3	90.1	87.5	
		Received GED	22	508	4.3	0.0	3.8	4.8	7.5	
		Continued HS	28	508	5.5	0.0	12.7	4.6	2.5	
		Dropped Out	3	508	0.6	0.0	1.3	0.5	2.5	
	1998	Graduated	394	439	89.7	91.7	85.2	90.7	70.0	
			Received GED	17	439	3.9	0.0	4.5	4.2	5.0
			Continued HS	24	439	5.5	8.3	8.0	4.5	22.5
			Dropped Out	4	439	0.9	0.0	2.3	0.6	2.5
BRECKENRIDGE ISD	1999	Graduated	97	118	82.2	-	76.5	82.3	65.2	
		Received GED	4	118	3.4	-	5.9	3.1	8.7	
		Continued HS	6	118	5.1	-	0.0	6.3	8.7	
		Dropped Out	11	118	9.3	-	17.6	8.3	17.4	
	1998	Graduated	114	141	80.9	-	61.9	83.5	61.9	
			Received GED	3	141	2.1	-	4.8	1.7	0.0
			Continued HS	7	141	5.0	-	9.5	4.3	9.5
			Dropped Out	17	141	12.1	-	23.8	10.4	28.6
	BRECKENRIDGE H	1999	Graduated	95	111	85.6	-	80.0	85.7	63.6
			Received GED	2	111	1.8	-	6.7	1.1	9.1
			Continued HS	4	111	3.6	-	0.0	4.4	9.1
			Dropped Out	10	111	9.0	-	13.3	8.8	18.2
1998		Graduated	111	134	82.8	-	61.9	86.2	65.0	
			Received GED	2	134	1.5	-	4.8	0.9	0.0
			Continued HS	5	134	3.7	-	9.5	2.8	5.0
			Dropped Out	16	134	11.9	-	23.8	10.1	30.0
BREMONT ISD	1999	Graduated	22	23	95.7	-	-	95.2	-	
		Received GED	0	23	0.0	-	-	0.0	-	
		Continued HS	0	23	0.0	-	-	0.0	-	
		Dropped Out	1	23	4.3	-	-	4.8	-	
	1998	Graduated	31	31	100.0	-	-	100.0	100.0	
			Received GED	0	31	0.0	-	-	0.0	0.0
			Continued HS	0	31	0.0	-	-	0.0	0.0
			Dropped Out	0	31	0.0	-	-	0.0	0.0
	BREMONT H S	1999	Graduated	22	23	95.7	-	-	95.2	-
			Received GED	0	23	0.0	-	-	0.0	-
			Continued HS	0	23	0.0	-	-	0.0	-
			Dropped Out	1	23	4.3	-	-	4.8	-
1998		Graduated	31	31	100.0	-	-	100.0	100.0	
			Received GED	0	31	0.0	-	-	0.0	0.0
			Continued HS	0	31	0.0	-	-	0.0	0.0
			Dropped Out	0	31	0.0	-	-	0.0	0.0
BRENHAM ISD	1999	Graduated	275	312	88.1	74.6	66.7	94.0	66.7	
		Received GED	9	312	2.9	3.2	4.2	2.8	2.0	
		Continued HS	11	312	3.5	4.8	16.7	1.9	13.7	
		Dropped Out	17	312	5.4	17.5	12.5	1.4	17.6	

Note: A dash (-) indicates data are not reported to protect student anonymity. For maximum data stability, only 9-12 campuses that have served those grades for 5 years are printed in this listing.

Table 2. Longitudinal Dropout and Completion Rates, Grades 9-12, by Student Group, Classes of 1998 and 1999:
District and Campus Listing

District	Class	Final Status	Number	Number in Cohort	Rate %					
					All Students	Afr. Am.	Hispanic	White	Econ. Dis.	
BRENHAM ISD	1998	Graduated	285	343	83.1	71.4	52.9	88.9	73.1	
		Received GED	14	343	4.1	2.4	0.0	5.1	1.9	
		Continued HS	22	343	6.4	13.1	35.3	2.1	13.5	
		Dropped Out	22	343	6.4	13.1	11.8	3.8	11.5	
	BRENHAM H S	1999	Graduated	264	289	91.3	78.9	70.6	96.1	70.5
			Received GED	5	289	1.7	3.5	0.0	1.5	2.3
			Continued HS	7	289	2.4	1.8	17.6	1.5	11.4
			Dropped Out	13	289	4.5	15.8	11.8	1.0	15.9
		1998	Graduated	283	306	92.5	82.9	75.0	96.3	80.9
			Received GED	0	306	0.0	0.0	0.0	0.0	0.0
			Continued HS	14	306	4.6	8.6	25.0	2.3	12.8
			Dropped Out	9	306	2.9	8.6	0.0	1.4	6.4
BRIDGE CITY ISD	1999	Graduated	205	218	94.0	-	-	94.6	88.9	
		Received GED	4	218	1.8	-	-	1.5	0.0	
		Continued HS	3	218	1.4	-	-	1.5	3.7	
		Dropped Out	6	218	2.8	-	-	2.5	7.4	
		1998	Graduated	182	199	91.5	-	-	91.5	84.2
			Received GED	3	199	1.5	-	-	1.6	5.3
			Continued HS	7	199	3.5	-	-	3.2	10.5
			Dropped Out	7	199	3.5	-	-	3.7	0.0
	BRIDGE CITY H S	1999	Graduated	205	218	94.0	-	-	94.6	88.9
			Received GED	4	218	1.8	-	-	1.5	0.0
			Continued HS	3	218	1.4	-	-	1.5	3.7
			Dropped Out	6	218	2.8	-	-	2.5	7.4
	1998	Graduated	182	198	91.9	-	-	91.5	88.9	
		Received GED	3	198	1.5	-	-	1.6	5.6	
		Continued HS	6	198	3.0	-	-	3.2	5.6	
		Dropped Out	7	198	3.5	-	-	3.7	0.0	
BRIDGEPORT ISD	1999	Graduated	119	136	87.5	-	76.7	90.6	63.2	
		Received GED	2	136	1.5	-	0.0	1.9	0.0	
		Continued HS	9	136	6.6	-	20.0	2.8	21.1	
		Dropped Out	6	136	4.4	-	3.3	4.7	15.8	
		1998	Graduated	100	110	90.9	-	100.0	89.0	80.0
			Received GED	3	110	2.7	-	0.0	3.3	13.3
			Continued HS	3	110	2.7	-	0.0	3.3	0.0
			Dropped Out	4	110	3.6	-	0.0	4.4	6.7
	BRIDGEPORT H S	1999	Graduated	119	131	90.8	-	82.1	93.2	75.0
			Received GED	2	131	1.5	-	0.0	1.9	0.0
			Continued HS	4	131	3.1	-	14.3	0.0	6.3
			Dropped Out	6	131	4.6	-	3.6	4.9	18.8
	1998	Graduated	100	108	92.6	-	100.0	91.0	80.0	
		Received GED	3	108	2.8	-	0.0	3.4	13.3	
		Continued HS	1	108	0.9	-	0.0	1.1	0.0	
		Dropped Out	4	108	3.7	-	0.0	4.5	6.7	
BRIGHT IDEAS CHARTER	1999	Graduated	-	-	-	-	-	-	-	
		Received GED	-	-	-	-	-	-	-	
		Continued HS	-	-	-	-	-	-	-	
		Dropped Out	-	-	-	-	-	-	-	
BROADDUS ISD	1999	Graduated	16	18	88.9	-	-	88.9	90.0	
		Received GED	0	18	0.0	-	-	0.0	0.0	
		Continued HS	1	18	5.6	-	-	5.6	10.0	
		Dropped Out	1	18	5.6	-	-	5.6	0.0	
		1998	Graduated	26	29	89.7	-	-	92.0	100.0
			Received GED	1	29	3.4	-	-	4.0	0.0
			Continued HS	1	29	3.4	-	-	4.0	0.0
			Dropped Out	1	29	3.4	-	-	0.0	0.0
BROCK ISD	1999	Graduated	31	34	91.2	-	-	90.9	-	
		Received GED	0	34	0.0	-	-	0.0	-	

Note: A dash (-) indicates data are not reported to protect student anonymity. For maximum data stability, only 9-12 campuses that have served those grades for 5 years are printed in this listing.

Table 2. Longitudinal Dropout and Completion Rates, Grades 9-12, by Student Group, Classes of 1998 and 1999:
District and Campus Listing

District	Class	Final Status	Number	Number in Cohort	Rate %				
					All Students	Afr. Am.	Hispanic	White	Econ. Dis.
BROCK ISD	1999	Continued HS	2	34	5.9	-	-	6.1	-
		Dropped Out	1	34	2.9	-	-	3.0	-
	1998	Graduated	40	42	95.2	-	-	95.2	-
		Received GED	1	42	2.4	-	-	2.4	-
BRONTE ISD	1999	Continued HS	1	42	2.4	-	-	2.4	-
		Dropped Out	0	42	0.0	-	-	0.0	-
	1998	Graduated	36	63	57.1	28.6	52.9	64.1	44.4
		Received GED	7	63	11.1	14.3	23.5	5.1	8.3
Continued HS		19	63	30.2	57.1	23.5	28.2	44.4	
Dropped Out		1	63	1.6	0.0	0.0	2.6	2.8	
BROOKELAND ISD	1999	Graduated	11	13	84.6	-	-	77.8	80.0
		Received GED	2	13	15.4	-	-	22.2	20.0
	1998	Continued HS	0	13	0.0	-	-	0.0	0.0
		Dropped Out	0	13	0.0	-	-	0.0	0.0
BROOKESMITH ISD	1999	Graduated	12	12	100.0	-	-	100.0	100.0
		Received GED	0	12	0.0	-	-	0.0	0.0
	1998	Continued HS	0	12	0.0	-	-	0.0	0.0
		Dropped Out	0	12	0.0	-	-	0.0	0.0
BROOKESMITH HS	1999	Graduated	12	12	100.0	-	-	100.0	100.0
		Received GED	0	12	0.0	-	-	0.0	0.0
	1998	Continued HS	0	12	0.0	-	-	0.0	0.0
		Dropped Out	0	12	0.0	-	-	0.0	0.0
BROOKS ISD	1999	Graduated	87	109	79.8	-	79.0	87.5	81.6
		Received GED	3	109	2.8	-	3.0	0.0	2.0
	1998	Continued HS	7	109	6.4	-	7.0	0.0	2.0
		Dropped Out	12	109	11.0	-	11.0	12.5	14.3
FALFURRIAS HS	1999	Graduated	106	135	78.5	-	77.2	91.7	64.8
		Received GED	1	135	0.7	-	0.8	0.0	1.9
	1998	Continued HS	8	135	5.9	-	6.5	0.0	13.0
		Dropped Out	20	135	14.8	-	15.4	8.3	20.4
BROWNFIELD ISD	1999	Graduated	87	108	80.6	-	79.8	87.5	83.3
		Received GED	3	108	2.8	-	3.0	0.0	2.1
	1998	Continued HS	6	108	5.6	-	6.1	0.0	0.0
		Dropped Out	12	108	11.1	-	11.1	12.5	14.6
BROWNFIELD ISD	1999	Graduated	106	133	79.7	-	78.5	91.7	67.3
		Received GED	1	133	0.8	-	0.8	0.0	1.9
	1998	Continued HS	6	133	4.5	-	5.0	0.0	9.6
		Dropped Out	20	133	15.0	-	15.7	8.3	21.2
BROWNFIELD ISD	1999	Graduated	139	174	79.9	66.7	72.5	91.4	72.3
		Received GED	5	174	2.9	0.0	1.1	5.7	4.3
	1998	Continued HS	9	174	5.2	16.7	6.6	1.4	2.1
		Dropped Out	21	174	12.1	16.7	19.8	1.4	21.3

Note: A dash (-) indicates data are not reported to protect student anonymity. For maximum data stability, only 9-12 campuses that have served those grades for 5 years are printed in this listing.

Table 2. Longitudinal Dropout and Completion Rates, Grades 9-12, by Student Group, Classes of 1998 and 1999:
District and Campus Listing

District	Class	Final Status	Number	Number in Cohort	Rate %					
					All Students	Afr. Am.	Hispanic	White	Econ. Dis.	
BROWNFIELD ISD	1998	Graduated	135	173	78.0	80.0	68.0	92.6	74.5	
		Received GED	2	173	1.2	0.0	1.0	1.5	1.8	
		Continued HS	8	173	4.6	20.0	5.0	2.9	1.8	
		Dropped Out	28	173	16.2	0.0	26.0	2.9	21.8	
	BROWNFIELD H S	1999	Graduated	120	140	85.7	87.5	77.3	93.8	77.1
			Received GED	4	140	2.9	0.0	1.5	4.6	5.7
			Continued HS	7	140	5.0	12.5	7.6	1.5	2.9
			Dropped Out	9	140	6.4	0.0	13.6	0.0	14.3
		1998	Graduated	127	145	87.6	-	80.3	96.9	81.3
			Received GED	2	145	1.4	-	1.3	1.5	2.1
			Continued HS	3	145	2.1	-	2.6	0.0	2.1
			Dropped Out	13	145	9.0	-	15.8	1.5	14.6
BROWNSBORO ISD	1999	Graduated	133	155	85.8	84.6	-	87.1	71.4	
		Received GED	5	155	3.2	0.0	-	2.1	7.1	
		Continued HS	4	155	2.6	0.0	-	2.9	0.0	
		Dropped Out	13	155	8.4	15.4	-	7.9	21.4	
		1998	Graduated	155	179	86.6	92.9	-	84.8	84.4
			Received GED	8	179	4.5	0.0	-	5.5	0.0
			Continued HS	1	179	0.6	0.0	-	0.7	0.0
			Dropped Out	15	179	8.4	7.1	-	9.0	15.6
	BROWNSBORO H S	1999	Graduated	125	139	89.9	84.6	-	91.9	76.0
			Received GED	4	139	2.9	0.0	-	1.6	8.0
			Continued HS	1	139	0.7	0.0	-	0.8	0.0
			Dropped Out	9	139	6.5	15.4	-	5.6	16.0
	1998	Graduated	152	170	89.4	92.6	-	88.4	89.7	
		Received GED	8	170	4.7	0.0	-	5.8	0.0	
		Continued HS	1	170	0.6	0.0	-	0.7	0.0	
		Dropped Out	9	170	5.3	7.4	-	5.1	10.3	
BROWNSVILLE ISD	1999	Graduated	1,742	2,433	71.6	-	71.4	75.6	71.4	
		Received GED	96	2,433	3.9	-	3.8	7.0	3.9	
		Continued HS	307	2,433	12.6	-	12.7	10.5	13.7	
		Dropped Out	288	2,433	11.8	-	12.1	7.0	11.0	
		1998	Graduated	1,594	2,402	66.4	-	66.0	75.3	66.1
			Received GED	113	2,402	4.7	-	4.6	8.2	3.9
			Continued HS	357	2,402	14.9	-	15.0	11.0	15.8
			Dropped Out	338	2,402	14.1	-	14.4	5.5	14.1
	HANNA H S	1999	Graduated	464	616	75.3	-	74.7	79.1	71.9
			Received GED	39	616	6.3	-	6.0	11.6	6.5
			Continued HS	58	616	9.4	-	9.5	9.3	11.3
			Dropped Out	55	616	8.9	-	9.7	0.0	10.3
	1998	Graduated	417	588	70.9	-	70.2	81.6	66.1	
		Received GED	33	588	5.6	-	5.1	10.5	4.7	
		Continued HS	77	588	13.1	-	13.7	5.3	16.1	
		Dropped Out	61	588	10.4	-	11.0	2.6	13.2	
LOPEZ H S	1999	Graduated	296	360	82.2	-	81.9	100.0	82.8	
		Received GED	5	360	1.4	-	1.4	0.0	1.4	
		Continued HS	29	360	8.1	-	8.2	0.0	7.4	
		Dropped Out	30	360	8.3	-	8.5	0.0	8.4	
PACE H S	1999	Graduated	338	468	72.2	-	71.7	86.7	73.1	
		Received GED	20	468	4.3	-	4.2	6.7	4.2	
		Continued HS	59	468	12.6	-	13.1	0.0	15.0	
		Dropped Out	51	468	10.9	-	11.1	6.7	7.8	
	1998	Graduated	320	484	66.1	-	65.6	76.5	66.3	
		Received GED	36	484	7.4	-	7.3	11.8	6.0	
		Continued HS	60	484	12.4	-	12.7	5.9	14.6	
		Dropped Out	68	484	14.0	-	14.4	5.9	13.1	
PORTER H S	1999	Graduated	365	497	73.4	-	73.5	71.4	75.2	
		Received GED	7	497	1.4	-	1.4	0.0	1.6	

Note: A dash (-) indicates data are not reported to protect student anonymity. For maximum data stability, only 9-12 campuses that have served those grades for 5 years are printed in this listing.

Table 2. Longitudinal Dropout and Completion Rates, Grades 9-12, by Student Group, Classes of 1998 and 1999: District and Campus Listing

District	Class	Final Status	Number	Number in Cohort	Rate %					
					All Students	Afr. Am.	Hispanic	White	Econ. Dis.	
BROWNSVILLE ISD	PORTER HS	1999	Continued HS	56	497	11.3	-	11.2	14.3	11.8
		Dropped Out	69	497	13.9	-	13.9	14.3	11.4	
		1998	Graduated	328	506	64.8	-	64.8	-	67.2
			Received GED	7	506	1.4	-	1.4	-	1.5
			Continued HS	83	506	16.4	-	16.2	-	15.4
			Dropped Out	88	506	17.4	-	17.6	-	15.9
	RIVERA HS	1999	Graduated	256	369	69.4	-	69.3	71.4	69.6
			Received GED	4	369	1.1	-	1.1	0.0	1.3
			Continued HS	55	369	14.9	-	15.2	0.0	16.0
		1998	Dropped Out	54	369	14.6	-	14.4	28.6	13.1
			Graduated	271	378	71.7	-	71.1	87.5	72.3
			Received GED	3	378	0.8	-	0.8	0.0	0.9
BROWNWOOD ISD		1999	Continued HS	53	378	14.0	-	14.4	0.0	13.7
			Dropped Out	51	378	13.5	-	13.6	12.5	13.1
			Graduated	224	275	81.5	66.7	83.3	83.2	66.7
			Received GED	8	275	2.9	0.0	4.2	3.0	2.4
		1998	Continued HS	15	275	5.5	12.5	2.1	5.1	11.9
			Dropped Out	28	275	10.2	20.8	10.4	8.6	19.0
			Graduated	205	287	71.4	53.3	71.2	72.5	33.3
			Received GED	16	287	5.6	0.0	0.0	7.3	11.1
	BROWNWOOD HS	1999	Continued HS	25	287	8.7	6.7	13.5	7.8	40.7
			Dropped Out	41	287	14.3	40.0	15.4	12.4	14.8
			Graduated	191	211	90.5	81.3	97.3	89.7	85.7
		1998	Received GED	4	211	1.9	0.0	2.7	1.9	3.6
Continued HS			6	211	2.8	12.5	0.0	2.6	7.1	
Dropped Out			10	211	4.7	6.3	0.0	5.8	3.6	
CAREER PREP HS	1999	Graduated	187	210	89.0	70.0	81.0	92.3	61.5	
		Received GED	3	210	1.4	0.0	0.0	1.9	0.0	
		Continued HS	6	210	2.9	0.0	9.5	1.3	23.1	
	1998	Dropped Out	14	210	6.7	30.0	9.5	4.5	15.4	
		Graduated	32	58	55.2	28.6	44.4	64.1	25.0	
		Received GED	4	58	6.9	0.0	11.1	7.7	0.0	
BRUCEVILLE-EDDY ISD	1999	Continued HS	5	58	8.6	14.3	0.0	7.7	16.7	
		Dropped Out	17	58	29.3	57.1	44.4	20.5	58.3	
		Graduated	17	69	24.6	-	30.0	23.6	8.3	
	1998	Received GED	12	69	17.4	-	0.0	21.8	16.7	
		Continued HS	14	69	20.3	-	30.0	18.2	66.7	
		Dropped Out	26	69	37.7	-	40.0	36.4	8.3	
BRYAN ISD	1999	Graduated	35	47	74.5	-	50.0	80.0	60.0	
		Received GED	7	47	14.9	-	30.0	11.4	20.0	
		Continued HS	2	47	4.3	-	10.0	2.9	10.0	
		Dropped Out	3	47	6.4	-	10.0	5.7	10.0	
	1998	Graduated	50	58	86.2	-	88.9	85.4	83.3	
		Received GED	5	58	8.6	-	0.0	10.4	16.7	
BRYAN HS	1999	Continued HS	1	58	1.7	-	11.1	0.0	0.0	
		Dropped Out	2	58	3.4	-	0.0	4.2	0.0	
		Graduated	582	752	77.4	65.9	67.3	87.7	64.7	
	1998	Received GED	34	752	4.5	2.4	5.4	5.0	3.3	
		Continued HS	90	752	12.0	23.2	16.6	4.7	20.7	
		Dropped Out	46	752	6.1	8.5	10.7	2.6	11.2	
BRYAN HS	1999	Graduated	542	731	74.1	69.1	63.4	80.4	66.3	
		Received GED	46	731	6.3	3.9	5.2	7.7	4.5	
		Continued HS	85	731	11.6	19.1	17.4	6.5	16.3	
	1998	Dropped Out	58	731	7.9	7.9	14.0	5.5	12.9	
		Graduated	540	631	85.6	76.6	75.7	94.4	73.7	
		Received GED	12	631	1.9	0.0	2.8	2.2	0.5	
1999	Continued HS	40	631	6.3	13.3	10.2	1.5	14.1		
	Dropped Out	39	631	6.2	10.2	11.3	1.9	11.7		

Note: A dash (-) indicates data are not reported to protect student anonymity. For maximum data stability, only 9-12 campuses that have served those grades for 5 years are printed in this listing.

Table 2. Longitudinal Dropout and Completion Rates, Grades 9-12, by Student Group, Classes of 1998 and 1999:
District and Campus Listing

District	Class	Final Status	Number	Number in Cohort	Rate %					
					All Students	Afr. Am.	Hispanic	White	Econ. Dis.	
BRYAN ISD	BRYAN HS	1998	Graduated	467	557	83.8	80.9	72.6	89.0	73.1
		Received GED	19	557	3.4	2.7	3.2	3.8	2.6	
		Continued HS	31	557	5.6	8.2	10.5	2.8	11.5	
		Dropped Out	40	557	7.2	8.2	13.7	4.4	12.8	
BRYSON ISD	1999	Graduated	24	24	100.0	-	-	100.0	100.0	
		Received GED	0	24	0.0	-	-	0.0	0.0	
		Continued HS	0	24	0.0	-	-	0.0	0.0	
		Dropped Out	0	24	0.0	-	-	0.0	0.0	
	1998	Graduated	21	21	100.0	-	-	100.0	100.0	
		Received GED	0	21	0.0	-	-	0.0	0.0	
		Continued HS	0	21	0.0	-	-	0.0	0.0	
		Dropped Out	0	21	0.0	-	-	0.0	0.0	
BUCKHOLTS ISD	1999	Graduated	11	12	91.7	-	85.7	100.0	100.0	
		Received GED	0	12	0.0	-	0.0	0.0	0.0	
		Continued HS	1	12	8.3	-	14.3	0.0	0.0	
		Dropped Out	0	12	0.0	-	0.0	0.0	0.0	
	1998	Graduated	9	11	81.8	-	83.3	80.0	77.8	
		Received GED	0	11	0.0	-	0.0	0.0	0.0	
		Continued HS	1	11	9.1	-	0.0	20.0	11.1	
		Dropped Out	1	11	9.1	-	16.7	0.0	11.1	
BUENA VISTA ISD	1999	Graduated	21	23	91.3	-	84.6	100.0	100.0	
		Received GED	0	23	0.0	-	0.0	0.0	0.0	
		Continued HS	2	23	8.7	-	15.4	0.0	0.0	
		Dropped Out	0	23	0.0	-	0.0	0.0	0.0	
	1998	Graduated	12	12	100.0	-	100.0	-	-	
		Received GED	0	12	0.0	-	0.0	-	-	
		Continued HS	0	12	0.0	-	0.0	-	-	
		Dropped Out	0	12	0.0	-	0.0	-	-	
BUFFALO ISD	1999	Graduated	40	47	85.1	66.7	80.0	88.9	58.3	
		Received GED	1	47	2.1	0.0	0.0	2.8	0.0	
		Continued HS	1	47	2.1	0.0	0.0	2.8	8.3	
		Dropped Out	5	47	10.6	33.3	20.0	5.6	33.3	
	1998	Graduated	47	55	85.5	80.0	-	85.1	62.5	
		Received GED	3	55	5.5	0.0	-	6.4	0.0	
		Continued HS	0	55	0.0	0.0	-	0.0	0.0	
		Dropped Out	5	55	9.1	20.0	-	8.5	37.5	
	BUFFALO HS	1999	Graduated	40	46	87.0	66.7	80.0	91.4	63.6
			Received GED	1	46	2.2	0.0	0.0	2.9	0.0
			Continued HS	0	46	0.0	0.0	0.0	0.0	0.0
			Dropped Out	5	46	10.9	33.3	20.0	5.7	36.4
1998	Graduated	47	55	85.5	80.0	-	85.1	62.5		
	Received GED	3	55	5.5	0.0	-	6.4	0.0		
	Continued HS	0	55	0.0	0.0	-	0.0	0.0		
	Dropped Out	5	55	9.1	20.0	-	8.5	37.5		
BUILDING ALTERNATIVES CHA	1999	Graduated	0	37	0.0	0.0	0.0	0.0	0.0	
		Received GED	4	37	10.8	0.0	15.8	14.3	7.7	
		Continued HS	21	37	56.8	60.0	47.4	71.4	61.5	
		Dropped Out	12	37	32.4	40.0	36.8	14.3	30.8	
	1998	Graduated	0	44	0.0	0.0	0.0	0.0	0.0	
		Received GED	3	44	6.8	0.0	9.5	10.0	0.0	
		Continued HS	27	44	61.4	61.5	52.4	80.0	66.7	
		Dropped Out	14	44	31.8	38.5	38.1	10.0	33.3	
BULLARD ISD	1999	Graduated	74	89	83.1	-	-	81.3	91.7	
		Received GED	5	89	5.6	-	-	6.3	0.0	
		Continued HS	3	89	3.4	-	-	3.8	0.0	
		Dropped Out	7	89	7.9	-	-	8.8	8.3	
	1998	Graduated	70	89	78.7	85.7	-	77.2	57.1	
		Received GED	5	89	5.6	0.0	-	6.3	14.3	

Note: A dash (-) indicates data are not reported to protect student anonymity. For maximum data stability, only 9-12 campuses that have served those grades for 5 years are printed in this listing.

Table 2. Longitudinal Dropout and Completion Rates, Grades 9-12, by Student Group, Classes of 1998 and 1999: District and Campus Listing

District	Class	Final Status	Number	Number in Cohort	Rate %					
					All Students	Afr. Am.	Hispanic	White	Econ. Dis.	
BULLARD ISD	1998	Continued HS	3	89	3.4	0.0	-	3.8	14.3	
		Dropped Out	11	89	12.4	14.3	-	12.7	14.3	
	BULLARD H S	1999	Graduated	74	86	86.0	-	-	84.4	91.7
			Received GED	5	86	5.8	-	-	6.5	0.0
			Continued HS	0	86	0.0	-	-	0.0	0.0
			Dropped Out	7	86	8.1	-	-	9.1	8.3
	1998	Graduated	70	88	79.5	85.7	-	78.2	66.7	
			Received GED	5	88	5.7	0.0	-	6.4	16.7
			Continued HS	2	88	2.3	0.0	-	2.6	0.0
			Dropped Out	11	88	12.5	14.3	-	12.8	16.7
BUNA ISD	1999	Graduated	128	145	88.3	85.7	-	88.2	75.0	
		Received GED	0	145	0.0	0.0	-	0.0	0.0	
		Continued HS	6	145	4.1	14.3	-	3.7	7.1	
		Dropped Out	11	145	7.6	0.0	-	8.1	17.9	
	1998	Graduated	106	126	84.1	83.3	-	83.8	60.0	
			Received GED	1	126	0.8	0.0	-	0.9	4.0
			Continued HS	7	126	5.6	16.7	-	5.1	12.0
			Dropped Out	12	126	9.5	0.0	-	10.3	24.0
	BUNA H S	1999	Graduated	128	144	88.9	100.0	-	88.2	77.8
			Received GED	0	144	0.0	0.0	-	0.0	0.0
Continued HS			5	144	3.5	0.0	-	3.7	3.7	
Dropped Out			11	144	7.6	0.0	-	8.1	18.5	
1998	Graduated	106	123	86.2	83.3	-	86.0	62.5		
		Received GED	1	123	0.8	0.0	-	0.9	4.2	
		Continued HS	4	123	3.3	16.7	-	2.6	8.3	
		Dropped Out	12	123	9.8	0.0	-	10.5	25.0	
BURKBURNETT ISD	1999	Graduated	233	270	86.3	100.0	83.3	86.2	81.0	
		Received GED	4	270	1.5	0.0	0.0	1.8	2.4	
		Continued HS	7	270	2.6	0.0	5.6	1.8	4.8	
		Dropped Out	26	270	9.6	0.0	11.1	10.3	11.9	
	1998	Graduated	212	242	87.6	100.0	72.7	87.0	71.4	
			Received GED	7	242	2.9	0.0	0.0	3.5	7.1
			Continued HS	7	242	2.9	0.0	0.0	3.0	3.6
			Dropped Out	16	242	6.6	0.0	27.3	6.5	17.9
	BURKBURNETT H S	1999	Graduated	215	236	91.1	100.0	85.7	91.3	90.9
			Received GED	3	236	1.3	0.0	0.0	1.5	0.0
Continued HS			2	236	0.8	0.0	0.0	0.5	0.0	
Dropped Out			16	236	6.8	0.0	14.3	6.7	9.1	
1998	Graduated	201	223	90.1	100.0	70.0	90.2	80.0		
		Received GED	5	223	2.2	0.0	0.0	2.7	4.0	
		Continued HS	4	223	1.8	0.0	0.0	1.6	4.0	
		Dropped Out	13	223	5.8	0.0	30.0	5.5	12.0	
BURKEVILLE ISD	1999	Graduated	36	37	97.3	95.5	-	100.0	96.0	
		Received GED	0	37	0.0	0.0	-	0.0	0.0	
		Continued HS	0	37	0.0	0.0	-	0.0	0.0	
		Dropped Out	1	37	2.7	4.5	-	0.0	4.0	
	1998	Graduated	28	32	87.5	90.0	-	85.7	85.0	
			Received GED	0	32	0.0	0.0	-	0.0	0.0
Continued HS	1	32	3.1	0.0	-	4.8	0.0			
	Dropped Out	3	32	9.4	10.0	-	9.5	15.0		
BURLESON ISD	1999	Graduated	331	404	81.9	-	87.0	81.6	50.0	
		Received GED	13	404	3.2	-	8.7	2.9	7.7	
		Continued HS	25	404	6.2	-	0.0	6.4	19.2	
		Dropped Out	35	404	8.7	-	4.3	9.1	23.1	
	1998	Graduated	328	387	84.8	100.0	90.0	84.3	66.7	
			Received GED	9	387	2.3	0.0	0.0	2.2	0.0
Continued HS	13	387	3.4	0.0	0.0	3.6	8.3			
	Dropped Out	37	387	9.6	0.0	10.0	9.8	25.0		

Note: A dash (-) indicates data are not reported to protect student anonymity. For maximum data stability, only 9-12 campuses that have served those grades for 5 years are printed in this listing.

Table 2. Longitudinal Dropout and Completion Rates, Grades 9-12, by Student Group, Classes of 1998 and 1999:
District and Campus Listing

District	Class	Final Status	Number	Number in Cohort	Rate %					
					All Students	Afr. Am.	Hispanic	White	Econ. Dis.	
BURLESON ISD	BURLESON HS	1999	Graduated	314	353	89.0	-	95.2	88.7	47.8
		Received GED	5	353	1.4	-	4.8	1.2	8.7	
		Continued HS	9	353	2.5	-	0.0	2.5	17.4	
		Dropped Out	25	353	7.1	-	0.0	7.7	26.1	
	1998	Graduated	328	380	86.3	100.0	90.0	86.0	69.6	
		Received GED	9	380	2.4	0.0	0.0	2.3	0.0	
		Continued HS	6	380	1.6	0.0	0.0	1.7	4.3	
		Dropped Out	37	380	9.7	0.0	10.0	10.0	26.1	
BURNET CONS ISD	1999	Graduated	166	198	83.8	-	85.0	83.0	71.4	
		Received GED	14	198	7.1	-	0.0	8.2	9.5	
		Continued HS	7	198	3.5	-	0.0	4.1	11.9	
		Dropped Out	11	198	5.6	-	15.0	4.7	7.1	
	1998	Graduated	137	170	80.6	66.7	88.2	80.3	75.6	
		Received GED	9	170	5.3	16.7	0.0	5.4	2.4	
		Continued HS	14	170	8.2	16.7	5.9	8.2	9.8	
		Dropped Out	10	170	5.9	0.0	5.9	6.1	12.2	
BURTON ISD	1999	Graduated	29	33	87.9	71.4	-	91.7	80.0	
		Received GED	1	33	3.0	0.0	-	4.2	0.0	
		Continued HS	0	33	0.0	0.0	-	0.0	0.0	
		Dropped Out	3	33	9.1	28.6	-	4.2	20.0	
	1998	Graduated	26	28	92.9	-	-	95.7	83.3	
		Received GED	1	28	3.6	-	-	4.3	0.0	
		Continued HS	0	28	0.0	-	-	0.0	0.0	
		Dropped Out	1	28	3.6	-	-	0.0	16.7	
BYERS ISD	1999	Graduated	10	10	100.0	-	-	100.0	-	
		Received GED	0	10	0.0	-	-	0.0	-	
		Continued HS	0	10	0.0	-	-	0.0	-	
		Dropped Out	0	10	0.0	-	-	0.0	-	
	1998	Graduated	11	12	91.7	-	-	90.9	80.0	
		Received GED	0	12	0.0	-	-	0.0	0.0	
		Continued HS	1	12	8.3	-	-	9.1	20.0	
		Dropped Out	0	12	0.0	-	-	0.0	0.0	
BYNUM ISD	1999	Graduated	21	21	100.0	-	-	100.0	100.0	
		Received GED	0	21	0.0	-	-	0.0	0.0	
		Continued HS	0	21	0.0	-	-	0.0	0.0	
		Dropped Out	0	21	0.0	-	-	0.0	0.0	
	1998	Graduated	16	16	100.0	-	-	100.0	-	
		Received GED	0	16	0.0	-	-	0.0	-	
		Continued HS	0	16	0.0	-	-	0.0	-	
		Dropped Out	0	16	0.0	-	-	0.0	-	
CADDOWILLS ISD	1999	Graduated	51	55	92.7	-	-	94.3	80.0	
		Received GED	1	55	1.8	-	-	1.9	10.0	
		Continued HS	1	55	1.8	-	-	1.9	0.0	
		Dropped Out	2	55	3.6	-	-	1.9	10.0	
	1998	Graduated	49	54	90.7	80.0	-	91.8	71.4	
		Received GED	2	54	3.7	0.0	-	4.1	14.3	
		Continued HS	1	54	1.9	0.0	-	2.0	14.3	
		Dropped Out	2	54	3.7	20.0	-	2.0	0.0	
	CADDOWILLS HS	1999	Graduated	51	55	92.7	-	-	94.3	80.0
			Received GED	1	55	1.8	-	-	1.9	10.0
			Continued HS	1	55	1.8	-	-	1.9	0.0
			Dropped Out	2	55	3.6	-	-	1.9	10.0
1998	Graduated	49	54	90.7	80.0	-	91.8	71.4		
	Received GED	2	54	3.7	0.0	-	4.1	14.3		
	Continued HS	1	54	1.9	0.0	-	2.0	14.3		
	Dropped Out	2	54	3.7	20.0	-	2.0	0.0		
CALALLEN ISD	1999	Graduated	319	357	89.4	66.7	82.1	93.6	76.9	
		Received GED	5	357	1.4	0.0	0.9	1.3	0.0	

Note: A dash (-) indicates data are not reported to protect student anonymity. For maximum data stability, only 9-12 campuses that have served those grades for 5 years are printed in this listing.

Table 2. Longitudinal Dropout and Completion Rates, Grades 9-12, by Student Group, Classes of 1998 and 1999: District and Campus Listing

District	Class	Final Status	Number	Number in Cohort	Rate %					
					All Students	Afr. Am.	Hispanic	White	Econ. Dis.	
CALALLEN ISD	1999	Continued HS	18	357	5.0	33.3	9.8	2.1	9.6	
		Dropped Out	15	357	4.2	0.0	7.1	3.0	13.5	
	1998	Graduated	324	360	90.0	87.5	87.1	91.2	65.7	
		Received GED	7	360	1.9	0.0	1.0	2.4	2.9	
		Continued HS	10	360	2.8	12.5	3.0	2.4	8.6	
		Dropped Out	19	360	5.3	0.0	8.9	4.0	22.9	
	CALALLEN HS	1999	Graduated	319	352	90.6	66.7	86.0	93.6	80.0
			Received GED	5	352	1.4	0.0	0.9	1.3	0.0
			Continued HS	14	352	4.0	33.3	6.5	2.1	8.0
			Dropped Out	14	352	4.0	0.0	6.5	3.0	12.0
1998		Graduated	324	358	90.5	100.0	87.1	91.5	65.7	
		Received GED	7	358	2.0	0.0	1.0	2.4	2.9	
		Continued HS	8	358	2.2	0.0	3.0	2.0	8.6	
		Dropped Out	19	358	5.3	0.0	8.9	4.0	22.9	
CALDWELL ISD	1999	Graduated	107	137	78.1	66.7	63.0	85.2	65.9	
		Received GED	10	137	7.3	14.3	3.7	6.8	7.3	
		Continued HS	3	137	2.2	0.0	0.0	3.4	2.4	
		Dropped Out	17	137	12.4	19.0	33.3	4.5	24.4	
	1998	Graduated	99	116	85.3	93.3	83.3	84.3	82.6	
		Received GED	6	116	5.2	0.0	5.6	6.0	4.3	
		Continued HS	3	116	2.6	6.7	5.6	1.2	4.3	
		Dropped Out	8	116	6.9	0.0	5.6	8.4	8.7	
	CALDWELL HS	1999	Graduated	107	134	79.9	66.7	63.0	88.2	65.9
			Received GED	10	134	7.5	14.3	3.7	7.1	7.3
Continued HS			2	134	1.5	0.0	0.0	2.4	2.4	
Dropped Out			15	134	11.2	19.0	33.3	2.4	24.4	
1998		Graduated	98	114	86.0	93.3	88.2	84.1	82.6	
		Received GED	5	114	4.4	0.0	0.0	6.1	4.3	
		Continued HS	3	114	2.6	6.7	5.9	1.2	4.3	
		Dropped Out	8	114	7.0	0.0	5.9	8.5	8.7	
CALHOUN CO ISD	1999	Graduated	171	225	76.0	100.0	65.9	81.4	65.1	
		Received GED	6	225	2.7	0.0	2.2	3.4	0.0	
		Continued HS	20	225	8.9	0.0	12.1	6.8	9.3	
		Dropped Out	28	225	12.4	0.0	19.8	8.5	25.6	
	1998	Graduated	222	293	75.8	55.6	62.4	86.0	66.1	
		Received GED	7	293	2.4	0.0	2.4	2.8	1.8	
		Continued HS	21	293	7.2	22.2	12.0	2.8	3.6	
		Dropped Out	43	293	14.7	22.2	23.2	8.4	28.6	
	CALHOUN HS	1999	Graduated	170	202	84.2	100.0	75.9	88.9	71.1
			Received GED	4	202	2.0	0.0	1.3	2.8	0.0
Continued HS			9	202	4.5	0.0	6.3	2.8	2.6	
Dropped Out			19	202	9.4	0.0	16.5	5.6	26.3	
1998		Graduated	206	241	85.5	66.7	74.5	92.8	74.0	
		Received GED	4	241	1.7	0.0	2.1	1.6	2.0	
		Continued HS	10	241	4.1	33.3	7.4	0.8	4.0	
		Dropped Out	21	241	8.7	0.0	16.0	4.8	20.0	
CALLISBURG ISD	1999	Graduated	63	72	87.5	-	-	87.0	85.7	
		Received GED	3	72	4.2	-	-	4.3	0.0	
		Continued HS	1	72	1.4	-	-	1.4	0.0	
		Dropped Out	5	72	6.9	-	-	7.2	14.3	
	1998	Graduated	51	59	86.4	-	-	86.4	90.0	
		Received GED	2	59	3.4	-	-	3.4	0.0	
		Continued HS	0	59	0.0	-	-	0.0	0.0	
		Dropped Out	6	59	10.2	-	-	10.2	10.0	
	CALLISBURG HS	1999	Graduated	63	72	87.5	-	-	87.0	85.7
			Received GED	3	72	4.2	-	-	4.3	0.0
Continued HS			1	72	1.4	-	-	1.4	0.0	
Dropped Out			5	72	6.9	-	-	7.2	14.3	

Note: A dash (-) indicates data are not reported to protect student anonymity. For maximum data stability, only 9-12 campuses that have served those grades for 5 years are printed in this listing.

Table 2. Longitudinal Dropout and Completion Rates, Grades 9-12, by Student Group, Classes of 1998 and 1999:
District and Campus Listing

District	Class	Final Status	Number	Number in Cohort	Rate %					
					All Students	Afr. Am.	Hispanic	White	Econ. Dis.	
CALLISBURG ISD	CALLISBURG H S	1998	Graduated	51	59	86.4	-	-	86.4	90.0
		Received GED	2	59	3.4	-	-	3.4	0.0	
		Continued HS	0	59	0.0	-	-	0.0	0.0	
		Dropped Out	6	59	10.2	-	-	10.2	10.0	
CALVERT ISD	1999	Graduated	10	12	83.3	81.8	-	-	81.8	
		Received GED	0	12	0.0	0.0	-	-	0.0	
		Continued HS	1	12	8.3	9.1	-	-	9.1	
		Dropped Out	1	12	8.3	9.1	-	-	9.1	
	1998	Graduated	23	28	82.1	80.0	-	-	83.3	
		Received GED	1	28	3.6	0.0	-	-	0.0	
		Continued HS	3	28	10.7	15.0	-	-	12.5	
		Dropped Out	1	28	3.6	5.0	-	-	4.2	
CAMERON ISD	1999	Graduated	99	108	91.7	86.7	85.7	95.4	82.2	
		Received GED	3	108	2.8	0.0	7.1	1.5	6.7	
		Continued HS	2	108	1.9	6.7	0.0	1.5	4.4	
		Dropped Out	4	108	3.7	6.7	7.1	1.5	6.7	
	1998	Graduated	94	109	86.2	90.0	69.2	92.1	81.0	
		Received GED	3	109	2.8	0.0	3.8	3.2	4.8	
		Continued HS	2	109	1.8	5.0	3.8	0.0	4.8	
		Dropped Out	10	109	9.2	5.0	23.1	4.8	9.5	
CAMPBELL ISD	1999	Graduated	32	33	97.0	-	-	96.9	83.3	
		Received GED	0	33	0.0	-	-	0.0	0.0	
		Continued HS	0	33	0.0	-	-	0.0	0.0	
		Dropped Out	1	33	3.0	-	-	3.1	16.7	
	1998	Graduated	21	23	91.3	-	-	90.9	-	
		Received GED	1	23	4.3	-	-	4.5	-	
		Continued HS	0	23	0.0	-	-	0.0	-	
		Dropped Out	1	23	4.3	-	-	4.5	-	
CANADIAN ISD	1999	Graduated	62	92	67.4	0.0	47.1	81.8	15.0	
		Received GED	25	92	27.2	87.5	41.2	15.2	80.0	
		Continued HS	2	92	2.2	12.5	5.9	0.0	5.0	
		Dropped Out	3	92	3.3	0.0	5.9	3.0	0.0	
	1998	Graduated	48	73	65.8	-	53.8	71.9	25.0	
		Received GED	21	73	28.8	-	30.8	24.6	75.0	
		Continued HS	2	73	2.7	-	0.0	3.5	0.0	
		Dropped Out	2	73	2.7	-	15.4	0.0	0.0	
	CANADIAN H S	1999	Graduated	55	58	94.8	-	100.0	94.1	-
			Received GED	2	58	3.4	-	0.0	3.9	-
			Continued HS	0	58	0.0	-	0.0	0.0	-
			Dropped Out	1	58	1.7	-	0.0	2.0	-
1998	Graduated	48	50	96.0	-	100.0	95.3	-		
	Received GED	1	50	2.0	-	0.0	2.3	-		
	Continued HS	1	50	2.0	-	0.0	2.3	-		
	Dropped Out	0	50	0.0	-	0.0	0.0	-		
CANTON ISD	1999	Graduated	108	119	90.8	-	-	90.4	100.0	
		Received GED	2	119	1.7	-	-	1.8	0.0	
		Continued HS	4	119	3.4	-	-	3.5	0.0	
		Dropped Out	5	119	4.2	-	-	4.4	0.0	
	1998	Graduated	103	113	91.2	-	-	90.5	100.0	
		Received GED	4	113	3.5	-	-	3.8	0.0	
		Continued HS	2	113	1.8	-	-	1.9	0.0	
		Dropped Out	4	113	3.5	-	-	3.8	0.0	
	CANTON H S	1999	Graduated	108	119	90.8	-	-	90.4	100.0
			Received GED	2	119	1.7	-	-	1.8	0.0
			Continued HS	4	119	3.4	-	-	3.5	0.0
			Dropped Out	5	119	4.2	-	-	4.4	0.0
1998	Graduated	103	113	91.2	-	-	90.5	100.0		
	Received GED	4	113	3.5	-	-	3.8	0.0		

Note: A dash (-) indicates data are not reported to protect student anonymity. For maximum data stability, only 9-12 campuses that have served those grades for 5 years are printed in this listing.

Table 2. Longitudinal Dropout and Completion Rates, Grades 9-12, by Student Group, Classes of 1998 and 1999: District and Campus Listing

District	Class	Final Status	Number	Number in Cohort	Rate %					
					All Students	Afr. Am.	Hispanic	White	Econ. Dis.	
CANTON ISD	CANTON H S	1998	Continued HS	2	113	1.8	-	-	1.9	0.0
		Dropped Out	4	113	3.5	-	-	3.8	0.0	
CANUTILLO ISD	1999	Graduated	170	247	68.8	-	68.0	84.2	67.3	
		Received GED	15	247	6.1	-	6.7	0.0	6.5	
		Continued HS	30	247	12.1	-	12.0	15.8	11.9	
		Dropped Out	32	247	13.0	-	13.3	0.0	14.3	
	1998	Graduated	163	230	70.9	-	69.9	79.2	77.6	
		Received GED	15	230	6.5	-	7.3	0.0	4.4	
		Continued HS	28	230	12.2	-	11.2	20.8	8.3	
		Dropped Out	24	230	10.4	-	11.7	0.0	9.8	
	CANUTILLO H S	1999	Graduated	165	192	85.9	-	86.0	94.1	84.5
			Received GED	3	192	1.6	-	1.7	0.0	2.3
			Continued HS	12	192	6.3	-	5.8	5.9	5.4
			Dropped Out	12	192	6.3	-	6.4	0.0	7.8
1998	Graduated	152	183	83.1	-	83.0	83.3	87.8		
	Received GED	2	183	1.1	-	1.2	0.0	1.2		
	Continued HS	20	183	10.9	-	10.3	16.7	5.8		
	Dropped Out	9	183	4.9	-	5.5	0.0	5.2		
CANYON ISD	1999	Graduated	447	523	85.5	100.0	67.3	87.5	54.3	
		Received GED	33	523	6.3	0.0	13.5	5.5	20.0	
		Continued HS	9	523	1.7	0.0	3.8	1.3	5.7	
		Dropped Out	34	523	6.5	0.0	15.4	5.7	20.0	
	1998	Graduated	480	545	88.1	88.9	79.4	88.6	71.8	
		Received GED	28	545	5.1	11.1	14.7	4.4	10.3	
		Continued HS	19	545	3.5	0.0	5.9	3.4	7.7	
		Dropped Out	18	545	3.3	0.0	0.0	3.6	10.3	
	CANYON H S	1999	Graduated	187	202	92.6	100.0	86.7	93.2	58.3
			Received GED	5	202	2.5	0.0	0.0	2.8	8.3
			Continued HS	2	202	1.0	0.0	0.0	0.6	8.3
			Dropped Out	8	202	4.0	0.0	13.3	3.4	25.0
1998	Graduated	197	220	89.5	-	85.7	89.6	71.4		
	Received GED	6	220	2.7	-	7.1	2.5	7.1		
	Continued HS	9	220	4.1	-	7.1	4.0	21.4		
	Dropped Out	8	220	3.6	-	0.0	4.0	0.0		
CARLSLE ISD	1999	Graduated	24	35	68.6	-	-	75.0	54.5	
		Received GED	1	35	2.9	-	-	3.6	9.1	
		Continued HS	3	35	8.6	-	-	10.7	0.0	
		Dropped Out	7	35	20.0	-	-	10.7	36.4	
	1998	Graduated	21	27	77.8	62.5	-	88.2	-	
		Received GED	0	27	0.0	0.0	-	0.0	-	
		Continued HS	2	27	7.4	25.0	-	0.0	-	
		Dropped Out	4	27	14.8	12.5	-	11.8	-	
CARRIZO SPRINGS CONS ISD	1999	Graduated	124	163	76.1	-	73.4	90.5	73.0	
		Received GED	7	163	4.3	-	4.3	4.8	5.2	
		Continued HS	7	163	4.3	-	5.0	0.0	5.2	
		Dropped Out	25	163	15.3	-	17.3	4.8	16.5	
	1998	Graduated	145	192	75.5	-	75.7	77.8	74.6	
		Received GED	10	192	5.2	-	3.6	16.7	3.1	
		Continued HS	16	192	8.3	-	8.9	5.6	7.7	
		Dropped Out	21	192	10.9	-	11.8	0.0	14.6	
	CARRIZO SPRINGS	1999	Graduated	124	162	76.5	-	73.9	90.5	73.7
			Received GED	7	162	4.3	-	4.3	4.8	5.3
			Continued HS	6	162	3.7	-	4.3	0.0	4.4
			Dropped Out	25	162	15.4	-	17.4	4.8	16.7
1998	Graduated	145	188	77.1	-	77.6	77.8	76.4		
	Received GED	10	188	5.3	-	3.6	16.7	3.1		
	Continued HS	12	188	6.4	-	6.7	5.6	5.5		
	Dropped Out	21	188	11.2	-	12.1	0.0	15.0		

Note: A dash (-) indicates data are not reported to protect student anonymity. For maximum data stability, only 9-12 campuses that have served those grades for 5 years are printed in this listing.

Table 2. Longitudinal Dropout and Completion Rates, Grades 9-12, by Student Group, Classes of 1998 and 1999:
District and Campus Listing

District	Class	Final Status	Number	Number in Cohort	Rate %					
					All Students	Afr. Am.	Hispanic	White	Econ. Dis.	
CARROLL ISD	1999	Graduated	339	346	98.0	-	100.0	98.2	-	
		Received GED	2	346	0.6	-	0.0	0.6	-	
		Continued HS	5	346	1.4	-	0.0	1.2	-	
		Dropped Out	0	346	0.0	-	0.0	0.0	-	
	1998	Graduated	305	315	96.8	100.0	100.0	96.7	-	
		Received GED	8	315	2.5	0.0	0.0	2.7	-	
		Continued HS	1	315	0.3	0.0	0.0	0.3	-	
		Dropped Out	1	315	0.3	0.0	0.0	0.3	-	
	CARROLL H S	1999	Graduated	339	345	98.3	-	100.0	98.5	-
			Received GED	2	345	0.6	-	0.0	0.6	-
			Continued HS	4	345	1.2	-	0.0	0.9	-
			Dropped Out	0	345	0.0	-	0.0	0.0	-
1998		Graduated	305	313	97.4	100.0	100.0	97.3	-	
		Received GED	7	313	2.2	0.0	0.0	2.3	-	
		Continued HS	0	313	0.0	0.0	0.0	0.0	-	
		Dropped Out	1	313	0.3	0.0	0.0	0.3	-	
CARROLLTON-FARMERS BRANCH	1999	Graduated	910	1,194	76.2	77.2	63.0	77.2	57.1	
		Received GED	109	1,194	9.1	6.9	8.8	10.7	8.2	
		Continued HS	120	1,194	10.1	10.9	19.9	7.9	21.4	
		Dropped Out	55	1,194	4.6	5.0	8.3	4.2	13.3	
	1998	Graduated	918	1,183	77.6	69.9	57.5	81.8	78.2	
		Received GED	81	1,183	6.8	6.0	7.2	7.8	2.7	
		Continued HS	115	1,183	9.7	14.5	18.1	7.3	4.8	
		Dropped Out	69	1,183	5.8	9.6	17.2	3.1	14.3	
	MARY GRIMES CTR	1999	Graduated	26	101	25.7	-	30.0	26.3	20.0
			Received GED	23	101	22.8	-	13.3	29.8	10.0
			Continued HS	48	101	47.5	-	56.7	40.4	60.0
			Dropped Out	4	101	4.0	-	0.0	3.5	10.0
1998		Graduated	30	134	22.4	7.7	16.2	27.6	30.8	
		Received GED	36	134	26.9	7.7	18.9	34.2	15.4	
		Continued HS	46	134	34.3	30.8	43.2	28.9	7.7	
		Dropped Out	22	134	16.4	53.8	21.6	9.2	46.2	
NEWMAN SMITH H	1999	Graduated	519	554	93.7	92.0	85.4	93.6	78.3	
		Received GED	9	554	1.6	0.0	2.4	2.3	0.0	
		Continued HS	17	554	3.1	6.0	7.3	2.3	21.7	
		Dropped Out	9	554	1.6	2.0	4.9	1.7	0.0	
	1998	Graduated	553	581	95.2	100.0	92.1	94.7	97.1	
		Received GED	10	581	1.7	0.0	5.3	1.9	0.0	
		Continued HS	12	581	2.1	0.0	2.6	1.9	2.9	
		Dropped Out	6	581	1.0	0.0	0.0	1.4	0.0	
TURNER H S	1999	Graduated	362	406	89.2	91.4	81.3	92.2	69.2	
		Received GED	7	406	1.7	0.0	0.9	3.1	1.9	
		Continued HS	18	406	4.4	5.7	8.9	2.1	15.4	
		Dropped Out	19	406	4.7	2.9	8.9	2.6	13.5	
	1998	Graduated	329	358	91.9	91.3	78.7	98.4	84.6	
		Received GED	1	358	0.3	0.0	0.0	0.5	1.1	
		Continued HS	11	358	3.1	8.7	6.5	0.5	0.0	
		Dropped Out	17	358	4.7	0.0	14.8	0.5	14.3	
CARTHAGE ISD	1999	Graduated	191	239	79.9	83.6	60.0	79.8	75.0	
		Received GED	15	239	6.3	3.3	0.0	7.7	7.5	
		Continued HS	11	239	4.6	3.3	10.0	4.8	10.0	
		Dropped Out	22	239	9.2	9.8	30.0	7.7	7.5	
	1998	Graduated	188	227	82.8	72.6	62.5	87.9	73.8	
		Received GED	11	227	4.8	6.5	0.0	4.5	4.8	
		Continued HS	9	227	4.0	6.5	0.0	3.2	4.8	
		Dropped Out	19	227	8.4	14.5	37.5	4.5	16.7	
CARTHAGE H S	1999	Graduated	191	238	80.3	83.6	60.0	80.2	75.0	
		Received GED	15	238	6.3	3.3	0.0	7.8	7.5	

Note: A dash (-) indicates data are not reported to protect student anonymity. For maximum data stability, only 9-12 campuses that have served those grades for 5 years are printed in this listing.

Table 2. Longitudinal Dropout and Completion Rates, Grades 9-12, by Student Group, Classes of 1998 and 1999: District and Campus Listing

District	Class	Final Status	Number	Number in Cohort	Rate %					
					All Students	Afr. Am.	Hispanic	White	Econ. Dis.	
CARTHAGE ISD	CARTHAGE H S	1999	Continued HS	10	238	4.2	3.3	10.0	4.2	10.0
		Dropped Out	22	238	9.2	9.8	30.0	7.8	7.5	
	1998	Graduated	188	224	83.9	76.3	62.5	87.9	75.6	
		Received GED	11	224	4.9	6.8	0.0	4.5	4.9	
CASTLEBERRY ISD	1999	Continued HS	6	224	2.7	1.7	0.0	3.2	2.4	
		Dropped Out	19	224	8.5	15.3	37.5	4.5	17.1	
	1998	Graduated	160	212	75.5	-	75.5	75.5	69.6	
		Received GED	7	212	3.3	-	0.0	4.5	2.2	
Continued HS		17	212	8.0	-	8.2	7.7	10.9		
Dropped Out		28	212	13.2	-	16.3	12.3	17.4		
CASTLEBERRY H S	1999	Graduated	134	167	80.2	-	80.0	80.0	76.5	
		Received GED	6	167	3.6	-	0.0	4.8	2.9	
	Continued HS	6	167	3.6	-	2.9	4.0	5.9		
	Dropped Out	21	167	12.6	-	17.1	11.2	14.7		
1998	Graduated	127	156	81.4	-	86.7	78.8	75.8		
	Received GED	4	156	2.6	-	0.0	3.4	0.0		
	Continued HS	8	156	5.1	-	6.7	5.1	3.0		
	Dropped Out	17	156	10.9	-	6.7	12.7	21.2		
REACH H S	1999	Graduated	26	40	65.0	-	64.3	65.4	60.0	
		Received GED	1	40	2.5	-	0.0	3.8	0.0	
	Continued HS	7	40	17.5	-	21.4	15.4	10.0		
	Dropped Out	6	40	15.0	-	14.3	15.4	30.0		
CAYUGA ISD	1999	Graduated	46	49	93.9	100.0	-	93.0	83.3	
		Received GED	1	49	2.0	0.0	-	2.3	16.7	
	Continued HS	0	49	0.0	0.0	-	0.0	0.0		
	Dropped Out	2	49	4.1	0.0	-	4.7	0.0		
1998	Graduated	51	59	86.4	100.0	-	84.0	-		
	Received GED	3	59	5.1	0.0	-	6.0	-		
	Continued HS	0	59	0.0	0.0	-	0.0	-		
	Dropped Out	5	59	8.5	0.0	-	10.0	-		
CAYUGA H S	1999	Graduated	46	49	93.9	100.0	-	93.0	83.3	
		Received GED	1	49	2.0	0.0	-	2.3	16.7	
	Continued HS	0	49	0.0	0.0	-	0.0	0.0		
	Dropped Out	2	49	4.1	0.0	-	4.7	0.0		
1998	Graduated	51	59	86.4	100.0	-	84.0	-		
	Received GED	3	59	5.1	0.0	-	6.0	-		
	Continued HS	0	59	0.0	0.0	-	0.0	-		
	Dropped Out	5	59	8.5	0.0	-	10.0	-		
CEDAR HILL ISD	1999	Graduated	323	369	87.5	83.9	78.0	90.7	65.6	
		Received GED	9	369	2.4	2.5	2.4	2.6	9.4	
	Continued HS	22	369	6.0	9.3	14.6	2.6	18.8		
	Dropped Out	15	369	4.1	4.2	4.9	4.1	6.3		
1998	Graduated	248	290	85.5	87.8	69.4	87.5	84.2		
	Received GED	8	290	2.8	2.2	0.0	3.8	0.0		
	Continued HS	14	290	4.8	6.7	16.7	1.3	7.9		
	Dropped Out	20	290	6.9	3.3	13.9	7.5	7.9		
CEDAR HILL H S	1999	Graduated	323	362	89.2	86.1	84.2	91.2	67.7	
		Received GED	9	362	2.5	2.6	2.6	2.6	9.7	
	Continued HS	15	362	4.1	7.0	7.9	2.1	16.1		
	Dropped Out	15	362	4.1	4.3	5.3	4.1	6.5		
1998	Graduated	248	287	86.4	88.8	71.4	88.1	88.9		
	Received GED	8	287	2.8	2.2	0.0	3.8	0.0		
	Continued HS	11	287	3.8	5.6	14.3	0.6	2.8		
	Dropped Out	20	287	7.0	3.4	14.3	7.5	8.3		

Note: A dash (-) indicates data are not reported to protect student anonymity. For maximum data stability, only 9-12 campuses that have served those grades for 5 years are printed in this listing.

Table 2. Longitudinal Dropout and Completion Rates, Grades 9-12, by Student Group, Classes of 1998 and 1999:
District and Campus Listing

District	Class	Final Status	Number	Number in Cohort	Rate %				
					All Students	Afr. Am.	Hispanic	White	Econ. Dis.
CELESTE ISD	1999	Graduated	27	27	100.0	-	-	100.0	-
		Received GED	0	27	0.0	-	-	0.0	-
		Continued HS	0	27	0.0	-	-	0.0	-
		Dropped Out	0	27	0.0	-	-	0.0	-
	1998	Graduated	39	41	95.1	-	-	94.4	-
		Received GED	0	41	0.0	-	-	0.0	-
		Continued HS	2	41	4.9	-	-	5.6	-
		Dropped Out	0	41	0.0	-	-	0.0	-
CELESTE H S	1999	Graduated	27	27	100.0	-	-	100.0	-
		Received GED	0	27	0.0	-	-	0.0	-
		Continued HS	0	27	0.0	-	-	0.0	-
		Dropped Out	0	27	0.0	-	-	0.0	-
	1998	Graduated	39	40	97.5	-	-	97.1	-
		Received GED	0	40	0.0	-	-	0.0	-
		Continued HS	1	40	2.5	-	-	2.9	-
		Dropped Out	0	40	0.0	-	-	0.0	-
CELINA ISD	1999	Graduated	62	75	82.7	60.0	37.5	90.3	53.8
		Received GED	3	75	4.0	0.0	25.0	1.6	0.0
		Continued HS	3	75	4.0	20.0	12.5	1.6	15.4
		Dropped Out	7	75	9.3	20.0	25.0	6.5	30.8
	1998	Graduated	50	59	84.7	80.0	-	86.5	60.0
		Received GED	2	59	3.4	0.0	-	3.8	10.0
		Continued HS	2	59	3.4	0.0	-	3.8	10.0
		Dropped Out	5	59	8.5	20.0	-	5.8	20.0
CELINA H S	1999	Graduated	62	74	83.8	60.0	37.5	91.8	58.3
		Received GED	3	74	4.1	0.0	25.0	1.6	0.0
		Continued HS	2	74	2.7	20.0	12.5	0.0	8.3
		Dropped Out	7	74	9.5	20.0	25.0	6.6	33.3
	1998	Graduated	50	59	84.7	80.0	-	86.5	60.0
		Received GED	2	59	3.4	0.0	-	3.8	10.0
		Continued HS	2	59	3.4	0.0	-	3.8	10.0
		Dropped Out	5	59	8.5	20.0	-	5.8	20.0
CENTER ISD	1999	Graduated	105	130	80.8	84.2	66.7	81.0	71.4
		Received GED	6	130	4.6	2.6	8.3	5.1	5.7
		Continued HS	4	130	3.1	5.3	0.0	2.5	5.7
		Dropped Out	15	130	11.5	7.9	25.0	11.4	17.1
	1998	Graduated	135	155	87.1	83.3	87.5	88.2	81.6
		Received GED	4	155	2.6	2.8	12.5	1.8	2.6
		Continued HS	2	155	1.3	0.0	0.0	1.8	0.0
		Dropped Out	14	155	9.0	13.9	0.0	8.2	15.8
CENTER H S	1999	Graduated	105	129	81.4	84.2	66.7	82.1	71.4
		Received GED	6	129	4.7	2.6	8.3	5.1	5.7
		Continued HS	3	129	2.3	5.3	0.0	1.3	5.7
		Dropped Out	15	129	11.6	7.9	25.0	11.5	17.1
	1998	Graduated	135	155	87.1	83.3	87.5	88.2	81.6
		Received GED	4	155	2.6	2.8	12.5	1.8	2.6
		Continued HS	2	155	1.3	0.0	0.0	1.8	0.0
		Dropped Out	14	155	9.0	13.9	0.0	8.2	15.8
CENTER POINT ISD	1999	Graduated	38	47	80.9	-	75.0	82.1	81.0
		Received GED	2	47	4.3	-	0.0	5.1	4.8
		Continued HS	2	47	4.3	-	0.0	5.1	4.8
		Dropped Out	5	47	10.6	-	25.0	7.7	9.5
	1998	Graduated	36	39	92.3	-	75.0	100.0	87.5
		Received GED	0	39	0.0	-	0.0	0.0	0.0
		Continued HS	2	39	5.1	-	16.7	0.0	12.5
		Dropped Out	1	39	2.6	-	8.3	0.0	0.0
CENTERVILLE ISD (Leon Co.)	1999	Graduated	42	43	97.7	100.0	-	100.0	100.0
		Received GED	0	43	0.0	0.0	-	0.0	0.0

Note: A dash (-) indicates data are not reported to protect student anonymity. For maximum data stability, only 9-12 campuses that have served those grades for 5 years are printed in this listing.

Table 2. Longitudinal Dropout and Completion Rates, Grades 9-12, by Student Group, Classes of 1998 and 1999: District and Campus Listing

District	Class	Final Status	Number	Number in Cohort	Rate %				
					All Students	Afr. Am.	Hispanic	White	Econ. Dis.
CENTERVILLE ISD (Leon Co.)	1999	Continued HS	1	43	2.3	0.0	-	0.0	0.0
		Dropped Out	0	43	0.0	0.0	-	0.0	0.0
	1998	Graduated	49	49	100.0	100.0	-	100.0	100.0
		Received GED	0	49	0.0	0.0	-	0.0	0.0
CENTERVILLE ISD (Trinity)	1999	Continued HS	0	49	0.0	0.0	-	0.0	0.0
		Dropped Out	0	49	0.0	0.0	-	0.0	0.0
	1998	Graduated	15	17	88.2	-	-	87.5	80.0
		Received GED	1	17	5.9	-	-	6.3	0.0
CENTRAL HEIGHTS ISD	1999	Continued HS	0	17	0.0	-	-	0.0	0.0
		Dropped Out	1	17	5.9	-	-	6.3	20.0
	1998	Graduated	18	19	94.7	-	-	94.7	83.3
		Received GED	0	19	0.0	-	-	0.0	0.0
CENTRAL ISD	1999	Continued HS	0	19	0.0	-	-	0.0	0.0
		Dropped Out	1	19	5.3	-	-	5.3	16.7
	1998	Graduated	43	46	93.5	100.0	-	94.9	85.7
		Received GED	1	46	2.2	0.0	-	2.6	0.0
CENTRAL H S	1999	Continued HS	1	46	2.2	0.0	-	0.0	7.1
		Dropped Out	1	46	2.2	0.0	-	2.6	7.1
	1998	Graduated	35	40	87.5	-	-	86.1	72.7
		Received GED	0	40	0.0	-	-	0.0	0.0
CENTRALVIEW ISD	1999	Continued HS	2	40	5.0	-	-	5.6	0.0
		Dropped Out	3	40	7.5	-	-	8.3	27.3
	1998	Graduated	89	103	86.4	100.0	100.0	84.9	82.6
		Received GED	3	103	2.9	0.0	0.0	3.2	0.0
CHANNELVIEW ISD	1999	Continued HS	5	103	4.9	0.0	0.0	5.4	4.3
		Dropped Out	6	103	5.8	0.0	0.0	6.5	13.0
	1998	Graduated	92	103	89.3	-	-	89.6	77.3
		Received GED	1	103	1.0	-	-	1.0	4.5
CHANNELVIEW H S	1999	Continued HS	4	103	3.9	-	-	3.1	4.5
		Dropped Out	6	103	5.8	-	-	6.3	13.6
	1998	Graduated	81	88	92.0	-	-	91.6	84.2
		Received GED	0	88	0.0	-	-	0.0	0.0
CHANNING ISD	1999	Continued HS	1	88	1.1	-	-	1.2	0.0
		Dropped Out	6	88	6.8	-	-	7.2	15.8
	1998	Graduated	257	313	82.1	84.3	80.2	82.4	81.4
		Received GED	19	313	6.1	0.0	8.6	7.1	6.8
CHANNING H S	1999	Continued HS	33	313	10.5	15.7	11.1	8.8	8.5
		Dropped Out	4	313	1.3	0.0	0.0	1.8	3.4
	1998	Graduated	260	306	85.0	91.7	81.8	84.3	78.9
		Received GED	27	306	8.8	2.8	9.1	10.3	7.9
CHANNING ISD	1999	Continued HS	9	306	2.9	5.6	7.8	0.5	7.9
		Dropped Out	10	306	3.3	0.0	1.3	4.9	5.3
	1998	Graduated	235	254	92.5	95.2	95.2	90.7	87.8
		Received GED	8	254	3.1	0.0	1.6	5.0	4.1
CHANNING ISD	1999	Continued HS	8	254	3.1	4.8	3.2	2.1	6.1
		Dropped Out	3	254	1.2	0.0	0.0	2.1	2.0
	1998	Graduated	221	243	90.9	96.8	87.5	90.8	81.1
		Received GED	7	243	2.9	0.0	4.7	2.8	3.8
CHANNING ISD	1999	Continued HS	5	243	2.1	3.2	6.3	0.0	7.5
		Dropped Out	10	243	4.1	0.0	1.6	6.4	7.5
	1998	Graduated	11	12	91.7	-	-	91.7	100.0
		Received GED	0	12	0.0	-	-	0.0	0.0
1999	Continued HS	1	12	8.3	-	-	8.3	0.0	
	Dropped Out	0	12	0.0	-	-	0.0	0.0	

Note: A dash (-) indicates data are not reported to protect student anonymity. For maximum data stability, only 9-12 campuses that have served those grades for 5 years are printed in this listing.

Table 2. Longitudinal Dropout and Completion Rates, Grades 9-12, by Student Group, Classes of 1998 and 1999:
District and Campus Listing

District	Class	Final Status	Number	Number in Cohort	Rate %					
					All Students	Afr. Am.	Hispanic	White	Econ. Dis.	
CHANNING ISD	1998	Graduated	5	5	100.0	-	-	100.0	-	
		Received GED	0	5	0.0	-	-	0.0	-	
		Continued HS	0	5	0.0	-	-	0.0	-	
		Dropped Out	0	5	0.0	-	-	0.0	-	
CHAPEL HILL ISD (Smith Co)	1999	Graduated	166	186	89.2	95.8	89.5	86.4	90.9	
		Received GED	9	186	4.8	0.0	0.0	7.6	3.6	
		Continued HS	5	186	2.7	4.2	5.3	1.7	1.8	
		Dropped Out	6	186	3.2	0.0	5.3	4.2	3.6	
	1998	Graduated	170	196	86.7	87.5	87.5	86.2	88.9	
		Received GED	4	196	2.0	1.8	0.0	2.3	2.8	
		Continued HS	12	196	6.1	7.1	12.5	5.4	2.8	
		Dropped Out	10	196	5.1	3.6	0.0	6.2	5.6	
CHAPEL HILL HS	1999	Graduated	159	174	91.4	97.7	94.1	88.4	95.9	
		Received GED	9	174	5.2	0.0	0.0	8.0	4.1	
		Continued HS	3	174	1.7	2.3	0.0	1.8	0.0	
		Dropped Out	3	174	1.7	0.0	5.9	1.8	0.0	
1998	Graduated	170	186	91.4	92.5	87.5	91.1	88.9		
	Received GED	4	186	2.2	1.9	0.0	2.4	2.8		
	Continued HS	5	186	2.7	3.8	12.5	1.6	2.8		
	Dropped Out	7	186	3.8	1.9	0.0	4.9	5.6		
CHAPEL HILL ISD (Titus Co)	1999	Graduated	35	35	100.0	-	-	100.0	100.0	
		Received GED	0	35	0.0	-	-	0.0	0.0	
		Continued HS	0	35	0.0	-	-	0.0	0.0	
		Dropped Out	0	35	0.0	-	-	0.0	0.0	
	1998	Graduated	37	39	94.9	100.0	-	93.1	100.0	
		Received GED	0	39	0.0	0.0	-	0.0	0.0	
		Continued HS	2	39	5.1	0.0	-	6.9	0.0	
		Dropped Out	0	39	0.0	0.0	-	0.0	0.0	
CHARLOTTE ISD	1999	Graduated	24	29	82.8	-	80.0	-	86.7	
		Received GED	0	29	0.0	-	0.0	-	0.0	
		Continued HS	3	29	10.3	-	12.0	-	6.7	
		Dropped Out	2	29	6.9	-	8.0	-	6.7	
	1998	Graduated	41	42	97.6	-	97.1	100.0	96.2	
		Received GED	0	42	0.0	-	0.0	0.0	0.0	
		Continued HS	1	42	2.4	-	2.9	0.0	3.8	
		Dropped Out	0	42	0.0	-	0.0	0.0	0.0	
	CHARLOTTE HS	1999	Graduated	24	29	82.8	-	80.0	-	86.7
			Received GED	0	29	0.0	-	0.0	-	0.0
			Continued HS	3	29	10.3	-	12.0	-	6.7
			Dropped Out	2	29	6.9	-	8.0	-	6.7
1998	Graduated	41	42	97.6	-	97.1	100.0	96.2		
	Received GED	0	42	0.0	-	0.0	0.0	0.0		
	Continued HS	1	42	2.4	-	2.9	0.0	3.8		
	Dropped Out	0	42	0.0	-	0.0	0.0	0.0		
CHEROKEE ISD	1999	Graduated	13	14	92.9	-	-	100.0	83.3	
		Received GED	0	14	0.0	-	-	0.0	0.0	
		Continued HS	0	14	0.0	-	-	0.0	0.0	
		Dropped Out	1	14	7.1	-	-	0.0	16.7	
	1998	Graduated	13	16	81.3	-	-	85.7	83.3	
		Received GED	1	16	6.3	-	-	7.1	0.0	
		Continued HS	1	16	6.3	-	-	7.1	0.0	
		Dropped Out	1	16	6.3	-	-	0.0	16.7	
CHESTER ISD	1999	Graduated	17	20	85.0	71.4	-	92.3	-	
		Received GED	0	20	0.0	0.0	-	0.0	-	
		Continued HS	2	20	10.0	14.3	-	7.7	-	
		Dropped Out	1	20	5.0	14.3	-	0.0	-	
	1998	Graduated	19	22	86.4	100.0	-	81.3	-	
		Received GED	1	22	4.5	0.0	-	6.3	-	

Note: A dash (-) indicates data are not reported to protect student anonymity. For maximum data stability, only 9-12 campuses that have served those grades for 5 years are printed in this listing.

Table 2. Longitudinal Dropout and Completion Rates, Grades 9-12, by Student Group, Classes of 1998 and 1999:
District and Campus Listing

District	Class	Final Status	Number	Number in Cohort	Rate %					
					All Students	Afr. Am.	Hispanic	White	Econ. Dis.	
CHESTER ISD	1998	Continued HS	0	22	0.0	0.0	-	0.0	-	
		Dropped Out	2	22	9.1	0.0	-	12.5	-	
CHICO ISD	1999	Graduated	32	35	91.4	-	-	90.9	87.5	
		Received GED	1	35	2.9	-	-	3.0	0.0	
		Continued HS	2	35	5.7	-	-	6.1	12.5	
		Dropped Out	0	35	0.0	-	-	0.0	0.0	
	1998	Graduated	43	45	95.6	-	-	95.5	85.7	
		Received GED	0	45	0.0	-	-	0.0	0.0	
		Continued HS	0	45	0.0	-	-	0.0	0.0	
		Dropped Out	2	45	4.4	-	-	4.5	14.3	
	CHICO HS	1999	Graduated	32	34	94.1	-	-	93.8	87.5
			Received GED	1	34	2.9	-	-	3.1	0.0
			Continued HS	1	34	2.9	-	-	3.1	12.5
			Dropped Out	0	34	0.0	-	-	0.0	0.0
1998	Graduated	43	45	95.6	-	-	95.5	85.7		
	Received GED	0	45	0.0	-	-	0.0	0.0		
	Continued HS	0	45	0.0	-	-	0.0	0.0		
	Dropped Out	2	45	4.4	-	-	4.5	14.3		
CHILDRESS ISD	1999	Graduated	88	98	89.8	80.0	89.7	90.5	81.3	
		Received GED	4	98	4.1	20.0	0.0	4.8	6.3	
		Continued HS	0	98	0.0	0.0	0.0	0.0	0.0	
		Dropped Out	6	98	6.1	0.0	10.3	4.8	12.5	
	1998	Graduated	81	95	85.3	81.8	81.8	87.1	77.8	
		Received GED	5	95	5.3	9.1	0.0	6.5	5.6	
		Continued HS	0	95	0.0	0.0	0.0	0.0	0.0	
		Dropped Out	9	95	9.5	9.1	18.2	6.5	16.7	
	CHILDRESS HS	1999	Graduated	88	98	89.8	80.0	89.7	90.5	81.3
			Received GED	4	98	4.1	20.0	0.0	4.8	6.3
			Continued HS	0	98	0.0	0.0	0.0	0.0	0.0
			Dropped Out	6	98	6.1	0.0	10.3	4.8	12.5
1998	Graduated	81	95	85.3	81.8	81.8	87.1	77.8		
	Received GED	5	95	5.3	9.1	0.0	6.5	5.6		
	Continued HS	0	95	0.0	0.0	0.0	0.0	0.0		
	Dropped Out	9	95	9.5	9.1	18.2	6.5	16.7		
CHILLICOTHE ISD	1999	Graduated	18	18	100.0	-	-	100.0	100.0	
		Received GED	0	18	0.0	-	-	0.0	0.0	
		Continued HS	0	18	0.0	-	-	0.0	0.0	
		Dropped Out	0	18	0.0	-	-	0.0	0.0	
	1998	Graduated	29	29	100.0	-	-	100.0	100.0	
		Received GED	0	29	0.0	-	-	0.0	0.0	
		Continued HS	0	29	0.0	-	-	0.0	0.0	
		Dropped Out	0	29	0.0	-	-	0.0	0.0	
CHILTON ISD	1999	Graduated	19	24	79.2	-	100.0	64.3	85.7	
		Received GED	1	24	4.2	-	0.0	7.1	0.0	
		Continued HS	0	24	0.0	-	0.0	0.0	0.0	
		Dropped Out	4	24	16.7	-	0.0	28.6	14.3	
	1998	Graduated	19	25	76.0	71.4	80.0	75.0	61.5	
		Received GED	0	25	0.0	0.0	0.0	0.0	0.0	
		Continued HS	4	25	16.0	28.6	10.0	12.5	23.1	
		Dropped Out	2	25	8.0	0.0	10.0	12.5	15.4	
CHINA SPRING ISD	1999	Graduated	94	104	90.4	-	80.0	90.9	100.0	
		Received GED	3	104	2.9	-	0.0	3.0	0.0	
		Continued HS	4	104	3.8	-	20.0	3.0	0.0	
		Dropped Out	3	104	2.9	-	0.0	3.0	0.0	
	1998	Graduated	95	103	92.2	-	-	92.1	75.0	
		Received GED	2	103	1.9	-	-	2.0	8.3	
		Continued HS	1	103	1.0	-	-	1.0	0.0	
		Dropped Out	5	103	4.9	-	-	5.0	16.7	

Note: A dash (-) indicates data are not reported to protect student anonymity. For maximum data stability, only 9-12 campuses that have served those grades for 5 years are printed in this listing.

Table 2. Longitudinal Dropout and Completion Rates, Grades 9-12, by Student Group, Classes of 1998 and 1999:
District and Campus Listing

District	Class	Final Status	Number	Number in Cohort	Rate %					
					All Students	Afr. Am.	Hispanic	White	Econ. Dis.	
CHI NA SPRING ISD	CHI NA SPRING H	1999	Graduated	92	97	94.8	-	-	94.6	100.0
		Received GED	1	97	1.0	-	-	1.1	0.0	
		Continued HS	1	97	1.0	-	-	1.1	0.0	
		Dropped Out	3	97	3.1	-	-	3.2	0.0	
	1998	Graduated	92	99	92.9	-	-	92.8	72.7	
		Received GED	2	99	2.0	-	-	2.1	9.1	
		Continued HS	0	99	0.0	-	-	0.0	0.0	
		Dropped Out	5	99	5.1	-	-	5.2	18.2	
CHI RENO ISD	1999	Graduated	19	19	100.0	-	-	100.0	100.0	
		Received GED	0	19	0.0	-	-	0.0	0.0	
		Continued HS	0	19	0.0	-	-	0.0	0.0	
		Dropped Out	0	19	0.0	-	-	0.0	0.0	
	1998	Graduated	15	18	83.3	-	-	80.0	100.0	
		Received GED	0	18	0.0	-	-	0.0	0.0	
		Continued HS	2	18	11.1	-	-	13.3	0.0	
		Dropped Out	1	18	5.6	-	-	6.7	0.0	
CHI RENO H S	1999	Graduated	19	19	100.0	-	-	100.0	100.0	
		Received GED	0	19	0.0	-	-	0.0	0.0	
		Continued HS	0	19	0.0	-	-	0.0	0.0	
		Dropped Out	0	19	0.0	-	-	0.0	0.0	
	1998	Graduated	15	18	83.3	-	-	80.0	100.0	
		Received GED	0	18	0.0	-	-	0.0	0.0	
		Continued HS	2	18	11.1	-	-	13.3	0.0	
		Dropped Out	1	18	5.6	-	-	6.7	0.0	
CHI SUM ISD	1999	Graduated	47	55	85.5	87.5	-	84.8	78.6	
		Received GED	4	55	7.3	12.5	-	6.5	7.1	
		Continued HS	2	55	3.6	0.0	-	4.3	7.1	
		Dropped Out	2	55	3.6	0.0	-	4.3	7.1	
	1998	Graduated	51	55	92.7	90.9	-	95.2	93.3	
		Received GED	1	55	1.8	0.0	-	2.4	0.0	
		Continued HS	1	55	1.8	9.1	-	0.0	0.0	
		Dropped Out	2	55	3.6	0.0	-	2.4	6.7	
CHI SUM H S	1999	Graduated	47	53	88.7	87.5	-	88.6	84.6	
		Received GED	4	53	7.5	12.5	-	6.8	7.7	
		Continued HS	0	53	0.0	0.0	-	0.0	0.0	
		Dropped Out	2	53	3.8	0.0	-	4.5	7.7	
1998	Graduated	51	55	92.7	90.9	-	95.2	93.3		
	Received GED	1	55	1.8	0.0	-	2.4	0.0		
	Continued HS	1	55	1.8	9.1	-	0.0	0.0		
	Dropped Out	2	55	3.6	0.0	-	2.4	6.7		
CHRI STOVAL ISD	1999	Graduated	27	30	90.0	-	100.0	87.5	83.3	
		Received GED	0	30	0.0	-	0.0	0.0	0.0	
		Continued HS	0	30	0.0	-	0.0	0.0	0.0	
		Dropped Out	3	30	10.0	-	0.0	12.5	16.7	
	1998	Graduated	25	25	100.0	-	100.0	100.0	-	
		Received GED	0	25	0.0	-	0.0	0.0	-	
		Continued HS	0	25	0.0	-	0.0	0.0	-	
		Dropped Out	0	25	0.0	-	0.0	0.0	-	
CI SCO ISD	1999	Graduated	56	71	78.9	-	80.0	78.8	45.5	
		Received GED	4	71	5.6	-	0.0	6.1	13.6	
		Continued HS	4	71	5.6	-	20.0	4.5	13.6	
		Dropped Out	7	71	9.9	-	0.0	10.6	27.3	
	1998	Graduated	52	72	72.2	-	42.9	74.2	45.5	
		Received GED	4	72	5.6	-	28.6	3.2	18.2	
		Continued HS	3	72	4.2	-	0.0	4.8	9.1	
		Dropped Out	13	72	18.1	-	28.6	17.7	27.3	
CLARENDON ISD	1999	Graduated	33	42	78.6	60.0	-	83.9	75.0	
		Received GED	1	42	2.4	0.0	-	3.2	0.0	

Note: A dash (-) indicates data are not reported to protect student anonymity. For maximum data stability, only 9-12 campuses that have served those grades for 5 years are printed in this listing.

Table 2. Longitudinal Dropout and Completion Rates, Grades 9-12, by Student Group, Classes of 1998 and 1999: District and Campus Listing

District	Class	Final Status	Number	Number in Cohort	Rate %					
					All Students	Afr. Am.	Hispanic	White	Econ. Dis.	
CLARENDON I SD	1999	Continued HS	2	42	4.8	0.0	-	3.2	0.0	
		Dropped Out	6	42	14.3	40.0	-	9.7	25.0	
	1998	Graduated	42	48	87.5	77.8	-	89.5	55.6	
		Received GED	1	48	2.1	0.0	-	2.6	0.0	
		Continued HS	0	48	0.0	0.0	-	0.0	0.0	
		Dropped Out	5	48	10.4	22.2	-	7.9	44.4	
	CLARENDON H S	1999	Graduated	33	41	80.5	60.0	-	83.9	75.0
			Received GED	1	41	2.4	0.0	-	3.2	0.0
			Continued HS	1	41	2.4	0.0	-	3.2	0.0
			Dropped Out	6	41	14.6	40.0	-	9.7	25.0
1998	Graduated	42	48	87.5	77.8	-	89.5	55.6		
		Received GED	1	48	2.1	0.0	-	2.6	0.0	
		Continued HS	0	48	0.0	0.0	-	0.0	0.0	
		Dropped Out	5	48	10.4	22.2	-	7.9	44.4	
CLARKSVILLE I SD	1999	Graduated	78	94	83.0	83.7	-	85.4	66.7	
		Received GED	1	94	1.1	0.0	-	2.1	2.8	
		Continued HS	2	94	2.1	2.3	-	2.1	5.6	
		Dropped Out	13	94	13.8	14.0	-	10.4	25.0	
	1998	Graduated	55	77	71.4	59.5	-	83.8	63.6	
			Received GED	2	77	2.6	0.0	-	5.4	0.0
			Continued HS	4	77	5.2	5.4	-	5.4	6.1
			Dropped Out	16	77	20.8	35.1	-	5.4	30.3
	CLARKSVILLE H S	1999	Graduated	78	94	83.0	83.7	-	85.4	66.7
			Received GED	1	94	1.1	0.0	-	2.1	2.8
Continued HS			2	94	2.1	2.3	-	2.1	5.6	
Dropped Out			13	94	13.8	14.0	-	10.4	25.0	
1998	Graduated	55	77	71.4	59.5	-	83.8	63.6		
		Received GED	2	77	2.6	0.0	-	5.4	0.0	
		Continued HS	4	77	5.2	5.4	-	5.4	6.1	
		Dropped Out	16	77	20.8	35.1	-	5.4	30.3	
CLAUDE I SD	1999	Graduated	23	24	95.8	-	-	100.0	-	
		Received GED	0	24	0.0	-	-	0.0	-	
		Continued HS	0	24	0.0	-	-	0.0	-	
		Dropped Out	1	24	4.2	-	-	0.0	-	
	1998	Graduated	38	39	97.4	-	-	97.4	-	
			Received GED	1	39	2.6	-	-	2.6	-
			Continued HS	0	39	0.0	-	-	0.0	-
			Dropped Out	0	39	0.0	-	-	0.0	-
	CLEAR CREEK I SD	1999	Graduated	1,448	1,683	86.0	91.2	76.6	86.2	75.4
			Received GED	71	1,683	4.2	0.0	2.2	5.3	8.7
Continued HS			96	1,683	5.7	2.9	11.7	5.3	10.1	
Dropped Out			68	1,683	4.0	5.8	9.5	3.2	5.8	
1998		Graduated	1,426	1,668	85.5	90.0	77.3	85.2	75.3	
			Received GED	71	1,668	4.3	1.7	7.1	4.6	5.2
			Continued HS	82	1,668	4.9	3.3	7.1	5.1	13.0
			Dropped Out	89	1,668	5.3	5.0	8.5	5.1	6.5
CLEAR BROOK H S		1999	Graduated	364	400	91.0	98.4	88.2	88.9	78.3
			Received GED	18	400	4.5	0.0	2.9	6.3	13.0
	Continued HS		12	400	3.0	0.0	5.9	3.2	8.7	
	Dropped Out		6	400	1.5	1.6	2.9	1.6	0.0	
1998	Graduated	296	343	86.3	88.5	83.7	86.1	86.7		
		Received GED	16	343	4.7	0.0	4.7	5.0	0.0	
		Continued HS	16	343	4.7	3.8	7.0	4.6	6.7	
		Dropped Out	15	343	4.4	7.7	4.7	4.2	6.7	
CLEBURNE I SD	1999	Graduated	289	341	84.8	87.5	75.6	85.9	68.1	
		Received GED	11	341	3.2	0.0	4.4	3.3	4.3	
		Continued HS	25	341	7.3	8.3	11.1	6.7	18.8	
		Dropped Out	16	341	4.7	4.2	8.9	4.1	8.7	

Note: A dash (-) indicates data are not reported to protect student anonymity. For maximum data stability, only 9-12 campuses that have served those grades for 5 years are printed in this listing.

Table 2. Longitudinal Dropout and Completion Rates, Grades 9-12, by Student Group, Classes of 1998 and 1999:
District and Campus Listing

District	Class	Final Status	Number	Number in Cohort	Rate %					
					All Students	Afr. Am.	Hispanic	White	Econ. Dis.	
CLEBURNE ISD	1998	Graduated	272	331	82.2	94.1	65.9	83.7	66.2	
		Received GED	12	331	3.6	5.9	4.9	3.3	7.4	
		Continued HS	15	331	4.5	0.0	14.6	3.3	8.8	
		Dropped Out	32	331	9.7	0.0	14.6	9.6	17.6	
	CLEBURNE HS	1999	Graduated	243	260	93.5	88.9	90.3	94.3	78.6
			Received GED	3	260	1.2	0.0	0.0	1.4	2.4
			Continued HS	10	260	3.8	5.6	9.7	2.9	14.3
			Dropped Out	4	260	1.5	5.6	0.0	1.4	4.8
	1998	Graduated	239	270	88.5	100.0	72.7	90.0	72.3	
			Received GED	6	270	2.2	0.0	3.0	2.3	4.3
			Continued HS	8	270	3.0	0.0	15.2	1.4	10.6
			Dropped Out	17	270	6.3	0.0	9.1	6.3	12.8
CLEVELAND ISD	1999	Graduated	130	183	71.0	63.2	52.2	77.5	62.1	
		Received GED	8	183	4.4	2.6	0.0	5.8	1.7	
		Continued HS	16	183	8.7	7.9	21.7	5.8	10.3	
		Dropped Out	29	183	15.8	26.3	26.1	10.8	25.9	
	1998	Graduated	106	135	78.5	87.1	35.3	84.7	58.8	
			Received GED	5	135	3.7	0.0	5.9	4.7	3.9
			Continued HS	8	135	5.9	9.7	17.6	2.4	15.7
			Dropped Out	16	135	11.9	3.2	41.2	8.2	21.6
	CLEVELAND HS	1999	Graduated	128	167	76.6	70.6	54.5	83.5	64.8
			Received GED	7	167	4.2	2.9	0.0	5.5	1.9
			Continued HS	13	167	7.8	5.9	22.7	4.6	11.1
			Dropped Out	19	167	11.4	20.6	22.7	6.4	22.2
1998	Graduated	105	127	82.7	93.1	42.9	86.6	66.7		
		Received GED	4	127	3.1	0.0	0.0	4.9	4.4	
		Continued HS	3	127	2.4	6.9	7.1	0.0	6.7	
		Dropped Out	15	127	11.8	0.0	50.0	8.5	22.2	
CLIFTON ISD	1999	Graduated	67	71	94.4	-	90.0	94.8	81.3	
		Received GED	3	71	4.2	-	0.0	5.2	12.5	
		Continued HS	0	71	0.0	-	0.0	0.0	0.0	
		Dropped Out	1	71	1.4	-	10.0	0.0	6.3	
	1998	Graduated	76	81	93.8	100.0	66.7	95.6	76.5	
			Received GED	0	81	0.0	0.0	0.0	0.0	0.0
			Continued HS	3	81	3.7	0.0	33.3	1.5	17.6
			Dropped Out	2	81	2.5	0.0	0.0	2.9	5.9
	CLIFTON HS	1999	Graduated	67	71	94.4	-	90.0	94.8	81.3
			Received GED	3	71	4.2	-	0.0	5.2	12.5
			Continued HS	0	71	0.0	-	0.0	0.0	0.0
			Dropped Out	1	71	1.4	-	10.0	0.0	6.3
1998	Graduated	76	80	95.0	100.0	66.7	97.0	81.3		
		Received GED	0	80	0.0	0.0	0.0	0.0	0.0	
		Continued HS	2	80	2.5	0.0	33.3	0.0	12.5	
		Dropped Out	2	80	2.5	0.0	0.0	3.0	6.3	
CLINT ISD	1999	Graduated	287	337	85.2	-	85.6	76.2	85.8	
		Received GED	5	337	1.5	-	1.6	0.0	1.1	
		Continued HS	23	337	6.8	-	6.1	19.0	7.3	
		Dropped Out	22	337	6.5	-	6.7	4.8	5.7	
	1998	Graduated	258	317	81.4	-	82.7	71.1	86.0	
			Received GED	6	317	1.9	-	1.1	7.9	0.9
			Continued HS	27	317	8.5	-	8.3	10.5	8.4
			Dropped Out	26	317	8.2	-	7.9	10.5	4.7
	CLINT HS	1999	Graduated	145	159	91.2	-	91.7	83.3	90.5
			Received GED	2	159	1.3	-	1.4	0.0	1.6
			Continued HS	3	159	1.9	-	1.4	8.3	1.6
			Dropped Out	9	159	5.7	-	5.6	8.3	6.3
1998	Graduated	128	148	86.5	-	87.4	81.0	89.5		
		Received GED	2	148	1.4	-	1.6	0.0	1.1	

Note: A dash (-) indicates data are not reported to protect student anonymity. For maximum data stability, only 9-12 campuses that have served those grades for 5 years are printed in this listing.

Table 2. Longitudinal Dropout and Completion Rates, Grades 9-12, by Student Group, Classes of 1998 and 1999: District and Campus Listing

District	Class	Final Status	Number	Number in Cohort	Rate %					
					All Students	Afr. Am.	Hispanic	White	Econ. Dis.	
CLINT ISD	CLINT H S	1998	Continued HS	4	148	2.7	-	0.8	14.3	2.1
		Dropped Out	14	148	9.5	-	10.2	4.8	7.4	
	MOUNTAIN VIEW H	1999	Graduated	118	133	88.7	-	89.6	75.0	90.4
			Received GED	2	133	1.5	-	1.6	0.0	1.0
			Continued HS	7	133	5.3	-	4.0	25.0	3.8
			Dropped Out	6	133	4.5	-	4.8	0.0	4.8
	1998	Graduated	106	124	85.5	-	86.6	72.7	88.2	
		Received GED	2	124	1.6	-	0.9	9.1	1.0	
		Continued HS	9	124	7.3	-	8.0	0.0	8.8	
		Dropped Out	7	124	5.6	-	4.5	18.2	2.0	
CLYDE CONS ISD	1999	Graduated	107	122	87.7	-	83.3	87.8	70.6	
		Received GED	3	122	2.5	-	0.0	2.6	5.9	
		Continued HS	2	122	1.6	-	0.0	1.7	0.0	
		Dropped Out	10	122	8.2	-	16.7	7.8	23.5	
	1998	Graduated	91	107	85.0	-	66.7	86.1	73.7	
		Received GED	5	107	4.7	-	0.0	5.0	0.0	
		Continued HS	3	107	2.8	-	0.0	3.0	10.5	
		Dropped Out	8	107	7.5	-	33.3	5.9	15.8	
	CLYDE H S	1999	Graduated	107	122	87.7	-	83.3	87.8	70.6
			Received GED	3	122	2.5	-	0.0	2.6	5.9
Continued HS			2	122	1.6	-	0.0	1.7	0.0	
Dropped Out			10	122	8.2	-	16.7	7.8	23.5	
1998	Graduated	91	107	85.0	-	66.7	86.1	73.7		
	Received GED	5	107	4.7	-	0.0	5.0	0.0		
	Continued HS	3	107	2.8	-	0.0	3.0	10.5		
	Dropped Out	8	107	7.5	-	33.3	5.9	15.8		
COAHOMA ISD	1999	Graduated	55	57	96.5	-	100.0	95.7	100.0	
		Received GED	1	57	1.8	-	0.0	2.2	0.0	
		Continued HS	1	57	1.8	-	0.0	2.2	0.0	
		Dropped Out	0	57	0.0	-	0.0	0.0	0.0	
	1998	Graduated	0	8	0.0	-	-	0.0	-	
		Received GED	2	8	25.0	-	-	33.3	-	
		Continued HS	2	8	25.0	-	-	16.7	-	
		Dropped Out	4	8	50.0	-	-	50.0	-	
	COAHOMA H S	1999	Graduated	55	57	96.5	-	100.0	95.7	100.0
			Received GED	1	57	1.8	-	0.0	2.2	0.0
Continued HS			1	57	1.8	-	0.0	2.2	0.0	
Dropped Out			0	57	0.0	-	0.0	0.0	0.0	
1998	Graduated	0	8	0.0	-	-	0.0	-		
	Received GED	2	8	25.0	-	-	33.3	-		
	Continued HS	2	8	25.0	-	-	16.7	-		
	Dropped Out	4	8	50.0	-	-	50.0	-		
COASTAL BEND YOUTH CITY	1999	Graduated	-	-	-	-	-	-	-	
		Received GED	-	-	-	-	-	-	-	
		Continued HS	-	-	-	-	-	-	-	
		Dropped Out	-	-	-	-	-	-	-	
COLDSPRING-OAKHURST CONS	1999	Graduated	52	68	76.5	82.6	-	73.8	73.3	
		Received GED	6	68	8.8	0.0	-	11.9	3.3	
		Continued HS	6	68	8.8	8.7	-	9.5	16.7	
		Dropped Out	4	68	5.9	8.7	-	4.8	6.7	
	1998	Graduated	94	116	81.0	82.8	-	80.7	77.8	
		Received GED	4	116	3.4	0.0	-	4.8	2.8	
		Continued HS	14	116	12.1	13.8	-	10.8	13.9	
		Dropped Out	4	116	3.4	3.4	-	3.6	5.6	
	JONES H S	1999	Graduated	52	66	78.8	90.5	-	73.8	78.6
			Received GED	6	66	9.1	0.0	-	11.9	3.6
Continued HS			4	66	6.1	0.0	-	9.5	10.7	
Dropped Out			4	66	6.1	9.5	-	4.8	7.1	

Note: A dash (-) indicates data are not reported to protect student anonymity. For maximum data stability, only 9-12 campuses that have served those grades for 5 years are printed in this listing.

Table 2. Longitudinal Dropout and Completion Rates, Grades 9-12, by Student Group, Classes of 1998 and 1999:
District and Campus Listing

District	Class	Final Status	Number	Number in Cohort	Rate %					
					All Students	Afr. Am.	Hispanic	White	Econ. Dis.	
COLDSPRING-OAKHURST CONS	JONES H S	1998	Graduated	94	111	84.7	85.7	-	83.8	80.0
		Received GED	4	111	3.6	0.0	-	5.0	2.9	
		Continued HS	9	111	8.1	10.7	-	7.5	11.4	
		Dropped Out	4	111	3.6	3.6	-	3.8	5.7	
COLEMAN ISD	1999	Graduated	93	99	93.9	-	100.0	92.1	87.1	
		Received GED	0	99	0.0	-	0.0	0.0	0.0	
		Continued HS	2	99	2.0	-	0.0	2.6	6.5	
		Dropped Out	4	99	4.0	-	0.0	5.3	6.5	
	1998	Graduated	71	87	81.6	100.0	70.0	81.7	51.9	
		Received GED	0	87	0.0	0.0	0.0	0.0	0.0	
		Continued HS	5	87	5.7	0.0	10.0	5.6	14.8	
		Dropped Out	11	87	12.6	0.0	20.0	12.7	33.3	
	COLEMAN H S	1999	Graduated	82	82	100.0	-	100.0	100.0	100.0
			Received GED	0	82	0.0	-	0.0	0.0	0.0
			Continued HS	0	82	0.0	-	0.0	0.0	0.0
			Dropped Out	0	82	0.0	-	0.0	0.0	0.0
1998	Graduated	64	65	98.5	100.0	-	98.2	100.0		
	Received GED	0	65	0.0	0.0	-	0.0	0.0		
	Continued HS	1	65	1.5	0.0	-	1.8	0.0		
	Dropped Out	0	65	0.0	0.0	-	0.0	0.0		
COLLEGE STATION ISD	1999	Graduated	385	457	84.2	69.0	78.0	86.3	69.8	
		Received GED	19	457	4.2	2.4	7.3	4.3	7.5	
		Continued HS	28	457	6.1	14.3	9.8	4.8	9.4	
		Dropped Out	25	457	5.5	14.3	4.9	4.6	13.2	
	1998	Graduated	379	460	82.4	65.6	55.6	85.7	57.4	
		Received GED	17	460	3.7	0.0	13.9	3.2	2.1	
		Continued HS	38	460	8.3	21.9	5.6	7.6	17.0	
		Dropped Out	26	460	5.7	12.5	25.0	3.5	23.4	
	A & M CONS H S	1999	Graduated	368	396	92.9	85.3	93.9	93.2	85.0
			Received GED	12	396	3.0	0.0	3.0	3.5	5.0
			Continued HS	5	396	1.3	5.9	3.0	0.6	5.0
			Dropped Out	11	396	2.8	8.8	0.0	2.6	5.0
1998	Graduated	362	390	92.8	85.7	66.7	95.3	75.0		
	Received GED	7	390	1.8	0.0	7.4	1.6	3.1		
	Continued HS	4	390	1.0	0.0	0.0	0.9	0.0		
	Dropped Out	17	390	4.4	14.3	25.9	2.2	21.9		
TIMBER ACADEMY	1999	Graduated	17	49	34.7	0.0	14.3	43.8	21.4	
		Received GED	6	49	12.2	14.3	14.3	12.5	14.3	
		Continued HS	12	49	24.5	42.9	42.9	18.8	28.6	
		Dropped Out	14	49	28.6	42.9	28.6	25.0	35.7	
1998	Graduated	14	57	24.6	30.0	20.0	23.8	25.0		
	Received GED	7	57	12.3	0.0	0.0	16.7	0.0		
	Continued HS	27	57	47.4	60.0	40.0	45.2	41.7		
	Dropped Out	9	57	15.8	10.0	40.0	14.3	33.3		
COLLINSVILLE ISD	1999	Graduated	34	35	97.1	-	-	97.1	-	
		Received GED	0	35	0.0	-	-	0.0	-	
		Continued HS	1	35	2.9	-	-	2.9	-	
		Dropped Out	0	35	0.0	-	-	0.0	-	
1998	Graduated	29	30	96.7	-	-	96.6	85.7		
	Received GED	0	30	0.0	-	-	0.0	0.0		
	Continued HS	0	30	0.0	-	-	0.0	0.0		
	Dropped Out	1	30	3.3	-	-	3.4	14.3		
COLMESNEIL ISD	1999	Graduated	31	39	79.5	-	-	81.1	73.3	
		Received GED	1	39	2.6	-	-	2.7	0.0	
		Continued HS	1	39	2.6	-	-	0.0	6.7	
		Dropped Out	6	39	15.4	-	-	16.2	20.0	
1998	Graduated	35	36	97.2	-	-	96.9	88.9		
	Received GED	0	36	0.0	-	-	0.0	0.0		

Note: A dash (-) indicates data are not reported to protect student anonymity. For maximum data stability, only 9-12 campuses that have served those grades for 5 years are printed in this listing.

Table 2. Longitudinal Dropout and Completion Rates, Grades 9-12, by Student Group, Classes of 1998 and 1999: District and Campus Listing

District	Class	Final Status	Number	Number in Cohort	Rate %					
					All Students	Afr. Am.	Hispanic	White	Econ. Dis.	
COLMESNEIL ISD	1998	Continued HS	0	36	0.0	-	-	0.0	0.0	
		Dropped Out	1	36	2.8	-	-	3.1	11.1	
	COLMESNEIL HS	1999	Graduated	31	39	79.5	-	-	81.1	73.3
			Received GED	1	39	2.6	-	-	2.7	0.0
			Continued HS	1	39	2.6	-	-	0.0	6.7
			Dropped Out	6	39	15.4	-	-	16.2	20.0
	1998	Graduated	35	36	97.2	-	-	96.9	88.9	
			Received GED	0	36	0.0	-	-	0.0	0.0
			Continued HS	0	36	0.0	-	-	0.0	0.0
			Dropped Out	1	36	2.8	-	-	3.1	11.1
COLORADO ISD	1999	Graduated	79	93	84.9	85.7	73.7	93.8	70.6	
		Received GED	1	93	1.1	0.0	0.0	2.1	0.0	
		Continued HS	3	93	3.2	0.0	2.6	4.2	2.9	
		Dropped Out	10	93	10.8	14.3	23.7	0.0	26.5	
	1998	Graduated	75	90	83.3	-	66.7	91.4	60.9	
			Received GED	0	90	0.0	-	0.0	0.0	0.0
			Continued HS	2	90	2.2	-	0.0	3.4	8.7
			Dropped Out	13	90	14.4	-	33.3	5.2	30.4
	COLORADO HS	1999	Graduated	79	87	90.8	100.0	82.4	95.7	85.7
			Received GED	1	87	1.1	0.0	0.0	2.1	0.0
Continued HS			1	87	1.1	0.0	0.0	2.1	0.0	
Dropped Out			6	87	6.9	0.0	17.6	0.0	14.3	
1998	Graduated	72	79	91.1	-	78.3	96.2	76.5		
		Received GED	0	79	0.0	-	0.0	0.0	0.0	
		Continued HS	1	79	1.3	-	0.0	1.9	5.9	
		Dropped Out	6	79	7.6	-	21.7	1.9	17.6	
COLUMBIA-BRAZORIA ISD	1999	Graduated	159	201	79.1	76.5	80.0	79.0	65.2	
		Received GED	16	201	8.0	0.0	4.0	9.6	4.3	
		Continued HS	13	201	6.5	23.5	16.0	3.2	21.7	
		Dropped Out	13	201	6.5	0.0	0.0	8.3	8.7	
	1998	Graduated	168	206	81.6	84.6	80.0	81.1	80.0	
			Received GED	13	206	6.3	3.8	5.0	6.9	0.0
			Continued HS	8	206	3.9	7.7	10.0	2.5	6.7
			Dropped Out	17	206	8.3	3.8	5.0	9.4	13.3
	COLUMBIA HS	1999	Graduated	159	198	80.3	76.5	80.0	80.5	65.2
			Received GED	15	198	7.6	0.0	4.0	9.1	4.3
Continued HS			11	198	5.6	23.5	16.0	1.9	21.7	
Dropped Out			13	198	6.6	0.0	0.0	8.4	8.7	
1998	Graduated	168	206	81.6	84.6	80.0	81.1	80.0		
		Received GED	13	206	6.3	3.8	5.0	6.9	0.0	
		Continued HS	8	206	3.9	7.7	10.0	2.5	6.7	
		Dropped Out	17	206	8.3	3.8	5.0	9.4	13.3	
COLUMBUS ISD	1999	Graduated	114	125	91.2	85.2	76.9	95.3	85.0	
		Received GED	3	125	2.4	7.4	0.0	1.2	5.0	
		Continued HS	2	125	1.6	3.7	0.0	1.2	0.0	
		Dropped Out	6	125	4.8	3.7	23.1	2.4	10.0	
	1998	Graduated	96	112	85.7	93.8	61.1	89.7	62.1	
			Received GED	7	112	6.3	0.0	11.1	6.4	13.8
			Continued HS	5	112	4.5	0.0	16.7	2.6	10.3
			Dropped Out	4	112	3.6	6.3	11.1	1.3	13.8
	COLUMBUS HS	1999	Graduated	114	125	91.2	85.2	76.9	95.3	85.0
			Received GED	3	125	2.4	7.4	0.0	1.2	5.0
Continued HS			2	125	1.6	3.7	0.0	1.2	0.0	
Dropped Out			6	125	4.8	3.7	23.1	2.4	10.0	
1998	Graduated	96	111	86.5	93.8	64.7	89.7	64.3		
		Received GED	7	111	6.3	0.0	11.8	6.4	14.3	
		Continued HS	4	111	3.6	0.0	11.8	2.6	7.1	
		Dropped Out	4	111	3.6	6.3	11.8	1.3	14.3	

Note: A dash (-) indicates data are not reported to protect student anonymity. For maximum data stability, only 9-12 campuses that have served those grades for 5 years are printed in this listing.

Table 2. Longitudinal Dropout and Completion Rates, Grades 9-12, by Student Group, Classes of 1998 and 1999: District and Campus Listing

District	Class	Final Status	Number	Number in Cohort	Rate %					
					All Students	Afr. Am.	Hispanic	White	Econ. Dis.	
COMAL ISD	1999	Graduated	520	644	80.7	66.7	65.2	84.2	66.7	
		Received GED	39	644	6.1	16.7	8.0	5.5	7.1	
		Continued HS	46	644	7.1	16.7	9.8	6.5	12.1	
		Dropped Out	39	644	6.1	0.0	17.0	3.8	14.1	
	1998	Graduated	468	562	83.3	80.0	72.0	85.2	66.3	
		Received GED	36	562	6.4	0.0	6.1	6.5	13.9	
		Continued HS	34	562	6.0	0.0	12.2	5.1	8.9	
		Dropped Out	24	562	4.3	20.0	9.8	3.2	10.9	
	CANYON H S	1999	Graduated	206	240	85.8	-	68.0	90.8	71.4
			Received GED	12	240	5.0	-	10.0	3.8	6.1
			Continued HS	11	240	4.6	-	6.0	3.8	12.2
			Dropped Out	11	240	4.6	-	16.0	1.6	10.2
	1998	Graduated	176	201	87.6	-	78.4	90.0	60.5	
		Received GED	11	201	5.5	-	5.4	5.6	18.4	
		Continued HS	7	201	3.5	-	5.4	3.1	10.5	
		Dropped Out	7	201	3.5	-	10.8	1.3	10.5	
SMITHSON VALLEY	1999	Graduated	265	313	84.7	-	71.4	87.0	71.0	
		Received GED	22	313	7.0	-	7.1	6.7	9.7	
		Continued HS	11	313	3.5	-	7.1	3.0	3.2	
		Dropped Out	15	313	4.8	-	14.3	3.3	16.1	
1998	Graduated	261	305	85.6	-	70.4	87.0	75.0		
	Received GED	22	305	7.2	-	7.4	7.2	11.4		
	Continued HS	9	305	3.0	-	11.1	2.2	4.5		
	Dropped Out	13	305	4.3	-	11.1	3.6	9.1		
COMANCHE ISD	1999	Graduated	76	90	84.4	-	80.0	87.5	74.3	
		Received GED	1	90	1.1	-	4.0	0.0	2.9	
		Continued HS	4	90	4.4	-	4.0	3.1	8.6	
		Dropped Out	9	90	10.0	-	12.0	9.4	14.3	
	1998	Graduated	86	97	88.7	-	82.6	90.4	78.6	
		Received GED	0	97	0.0	-	0.0	0.0	0.0	
		Continued HS	4	97	4.1	-	8.7	2.7	7.1	
		Dropped Out	7	97	7.2	-	8.7	6.8	14.3	
	COMANCHE H S	1999	Graduated	76	89	85.4	-	80.0	87.5	76.5
			Received GED	1	89	1.1	-	4.0	0.0	2.9
			Continued HS	3	89	3.4	-	4.0	3.1	5.9
			Dropped Out	9	89	10.1	-	12.0	9.4	14.7
	1998	Graduated	86	95	90.5	-	86.4	91.7	84.6	
		Received GED	0	95	0.0	-	0.0	0.0	0.0	
		Continued HS	2	95	2.1	-	4.5	1.4	0.0	
		Dropped Out	7	95	7.4	-	9.1	6.9	15.4	
COMFORT ISD	1999	Graduated	56	67	83.6	-	76.5	86.0	77.8	
		Received GED	8	67	11.9	-	17.6	10.0	16.7	
		Continued HS	2	67	3.0	-	5.9	2.0	5.6	
		Dropped Out	1	67	1.5	-	0.0	2.0	0.0	
	1998	Graduated	52	70	74.3	-	59.1	80.4	63.0	
		Received GED	5	70	7.1	-	4.5	8.7	11.1	
		Continued HS	3	70	4.3	-	9.1	2.2	7.4	
		Dropped Out	10	70	14.3	-	27.3	8.7	18.5	
	COMFORT H S	1999	Graduated	56	66	84.8	-	81.3	86.0	82.4
			Received GED	8	66	12.1	-	18.8	10.0	17.6
			Continued HS	1	66	1.5	-	0.0	2.0	0.0
			Dropped Out	1	66	1.5	-	0.0	2.0	0.0
	1998	Graduated	52	70	74.3	-	59.1	80.4	63.0	
		Received GED	5	70	7.1	-	4.5	8.7	11.1	
		Continued HS	3	70	4.3	-	9.1	2.2	7.4	
		Dropped Out	10	70	14.3	-	27.3	8.7	18.5	
COMMERCE ISD	1999	Graduated	92	97	94.8	92.3	-	94.9	100.0	
		Received GED	2	97	2.1	0.0	-	2.6	0.0	

Note: A dash (-) indicates data are not reported to protect student anonymity. For maximum data stability, only 9-12 campuses that have served those grades for 5 years are printed in this listing.

Table 2. Longitudinal Dropout and Completion Rates, Grades 9-12, by Student Group, Classes of 1998 and 1999:
District and Campus Listing

District	Class	Final Status	Number	Number in Cohort	Rate %					
					All Students	Afr. Am.	Hispanic	White	Econ. Dis.	
COMMERCE ISD	1999	Continued HS	1	97	1.0	7.7	-	0.0	0.0	
		Dropped Out	2	97	2.1	0.0	-	2.6	0.0	
	1998	Graduated	84	95	88.4	86.4	-	87.7	87.5	
		Received GED	0	95	0.0	0.0	-	0.0	0.0	
		Continued HS	2	95	2.1	4.5	-	1.5	3.1	
		Dropped Out	9	95	9.5	9.1	-	10.8	9.4	
	COMMERCE HS	1999	Graduated	92	97	94.8	92.3	-	94.9	100.0
			Received GED	2	97	2.1	0.0	-	2.6	0.0
Continued HS			1	97	1.0	7.7	-	0.0	0.0	
Dropped Out			2	97	2.1	0.0	-	2.6	0.0	
1998		Graduated	84	94	89.4	90.5	-	87.7	90.3	
		Received GED	0	94	0.0	0.0	-	0.0	0.0	
		Continued HS	1	94	1.1	0.0	-	1.5	0.0	
		Dropped Out	9	94	9.6	9.5	-	10.8	9.7	
COMMUNITY ISD	1999	Graduated	46	54	85.2	-	-	85.7	75.0	
		Received GED	3	54	5.6	-	-	6.1	0.0	
		Continued HS	3	54	5.6	-	-	6.1	12.5	
		Dropped Out	2	54	3.7	-	-	2.0	12.5	
	1998	Graduated	63	66	95.5	-	-	96.7	100.0	
		Received GED	0	66	0.0	-	-	0.0	0.0	
		Continued HS	3	66	4.5	-	-	3.3	0.0	
		Dropped Out	0	66	0.0	-	-	0.0	0.0	
COMMUNITY HS	1999	Graduated	46	54	85.2	-	-	85.7	75.0	
		Received GED	3	54	5.6	-	-	6.1	0.0	
		Continued HS	3	54	5.6	-	-	6.1	12.5	
		Dropped Out	2	54	3.7	-	-	2.0	12.5	
	1998	Graduated	63	65	96.9	-	-	96.7	100.0	
		Received GED	0	65	0.0	-	-	0.0	0.0	
		Continued HS	2	65	3.1	-	-	3.3	0.0	
		Dropped Out	0	65	0.0	-	-	0.0	0.0	
COMO-PICKTON CISD	1999	Graduated	45	47	95.7	-	100.0	94.3	100.0	
		Received GED	0	47	0.0	-	0.0	0.0	0.0	
		Continued HS	2	47	4.3	-	0.0	5.7	0.0	
		Dropped Out	0	47	0.0	-	0.0	0.0	0.0	
	1998	Graduated	42	52	80.8	-	50.0	86.4	50.0	
		Received GED	3	52	5.8	-	16.7	4.5	14.3	
		Continued HS	3	52	5.8	-	16.7	4.5	14.3	
		Dropped Out	4	52	7.7	-	16.7	4.5	21.4	
COMSTOCK ISD	1999	Graduated	11	11	100.0	-	-	100.0	-	
		Received GED	0	11	0.0	-	-	0.0	-	
		Continued HS	0	11	0.0	-	-	0.0	-	
		Dropped Out	0	11	0.0	-	-	0.0	-	
	1998	Graduated	9	9	100.0	-	100.0	-	100.0	
		Received GED	0	9	0.0	-	0.0	-	0.0	
		Continued HS	0	9	0.0	-	0.0	-	0.0	
		Dropped Out	0	9	0.0	-	0.0	-	0.0	
CONNALLY ISD	1999	Graduated	138	180	76.7	88.9	80.8	72.6	65.3	
		Received GED	14	180	7.8	0.0	11.5	8.9	14.3	
		Continued HS	6	180	3.3	3.7	0.0	4.0	6.1	
		Dropped Out	22	180	12.2	7.4	7.7	14.5	14.3	
	1998	Graduated	133	166	80.1	89.5	69.2	80.0	78.1	
		Received GED	9	166	5.4	0.0	3.8	7.0	0.0	
		Continued HS	9	166	5.4	0.0	19.2	3.5	12.5	
		Dropped Out	15	166	9.0	10.5	7.7	9.6	9.4	
CONNALLY HS	1999	Graduated	128	137	93.4	92.0	94.7	93.3	80.0	
		Received GED	1	137	0.7	0.0	0.0	1.1	2.9	
		Continued HS	2	137	1.5	0.0	0.0	2.2	5.7	
		Dropped Out	6	137	4.4	8.0	5.3	3.3	11.4	

Note: A dash (-) indicates data are not reported to protect student anonymity. For maximum data stability, only 9-12 campuses that have served those grades for 5 years are printed in this listing.

Table 2. Longitudinal Dropout and Completion Rates, Grades 9-12, by Student Group, Classes of 1998 and 1999:
District and Campus Listing

District	Class	Final Status	Number	Number in Cohort	Rate %					
					All Students	Afr. Am.	Hispanic	White	Econ. Dis.	
CONNALLY ISD	CONNALLY H S	1998	Graduated	123	140	87.9	100.0	72.7	88.8	85.7
		Recei ved GED	6	140	4.3	0.0	4.5	5.1	0.0	
		Conti nued HS	4	140	2.9	0.0	13.6	1.0	9.5	
		Dropped Out	7	140	5.0	0.0	9.1	5.1	4.8	
	LAKEVIEW ACADEM	1999	Graduated	8	37	21.6	-	42.9	13.8	28.6
		Recei ved GED	13	37	35.1	-	42.9	34.5	42.9	
		Conti nued HS	2	37	5.4	-	0.0	6.9	7.1	
		Dropped Out	14	37	37.8	-	14.3	44.8	21.4	
		1998	Graduated	9	20	45.0	-	-	28.6	70.0
		Recei ved GED	3	20	15.0	-	-	21.4	0.0	
		Conti nued HS	1	20	5.0	-	-	7.1	10.0	
		Dropped Out	7	20	35.0	-	-	42.9	20.0	
CONROE ISD	1999	Graduated	1,807	2,126	85.0	79.7	67.1	87.4	65.2	
		Recei ved GED	86	2,126	4.0	0.8	5.6	4.1	7.1	
		Conti nued HS	101	2,126	4.8	8.1	14.1	3.3	9.5	
		Dropped Out	132	2,126	6.2	11.4	13.1	5.1	18.2	
	1998	Graduated	1,622	1,958	82.8	74.3	68.8	84.8	65.9	
		Recei ved GED	91	1,958	4.6	4.6	2.2	5.0	4.0	
		Conti nued HS	125	1,958	6.4	10.1	15.1	5.2	13.0	
		Dropped Out	120	1,958	6.1	11.0	14.0	5.0	17.0	
	CONROE H S	1999	Graduated	406	509	79.8	80.0	65.3	84.1	68.9
		Recei ved GED	21	509	4.1	1.7	6.3	4.1	3.9	
		Conti nued HS	29	509	5.7	5.0	11.6	3.8	6.8	
		Dropped Out	53	509	10.4	13.3	16.8	8.1	20.4	
1998	Graduated	548	656	83.5	77.4	66.7	87.6	70.9		
	Recei ved GED	15	656	2.3	0.0	0.0	3.1	1.4		
	Conti nued HS	35	656	5.3	11.3	15.2	2.7	12.1		
	Dropped Out	58	656	8.8	11.3	18.2	6.7	15.6		
OAK RIDGE H S	1999	Graduated	316	349	90.5	83.3	75.0	92.3	68.4	
	Recei ved GED	11	349	3.2	0.0	0.0	3.4	5.3		
	Conti nued HS	9	349	2.6	5.6	12.5	1.7	15.8		
	Dropped Out	13	349	3.7	11.1	12.5	2.7	10.5		
1998	Graduated	403	434	92.9	100.0	96.2	92.2	100.0		
	Recei ved GED	8	434	1.8	0.0	0.0	2.1	0.0		
	Conti nued HS	12	434	2.8	0.0	3.8	2.9	0.0		
	Dropped Out	11	434	2.5	0.0	0.0	2.9	0.0		
COOLIDGE ISD	1999	Graduated	9	14	64.3	-	71.4	-	57.1	
	Recei ved GED	0	14	0.0	-	0.0	-	0.0		
	Conti nued HS	0	14	0.0	-	0.0	-	0.0		
	Dropped Out	5	14	35.7	-	28.6	-	42.9		
1998	Graduated	18	20	90.0	88.9	-	100.0	87.5		
	Recei ved GED	0	20	0.0	0.0	-	0.0	0.0		
	Conti nued HS	0	20	0.0	0.0	-	0.0	0.0		
	Dropped Out	2	20	10.0	11.1	-	0.0	12.5		
COOPER ISD	1999	Graduated	62	71	87.3	100.0	-	85.5	91.7	
		Recei ved GED	2	71	2.8	0.0	-	3.2	0.0	
		Conti nued HS	2	71	2.8	0.0	-	3.2	8.3	
		Dropped Out	5	71	7.0	0.0	-	8.1	0.0	
	1998	Graduated	49	54	90.7	-	-	93.9	75.0	
		Recei ved GED	1	54	1.9	-	-	2.0	0.0	
		Conti nued HS	0	54	0.0	-	-	0.0	0.0	
		Dropped Out	4	54	7.4	-	-	4.1	25.0	
	COOPER H S	1999	Graduated	62	70	88.6	100.0	-	86.9	91.7
		Recei ved GED	2	70	2.9	0.0	-	3.3	0.0	
		Conti nued HS	1	70	1.4	0.0	-	1.6	8.3	
		Dropped Out	5	70	7.1	0.0	-	8.2	0.0	
1998	Graduated	49	55	89.1	-	-	92.0	75.0		
	Recei ved GED	1	55	1.8	-	-	2.0	0.0		

Note: A dash (-) indicates data are not reported to protect student anonymity. For maximum data stability, only 9-12 campuses that have served those grades for 5 years are printed in this listing.

Table 2. Longitudinal Dropout and Completion Rates, Grades 9-12, by Student Group, Classes of 1998 and 1999: District and Campus Listing

District	Class	Final Status	Number	Number in Cohort	Rate %					
					All Students	Afr. Am.	Hispanic	White	Econ. Dis.	
COOPER ISD	COOPER H S	1998	Continued HS	1	55	1.8	-	-	2.0	0.0
		Dropped Out	4	55	7.3	-	-	4.0	25.0	
COPPELL ISD	1999	Graduated	364	383	95.0	93.3	87.1	95.2	75.0	
		Received GED	7	383	1.8	0.0	3.2	2.0	0.0	
		Continued HS	6	383	1.6	0.0	6.5	1.4	12.5	
		Dropped Out	6	383	1.6	6.7	3.2	1.4	12.5	
	1998	Graduated	289	314	92.0	85.7	95.2	92.2	-	
		Received GED	10	314	3.2	0.0	0.0	3.7	-	
		Continued HS	8	314	2.5	14.3	0.0	1.6	-	
		Dropped Out	7	314	2.2	0.0	4.8	2.5	-	
	COPPELL H S	1999	Graduated	364	382	95.3	93.3	87.1	95.6	75.0
			Received GED	7	382	1.8	0.0	3.2	2.0	0.0
			Continued HS	5	382	1.3	0.0	6.5	1.0	12.5
			Dropped Out	6	382	1.6	6.7	3.2	1.4	12.5
1998	Graduated	289	312	92.6	85.7	95.2	92.9	-		
	Received GED	10	312	3.2	0.0	0.0	3.7	-		
	Continued HS	6	312	1.9	14.3	0.0	0.8	-		
	Dropped Out	7	312	2.2	0.0	4.8	2.5	-		
COPPERAS COVE ISD	1999	Graduated	396	479	82.7	82.1	76.0	84.1	79.7	
		Received GED	22	479	4.6	2.4	2.0	5.4	5.1	
		Continued HS	31	479	6.5	10.6	14.0	3.6	6.3	
		Dropped Out	30	479	6.3	4.9	8.0	6.9	8.9	
	1998	Graduated	319	404	79.0	77.1	66.7	80.4	67.9	
		Received GED	21	404	5.2	0.0	9.8	6.5	7.1	
		Continued HS	34	404	8.4	10.8	9.8	7.8	12.5	
		Dropped Out	30	404	7.4	12.0	13.7	5.3	12.5	
COPPERAS COVE H	1999	Graduated	364	420	86.7	86.0	82.5	87.4	84.8	
		Received GED	14	420	3.3	1.9	0.0	4.5	4.5	
		Continued HS	16	420	3.8	7.5	7.5	1.6	1.5	
		Dropped Out	26	420	6.2	4.7	10.0	6.5	9.1	
1998	Graduated	299	355	84.2	79.7	71.1	86.7	72.7		
	Received GED	15	355	4.2	0.0	11.1	4.6	6.8		
	Continued HS	15	355	4.2	8.7	6.7	2.8	6.8		
	Dropped Out	26	355	7.3	11.6	11.1	6.0	13.6		
CORPUS CHRISTI ISD	1999	Graduated	1,795	2,597	69.1	61.4	65.0	79.3	62.6	
		Received GED	136	2,597	5.2	5.5	4.5	6.5	4.4	
		Continued HS	378	2,597	14.6	17.9	17.3	8.5	18.1	
		Dropped Out	288	2,597	11.1	15.2	13.2	5.8	15.0	
	1998	Graduated	1,636	2,383	68.7	66.9	65.5	76.3	61.4	
		Received GED	147	2,383	6.2	2.2	5.4	9.1	3.5	
		Continued HS	333	2,383	14.0	20.1	16.2	7.3	17.0	
		Dropped Out	267	2,383	11.2	10.8	12.9	7.3	18.2	
ALTER H S CTR	1999	Graduated	1	172	0.6	0.0	0.8	0.0	0.0	
		Received GED	22	172	12.8	22.2	9.9	21.9	11.1	
		Continued HS	107	172	62.2	44.4	67.2	46.9	57.8	
		Dropped Out	42	172	24.4	33.3	22.1	31.3	31.1	
1998	Graduated	16	140	11.4	-	10.9	14.3	0.0		
	Received GED	19	140	13.6	-	8.9	28.6	5.6		
	Continued HS	80	140	57.1	-	63.4	37.1	55.6		
	Dropped Out	25	140	17.9	-	16.8	20.0	38.9		
CARROLL H S	1999	Graduated	476	539	88.3	78.3	87.2	91.2	79.2	
		Received GED	34	539	6.3	13.0	4.4	7.5	9.4	
		Continued HS	23	539	4.3	4.3	7.3	0.9	9.4	
		Dropped Out	6	539	1.1	4.3	1.1	0.4	1.9	
1998	Graduated	479	544	88.1	77.1	88.1	89.5	88.6		
	Received GED	38	544	7.0	2.9	6.8	8.2	0.0		
	Continued HS	20	544	3.7	17.1	4.0	0.9	9.1		
	Dropped Out	7	544	1.3	2.9	1.1	1.4	2.3		

Note: A dash (-) indicates data are not reported to protect student anonymity. For maximum data stability, only 9-12 campuses that have served those grades for 5 years are printed in this listing.

Table 2. Longitudinal Dropout and Completion Rates, Grades 9-12, by Student Group, Classes of 1998 and 1999: District and Campus Listing

District	Class	Final Status	Number	Number in Cohort	Rate %					
					All Students	Afr. Am.	Hispanic	White	Econ. Dis.	
CORPUS CHRISTI ISD	CENTER FOR COMM	1999	Graduated	225	343	65.6	61.8	64.4	91.7	71.7
		Received GED	11	343	3.2	0.0	3.8	0.0	1.7	
		Continued HS	52	343	15.2	14.7	15.8	8.3	10.6	
		Dropped Out	55	343	16.0	23.5	16.1	0.0	16.1	
		1998	Graduated	218	355	61.4	70.7	60.8	52.2	63.7
			Received GED	15	355	4.2	0.0	5.2	0.0	3.5
			Continued HS	44	355	12.4	14.6	11.7	17.4	8.5
			Dropped Out	78	355	22.0	14.6	22.3	30.4	24.4
	KING H S	1999	Graduated	372	486	76.5	70.0	72.5	81.2	70.5
			Received GED	30	486	6.2	0.0	6.5	5.9	4.5
			Continued HS	28	486	5.8	10.0	6.5	4.7	4.5
			Dropped Out	56	486	11.5	20.0	14.5	8.2	20.5
		1998	Graduated	288	391	73.7	64.7	71.0	77.2	66.1
			Received GED	35	391	9.0	5.9	8.3	10.2	8.1
			Continued HS	26	391	6.6	11.8	8.9	4.1	9.7
			Dropped Out	42	391	10.7	17.6	11.8	8.6	16.1
	MOODY H S	1999	Graduated	225	309	72.8	76.5	72.2	75.0	74.8
			Received GED	15	309	4.9	8.8	3.8	16.7	4.0
			Continued HS	33	309	10.7	8.8	11.0	8.3	11.3
			Dropped Out	36	309	11.7	5.9	12.9	0.0	9.9
		1998	Graduated	236	327	72.2	87.5	71.3	60.0	73.0
			Received GED	12	327	3.7	0.0	3.4	20.0	3.4
			Continued HS	39	327	11.9	12.5	12.3	0.0	10.8
			Dropped Out	40	327	12.2	0.0	13.0	20.0	12.8
RAY H S	1999	Graduated	404	535	75.5	64.3	70.6	87.3	65.7	
		Received GED	17	535	3.2	0.0	3.0	3.8	5.1	
		Continued HS	45	535	8.4	14.3	10.0	4.4	12.4	
		Dropped Out	69	535	12.9	21.4	16.3	4.4	16.8	
	1998	Graduated	356	457	77.9	62.5	74.0	87.4	68.9	
		Received GED	21	457	4.6	0.0	4.2	5.9	2.2	
		Continued HS	33	457	7.2	25.0	9.7	0.7	8.9	
		Dropped Out	47	457	10.3	12.5	12.0	5.9	20.0	
CORRIGAN-CAMDEN ISD	1999	Graduated	63	70	90.0	86.4	100.0	90.2	88.9	
		Received GED	0	70	0.0	0.0	0.0	0.0	0.0	
		Continued HS	3	70	4.3	0.0	0.0	7.3	3.7	
		Dropped Out	4	70	5.7	13.6	0.0	2.4	7.4	
		1998	Graduated	79	88	89.8	84.2	94.1	93.9	86.4
			Received GED	3	88	3.4	2.6	0.0	6.1	4.5
			Continued HS	3	88	3.4	7.9	0.0	0.0	4.5
			Dropped Out	3	88	3.4	5.3	5.9	0.0	4.5
CORRIGAN-CAMDEN	1999	Graduated	63	69	91.3	86.4	100.0	92.5	88.9	
		Received GED	0	69	0.0	0.0	0.0	0.0	0.0	
		Continued HS	2	69	2.9	0.0	0.0	5.0	3.7	
		Dropped Out	4	69	5.8	13.6	0.0	2.5	7.4	
	1998	Graduated	79	88	89.8	84.2	94.1	93.9	86.4	
		Received GED	3	88	3.4	2.6	0.0	6.1	4.5	
		Continued HS	3	88	3.4	7.9	0.0	0.0	4.5	
		Dropped Out	3	88	3.4	5.3	5.9	0.0	4.5	
CORSICANA ISD	1999	Graduated	242	300	80.7	79.8	68.6	84.3	75.3	
		Received GED	15	300	5.0	2.4	2.9	6.2	1.2	
		Continued HS	12	300	4.0	6.0	11.4	1.7	4.7	
		Dropped Out	31	300	10.3	11.9	17.1	7.9	18.8	
		1998	Graduated	246	295	83.4	86.7	60.0	84.7	66.7
			Received GED	12	295	4.1	0.0	4.0	5.8	3.7
			Continued HS	14	295	4.7	5.3	28.0	1.6	11.1
			Dropped Out	23	295	7.8	8.0	8.0	7.9	18.5
CORSICANA H S	1999	Graduated	233	272	85.7	84.8	71.9	89.3	80.0	
		Received GED	7	272	2.6	0.0	3.1	3.8	0.0	

Note: A dash (-) indicates data are not reported to protect student anonymity. For maximum data stability, only 9-12 campuses that have served those grades for 5 years are printed in this listing.

Table 2. Longitudinal Dropout and Completion Rates, Grades 9-12, by Student Group, Classes of 1998 and 1999: District and Campus Listing

District	Class	Final Status	Number	Number in Cohort	Rate %					
					All Students	Afr. Am.	Hispanic	White	Econ. Dis.	
CORSICANA ISD	CORSICANA H S	1999	Continued HS	9	272	3.3	5.1	9.4	1.3	4.0
		Dropped Out	23	272	8.5	10.1	15.6	5.7	16.0	
	1998	Graduated	234	265	88.3	87.7	66.7	91.0	71.4	
		Received GED	6	265	2.3	0.0	4.8	3.0	2.0	
COTTON CENTER ISD	1999	Continued HS	8	265	3.0	4.1	19.0	0.6	10.2	
		Dropped Out	17	265	6.4	8.2	9.5	5.4	16.3	
	1998	Graduated	10	10	100.0	-	100.0	100.0	100.0	
		Received GED	0	10	0.0	-	0.0	0.0	0.0	
Continued HS		0	10	0.0	-	0.0	0.0	0.0		
Dropped Out		0	10	0.0	-	0.0	0.0	0.0		
COTULLA ISD	1999	Graduated	70	98	71.4	-	74.7	66.7	66.7	
		Received GED	9	98	9.2	-	4.8	33.3	9.7	
	1998	Continued HS	3	98	3.1	-	2.4	0.0	2.8	
		Dropped Out	16	98	16.3	-	18.1	0.0	20.8	
COVINGTON ISD	1999	Graduated	51	70	72.9	-	75.0	66.7	63.4	
		Received GED	4	70	5.7	-	0.0	33.3	2.4	
	1998	Continued HS	8	70	11.4	-	13.3	0.0	17.1	
		Dropped Out	7	70	10.0	-	11.7	0.0	17.1	
CRANDALL ISD	1999	Graduated	69	86	80.2	-	78.2	100.0	75.8	
		Received GED	3	86	3.5	-	3.8	0.0	4.8	
	1998	Continued HS	1	86	1.2	-	1.3	0.0	1.6	
		Dropped Out	13	86	15.1	-	16.7	0.0	17.7	
CRANE ISD	1999	Graduated	51	62	82.3	-	83.3	75.0	74.3	
		Received GED	2	62	3.2	-	0.0	25.0	0.0	
	1998	Continued HS	2	62	3.2	-	3.7	0.0	5.7	
		Dropped Out	7	62	11.3	-	13.0	0.0	20.0	
CRANDALL ISD	1999	Graduated	19	23	82.6	-	-	85.0	-	
		Received GED	0	23	0.0	-	-	0.0	-	
	1998	Continued HS	1	23	4.3	-	-	5.0	-	
		Dropped Out	3	23	13.0	-	-	10.0	-	
CRANDALL ISD	1999	Graduated	18	22	81.8	-	-	81.0	100.0	
		Received GED	0	22	0.0	-	-	0.0	0.0	
	1998	Continued HS	1	22	4.5	-	-	4.8	0.0	
		Dropped Out	3	22	13.6	-	-	14.3	0.0	
CRANDALL ISD	1999	Graduated	102	112	91.1	72.7	83.3	93.7	100.0	
		Received GED	1	112	0.9	0.0	0.0	1.1	0.0	
	1998	Continued HS	6	112	5.4	18.2	16.7	3.2	0.0	
		Dropped Out	3	112	2.7	9.1	0.0	2.1	0.0	
CRANDALL ISD	1999	Graduated	88	97	90.7	-	-	91.0	80.0	
		Received GED	2	97	2.1	-	-	2.2	0.0	
	1998	Continued HS	3	97	3.1	-	-	2.2	10.0	
		Dropped Out	4	97	4.1	-	-	4.5	10.0	
CRANDALL ISD	1999	Graduated	93	100	93.0	70.0	-	95.4	100.0	
		Received GED	0	100	0.0	0.0	-	0.0	0.0	
	1998	Continued HS	4	100	4.0	20.0	-	2.3	0.0	
		Dropped Out	3	100	3.0	10.0	-	2.3	0.0	
CRANE ISD	1999	Graduated	77	84	91.7	-	-	90.9	87.5	
		Received GED	1	84	1.2	-	-	1.3	0.0	
	1998	Continued HS	2	84	2.4	-	-	2.6	0.0	
		Dropped Out	4	84	4.8	-	-	5.2	12.5	
CRANE ISD	1999	Graduated	68	75	90.7	-	90.3	90.2	77.8	
		Received GED	0	75	0.0	-	0.0	0.0	0.0	
	1998	Continued HS	3	75	4.0	-	3.2	4.9	11.1	
		Dropped Out	4	75	5.3	-	6.5	4.9	11.1	

Note: A dash (-) indicates data are not reported to protect student anonymity. For maximum data stability, only 9-12 campuses that have served those grades for 5 years are printed in this listing.

Table 2. Longitudinal Dropout and Completion Rates, Grades 9-12, by Student Group, Classes of 1998 and 1999:
District and Campus Listing

District	Class	Final Status	Number	Number in Cohort	Rate %					
					All Students	Afr. Am.	Hispanic	White	Econ. Dis.	
CRANE ISD	1998	Graduated	77	89	86.5	100.0	85.0	86.0	76.7	
		Received GED	2	89	2.2	0.0	2.5	2.3	6.7	
		Continued HS	1	89	1.1	0.0	0.0	2.3	0.0	
		Dropped Out	9	89	10.1	0.0	12.5	9.3	16.7	
	CRANE HS	1999	Graduated	68	73	93.2	-	93.3	92.5	87.5
			Received GED	0	73	0.0	-	0.0	0.0	0.0
			Continued HS	1	73	1.4	-	0.0	2.5	0.0
			Dropped Out	4	73	5.5	-	6.7	5.0	12.5
		1998	Graduated	77	89	86.5	100.0	85.0	86.0	76.7
			Received GED	2	89	2.2	0.0	2.5	2.3	6.7
			Continued HS	1	89	1.1	0.0	0.0	2.3	0.0
			Dropped Out	9	89	10.1	0.0	12.5	9.3	16.7
CRANFILLS GAP ISD	1999	Graduated	14	14	100.0	-	100.0	100.0	100.0	
		Received GED	0	14	0.0	-	0.0	0.0	0.0	
		Continued HS	0	14	0.0	-	0.0	0.0	0.0	
		Dropped Out	0	14	0.0	-	0.0	0.0	0.0	
	1998	Graduated	11	11	100.0	-	-	100.0	100.0	
		Received GED	0	11	0.0	-	-	0.0	0.0	
		Continued HS	0	11	0.0	-	-	0.0	0.0	
		Dropped Out	0	11	0.0	-	-	0.0	0.0	
CRAWFORD ISD	1999	Graduated	37	40	92.5	-	100.0	91.4	100.0	
		Received GED	1	40	2.5	-	0.0	2.9	0.0	
		Continued HS	0	40	0.0	-	0.0	0.0	0.0	
		Dropped Out	2	40	5.0	-	0.0	5.7	0.0	
	1998	Graduated	35	36	97.2	-	-	96.9	-	
		Received GED	0	36	0.0	-	-	0.0	-	
		Continued HS	0	36	0.0	-	-	0.0	-	
		Dropped Out	1	36	2.8	-	-	3.1	-	
CROCKETT CO CONS CSD	1999	Graduated	57	61	93.4	-	91.4	96.2	85.0	
		Received GED	0	61	0.0	-	0.0	0.0	0.0	
		Continued HS	0	61	0.0	-	0.0	0.0	0.0	
		Dropped Out	4	61	6.6	-	8.6	3.8	15.0	
	1998	Graduated	74	80	92.5	-	86.7	100.0	82.4	
		Received GED	0	80	0.0	-	0.0	0.0	0.0	
		Continued HS	2	80	2.5	-	4.4	0.0	0.0	
		Dropped Out	4	80	5.0	-	8.9	0.0	17.6	
	OZONA HS	1999	Graduated	57	61	93.4	-	91.4	96.2	85.0
			Received GED	0	61	0.0	-	0.0	0.0	0.0
			Continued HS	0	61	0.0	-	0.0	0.0	0.0
			Dropped Out	4	61	6.6	-	8.6	3.8	15.0
1998	Graduated	74	80	92.5	-	86.7	100.0	82.4		
	Received GED	0	80	0.0	-	0.0	0.0	0.0		
	Continued HS	2	80	2.5	-	4.4	0.0	0.0		
	Dropped Out	4	80	5.0	-	8.9	0.0	17.6		
CROCKETT ISD	1999	Graduated	115	127	90.6	91.0	60.0	92.7	92.7	
		Received GED	2	127	1.6	0.0	20.0	1.8	2.4	
		Continued HS	3	127	2.4	3.0	0.0	1.8	0.0	
		Dropped Out	7	127	5.5	6.0	20.0	3.6	4.9	
	1998	Graduated	124	153	81.0	77.8	50.0	89.1	73.7	
		Received GED	7	153	4.6	3.7	0.0	6.3	5.3	
		Continued HS	6	153	3.9	6.2	12.5	0.0	5.3	
		Dropped Out	16	153	10.5	12.3	37.5	4.7	15.8	
	CROCKETT HS	1999	Graduated	99	109	90.8	91.9	-	93.0	91.9
			Received GED	1	109	0.9	0.0	-	0.0	2.7
			Continued HS	3	109	2.8	3.2	-	2.3	0.0
			Dropped Out	6	109	5.5	4.8	-	4.7	5.4
1998	Graduated	121	141	85.8	84.9	50.0	90.3	82.0		
	Received GED	5	141	3.5	2.7	0.0	4.8	2.0		

Note: A dash (-) indicates data are not reported to protect student anonymity. For maximum data stability, only 9-12 campuses that have served those grades for 5 years are printed in this listing.

Table 2. Longitudinal Dropout and Completion Rates, Grades 9-12, by Student Group, Classes of 1998 and 1999: District and Campus Listing

District	Class	Final Status	Number	Number in Cohort	Rate %					
					All Students	Afr. Am.	Hispanic	White	Econ. Dis.	
CROCKETT ISD	CROCKETT HS	1998	Continued HS	0	141	0.0	0.0	0.0	0.0	0.0
		Dropped Out	15	141	10.6	12.3	50.0	4.8	16.0	
CROSBY ISD	1999	Graduated	192	241	79.7	67.3	94.7	82.5	64.1	
		Received GED	10	241	4.1	1.9	0.0	4.8	5.1	
		Continued HS	16	241	6.6	11.5	5.3	5.4	10.3	
		Dropped Out	23	241	9.5	19.2	0.0	7.2	20.5	
	1998	Graduated	176	217	81.1	67.4	75.0	85.5	60.6	
		Received GED	8	217	3.7	0.0	0.0	5.0	0.0	
		Continued HS	8	217	3.7	6.5	0.0	3.1	6.1	
		Dropped Out	25	217	11.5	26.1	25.0	6.3	33.3	
	CROSBY HS	1999	Graduated	192	236	81.4	68.6	100.0	84.0	67.6
		Received GED	10	236	4.2	2.0	0.0	4.9	5.4	
		Continued HS	11	236	4.7	9.8	0.0	3.7	5.4	
		Dropped Out	23	236	9.7	19.6	0.0	7.4	21.6	
1998	Graduated	176	216	81.5	67.4	75.0	86.1	60.6		
	Received GED	8	216	3.7	0.0	0.0	5.1	0.0		
	Continued HS	7	216	3.2	6.5	0.0	2.5	6.1		
	Dropped Out	25	216	11.6	26.1	25.0	6.3	33.3		
CROSBYTON ISD	1999	Graduated	41	44	93.2	-	89.5	95.2	88.9	
		Received GED	0	44	0.0	-	0.0	0.0	0.0	
		Continued HS	2	44	4.5	-	5.3	4.8	5.6	
		Dropped Out	1	44	2.3	-	5.3	0.0	5.6	
	1998	Graduated	26	30	86.7	-	75.0	94.1	83.3	
		Received GED	1	30	3.3	-	0.0	5.9	0.0	
		Continued HS	1	30	3.3	-	8.3	0.0	8.3	
		Dropped Out	2	30	6.7	-	16.7	0.0	8.3	
CROSBYTON HS	1999	Graduated	37	37	100.0	-	100.0	100.0	100.0	
	Received GED	0	37	0.0	-	0.0	0.0	0.0		
	Continued HS	0	37	0.0	-	0.0	0.0	0.0		
	Dropped Out	0	37	0.0	-	0.0	0.0	0.0		
1998	Graduated	23	24	95.8	-	100.0	93.8	100.0		
	Received GED	1	24	4.2	-	0.0	6.3	0.0		
	Continued HS	0	24	0.0	-	0.0	0.0	0.0		
	Dropped Out	0	24	0.0	-	0.0	0.0	0.0		
CROSS PLAINS ISD	1999	Graduated	35	38	92.1	-	-	91.4	100.0	
		Received GED	2	38	5.3	-	-	5.7	0.0	
		Continued HS	0	38	0.0	-	-	0.0	0.0	
		Dropped Out	1	38	2.6	-	-	2.9	0.0	
	1998	Graduated	33	36	91.7	-	-	91.7	85.7	
		Received GED	1	36	2.8	-	-	2.8	0.0	
		Continued HS	0	36	0.0	-	-	0.0	0.0	
		Dropped Out	2	36	5.6	-	-	5.6	14.3	
CROSS ROADS ISD	1999	Graduated	31	37	83.8	-	-	82.9	60.0	
		Received GED	0	37	0.0	-	-	0.0	0.0	
		Continued HS	2	37	5.4	-	-	5.7	10.0	
		Dropped Out	4	37	10.8	-	-	11.4	30.0	
	1998	Graduated	57	59	96.6	-	-	96.2	100.0	
		Received GED	0	59	0.0	-	-	0.0	0.0	
		Continued HS	0	59	0.0	-	-	0.0	0.0	
		Dropped Out	2	59	3.4	-	-	3.8	0.0	
CROSS ROADS HS	1999	Graduated	31	35	88.6	-	-	87.9	66.7	
	Received GED	0	35	0.0	-	-	0.0	0.0		
	Continued HS	1	35	2.9	-	-	3.0	11.1		
	Dropped Out	3	35	8.6	-	-	9.1	22.2		
1998	Graduated	56	58	96.6	-	-	96.2	100.0		
	Received GED	0	58	0.0	-	-	0.0	0.0		
	Continued HS	0	58	0.0	-	-	0.0	0.0		
	Dropped Out	2	58	3.4	-	-	3.8	0.0		

Note: A dash (-) indicates data are not reported to protect student anonymity. For maximum data stability, only 9-12 campuses that have served those grades for 5 years are printed in this listing.

Table 2. Longitudinal Dropout and Completion Rates, Grades 9-12, by Student Group, Classes of 1998 and 1999:
District and Campus Listing

District	Class	Final Status	Number	Number in Cohort	Rate %					
					All Students	Afr. Am.	Hispanic	White	Econ. Dis.	
CROWELL ISD	1999	Graduated	25	25	100.0	-	100.0	100.0	100.0	
		Received GED	0	25	0.0	-	0.0	0.0	0.0	
		Continued HS	0	25	0.0	-	0.0	0.0	0.0	
		Dropped Out	0	25	0.0	-	0.0	0.0	0.0	
	1998	Graduated	24	24	100.0	-	-	100.0	100.0	
		Received GED	0	24	0.0	-	-	0.0	0.0	
		Continued HS	0	24	0.0	-	-	0.0	0.0	
		Dropped Out	0	24	0.0	-	-	0.0	0.0	
CROWLEY ISD	1999	Graduated	488	528	92.4	93.9	93.0	91.6	89.3	
		Received GED	9	528	1.7	0.0	0.0	2.5	0.0	
		Continued HS	19	528	3.6	4.9	5.3	3.3	10.7	
		Dropped Out	12	528	2.3	1.2	1.8	2.7	0.0	
	1998	Graduated	394	434	90.8	92.5	91.4	90.4	95.7	
		Received GED	9	434	2.1	0.0	2.9	2.3	0.0	
		Continued HS	16	434	3.7	5.0	2.9	3.5	4.3	
		Dropped Out	15	434	3.5	2.5	2.9	3.8	0.0	
CROWLEY H S	1999	Graduated	379	406	93.3	96.4	97.3	92.1	85.7	
		Received GED	7	406	1.7	0.0	0.0	2.3	0.0	
		Continued HS	8	406	2.0	1.8	0.0	2.3	14.3	
		Dropped Out	12	406	3.0	1.8	2.7	3.3	0.0	
	1998	Graduated	394	425	92.7	97.4	94.1	91.7	100.0	
		Received GED	9	425	2.1	0.0	2.9	2.4	0.0	
		Continued HS	7	425	1.6	0.0	0.0	2.1	0.0	
		Dropped Out	15	425	3.5	2.6	2.9	3.8	0.0	
CRYSTAL CITY ISD	1999	Graduated	91	113	80.5	-	81.8	-	81.3	
		Received GED	5	113	4.4	-	4.5	-	3.8	
		Continued HS	5	113	4.4	-	3.6	-	5.0	
		Dropped Out	12	113	10.6	-	10.0	-	10.0	
	1998	Graduated	99	128	77.3	-	76.8	-	77.8	
		Received GED	7	128	5.5	-	5.6	-	5.6	
		Continued HS	0	128	0.0	-	0.0	-	0.0	
		Dropped Out	22	128	17.2	-	17.6	-	16.7	
	ALTER SCH	1999	Graduated	-	-	-	-	-	-	-
			Received GED	-	-	-	-	-	-	-
			Continued HS	-	-	-	-	-	-	-
			Dropped Out	-	-	-	-	-	-	-
		1998	Graduated	-	-	-	-	-	-	-
			Received GED	-	-	-	-	-	-	-
			Continued HS	-	-	-	-	-	-	-
			Dropped Out	-	-	-	-	-	-	-
CRYSTAL CITY H	1999	Graduated	90	103	87.4	-	89.0	-	86.5	
		Received GED	4	103	3.9	-	4.0	-	4.1	
		Continued HS	4	103	3.9	-	3.0	-	4.1	
		Dropped Out	5	103	4.9	-	4.0	-	5.4	
	1998	Graduated	99	124	79.8	-	79.3	-	79.2	
		Received GED	5	124	4.0	-	4.1	-	4.7	
		Continued HS	0	124	0.0	-	0.0	-	0.0	
		Dropped Out	20	124	16.1	-	16.5	-	16.0	
CUERO ISD	1999	Graduated	120	143	83.9	61.1	82.4	88.9	62.5	
		Received GED	4	143	2.8	0.0	2.9	3.3	5.0	
		Continued HS	8	143	5.6	16.7	8.8	2.2	20.0	
		Dropped Out	11	143	7.7	22.2	5.9	5.6	12.5	
	1998	Graduated	138	155	89.0	84.6	77.1	94.6	71.8	
		Received GED	5	155	3.2	0.0	8.6	2.2	12.8	
		Continued HS	6	155	3.9	7.7	8.6	1.1	7.7	
		Dropped Out	6	155	3.9	7.7	5.7	2.2	7.7	
CUERO H S	1999	Graduated	120	142	84.5	64.7	82.4	88.9	64.1	
		Received GED	4	142	2.8	0.0	2.9	3.3	5.1	

Note: A dash (-) indicates data are not reported to protect student anonymity. For maximum data stability, only 9-12 campuses that have served those grades for 5 years are printed in this listing.

Table 2. Longitudinal Dropout and Completion Rates, Grades 9-12, by Student Group, Classes of 1998 and 1999: District and Campus Listing

District	Class	Final Status	Number	Number in Cohort	Rate %					
					All Students	Afr. Am.	Hispanic	White	Econ. Dis.	
CUERO ISD	CUERO H S	1999	Continued HS	7	142	4.9	11.8	8.8	2.2	17.9
		Dropped Out	11	142	7.7	23.5	5.9	5.6	12.8	
	1998	Graduated	137	153	89.5	87.5	77.1	94.6	73.0	
		Received GED	5	153	3.3	0.0	8.6	2.2	13.5	
CULBERSON COUNTY-ALLAMOOR	1999	Continued HS	6	153	3.9	8.3	8.6	1.1	8.1	
		Dropped Out	5	153	3.3	4.2	5.7	2.2	5.4	
	1998	Graduated	54	56	96.4	-	95.8	100.0	95.2	
		Received GED	0	56	0.0	-	0.0	0.0	0.0	
Continued HS		2	56	3.6	-	4.2	0.0	4.8		
Dropped Out		0	56	0.0	-	0.0	0.0	0.0		
VAN HORN H S	1999	Graduated	46	48	95.8	-	95.1	100.0	94.4	
		Received GED	0	48	0.0	-	0.0	0.0	0.0	
	1998	Continued HS	2	48	4.2	-	4.9	0.0	5.6	
		Dropped Out	0	48	0.0	-	0.0	0.0	0.0	
CUMBY ISD	1999	Graduated	15	20	75.0	-	-	73.7	-	
		Received GED	3	20	15.0	-	-	15.8	-	
	1998	Continued HS	1	20	5.0	-	-	5.3	-	
		Dropped Out	1	20	5.0	-	-	5.3	-	
CUSHING ISD	1999	Graduated	36	37	97.3	-	-	96.9	100.0	
		Received GED	0	37	0.0	-	-	0.0	0.0	
	1998	Continued HS	1	37	2.7	-	-	3.1	0.0	
		Dropped Out	0	37	0.0	-	-	0.0	0.0	
CYPRESS-FAIRBANKS ISD	1999	Graduated	3,029	3,496	86.6	84.7	75.5	89.2	74.6	
		Received GED	116	3,496	3.3	1.2	2.4	3.8	2.6	
	1998	Continued HS	246	3,496	7.0	11.5	15.9	4.7	13.2	
		Dropped Out	105	3,496	3.0	2.5	6.2	2.3	9.6	
CY-FAIR H S	1999	Graduated	2,586	3,066	84.3	80.4	70.3	87.0	71.5	
		Received GED	99	3,066	3.2	2.2	3.5	3.5	2.2	
	1998	Continued HS	247	3,066	8.1	12.6	15.7	6.3	15.9	
		Dropped Out	134	3,066	4.4	4.8	10.6	3.2	10.5	
CYPRESS CREEK H	1999	Graduated	503	546	92.1	100.0	75.0	93.2	61.9	
		Received GED	17	546	3.1	0.0	8.3	2.8	9.5	
	1998	Continued HS	15	546	2.7	0.0	11.1	2.4	9.5	
		Dropped Out	11	546	2.0	0.0	5.6	1.7	19.0	
CYPRESS CREEK H	1999	Graduated	427	485	88.0	87.0	72.9	90.1	54.5	
		Received GED	11	485	2.3	0.0	4.2	2.0	4.5	
	1998	Continued HS	22	485	4.5	8.7	10.4	3.3	13.6	
		Dropped Out	25	485	5.2	4.3	12.5	4.6	27.3	
CYPRESS CREEK H	1999	Graduated	531	572	92.8	80.6	77.8	95.6	78.4	
		Received GED	9	572	1.6	0.0	3.2	1.5	2.7	
	1998	Continued HS	19	572	3.3	12.9	12.7	1.5	8.1	
		Dropped Out	13	572	2.3	6.5	6.3	1.3	10.8	

Note: A dash (-) indicates data are not reported to protect student anonymity. For maximum data stability, only 9-12 campuses that have served those grades for 5 years are printed in this listing.

Table 2. Longitudinal Dropout and Completion Rates, Grades 9-12, by Student Group, Classes of 1998 and 1999:
District and Campus Listing

District	Class	Final Status	Number	Number in Cohort	Rate %					
					All Students	Afr. Am.	Hispanic	White	Econ. Dis.	
CYPRESS-FAIRBANKS ISD	CYPRESS CREEK H	1998	Graduated	482	508	94.9	77.8	76.7	97.6	68.2
		Recei ved GED	3	508	0.6	0.0	0.0	0.7	0.0	
		Conti nued HS	13	508	2.6	14.8	11.6	1.0	22.7	
		Dropped Out	10	508	2.0	7.4	11.6	0.7	9.1	
	JERSEY VILLAGE	1999	Graduated	553	631	87.6	83.9	81.2	89.4	75.4
			Recei ved GED	24	631	3.8	0.0	3.0	4.7	1.5
			Conti nued HS	36	631	5.7	12.5	9.9	4.1	10.8
			Dropped Out	18	631	2.9	3.6	5.9	1.8	12.3
		1998	Graduated	470	539	87.2	89.7	75.0	90.1	83.3
			Recei ved GED	10	539	1.9	0.0	2.0	2.0	0.0
			Conti nued HS	36	539	6.7	8.6	11.0	5.6	11.7
			Dropped Out	23	539	4.3	1.7	12.0	2.3	5.0
	LANGHAM CREEK H	1999	Graduated	631	692	91.2	93.8	85.8	91.7	85.0
			Recei ved GED	15	692	2.2	1.2	1.5	2.9	2.5
			Conti nued HS	16	692	2.3	2.5	5.2	1.5	5.0
			Dropped Out	30	692	4.3	2.5	7.5	3.9	7.5
		1998	Graduated	534	630	84.8	84.9	71.7	87.0	77.5
			Recei ved GED	26	630	4.1	5.5	2.8	4.9	1.1
			Conti nued HS	31	630	4.9	5.5	13.2	2.6	10.1
			Dropped Out	39	630	6.2	4.1	12.3	5.5	11.2
WINDFERN H S	1999	Graduated	104	224	46.4	29.4	42.2	52.0	47.6	
		Recei ved GED	35	224	15.6	11.8	4.4	18.0	9.5	
		Conti nued HS	61	224	27.2	52.9	37.8	20.0	23.8	
		Dropped Out	24	224	10.7	5.9	15.6	10.0	19.0	
D'HANIS ISD	1999	Graduated	20	25	80.0	-	60.0	92.9	42.9	
		Recei ved GED	0	25	0.0	-	0.0	0.0	0.0	
		Conti nued HS	0	25	0.0	-	0.0	0.0	0.0	
		Dropped Out	5	25	20.0	-	40.0	7.1	57.1	
	1998	Graduated	23	24	95.8	-	90.9	100.0	80.0	
		Recei ved GED	0	24	0.0	-	0.0	0.0	0.0	
		Conti nued HS	0	24	0.0	-	0.0	0.0	0.0	
		Dropped Out	1	24	4.2	-	9.1	0.0	20.0	
DAINGERFIELD-LONE STAR IS	1999	Graduated	121	130	93.1	93.6	-	94.9	86.5	
		Recei ved GED	1	130	0.8	0.0	-	1.3	0.0	
		Conti nued HS	5	130	3.8	6.4	-	1.3	5.4	
		Dropped Out	3	130	2.3	0.0	-	2.6	8.1	
	1998	Graduated	102	119	85.7	78.9	85.7	89.0	69.7	
		Recei ved GED	3	119	2.5	2.6	0.0	2.7	6.1	
		Conti nued HS	5	119	4.2	5.3	14.3	2.7	6.1	
		Dropped Out	9	119	7.6	13.2	0.0	5.5	18.2	
DAINGERFIELD H	1999	Graduated	121	130	93.1	93.6	-	94.9	86.5	
		Recei ved GED	1	130	0.8	0.0	-	1.3	0.0	
		Conti nued HS	5	130	3.8	6.4	-	1.3	5.4	
		Dropped Out	3	130	2.3	0.0	-	2.6	8.1	
	1998	Graduated	102	116	87.9	81.1	85.7	91.5	74.2	
		Recei ved GED	3	116	2.6	2.7	0.0	2.8	6.5	
		Conti nued HS	2	116	1.7	2.7	14.3	0.0	0.0	
		Dropped Out	9	116	7.8	13.5	0.0	5.6	19.4	
DALHART ISD	1999	Graduated	96	109	88.1	-	76.0	91.5	72.7	
		Recei ved GED	3	109	2.8	-	0.0	3.7	0.0	
		Conti nued HS	1	109	0.9	-	4.0	0.0	4.5	
		Dropped Out	9	109	8.3	-	20.0	4.9	22.7	
	1998	Graduated	92	104	88.5	-	80.0	91.8	80.0	
		Recei ved GED	3	104	2.9	-	4.0	2.7	5.0	
		Conti nued HS	1	104	1.0	-	4.0	0.0	0.0	
		Dropped Out	8	104	7.7	-	12.0	5.5	15.0	
DALHART H S	1999	Graduated	85	96	88.5	-	71.4	93.2	68.4	
		Recei ved GED	1	96	1.0	-	0.0	1.4	0.0	

Note: A dash (-) indicates data are not reported to protect student anonymity. For maximum data stability, only 9-12 campuses that have served those grades for 5 years are printed in this listing.

Table 2. Longitudinal Dropout and Completion Rates, Grades 9-12, by Student Group, Classes of 1998 and 1999: District and Campus Listing

District	Class	Final Status	Number	Number in Cohort	Rate %					
					All Students	Afr. Am.	Hispanic	White	Econ. Dis.	
DALHART ISD	DALHART H S	1999	Continued HS	1	96	1.0	-	4.8	0.0	5.3
		Dropped Out	9	96	9.4	-	23.8	5.4	26.3	
	1998	Graduated	83	89	93.3	-	88.9	95.4	85.7	
		Received GED	0	89	0.0	-	0.0	0.0	0.0	
DALLAS CAN ACADEMY CHARTE	1999	Continued HS	0	89	0.0	-	0.0	0.0	0.0	
		Dropped Out	6	89	6.7	-	11.1	4.6	14.3	
	1998	Graduated	54	358	15.1	16.0	11.8	21.9	10.3	
		Received GED	71	358	19.8	14.9	22.1	37.5	19.9	
Continued HS		115	358	32.1	31.9	36.0	18.8	38.5		
Dropped Out		118	358	33.0	37.2	30.1	21.9	31.4		
DALLAS ISD	1999	Graduated	19	212	9.0	8.7	9.0	10.5	11.0	
		Received GED	39	212	18.4	16.3	19.1	26.3	19.5	
	Continued HS	58	212	27.4	25.0	24.7	52.6	20.7		
	Dropped Out	96	212	45.3	50.0	47.2	10.5	48.8		
A MACEO SMITH H	1999	Graduated	5,156	6,910	74.6	80.2	66.6	79.0	73.5	
		Received GED	220	6,910	3.2	2.5	2.5	7.4	2.4	
	Continued HS	834	6,910	12.1	9.6	17.0	5.5	11.6		
	Dropped Out	700	6,910	10.1	7.7	13.9	8.1	12.5		
1998	Graduated	5,161	6,880	75.0	78.6	68.0	80.3	74.0		
	Received GED	212	6,880	3.1	2.4	2.8	5.9	2.4		
	Continued HS	830	6,880	12.1	11.0	15.9	5.5	11.8		
	Dropped Out	677	6,880	9.8	8.0	13.3	8.3	11.8		
BARBARA MANNS H	1999	Graduated	121	153	79.1	80.7	-	-	81.4	
		Received GED	2	153	1.3	1.3	-	-	1.2	
	Continued HS	10	153	6.5	5.3	-	-	4.7		
	Dropped Out	20	153	13.1	12.7	-	-	12.8		
1998	Graduated	129	167	77.2	77.6	-	-	76.5		
	Received GED	3	167	1.8	1.2	-	-	1.2		
	Continued HS	19	167	11.4	11.5	-	-	14.8		
	Dropped Out	16	167	9.6	9.7	-	-	7.4		
BOOKER T WASHIN	1999	Graduated	26	92	28.3	25.6	33.3	14.3	28.0	
		Received GED	7	92	7.6	7.0	4.8	28.6	0.0	
	Continued HS	54	92	58.7	62.8	59.5	28.6	68.0		
	Dropped Out	5	92	5.4	4.7	2.4	28.6	4.0		
1998	Graduated	21	69	30.4	34.5	25.7	-	47.1		
	Received GED	4	69	5.8	0.0	5.7	-	5.9		
	Continued HS	34	69	49.3	44.8	60.0	-	41.2		
	Dropped Out	10	69	14.5	20.7	8.6	-	5.9		
BRYAN ADAMS H S	1999	Graduated	139	143	97.2	100.0	92.3	97.5	100.0	
		Received GED	2	143	1.4	0.0	3.8	1.3	0.0	
	Continued HS	1	143	0.7	0.0	3.8	0.0	0.0		
	Dropped Out	1	143	0.7	0.0	0.0	1.3	0.0		
1998	Graduated	162	167	97.0	98.1	94.4	97.4	92.3		
	Received GED	0	167	0.0	0.0	0.0	0.0	0.0		
	Continued HS	1	167	0.6	1.9	0.0	0.0	0.0		
	Dropped Out	4	167	2.4	0.0	5.6	2.6	7.7		
BUSINESS & MGMT	1999	Graduated	317	366	86.6	89.0	82.7	87.1	81.1	
		Received GED	17	366	4.6	2.2	3.8	7.1	5.6	
	Continued HS	24	366	6.6	8.8	9.6	2.9	10.0		
	Dropped Out	8	366	2.2	0.0	3.8	2.9	3.3		
1998	Graduated	292	350	83.4	81.6	79.3	87.0	80.5		
	Received GED	26	350	7.4	7.9	3.7	8.1	6.9		
	Continued HS	28	350	8.0	9.2	14.6	4.3	10.3		
	Dropped Out	4	350	1.1	1.3	2.4	0.6	2.3		
1999	Graduated	110	111	99.1	100.0	97.3	-	97.1		
	Received GED	0	111	0.0	0.0	0.0	-	0.0		
	Continued HS	0	111	0.0	0.0	0.0	-	0.0		
	Dropped Out	1	111	0.9	0.0	2.7	-	2.9		

Note: A dash (-) indicates data are not reported to protect student anonymity. For maximum data stability, only 9-12 campuses that have served those grades for 5 years are printed in this listing.

Table 2. Longitudinal Dropout and Completion Rates, Grades 9-12, by Student Group, Classes of 1998 and 1999:
District and Campus Listing

District	Class	Final Status	Number	Number in Cohort	Rate %					
					All Students	Afr. Am.	Hispanic	White	Econ. Dis.	
DALLAS ISD	BUSINESS & MGMT	1998	Graduated	150	150	100.0	100.0	100.0	-	100.0
		Recei ved GED	0	150	0.0	0.0	0.0	-	0.0	
		Conti nued HS	0	150	0.0	0.0	0.0	-	0.0	
		Dropped Out	0	150	0.0	0.0	0.0	-	0.0	
	DAVID W CARTER	1999	Graduated	331	392	84.4	86.1	46.7	-	80.4
			Recei ved GED	6	392	1.5	0.8	20.0	-	3.7
			Conti nued HS	15	392	3.8	3.2	13.3	-	3.7
			Dropped Out	40	392	10.2	9.9	20.0	-	12.1
		1998	Graduated	338	438	77.2	79.0	35.7	-	75.4
			Recei ved GED	12	438	2.7	2.9	0.0	-	2.1
			Conti nued HS	24	438	5.5	4.8	21.4	-	5.6
			Dropped Out	64	438	14.6	13.3	42.9	-	16.9
	EDUC & SOCIAL S	1999	Graduated	46	46	100.0	100.0	100.0	-	100.0
			Recei ved GED	0	46	0.0	0.0	0.0	-	0.0
			Conti nued HS	0	46	0.0	0.0	0.0	-	0.0
			Dropped Out	0	46	0.0	0.0	0.0	-	0.0
		1998	Graduated	36	36	100.0	100.0	100.0	-	100.0
			Recei ved GED	0	36	0.0	0.0	0.0	-	0.0
			Conti nued HS	0	36	0.0	0.0	0.0	-	0.0
			Dropped Out	0	36	0.0	0.0	0.0	-	0.0
	H S FOR HEALTH	1999	Graduated	116	119	97.5	98.5	97.3	87.5	97.8
			Recei ved GED	1	119	0.8	0.0	0.0	12.5	0.0
			Conti nued HS	1	119	0.8	0.0	2.7	0.0	0.0
			Dropped Out	1	119	0.8	1.5	0.0	0.0	2.2
1998		Graduated	147	148	99.3	98.9	100.0	100.0	100.0	
		Recei ved GED	0	148	0.0	0.0	0.0	0.0	0.0	
		Conti nued HS	0	148	0.0	0.0	0.0	0.0	0.0	
		Dropped Out	1	148	0.7	1.1	0.0	0.0	0.0	
HILLCREST H S	1999	Graduated	187	250	74.8	77.8	53.3	90.8	64.8	
		Recei ved GED	4	250	1.6	2.5	0.0	2.6	2.8	
		Conti nued HS	37	250	14.8	13.6	26.7	3.9	21.1	
		Dropped Out	22	250	8.8	6.2	20.0	2.6	11.3	
	1998	Graduated	187	235	79.6	78.3	71.1	88.0	76.8	
		Recei ved GED	8	235	3.4	2.9	3.9	3.6	5.4	
		Conti nued HS	23	235	9.8	13.0	13.2	3.6	1.8	
		Dropped Out	17	235	7.2	5.8	11.8	4.8	16.1	
JAMES MADISON H	1998	Graduated	95	125	76.0	75.0	-	-	87.9	
		Recei ved GED	1	125	0.8	0.8	-	-	0.0	
		Conti nued HS	29	125	23.2	24.2	-	-	12.1	
		Dropped Out	0	125	0.0	0.0	-	-	0.0	
JUSTIN F KIMBAL	1999	Graduated	226	302	74.8	81.9	37.5	-	73.5	
		Recei ved GED	2	302	0.7	0.8	0.0	-	0.0	
		Conti nued HS	33	302	10.9	9.6	18.8	-	9.1	
		Dropped Out	41	302	13.6	7.6	43.8	-	17.4	
	1998	Graduated	228	324	70.4	75.5	47.9	-	71.7	
		Recei ved GED	5	324	1.5	1.5	0.0	-	1.3	
		Conti nued HS	35	324	10.8	11.2	10.4	-	8.6	
		Dropped Out	56	324	17.3	11.9	41.7	-	18.4	
L G PI NKSTON H	1999	Graduated	68	133	51.1	58.6	43.3	-	56.5	
		Recei ved GED	0	133	0.0	0.0	0.0	-	0.0	
		Conti nued HS	35	133	26.3	28.6	23.3	-	18.8	
		Dropped Out	30	133	22.6	12.9	33.3	-	24.7	
	1998	Graduated	112	156	71.8	75.5	63.0	-	74.3	
		Recei ved GED	0	156	0.0	0.0	0.0	-	0.0	
		Conti nued HS	23	156	14.7	14.3	16.7	-	10.9	
		Dropped Out	21	156	13.5	10.2	20.4	-	14.9	
MAG CTR-PUB SER	1999	Graduated	94	97	96.9	100.0	95.7	81.8	97.7	
		Recei ved GED	0	97	0.0	0.0	0.0	0.0	0.0	

Note: A dash (-) indicates data are not reported to protect student anonymity. For maximum data stability, only 9-12 campuses that have served those grades for 5 years are printed in this listing.

Table 2. Longitudinal Dropout and Completion Rates, Grades 9-12, by Student Group, Classes of 1998 and 1999: District and Campus Listing

District	Class	Final Status	Number	Number in Cohort	Rate %					
					All Students	Afr. Am.	Hispanic	White	Econ. Dis.	
DALLAS ISD	MAG CTR-PUB SER	1999	Continued HS	0	97	0.0	0.0	0.0	0.0	0.0
		Dropped Out	3	97	3.1	0.0	4.3	18.2	2.3	
	1998	Graduated	80	83	96.4	100.0	90.6	-	93.9	
		Received GED	0	83	0.0	0.0	0.0	-	0.0	
		Continued HS	0	83	0.0	0.0	0.0	-	0.0	
		Dropped Out	3	83	3.6	0.0	9.4	-	6.1	
	MIDDLE COLLEGE	1999	Graduated	20	26	76.9	66.7	88.9	-	-
		Received GED	1	26	3.8	6.7	0.0	-	-	
		Continued HS	2	26	7.7	13.3	0.0	-	-	
		Dropped Out	3	26	11.5	13.3	11.1	-	-	
	1998	Graduated	26	33	78.8	66.7	83.3	-	85.7	
		Received GED	2	33	6.1	16.7	0.0	-	14.3	
		Continued HS	3	33	9.1	0.0	16.7	-	0.0	
		Dropped Out	2	33	6.1	16.7	0.0	-	0.0	
	SCIENCE/TECHNOL	1999	Graduated	54	54	100.0	100.0	100.0	100.0	100.0
		Received GED	0	54	0.0	0.0	0.0	0.0	0.0	
		Continued HS	0	54	0.0	0.0	0.0	0.0	0.0	
		Dropped Out	0	54	0.0	0.0	0.0	0.0	0.0	
	1998	Graduated	56	56	100.0	100.0	100.0	100.0	100.0	
		Received GED	0	56	0.0	0.0	0.0	0.0	0.0	
		Continued HS	0	56	0.0	0.0	0.0	0.0	0.0	
		Dropped Out	0	56	0.0	0.0	0.0	0.0	0.0	
	SEAGOVILLE H S	1999	Graduated	122	164	74.4	84.2	59.1	75.0	65.7
		Received GED	4	164	2.4	0.0	0.0	3.3	2.9	
Continued HS		15	164	9.1	5.3	18.2	8.3	5.7		
Dropped Out		23	164	14.0	10.5	22.7	13.3	25.7		
1998	Graduated	155	211	73.5	58.1	70.6	76.8	63.6		
	Received GED	5	211	2.4	0.0	0.0	3.5	2.3		
	Continued HS	23	211	10.9	25.8	14.7	7.0	11.4		
	Dropped Out	28	211	13.3	16.1	14.7	12.7	22.7		
SKYLINE H S	1999	Graduated	572	679	84.2	85.7	81.2	89.4	83.9	
	Received GED	11	679	1.6	2.1	0.9	4.3	1.5		
	Continued HS	37	679	5.4	4.3	7.3	2.1	6.1		
	Dropped Out	59	679	8.7	7.9	10.6	4.3	8.4		
1998	Graduated	541	664	81.5	88.2	76.1	73.6	83.8		
	Received GED	8	664	1.2	1.0	1.3	1.9	0.0		
	Continued HS	31	664	4.7	2.8	6.6	3.8	3.4		
	Dropped Out	84	664	12.7	8.0	16.1	20.8	12.8		
SOUTH OAK CLIFF	1999	Graduated	200	233	85.8	87.7	71.4	-	83.9	
	Received GED	3	233	1.3	1.0	3.6	-	2.2		
	Continued HS	19	233	8.2	7.4	14.3	-	7.5		
	Dropped Out	11	233	4.7	3.9	10.7	-	6.5		
1998	Graduated	200	236	84.7	86.2	68.4	-	86.6		
	Received GED	5	236	2.1	2.3	0.0	-	1.7		
	Continued HS	23	236	9.7	9.7	10.5	-	6.7		
	Dropped Out	8	236	3.4	1.8	21.1	-	5.0		
SUNSET H S	1999	Graduated	251	370	67.8	88.2	66.6	70.6	74.2	
	Received GED	13	370	3.5	5.9	3.3	5.9	1.8		
	Continued HS	67	370	18.1	5.9	19.9	0.0	11.7		
	Dropped Out	39	370	10.5	0.0	10.2	23.5	12.3		
1998	Graduated	288	420	68.6	57.9	68.4	81.8	73.7		
	Received GED	17	420	4.0	5.3	4.2	0.0	2.0		
	Continued HS	71	420	16.9	15.8	16.7	18.2	12.6		
	Dropped Out	44	420	10.5	21.1	10.6	0.0	11.6		
TAG MAGNET	1999	Graduated	40	40	100.0	100.0	100.0	100.0	-	
	Received GED	0	40	0.0	0.0	0.0	0.0	-		
	Continued HS	0	40	0.0	0.0	0.0	0.0	-		
	Dropped Out	0	40	0.0	0.0	0.0	0.0	-		

Note: A dash (-) indicates data are not reported to protect student anonymity. For maximum data stability, only 9-12 campuses that have served those grades for 5 years are printed in this listing.

Table 2. Longitudinal Dropout and Completion Rates, Grades 9-12, by Student Group, Classes of 1998 and 1999:
District and Campus Listing

District	Class	Final Status	Number	Number in Cohort	Rate %					
					All Students	Afr. Am.	Hispanic	White	Econ. Dis.	
DALLAS ISD	TAG MAGNET	1998	Graduated	39	39	100.0	100.0	100.0	100.0	100.0
		Received GED	0	39	0.0	0.0	0.0	0.0	0.0	
		Continued HS	0	39	0.0	0.0	0.0	0.0	0.0	
		Dropped Out	0	39	0.0	0.0	0.0	0.0	0.0	
	THOMAS JEFFERSON	1999	Graduated	176	238	73.9	79.4	72.8	75.0	74.8
			Received GED	6	238	2.5	5.9	1.6	8.3	1.0
			Continued HS	32	238	13.4	11.8	14.1	8.3	10.7
			Dropped Out	24	238	10.1	2.9	11.4	8.3	13.6
		1998	Graduated	158	214	73.8	75.6	72.0	75.0	62.2
			Received GED	4	214	1.9	2.2	1.3	8.3	2.7
			Continued HS	27	214	12.6	15.6	12.7	8.3	17.6
			Dropped Out	25	214	11.7	6.7	14.0	8.3	17.6
	W W SAMUEL H S	1998	Graduated	182	262	69.5	75.5	60.2	61.1	69.0
			Received GED	6	262	2.3	1.9	1.2	5.6	1.8
			Continued HS	33	262	12.6	10.1	19.3	5.6	10.6
			Dropped Out	41	262	15.6	12.6	19.3	27.8	18.6
WOODROW WILSON	1999	Graduated	220	276	79.7	70.6	75.3	94.0	79.0	
		Received GED	4	276	1.4	2.9	1.2	1.5	0.8	
		Continued HS	20	276	7.2	8.8	10.0	0.0	5.9	
		Dropped Out	32	276	11.6	17.6	13.5	4.5	14.3	
	1998	Graduated	198	283	70.0	65.8	64.8	92.7	68.6	
		Received GED	7	283	2.5	5.3	2.7	0.0	0.8	
		Continued HS	39	283	13.8	15.8	15.4	5.5	13.2	
		Dropped Out	39	283	13.8	13.2	17.0	1.8	17.4	
DANBURY ISD	1999	Graduated	52	55	94.5	-	100.0	94.0	-	
		Received GED	2	55	3.6	-	0.0	4.0	-	
		Continued HS	0	55	0.0	-	0.0	0.0	-	
		Dropped Out	1	55	1.8	-	0.0	2.0	-	
	1998	Graduated	50	60	83.3	-	60.0	85.2	-	
		Received GED	4	60	6.7	-	0.0	7.4	-	
		Continued HS	3	60	5.0	-	20.0	3.7	-	
		Dropped Out	3	60	5.0	-	20.0	3.7	-	
	DANBURY H S	1999	Graduated	52	55	94.5	-	100.0	94.0	-
			Received GED	2	55	3.6	-	0.0	4.0	-
			Continued HS	0	55	0.0	-	0.0	0.0	-
			Dropped Out	1	55	1.8	-	0.0	2.0	-
1998	Graduated	50	60	83.3	-	60.0	85.2	-		
	Received GED	4	60	6.7	-	0.0	7.4	-		
	Continued HS	3	60	5.0	-	20.0	3.7	-		
	Dropped Out	3	60	5.0	-	20.0	3.7	-		
DAWSON (Dawson Co.)	1999	Graduated	10	10	100.0	-	100.0	-	100.0	
		Received GED	0	10	0.0	-	0.0	-	0.0	
		Continued HS	0	10	0.0	-	0.0	-	0.0	
		Dropped Out	0	10	0.0	-	0.0	-	0.0	
	1998	Graduated	15	15	100.0	-	100.0	100.0	100.0	
		Received GED	0	15	0.0	-	0.0	0.0	0.0	
		Continued HS	0	15	0.0	-	0.0	0.0	0.0	
		Dropped Out	0	15	0.0	-	0.0	0.0	0.0	
DAWSON ISD (Navarro Co.)	1999	Graduated	21	29	72.4	-	-	73.9	69.2	
		Received GED	4	29	13.8	-	-	13.0	23.1	
		Continued HS	1	29	3.4	-	-	4.3	0.0	
		Dropped Out	3	29	10.3	-	-	8.7	7.7	
	1998	Graduated	20	25	80.0	-	-	81.8	71.4	
		Received GED	0	25	0.0	-	-	0.0	0.0	
		Continued HS	0	25	0.0	-	-	0.0	0.0	
		Dropped Out	5	25	20.0	-	-	18.2	28.6	
DAYTON ISD	1999	Graduated	209	253	82.6	92.0	83.3	82.2	71.4	
		Received GED	15	253	5.9	4.0	0.0	6.1	4.8	

Note: A dash (-) indicates data are not reported to protect student anonymity. For maximum data stability, only 9-12 campuses that have served those grades for 5 years are printed in this listing.

Table 2. Longitudinal Dropout and Completion Rates, Grades 9-12, by Student Group, Classes of 1998 and 1999: District and Campus Listing

District	Class	Final Status	Number	Number in Cohort	Rate %					
					All Students	Afr. Am.	Hispanic	White	Econ. Dis.	
DAYTON ISD	1999	Continued HS	15	253	5.9	4.0	16.7	5.2	9.5	
		Dropped Out	14	253	5.5	0.0	0.0	6.6	14.3	
	1998	Graduated	214	258	82.9	73.1	70.0	84.6	75.0	
		Received GED	14	258	5.4	3.8	0.0	5.9	5.6	
		Continued HS	16	258	6.2	19.2	20.0	4.1	8.3	
		Dropped Out	14	258	5.4	3.8	10.0	5.4	11.1	
	DAYTON H S	1999	Graduated	198	212	93.4	100.0	90.9	93.3	84.4
			Received GED	4	212	1.9	0.0	0.0	2.2	3.1
			Continued HS	7	212	3.3	0.0	9.1	2.8	9.4
			Dropped Out	3	212	1.4	0.0	0.0	1.7	3.1
1998		Graduated	203	228	89.0	95.0	70.0	89.3	79.4	
		Received GED	4	228	1.8	0.0	0.0	2.0	2.9	
	Continued HS	9	228	3.9	5.0	20.0	3.0	8.8		
	Dropped Out	12	228	5.3	0.0	10.0	5.6	8.8		
DE LEON ISD	1999	Graduated	36	42	85.7	-	70.0	90.6	86.7	
		Received GED	3	42	7.1	-	10.0	6.3	6.7	
		Continued HS	0	42	0.0	-	0.0	0.0	0.0	
		Dropped Out	3	42	7.1	-	20.0	3.1	6.7	
	1998	Graduated	39	44	88.6	-	72.7	93.9	72.7	
		Received GED	0	44	0.0	-	0.0	0.0	0.0	
		Continued HS	0	44	0.0	-	0.0	0.0	0.0	
		Dropped Out	5	44	11.4	-	27.3	6.1	27.3	
	DE LEON H S	1999	Graduated	36	41	87.8	-	77.8	90.6	92.9
			Received GED	2	41	4.9	-	0.0	6.3	0.0
Continued HS			0	41	0.0	-	0.0	0.0	0.0	
Dropped Out			3	41	7.3	-	22.2	3.1	7.1	
1998		Graduated	39	44	88.6	-	72.7	93.9	72.7	
		Received GED	0	44	0.0	-	0.0	0.0	0.0	
	Continued HS	0	44	0.0	-	0.0	0.0	0.0		
	Dropped Out	5	44	11.4	-	27.3	6.1	27.3		
DECATUR ISD	1999	Graduated	134	158	84.8	-	59.3	89.8	61.5	
		Received GED	4	158	2.5	-	0.0	3.1	3.8	
		Continued HS	4	158	2.5	-	7.4	1.6	7.7	
		Dropped Out	16	158	10.1	-	33.3	5.5	26.9	
	1998	Graduated	121	141	85.8	71.4	66.7	90.1	54.5	
		Received GED	3	141	2.1	0.0	0.0	2.7	0.0	
		Continued HS	1	141	0.7	0.0	4.8	0.0	4.5	
		Dropped Out	16	141	11.3	28.6	28.6	7.2	40.9	
	DECATUR H S	1999	Graduated	117	135	86.7	-	65.2	90.8	65.0
			Received GED	3	135	2.2	-	0.0	2.8	5.0
Continued HS			0	135	0.0	-	0.0	0.0	0.0	
Dropped Out			15	135	11.1	-	34.8	6.4	30.0	
1998		Graduated	116	133	87.2	83.3	66.7	91.3	57.1	
		Received GED	2	133	1.5	0.0	0.0	1.9	0.0	
	Continued HS	1	133	0.8	0.0	4.8	0.0	4.8		
	Dropped Out	14	133	10.5	16.7	28.6	6.7	38.1		
DEER PARK ISD	1999	Graduated	636	792	80.3	71.4	67.5	83.3	57.4	
		Received GED	32	792	4.0	14.3	2.6	4.4	8.2	
		Continued HS	69	792	8.7	0.0	16.6	6.8	14.8	
		Dropped Out	55	792	6.9	14.3	13.2	5.5	19.7	
	1998	Graduated	629	804	78.2	75.0	64.0	81.1	63.6	
		Received GED	43	804	5.3	0.0	6.5	5.4	3.6	
		Continued HS	86	804	10.7	16.7	17.3	9.3	14.5	
		Dropped Out	46	804	5.7	8.3	12.2	4.3	18.2	
	DEER PARK H S	1999	Graduated	554	627	88.4	83.3	74.8	91.1	60.0
			Received GED	14	627	2.2	16.7	0.0	2.6	8.9
Continued HS			21	627	3.3	0.0	9.9	2.0	11.1	
Dropped Out			38	627	6.1	0.0	15.3	4.2	20.0	

Note: A dash (-) indicates data are not reported to protect student anonymity. For maximum data stability, only 9-12 campuses that have served those grades for 5 years are printed in this listing.

Table 2. Longitudinal Dropout and Completion Rates, Grades 9-12, by Student Group, Classes of 1998 and 1999:
District and Campus Listing

District	Class	Final Status	Number	Number in Cohort	Rate %					
					All Students	Afr. Am.	Hispanic	White	Econ. Dis.	
DEER PARK ISD	DEER PARK H S	1998	Graduated	585	647	90.4	80.0	76.1	93.5	69.6
		Recei ved GED	8	647	1.2	0.0	3.7	0.8	2.2	
		Conti nued HS	24	647	3.7	10.0	7.3	2.9	6.5	
		Dropped Out	30	647	4.6	10.0	12.8	2.7	21.7	
	WOLTERS LEARNIN	1999	Graduated	82	145	56.6	-	54.3	58.1	53.3
		Recei ved GED	18	145	12.4	-	11.4	13.3	6.7	
		Conti nued HS	28	145	19.3	-	25.7	16.2	20.0	
		Dropped Out	17	145	11.7	-	8.6	12.4	20.0	
DEKALB ISD	1999	Graduated	62	66	93.9	95.2	-	95.2	92.3	
		Recei ved GED	2	66	3.0	4.8	-	0.0	3.8	
		Conti nued HS	2	66	3.0	0.0	-	4.8	3.8	
		Dropped Out	0	66	0.0	0.0	-	0.0	0.0	
	1998	Graduated	75	78	96.2	100.0	-	94.8	92.6	
		Recei ved GED	1	78	1.3	0.0	-	1.7	0.0	
		Conti nued HS	2	78	2.6	0.0	-	3.4	7.4	
		Dropped Out	0	78	0.0	0.0	-	0.0	0.0	
	DEKALB H S	1999	Graduated	62	66	93.9	95.2	-	95.2	92.3
		Recei ved GED	2	66	3.0	4.8	-	0.0	3.8	
		Conti nued HS	2	66	3.0	0.0	-	4.8	3.8	
		Dropped Out	0	66	0.0	0.0	-	0.0	0.0	
1998	Graduated	75	77	97.4	100.0	-	96.5	96.2		
	Recei ved GED	1	77	1.3	0.0	-	1.8	0.0		
	Conti nued HS	1	77	1.3	0.0	-	1.8	3.8		
	Dropped Out	0	77	0.0	0.0	-	0.0	0.0		
DEL VALLE ISD	1999	Graduated	205	272	75.4	81.3	66.4	85.7	73.0	
		Recei ved GED	12	272	4.4	3.1	7.1	1.0	3.6	
		Conti nued HS	35	272	12.9	12.5	13.6	12.2	12.6	
		Dropped Out	20	272	7.4	3.1	12.9	1.0	10.8	
	1998	Graduated	171	245	69.8	76.7	64.2	74.2	65.1	
		Recei ved GED	11	245	4.5	3.3	3.3	6.5	2.4	
		Conti nued HS	34	245	13.9	10.0	17.5	10.8	19.3	
		Dropped Out	29	245	11.8	10.0	15.0	8.6	13.3	
	DEL VALLE H S	1999	Graduated	172	200	86.0	95.8	77.7	94.4	83.8
		Recei ved GED	5	200	2.5	0.0	4.9	0.0	1.3	
		Conti nued HS	6	200	3.0	4.2	1.0	5.6	2.5	
		Dropped Out	17	200	8.5	0.0	16.5	0.0	12.5	
1998	Graduated	147	187	78.6	75.0	73.9	85.5	74.6		
	Recei ved GED	4	187	2.1	4.2	1.1	2.9	1.6		
	Conti nued HS	9	187	4.8	8.3	6.5	1.4	7.9		
	Dropped Out	27	187	14.4	12.5	18.5	10.1	15.9		
DEL VALLE OPPOR	1999	Graduated	33	66	50.0	42.9	39.4	65.4	50.0	
	Recei ved GED	7	66	10.6	14.3	15.2	3.8	10.7		
	Conti nued HS	23	66	34.8	28.6	42.4	26.9	32.1		
	Dropped Out	3	66	4.5	14.3	3.0	3.8	7.1		
DELL CITY ISD	1999	Graduated	15	15	100.0	-	100.0	100.0	100.0	
		Recei ved GED	0	15	0.0	-	0.0	0.0	0.0	
		Conti nued HS	0	15	0.0	-	0.0	0.0	0.0	
		Dropped Out	0	15	0.0	-	0.0	0.0	0.0	
	1998	Graduated	17	18	94.4	-	92.3	100.0	100.0	
		Recei ved GED	0	18	0.0	-	0.0	0.0	0.0	
		Conti nued HS	1	18	5.6	-	7.7	0.0	0.0	
		Dropped Out	0	18	0.0	-	0.0	0.0	0.0	
DENI SON ISD	1999	Graduated	253	319	79.3	69.7	60.0	82.0	59.2	
		Recei ved GED	10	319	3.1	0.0	20.0	3.0	2.6	
		Conti nued HS	25	319	7.8	6.1	10.0	6.7	15.8	
		Dropped Out	31	319	9.7	24.2	10.0	8.2	22.4	
	1998	Graduated	232	276	84.1	90.6	50.0	84.4	76.6	
		Recei ved GED	16	276	5.8	0.0	25.0	6.3	6.4	

Note: A dash (-) indicates data are not reported to protect student anonymity. For maximum data stability, only 9-12 campuses that have served those grades for 5 years are printed in this listing.

Table 2. Longitudinal Dropout and Completion Rates, Grades 9-12, by Student Group, Classes of 1998 and 1999: District and Campus Listing

District	Class	Final Status	Number	Number in Cohort	Rate %					
					All Students	Afr. Am.	Hispanic	White	Econ. Dis.	
DENISON ISD	1998	Continued HS	15	276	5.4	3.1	12.5	5.8	10.6	
		Dropped Out	13	276	4.7	6.3	12.5	3.6	6.4	
	DENISON H S	1999	Graduated	232	269	86.2	78.6	60.0	88.9	67.2
			Received GED	7	269	2.6	0.0	20.0	2.2	1.7
			Continued HS	14	269	5.2	3.6	10.0	4.4	12.1
			Dropped Out	16	269	5.9	17.9	10.0	4.4	19.0
	1998	Graduated	207	236	87.7	90.0	50.0	88.8	82.1	
			Received GED	13	236	5.5	0.0	25.0	5.9	5.1
			Continued HS	7	236	3.0	3.3	12.5	2.7	5.1
			Dropped Out	9	236	3.8	6.7	12.5	2.7	7.7
DENTON ISD	1999	Graduated	585	757	77.3	75.4	62.9	79.5	56.7	
		Received GED	59	757	7.8	0.0	0.0	9.3	10.2	
		Continued HS	52	757	6.9	10.5	15.5	5.3	11.0	
		Dropped Out	61	757	8.1	7.0	21.6	5.9	22.0	
	1998	Graduated	553	715	77.3	74.4	47.6	81.9	51.3	
			Received GED	59	715	8.3	1.2	12.2	9.2	9.4
			Continued HS	47	715	6.6	14.6	18.3	3.3	16.2
			Dropped Out	56	715	7.8	9.8	22.0	5.6	23.1
	FRED MOORE LEAR	1999	Graduated	26	72	36.1	-	0.0	38.7	16.7
			Received GED	14	72	19.4	-	0.0	22.6	16.7
			Continued HS	15	72	20.8	-	42.9	17.7	0.0
			Dropped Out	17	72	23.6	-	57.1	21.0	66.7
	1998	Graduated	21	69	30.4	33.3	10.0	34.7	26.7	
			Received GED	18	69	26.1	0.0	30.0	30.6	20.0
Continued HS			20	69	29.0	44.4	50.0	20.4	26.7	
Dropped Out			10	69	14.5	22.2	10.0	14.3	26.7	
RYAN H S	1999	Graduated	291	338	86.1	92.9	73.5	87.5	63.6	
		Received GED	16	338	4.7	7.1	0.0	5.4	5.5	
		Continued HS	8	338	2.4	0.0	6.1	1.9	7.3	
		Dropped Out	23	338	6.8	0.0	20.4	5.1	23.6	
DENVER CITY ISD	1999	Graduated	100	109	91.7	100.0	85.7	95.2	83.9	
		Received GED	0	109	0.0	0.0	0.0	0.0	0.0	
		Continued HS	4	109	3.7	0.0	9.5	0.0	6.5	
		Dropped Out	5	109	4.6	0.0	4.8	4.8	9.7	
	1998	Graduated	99	121	81.8	-	72.9	89.8	66.7	
			Received GED	1	121	0.8	-	0.0	1.7	0.0
			Continued HS	10	121	8.3	-	13.6	3.4	13.3
			Dropped Out	11	121	9.1	-	13.6	5.1	20.0
	DENVER CITY H S	1999	Graduated	100	104	96.2	100.0	92.3	98.3	92.9
			Received GED	0	104	0.0	0.0	0.0	0.0	0.0
			Continued HS	2	104	1.9	0.0	5.1	0.0	0.0
			Dropped Out	2	104	1.9	0.0	2.6	1.7	7.1
	1998	Graduated	97	111	87.4	-	78.2	96.2	69.8	
			Received GED	1	111	0.9	-	0.0	1.9	0.0
Continued HS			6	111	5.4	-	10.9	0.0	14.0	
Dropped Out			7	111	6.3	-	10.9	1.9	16.3	
DESOTO ISD	1999	Graduated	329	387	85.0	86.8	84.0	84.7	72.4	
		Received GED	14	387	3.6	0.7	4.0	5.9	0.0	
		Continued HS	21	387	5.4	9.2	12.0	2.0	10.3	
		Dropped Out	23	387	5.9	3.3	0.0	7.4	17.2	
	1998	Graduated	338	394	85.8	89.8	63.2	84.8	68.8	
			Received GED	15	394	3.8	2.5	5.3	4.7	6.3
			Continued HS	20	394	5.1	4.5	21.1	3.8	12.5
			Dropped Out	21	394	5.3	3.2	10.5	6.6	12.5
	DE SOTO H S	1999	Graduated	329	386	85.2	87.4	84.0	84.7	72.4
			Received GED	14	386	3.6	0.7	4.0	5.9	0.0
Continued HS			20	386	5.2	8.6	12.0	2.0	10.3	
Dropped Out			23	386	6.0	3.3	0.0	7.4	17.2	

Note: A dash (-) indicates data are not reported to protect student anonymity. For maximum data stability, only 9-12 campuses that have served those grades for 5 years are printed in this listing.

Table 2. Longitudinal Dropout and Completion Rates, Grades 9-12, by Student Group, Classes of 1998 and 1999:
District and Campus Listing

District	Class	Final Status	Number	Number in Cohort	Rate %					
					All Students	Afr. Am.	Hispanic	White	Econ. Dis.	
DE SOTO I S D	DE SOTO H S	1998	Graduated	338	394	85.8	89.8	63.2	84.4	66.7
		Recei ved GED	15	394	3.8	2.5	5.3	4.7	6.1	
		Conti nued HS	20	394	5.1	4.5	21.1	4.2	15.2	
		Dropped Out	21	394	5.3	3.2	10.5	6.6	12.1	
DETROI T I S D	1999	Graduated	20	26	76.9	-	-	77.3	62.5	
		Recei ved GED	2	26	7.7	-	-	9.1	12.5	
		Conti nued HS	2	26	7.7	-	-	9.1	12.5	
		Dropped Out	2	26	7.7	-	-	4.5	12.5	
	1998	Graduated	29	36	80.6	71.4	-	85.2	75.0	
		Recei ved GED	3	36	8.3	0.0	-	11.1	0.0	
		Conti nued HS	0	36	0.0	0.0	-	0.0	0.0	
		Dropped Out	4	36	11.1	28.6	-	3.7	25.0	
	DETROI T H S	1999	Graduated	20	25	80.0	-	-	81.0	71.4
			Recei ved GED	2	25	8.0	-	-	9.5	14.3
			Conti nued HS	1	25	4.0	-	-	4.8	0.0
			Dropped Out	2	25	8.0	-	-	4.8	14.3
1998	Graduated	29	36	80.6	71.4	-	85.2	75.0		
	Recei ved GED	3	36	8.3	0.0	-	11.1	0.0		
	Conti nued HS	0	36	0.0	0.0	-	0.0	0.0		
	Dropped Out	4	36	11.1	28.6	-	3.7	25.0		
DEVI NE I S D	1999	Graduated	113	126	89.7	-	87.5	91.3	77.8	
		Recei ved GED	0	126	0.0	-	0.0	0.0	0.0	
		Conti nued HS	2	126	1.6	-	1.8	1.4	3.7	
		Dropped Out	11	126	8.7	-	10.7	7.2	18.5	
	1998	Graduated	122	142	85.9	-	88.2	84.3	77.5	
		Recei ved GED	5	142	3.5	-	0.0	5.6	0.0	
		Conti nued HS	3	142	2.1	-	2.0	2.2	5.0	
		Dropped Out	12	142	8.5	-	9.8	7.9	17.5	
DEVI NE H S	1999	Graduated	113	123	91.9	-	89.1	94.0	80.8	
		Recei ved GED	0	123	0.0	-	0.0	0.0	0.0	
		Conti nued HS	0	123	0.0	-	0.0	0.0	0.0	
		Dropped Out	10	123	8.1	-	10.9	6.0	19.2	
1998	Graduated	122	142	85.9	-	88.2	84.3	77.5		
	Recei ved GED	5	142	3.5	-	0.0	5.6	0.0		
	Conti nued HS	3	142	2.1	-	2.0	2.2	5.0		
	Dropped Out	12	142	8.5	-	9.8	7.9	17.5		
DEWEYVI LLE I S D	1999	Graduated	42	47	89.4	-	-	89.4	88.9	
		Recei ved GED	0	47	0.0	-	-	0.0	0.0	
		Conti nued HS	1	47	2.1	-	-	2.1	5.6	
		Dropped Out	4	47	8.5	-	-	8.5	5.6	
	1998	Graduated	41	50	82.0	-	-	82.0	71.4	
		Recei ved GED	1	50	2.0	-	-	2.0	7.1	
		Conti nued HS	3	50	6.0	-	-	6.0	7.1	
		Dropped Out	5	50	10.0	-	-	10.0	14.3	
DEWEYVI LLE H S	1999	Graduated	42	46	91.3	-	-	91.3	94.1	
		Recei ved GED	0	46	0.0	-	-	0.0	0.0	
		Conti nued HS	0	46	0.0	-	-	0.0	0.0	
		Dropped Out	4	46	8.7	-	-	8.7	5.9	
1998	Graduated	41	50	82.0	-	-	82.0	71.4		
	Recei ved GED	1	50	2.0	-	-	2.0	7.1		
	Conti nued HS	3	50	6.0	-	-	6.0	7.1		
	Dropped Out	5	50	10.0	-	-	10.0	14.3		
DI BOLL I S D	1999	Graduated	100	120	83.3	80.0	80.6	85.9	71.4	
		Recei ved GED	4	120	3.3	0.0	0.0	6.3	2.9	
		Conti nued HS	5	120	4.2	5.0	8.3	1.6	11.4	
		Dropped Out	11	120	9.2	15.0	11.1	6.3	14.3	
	1998	Graduated	103	118	87.3	85.0	85.4	90.0	84.4	
		Recei ved GED	1	118	0.8	0.0	0.0	2.0	0.0	

Note: A dash (-) indicates data are not reported to protect student anonymity. For maximum data stability, only 9-12 campuses that have served those grades for 5 years are printed in this listing.

Table 2. Longitudinal Dropout and Completion Rates, Grades 9-12, by Student Group, Classes of 1998 and 1999: District and Campus Listing

District	Class	Final Status	Number	Number in Cohort	Rate %					
					All Students	Afr. Am.	Hispanic	White	Econ. Dis.	
DIBOLL ISD	1998	Continued HS	3	118	2.5	10.0	0.0	2.0	2.2	
		Dropped Out	11	118	9.3	5.0	14.6	6.0	13.3	
DICKINSON ISD	1999	Graduated	232	314	73.9	71.1	53.7	80.4	57.3	
		Received GED	22	314	7.0	2.2	7.4	7.4	4.9	
		Continued HS	25	314	8.0	11.1	20.4	3.9	17.1	
		Dropped Out	35	314	11.1	15.6	18.5	8.3	20.7	
	1998	Graduated	258	354	72.9	70.0	55.0	78.5	62.4	
		Received GED	17	354	4.8	5.0	3.3	5.4	5.9	
		Continued HS	33	354	9.3	20.0	15.0	5.8	14.9	
		Dropped Out	46	354	13.0	5.0	26.7	10.3	16.8	
	DICKINSON H S	1999	Graduated	232	309	75.1	71.1	56.9	80.8	58.8
			Received GED	21	309	6.8	2.2	5.9	7.4	5.0
			Continued HS	21	309	6.8	11.1	17.6	3.4	15.0
			Dropped Out	35	309	11.3	15.6	19.6	8.4	21.3
1998	Graduated	258	347	74.4	71.8	56.9	79.8	62.4		
	Received GED	16	347	4.6	5.1	3.4	5.0	5.9		
	Continued HS	27	347	7.8	17.9	12.1	4.6	14.9		
	Dropped Out	46	347	13.3	5.1	27.6	10.5	16.8		
DILLEY ISD	1999	Graduated	44	55	80.0	-	71.8	100.0	85.2	
		Received GED	1	55	1.8	-	2.6	0.0	0.0	
		Continued HS	5	55	9.1	-	12.8	0.0	11.1	
		Dropped Out	5	55	9.1	-	12.8	0.0	3.7	
	1998	Graduated	43	55	78.2	-	74.5	100.0	77.1	
		Received GED	0	55	0.0	-	0.0	0.0	0.0	
		Continued HS	6	55	10.9	-	12.8	0.0	11.4	
		Dropped Out	6	55	10.9	-	12.8	0.0	11.4	
	DILLEY H S	1999	Graduated	44	52	84.6	-	77.8	100.0	88.5
			Received GED	1	52	1.9	-	2.8	0.0	0.0
			Continued HS	4	52	7.7	-	11.1	0.0	7.7
			Dropped Out	3	52	5.8	-	8.3	0.0	3.8
1998	Graduated	43	53	81.1	-	77.8	100.0	77.1		
	Received GED	0	53	0.0	-	0.0	0.0	0.0		
	Continued HS	6	53	11.3	-	13.3	0.0	11.4		
	Dropped Out	4	53	7.5	-	8.9	0.0	11.4		
DIME BOX ISD	1999	Graduated	16	19	84.2	83.3	-	81.8	100.0	
		Received GED	0	19	0.0	0.0	-	0.0	0.0	
		Continued HS	1	19	5.3	16.7	-	0.0	0.0	
		Dropped Out	2	19	10.5	0.0	-	18.2	0.0	
	1998	Graduated	12	15	80.0	-	-	100.0	57.1	
		Received GED	1	15	6.7	-	-	0.0	14.3	
		Continued HS	1	15	6.7	-	-	0.0	14.3	
		Dropped Out	1	15	6.7	-	-	0.0	14.3	
DIMMITT ISD	1999	Graduated	92	114	80.7	75.0	76.1	91.4	81.3	
		Received GED	3	114	2.6	0.0	4.2	0.0	1.6	
		Continued HS	3	114	2.6	0.0	1.4	5.7	3.1	
		Dropped Out	16	114	14.0	25.0	18.3	2.9	14.1	
	1998	Graduated	82	100	82.0	-	72.4	97.4	75.0	
		Received GED	2	100	2.0	-	3.4	0.0	2.3	
		Continued HS	4	100	4.0	-	5.2	2.6	6.8	
		Dropped Out	12	100	12.0	-	19.0	0.0	15.9	
	DIMMITT H S	1999	Graduated	88	106	83.0	75.0	78.5	93.9	84.2
			Received GED	1	106	0.9	0.0	1.5	0.0	0.0
			Continued HS	2	106	1.9	0.0	1.5	3.0	1.8
			Dropped Out	15	106	14.2	25.0	18.5	3.0	14.0
1998		Graduated	79	96	82.3	-	71.4	100.0	73.8	
		Received GED	2	96	2.1	-	3.6	0.0	2.4	
		Continued HS	3	96	3.1	-	5.4	0.0	7.1	
		Dropped Out	12	96	12.5	-	19.6	0.0	16.7	

Note: A dash (-) indicates data are not reported to protect student anonymity. For maximum data stability, only 9-12 campuses that have served those grades for 5 years are printed in this listing.

Table 2. Longitudinal Dropout and Completion Rates, Grades 9-12, by Student Group, Classes of 1998 and 1999:
District and Campus Listing

District	Class	Final Status	Number	Number in Cohort	Rate %					
					All Students	Afr. Am.	Hispanic	White	Econ. Dis.	
DODD CITY ISD	1999	Graduated	16	16	100.0	-	-	100.0	100.0	
		Received GED	0	16	0.0	-	-	0.0	0.0	
		Continued HS	0	16	0.0	-	-	0.0	0.0	
		Dropped Out	0	16	0.0	-	-	0.0	0.0	
	1998	Graduated	13	14	92.9	-	-	92.9	-	
		Received GED	1	14	7.1	-	-	7.1	-	
		Continued HS	0	14	0.0	-	-	0.0	-	
		Dropped Out	0	14	0.0	-	-	0.0	-	
DONNA ISD	1999	Graduated	310	434	71.4	-	71.6	66.7	74.8	
		Received GED	34	434	7.8	-	7.3	25.0	7.0	
		Continued HS	61	434	14.1	-	14.5	0.0	12.0	
		Dropped Out	29	434	6.7	-	6.6	8.3	6.3	
	1998	Graduated	389	515	75.5	-	75.9	42.9	76.8	
		Received GED	32	515	6.2	-	5.9	28.6	3.8	
		Continued HS	84	515	16.3	-	16.2	28.6	17.6	
		Dropped Out	10	515	1.9	-	2.0	0.0	1.9	
	DONNA HS	1999	Graduated	309	413	74.8	-	74.9	72.7	79.2
			Received GED	22	413	5.3	-	5.0	18.2	4.9
			Continued HS	53	413	12.8	-	13.2	0.0	9.2
			Dropped Out	29	413	7.0	-	7.0	9.1	6.7
1998		Graduated	389	464	83.8	-	84.1	60.0	84.3	
		Received GED	18	464	3.9	-	3.5	40.0	2.1	
		Continued HS	48	464	10.3	-	10.5	0.0	11.6	
		Dropped Out	9	464	1.9	-	2.0	0.0	2.1	
DOUGLASS ISD	1999	Graduated	18	18	100.0	-	-	100.0	-	
		Received GED	0	18	0.0	-	-	0.0	-	
		Continued HS	0	18	0.0	-	-	0.0	-	
		Dropped Out	0	18	0.0	-	-	0.0	-	
	1998	Graduated	30	30	100.0	-	-	100.0	100.0	
		Received GED	0	30	0.0	-	-	0.0	0.0	
		Continued HS	0	30	0.0	-	-	0.0	0.0	
		Dropped Out	0	30	0.0	-	-	0.0	0.0	
DRI PPI NG SPRI NGS ISD	1999	Graduated	163	184	88.6	-	61.5	90.4	58.3	
		Received GED	7	184	3.8	-	7.7	3.6	8.3	
		Continued HS	7	184	3.8	-	15.4	3.0	16.7	
		Dropped Out	7	184	3.8	-	15.4	3.0	16.7	
	1998	Graduated	152	168	90.5	-	85.7	91.4	71.4	
		Received GED	4	168	2.4	-	7.1	2.0	14.3	
		Continued HS	8	168	4.8	-	0.0	4.6	0.0	
		Dropped Out	4	168	2.4	-	7.1	2.0	14.3	
	DRI PPI NG SPRI NG	1999	Graduated	163	182	89.6	-	66.7	91.0	63.6
			Received GED	7	182	3.8	-	8.3	3.6	9.1
			Continued HS	5	182	2.7	-	8.3	2.4	9.1
			Dropped Out	7	182	3.8	-	16.7	3.0	18.2
1998		Graduated	152	167	91.0	-	85.7	92.0	71.4	
		Received GED	4	167	2.4	-	7.1	2.0	14.3	
		Continued HS	7	167	4.2	-	0.0	4.0	0.0	
		Dropped Out	4	167	2.4	-	7.1	2.0	14.3	
DUBLIN ISD	1999	Graduated	52	68	76.5	-	63.6	78.9	55.6	
		Received GED	4	68	5.9	-	9.1	5.3	5.6	
		Continued HS	3	68	4.4	-	9.1	3.5	5.6	
		Dropped Out	9	68	13.2	-	18.2	12.3	33.3	
	1998	Graduated	63	74	85.1	-	79.2	87.2	78.3	
		Received GED	2	74	2.7	-	0.0	4.3	0.0	
		Continued HS	4	74	5.4	-	4.2	6.4	8.7	
		Dropped Out	5	74	6.8	-	16.7	2.1	13.0	
	DUBLIN HS	1999	Graduated	52	66	78.8	-	63.6	81.8	55.6
			Received GED	2	66	3.0	-	9.1	1.8	5.6

Note: A dash (-) indicates data are not reported to protect student anonymity. For maximum data stability, only 9-12 campuses that have served those grades for 5 years are printed in this listing.

Table 2. Longitudinal Dropout and Completion Rates, Grades 9-12, by Student Group, Classes of 1998 and 1999: District and Campus Listing

District	Class	Final Status	Number	Number in Cohort	Rate %					
					All Students	Afr. Am.	Hispanic	White	Econ. Dis.	
DUBLIN ISD	DUBLIN H S	1999	Continued HS	3	66	4.5	-	9.1	3.6	5.6
		Dropped Out	9	66	13.6	-	18.2	12.7	33.3	
	1998	Graduated	63	65	96.9	-	90.5	100.0	90.0	
		Received GED	0	65	0.0	-	0.0	0.0	0.0	
DUMAS ISD	1999	Continued HS	0	65	0.0	-	0.0	0.0	0.0	
		Dropped Out	2	65	3.1	-	9.5	0.0	10.0	
		Graduated	206	244	84.4	-	75.9	91.9	69.2	
		Received GED	8	244	3.3	-	1.8	4.9	4.6	
	1998	Continued HS	3	244	1.2	-	1.8	0.8	3.1	
		Dropped Out	27	244	11.1	-	20.5	2.4	23.1	
		Graduated	201	241	83.4	-	68.8	94.3	54.5	
		Received GED	2	241	0.8	-	1.0	0.7	0.0	
	C H A M P S	1999	Continued HS	8	241	3.3	-	7.3	0.0	9.1
			Dropped Out	30	241	12.4	-	22.9	5.0	36.4
			Graduated	20	40	50.0	-	43.3	77.8	44.4
			Received GED	3	40	7.5	-	6.7	11.1	11.1
DUMAS H S		1999	Continued HS	1	40	2.5	-	3.3	0.0	5.6
			Dropped Out	16	40	40.0	-	46.7	11.1	38.9
			Graduated	186	204	91.2	-	87.8	93.0	80.4
			Received GED	5	204	2.5	-	0.0	4.4	2.2
1998	1998	Continued HS	2	204	1.0	-	1.2	0.9	2.2	
		Dropped Out	11	204	5.4	-	11.0	1.8	15.2	
		Graduated	199	211	94.3	-	86.7	99.2	82.9	
		Received GED	2	211	0.9	-	1.3	0.8	0.0	
DUNCANVILLE ISD	1999	Continued HS	2	211	0.9	-	2.7	0.0	2.9	
		Dropped Out	8	211	3.8	-	9.3	0.0	14.3	
		Graduated	618	699	88.4	91.3	77.2	88.8	81.5	
		Received GED	10	699	1.4	0.0	3.8	2.0	0.0	
	1998	1998	Continued HS	43	699	6.2	5.0	10.1	5.9	10.9
			Dropped Out	28	699	4.0	3.7	8.9	3.4	7.6
			Graduated	609	703	86.6	89.7	84.7	85.3	80.4
			Received GED	22	703	3.1	0.9	1.7	4.8	2.8
	EAGLE ADVANTAGE SCHOOL	1999	Continued HS	31	703	4.4	4.9	3.4	4.1	6.5
			Dropped Out	41	703	5.8	4.5	10.2	5.8	10.3
			Graduated	-	-	-	-	-	-	-
			Received GED	-	-	-	-	-	-	-
EAGLE MT-SAGINAW ISD	1999	Continued HS	-	-	-	-	-	-	-	
		Dropped Out	-	-	-	-	-	-	-	
		Graduated	328	404	81.2	100.0	84.6	80.9	62.9	
		Received GED	8	404	2.0	0.0	0.0	2.1	2.9	
	1998	1998	Continued HS	34	404	8.4	0.0	5.1	9.1	14.3
			Dropped Out	34	404	8.4	0.0	10.3	7.9	20.0
			Graduated	301	357	84.3	71.4	66.7	87.9	72.7
			Received GED	5	357	1.4	0.0	2.6	1.4	3.0
	BOSWELL H S	1999	Continued HS	28	357	7.8	14.3	17.9	5.2	9.1
			Dropped Out	23	357	6.4	14.3	12.8	5.5	15.2
			Graduated	283	316	89.6	-	92.6	89.5	65.4
			Received GED	2	316	0.6	-	0.0	0.4	3.8
1998		1998	Continued HS	12	316	3.8	-	0.0	4.3	15.4
			Dropped Out	19	316	6.0	-	7.4	5.8	15.4
			Graduated	269	301	89.4	71.4	71.4	92.7	69.0
			Received GED	4	301	1.3	0.0	2.9	1.2	3.4
WATSON LEARNING	1999	Continued HS	9	301	3.0	14.3	11.4	1.2	10.3	
		Dropped Out	19	301	6.3	14.3	14.3	4.9	17.2	
		Graduated	37	71	52.1	-	72.7	49.1	66.7	
		Received GED	6	71	8.5	-	0.0	10.5	0.0	
1998	1998	Continued HS	14	71	19.7	-	9.1	22.8	0.0	
		Dropped Out	14	71	19.7	-	18.2	17.5	33.3	

Note: A dash (-) indicates data are not reported to protect student anonymity. For maximum data stability, only 9-12 campuses that have served those grades for 5 years are printed in this listing.

Table 2. Longitudinal Dropout and Completion Rates, Grades 9-12, by Student Group, Classes of 1998 and 1999:
District and Campus Listing

District	Class	Final Status	Number	Number in Cohort	Rate %					
					All Students	Afr. Am.	Hispanic	White	Econ. Dis.	
EAGLE MT-SAGI NAW ISD	WATSON LEARNING	1998	Graduated	30	44	68.2	-	-	72.2	-
		Received GED	1	44	2.3	-	-	2.8	-	
		Continued HS	10	44	22.7	-	-	16.7	-	
		Dropped Out	3	44	6.8	-	-	8.3	-	
EAGLE PASS ISD	1999	Graduated	546	788	69.3	-	68.7	94.7	69.5	
		Received GED	33	788	4.2	-	4.0	5.3	4.1	
		Continued HS	114	788	14.5	-	14.9	0.0	15.0	
		Dropped Out	95	788	12.1	-	12.4	0.0	11.3	
	1998	Graduated	491	692	71.0	-	70.7	80.0	68.7	
		Received GED	27	692	3.9	-	4.0	0.0	4.5	
		Continued HS	81	692	11.7	-	11.6	6.7	13.5	
		Dropped Out	93	692	13.4	-	13.6	13.3	13.3	
	ALTER SCH	1999	Graduated	28	104	26.9	-	26.0	-	32.6
			Received GED	13	104	12.5	-	11.0	-	12.8
			Continued HS	34	104	32.7	-	34.0	-	32.6
			Dropped Out	29	104	27.9	-	29.0	-	22.1
1998	Graduated	19	98	19.4	-	17.2	-	16.5		
	Received GED	10	98	10.2	-	10.8	-	11.4		
	Continued HS	27	98	27.6	-	28.0	-	32.9		
	Dropped Out	42	98	42.9	-	44.1	-	39.2		
EANES ISD	1999	Graduated	462	488	94.7	-	83.3	94.8	-	
		Received GED	2	488	0.4	-	0.0	0.5	-	
		Continued HS	23	488	4.7	-	16.7	4.5	-	
		Dropped Out	1	488	0.2	-	0.0	0.2	-	
	1998	Graduated	440	470	93.6	100.0	89.7	93.6	75.0	
		Received GED	8	470	1.7	0.0	6.9	1.5	0.0	
		Continued HS	21	470	4.5	0.0	3.4	4.7	25.0	
		Dropped Out	1	470	0.2	0.0	0.0	0.2	0.0	
	WESTLAKE H S	1999	Graduated	462	485	95.3	-	88.2	95.2	-
			Received GED	2	485	0.4	-	0.0	0.5	-
Continued HS			20	485	4.1	-	11.8	4.1	-	
Dropped Out			1	485	0.2	-	0.0	0.2	-	
1998	Graduated	440	468	94.0	100.0	89.7	94.1	100.0		
	Received GED	8	468	1.7	0.0	6.9	1.5	0.0		
	Continued HS	19	468	4.1	0.0	3.4	4.2	0.0		
	Dropped Out	1	468	0.2	0.0	0.0	0.2	0.0		
EARLY ISD	1999	Graduated	68	75	90.7	-	100.0	90.8	100.0	
		Received GED	0	75	0.0	-	0.0	0.0	0.0	
		Continued HS	4	75	5.3	-	0.0	6.2	0.0	
		Dropped Out	3	75	4.0	-	0.0	3.1	0.0	
	1998	Graduated	68	75	90.7	-	-	91.5	80.0	
		Received GED	2	75	2.7	-	-	2.8	0.0	
		Continued HS	3	75	4.0	-	-	4.2	10.0	
		Dropped Out	2	75	2.7	-	-	1.4	10.0	
	EARLY H S	1999	Graduated	68	73	93.2	-	100.0	93.7	100.0
			Received GED	0	73	0.0	-	0.0	0.0	0.0
Continued HS			2	73	2.7	-	0.0	3.2	0.0	
Dropped Out			3	73	4.1	-	0.0	3.2	0.0	
1998	Graduated	68	74	91.9	-	-	94.2	88.9		
	Received GED	2	74	2.7	-	-	2.9	0.0		
	Continued HS	2	74	2.7	-	-	1.4	0.0		
	Dropped Out	2	74	2.7	-	-	1.4	11.1		
EAST BERNARD ISD	1999	Graduated	57	60	95.0	-	91.7	95.5	100.0	
		Received GED	1	60	1.7	-	0.0	2.3	0.0	
		Continued HS	2	60	3.3	-	8.3	2.3	0.0	
		Dropped Out	0	60	0.0	-	0.0	0.0	0.0	
	1998	Graduated	62	69	89.9	87.5	62.5	94.3	80.0	
		Received GED	1	69	1.4	0.0	0.0	1.9	6.7	

Note: A dash (-) indicates data are not reported to protect student anonymity. For maximum data stability, only 9-12 campuses that have served those grades for 5 years are printed in this listing.

Table 2. Longitudinal Dropout and Completion Rates, Grades 9-12, by Student Group, Classes of 1998 and 1999: District and Campus Listing

District	Class	Final Status	Number	Number in Cohort	Rate %					
					All Students	Afr. Am.	Hispanic	White	Econ. Dis.	
EAST BERNARD ISD	1998	Continued HS	1	69	1.4	12.5	0.0	0.0	6.7	
		Dropped Out	5	69	7.2	0.0	37.5	3.8	6.7	
EAST BERNARD H	1999	Graduated	57	58	98.3	-	100.0	97.7	100.0	
		Received GED	1	58	1.7	-	0.0	2.3	0.0	
		Continued HS	0	58	0.0	-	0.0	0.0	0.0	
		Dropped Out	0	58	0.0	-	0.0	0.0	0.0	
	1998	Graduated	62	68	91.2	100.0	62.5	94.3	85.7	
		Received GED	1	68	1.5	0.0	0.0	1.9	7.1	
		Continued HS	0	68	0.0	0.0	0.0	0.0	0.0	
		Dropped Out	5	68	7.4	0.0	37.5	3.8	7.1	
	EAST CENTRAL ISD	1999	Graduated	410	503	81.5	82.6	73.9	86.4	75.3
			Received GED	28	503	5.6	2.9	7.1	5.3	4.8
			Continued HS	34	503	6.8	8.7	9.8	4.1	10.2
			Dropped Out	31	503	6.2	5.8	9.2	4.1	9.6
1998		Graduated	388	471	82.4	91.3	73.9	86.1	72.9	
		Received GED	10	471	2.1	2.2	4.2	0.8	1.7	
		Continued HS	34	471	7.2	4.3	10.3	5.8	8.5	
		Dropped Out	39	471	8.3	2.2	11.5	7.3	16.9	
EAST CENTRAL H		1999	Graduated	409	490	83.5	83.8	77.7	87.1	78.5
			Received GED	25	490	5.1	2.9	5.7	5.4	3.8
			Continued HS	26	490	5.3	7.4	7.4	3.3	7.6
			Dropped Out	30	490	6.1	5.9	9.1	4.2	10.1
1998	Graduated	388	462	84.0	93.3	75.3	87.8	74.8		
	Received GED	10	462	2.2	2.2	4.3	0.8	1.7		
	Continued HS	25	462	5.4	2.2	8.6	3.9	6.1		
	Dropped Out	39	462	8.4	2.2	11.7	7.5	17.4		
EAST CHAMBERS ISD	1999	Graduated	74	83	89.2	93.3	50.0	91.8	70.0	
		Received GED	0	83	0.0	0.0	0.0	0.0	0.0	
		Continued HS	6	83	7.2	0.0	16.7	8.2	10.0	
		Dropped Out	3	83	3.6	6.7	33.3	0.0	20.0	
	1998	Graduated	61	70	87.1	76.5	80.0	91.7	75.0	
		Received GED	1	70	1.4	0.0	0.0	2.1	0.0	
		Continued HS	3	70	4.3	17.6	0.0	0.0	8.3	
		Dropped Out	5	70	7.1	5.9	20.0	6.3	16.7	
	EAST CHAMBERS H	1999	Graduated	69	76	90.8	92.3	50.0	94.6	62.5
			Received GED	0	76	0.0	0.0	0.0	0.0	0.0
			Continued HS	4	76	5.3	0.0	16.7	5.4	12.5
			Dropped Out	3	76	3.9	7.7	33.3	0.0	25.0
1998	Graduated	61	69	88.4	81.3	80.0	91.7	75.0		
	Received GED	1	69	1.4	0.0	0.0	2.1	0.0		
	Continued HS	2	69	2.9	12.5	0.0	0.0	8.3		
	Dropped Out	5	69	7.2	6.3	20.0	6.3	16.7		
EASTLAND ISD	1999	Graduated	58	75	77.3	-	75.0	77.8	71.4	
		Received GED	9	75	12.0	-	12.5	12.7	28.6	
		Continued HS	4	75	5.3	-	0.0	4.8	0.0	
		Dropped Out	4	75	5.3	-	12.5	4.8	0.0	
	1998	Graduated	54	80	67.5	-	-	65.3	55.6	
		Received GED	12	80	15.0	-	-	15.3	22.2	
		Continued HS	4	80	5.0	-	-	5.6	0.0	
		Dropped Out	10	80	12.5	-	-	13.9	22.2	
	EASTLAND H S	1999	Graduated	58	73	79.5	-	75.0	80.3	71.4
			Received GED	9	73	12.3	-	12.5	13.1	28.6
			Continued HS	2	73	2.7	-	0.0	1.6	0.0
			Dropped Out	4	73	5.5	-	12.5	4.9	0.0
1998	Graduated	54	78	69.2	-	-	67.1	55.6		
	Received GED	12	78	15.4	-	-	15.7	22.2		
	Continued HS	2	78	2.6	-	-	2.9	0.0		
	Dropped Out	10	78	12.8	-	-	14.3	22.2		

Note: A dash (-) indicates data are not reported to protect student anonymity. For maximum data stability, only 9-12 campuses that have served those grades for 5 years are printed in this listing.

Table 2. Longitudinal Dropout and Completion Rates, Grades 9-12, by Student Group, Classes of 1998 and 1999:
District and Campus Listing

District	Class	Final Status	Number	Number in Cohort	Rate %					
					All Students	Afr. Am.	Hispanic	White	Econ. Dis.	
ECTOR COUNTY ISD	1999	Graduated	1,366	1,857	73.6	57.3	65.7	81.7	54.6	
		Received GED	39	1,857	2.1	0.0	1.0	3.3	1.9	
		Continued HS	138	1,857	7.4	14.6	9.3	5.1	10.8	
		Dropped Out	314	1,857	16.9	28.1	24.0	9.9	32.7	
	1998	Graduated	1,268	1,766	71.8	51.2	66.1	78.6	63.1	
		Received GED	45	1,766	2.5	3.6	1.3	3.7	2.7	
		Continued HS	134	1,766	7.6	15.5	9.5	5.2	8.2	
		Dropped Out	319	1,766	18.1	29.8	23.2	12.5	26.0	
	A I M	1999	Graduated	90	236	38.1	22.2	34.8	46.5	36.0
			Received GED	7	236	3.0	0.0	1.5	5.8	1.5
			Continued HS	51	236	21.6	27.8	25.0	15.1	18.4
			Dropped Out	88	236	37.3	50.0	38.6	32.6	44.1
	1998	Graduated	112	266	42.1	36.8	40.0	46.3	42.2	
		Received GED	4	266	1.5	0.0	0.7	3.2	1.3	
		Continued HS	51	266	19.2	26.3	20.7	14.7	14.9	
		Dropped Out	99	266	37.2	36.8	38.7	35.8	41.6	
ODESSA H S	1999	Graduated	468	568	82.4	70.6	79.0	86.8	70.2	
		Received GED	9	568	1.6	0.0	0.7	2.6	1.1	
		Continued HS	29	568	5.1	5.9	6.3	3.7	7.4	
		Dropped Out	62	568	10.9	23.5	14.0	7.0	21.3	
1998	Graduated	431	498	86.5	84.6	83.1	89.6	80.2		
	Received GED	6	498	1.2	0.0	1.3	1.2	1.3		
	Continued HS	17	498	3.4	15.4	4.2	2.1	3.8		
	Dropped Out	44	498	8.8	0.0	11.4	7.1	14.8		
PERMIAN H S	1999	Graduated	567	639	88.7	85.7	77.1	94.0	63.8	
		Received GED	7	639	1.1	0.0	0.6	1.4	0.9	
		Continued HS	20	639	3.1	11.4	5.4	1.4	7.8	
		Dropped Out	45	639	7.0	2.9	16.9	3.3	27.6	
1998	Graduated	495	566	87.5	67.9	77.4	93.2	76.5		
	Received GED	10	566	1.8	7.1	1.8	1.4	1.8		
	Continued HS	21	566	3.7	17.9	5.5	1.9	6.5		
	Dropped Out	40	566	7.1	7.1	15.2	3.6	15.3		
ECTOR ISD	1999	Graduated	15	19	78.9	-	-	83.3	66.7	
		Received GED	0	19	0.0	-	-	0.0	0.0	
		Continued HS	2	19	10.5	-	-	5.6	16.7	
		Dropped Out	2	19	10.5	-	-	11.1	16.7	
	1998	Graduated	11	13	84.6	-	-	83.3	100.0	
		Received GED	1	13	7.7	-	-	8.3	0.0	
		Continued HS	0	13	0.0	-	-	0.0	0.0	
		Dropped Out	1	13	7.7	-	-	8.3	0.0	
ED WHITE SCHOOL OF EDUCAT	1999	Graduated	12	17	70.6	-	-	80.0	-	
		Received GED	1	17	5.9	-	-	6.7	-	
		Continued HS	2	17	11.8	-	-	13.3	-	
		Dropped Out	2	17	11.8	-	-	0.0	-	
1998	Graduated	-	-	-	-	-	-	-		
	Received GED	-	-	-	-	-	-	-		
	Continued HS	-	-	-	-	-	-	-		
	Dropped Out	-	-	-	-	-	-	-		
EDCOUCH-ELSA ISD	1999	Graduated	237	305	77.7	-	77.4	-	82.7	
		Received GED	3	305	1.0	-	1.0	-	1.3	
		Continued HS	45	305	14.8	-	15.0	-	11.1	
		Dropped Out	20	305	6.6	-	6.6	-	4.9	
	1998	Graduated	229	300	76.3	-	76.6	-	79.1	
		Received GED	4	300	1.3	-	1.0	-	0.9	
		Continued HS	40	300	13.3	-	13.4	-	10.9	
		Dropped Out	27	300	9.0	-	9.0	-	9.0	
EDCOUCH-ELSA H	1999	Graduated	237	296	80.1	-	79.8	-	84.2	
		Received GED	3	296	1.0	-	1.0	-	1.4	

Note: A dash (-) indicates data are not reported to protect student anonymity. For maximum data stability, only 9-12 campuses that have served those grades for 5 years are printed in this listing.

Table 2. Longitudinal Dropout and Completion Rates, Grades 9-12, by Student Group, Classes of 1998 and 1999: District and Campus Listing

District	Class	Final Status	Number	Number in Cohort	Rate %					
					All Students	Afr. Am.	Hispanic	White	Econ. Dis.	
EDCOUCH-ELSA ISD	EDCOUCH-ELSA H	1999	Continued HS	36	296	12.2	-	12.3	-	9.5
		Dropped Out	20	296	6.8	-	6.8	-	5.0	
	1998	Graduated	229	289	79.2	-	79.5	-	82.3	
		Received GED	4	289	1.4	-	1.0	-	1.0	
EDEN CONS ISD	1999	Continued HS	29	289	10.0	-	10.1	-	7.4	
		Dropped Out	27	289	9.3	-	9.4	-	9.4	
	1998	Graduated	29	30	96.7	-	90.9	100.0	92.3	
		Received GED	0	30	0.0	-	0.0	0.0	0.0	
Continued HS		0	30	0.0	-	0.0	0.0	0.0		
Dropped Out		1	30	3.3	-	9.1	0.0	7.7		
EDGEWOOD ISD (Bexar Co.)	1999	Graduated	462	773	59.8	77.3	59.1	66.7	65.9	
		Received GED	24	773	3.1	0.0	3.1	8.3	1.8	
	1998	Continued HS	120	773	15.5	9.1	15.7	16.7	13.7	
		Dropped Out	167	773	21.6	13.6	22.1	8.3	18.6	
COMPETENCY BASE	1999	Graduated	416	721	57.7	88.9	57.3	50.0	57.6	
		Received GED	19	721	2.6	0.0	2.6	12.5	2.6	
	1998	Continued HS	106	721	14.7	0.0	14.8	25.0	16.2	
		Dropped Out	180	721	25.0	11.1	25.3	12.5	23.5	
KENNEDY H S	1999	Graduated	3	63	4.8	-	4.8	-	6.3	
		Received GED	9	63	14.3	-	14.5	-	9.4	
	1998	Continued HS	25	63	39.7	-	38.7	-	43.8	
		Dropped Out	26	63	41.3	-	41.9	-	40.6	
MEMORIAL H S	1999	Graduated	9	68	13.2	-	13.4	-	13.6	
		Received GED	7	68	10.3	-	10.4	-	13.6	
	1998	Continued HS	25	68	36.8	-	35.8	-	38.6	
		Dropped Out	27	68	39.7	-	40.3	-	34.1	
EDGEWOOD ISD (Van Zandt C	1999	Graduated	233	339	68.7	62.5	68.9	62.5	73.0	
		Received GED	10	339	2.9	0.0	2.8	12.5	1.5	
	1998	Continued HS	25	339	7.4	12.5	7.1	12.5	8.9	
		Dropped Out	71	339	20.9	25.0	21.1	12.5	16.7	
EDGEWOOD H S	1999	Graduated	237	341	69.5	-	69.3	-	68.7	
		Received GED	4	341	1.2	-	0.9	-	0.9	
	1998	Continued HS	26	341	7.6	-	7.8	-	8.6	
		Dropped Out	74	341	21.7	-	22.1	-	21.9	
EDGEWOOD ISD (Van Zandt C	1999	Graduated	226	326	69.3	92.3	68.1	-	74.0	
		Received GED	5	326	1.5	0.0	1.6	-	1.4	
	1998	Continued HS	33	326	10.1	0.0	10.6	-	5.6	
		Dropped Out	62	326	19.0	7.7	19.7	-	18.9	
EDGEWOOD ISD (Van Zandt C	1999	Graduated	168	276	60.9	100.0	60.4	40.0	61.6	
		Received GED	5	276	1.8	0.0	1.9	0.0	1.8	
	1998	Continued HS	41	276	14.9	0.0	14.7	40.0	17.4	
		Dropped Out	62	276	22.5	0.0	23.0	20.0	19.2	
EDGEWOOD ISD (Van Zandt C	1999	Graduated	58	66	87.9	-	-	90.0	80.0	
		Received GED	1	66	1.5	-	-	0.0	0.0	
	1998	Continued HS	3	66	4.5	-	-	5.0	0.0	
		Dropped Out	4	66	6.1	-	-	5.0	20.0	
EDGEWOOD H S	1999	Graduated	64	67	95.5	-	-	95.2	100.0	
		Received GED	0	67	0.0	-	-	0.0	0.0	
	1998	Continued HS	1	67	1.5	-	-	1.6	0.0	
		Dropped Out	2	67	3.0	-	-	3.2	0.0	
EDGEWOOD H S	1999	Graduated	58	66	87.9	-	-	90.0	80.0	
		Received GED	1	66	1.5	-	-	0.0	0.0	
	1998	Continued HS	3	66	4.5	-	-	5.0	0.0	
		Dropped Out	4	66	6.1	-	-	5.0	20.0	

Note: A dash (-) indicates data are not reported to protect student anonymity. For maximum data stability, only 9-12 campuses that have served those grades for 5 years are printed in this listing.

Table 2. Longitudinal Dropout and Completion Rates, Grades 9-12, by Student Group, Classes of 1998 and 1999:
District and Campus Listing

District	Class	Final Status	Number	Number in Cohort	Rate %					
					All Students	Afr. Am.	Hispanic	White	Econ. Dis.	
EDGEWOOD ISD (Van Zandt C	EDGEWOOD H S	1998	Graduated	64	67	95.5	-	-	95.2	100.0
		Received GED	0	67	0.0	-	-	0.0	0.0	
		Continued HS	1	67	1.5	-	-	1.6	0.0	
		Dropped Out	2	67	3.0	-	-	3.2	0.0	
EDINBURG CISD	1999	Graduated	932	1,161	80.3	60.0	80.2	83.7	79.2	
		Received GED	29	1,161	2.5	0.0	2.5	2.0	2.3	
		Continued HS	107	1,161	9.2	40.0	9.1	8.2	10.1	
		Dropped Out	93	1,161	8.0	0.0	8.1	6.1	8.4	
	1998	Graduated	828	1,089	76.0	-	75.3	88.5	75.5	
		Received GED	43	1,089	3.9	-	3.9	4.9	4.1	
		Continued HS	140	1,089	12.9	-	13.5	1.6	11.9	
		Dropped Out	78	1,089	7.2	-	7.3	4.9	8.6	
	EDINBURG H S	1999	Graduated	455	542	83.9	-	83.9	87.0	82.3
			Received GED	5	542	0.9	-	1.0	0.0	0.8
			Continued HS	48	542	8.9	-	8.7	8.7	9.5
			Dropped Out	34	542	6.3	-	6.4	4.3	7.4
1998	Graduated	427	515	82.9	-	82.6	91.3	82.5		
	Received GED	9	515	1.7	-	1.4	8.7	1.4		
	Continued HS	52	515	10.1	-	10.4	0.0	9.8		
	Dropped Out	27	515	5.2	-	5.5	0.0	6.3		
EDINBURG NORTH	1999	Graduated	470	566	83.0	-	82.9	84.0	82.9	
		Received GED	9	566	1.6	-	1.7	0.0	1.4	
		Continued HS	40	566	7.1	-	7.1	8.0	7.5	
		Dropped Out	47	566	8.3	-	8.3	8.0	8.2	
1998	Graduated	400	515	77.7	-	76.6	91.7	78.0		
	Received GED	15	515	2.9	-	3.1	0.0	3.3		
	Continued HS	59	515	11.5	-	12.3	0.0	9.5		
	Dropped Out	41	515	8.0	-	7.9	8.3	9.2		
EDNA ISD	1999	Graduated	87	93	93.5	100.0	92.6	92.7	90.5	
		Received GED	1	93	1.1	0.0	0.0	1.8	0.0	
		Continued HS	5	93	5.4	0.0	7.4	5.5	9.5	
		Dropped Out	0	93	0.0	0.0	0.0	0.0	0.0	
	1998	Graduated	101	113	89.4	84.6	73.1	95.9	76.2	
		Received GED	6	113	5.3	7.7	11.5	2.7	14.3	
		Continued HS	4	113	3.5	7.7	7.7	1.4	4.8	
		Dropped Out	2	113	1.8	0.0	7.7	0.0	4.8	
	EDNA H S	1999	Graduated	81	84	96.4	100.0	92.3	98.0	100.0
			Received GED	0	84	0.0	0.0	0.0	0.0	0.0
			Continued HS	3	84	3.6	0.0	7.7	2.0	0.0
			Dropped Out	0	84	0.0	0.0	0.0	0.0	0.0
1998	Graduated	90	97	92.8	100.0	76.2	97.1	73.3		
	Received GED	5	97	5.2	0.0	14.3	2.9	13.3		
	Continued HS	1	97	1.0	0.0	4.8	0.0	6.7		
	Dropped Out	1	97	1.0	0.0	4.8	0.0	6.7		
EL CAMPO ISD	1999	Graduated	248	281	88.3	90.0	74.7	96.0	79.1	
		Received GED	7	281	2.5	0.0	2.2	3.4	0.0	
		Continued HS	18	281	6.4	7.5	15.4	0.7	14.9	
		Dropped Out	8	281	2.8	2.5	7.7	0.0	6.0	
	1998	Graduated	227	276	82.2	69.0	69.0	93.8	69.6	
		Received GED	6	276	2.2	2.4	4.6	0.7	5.4	
		Continued HS	22	276	8.0	7.1	13.8	4.8	7.1	
		Dropped Out	21	276	7.6	21.4	12.6	0.7	17.9	
	EL CAMPO H S	1999	Graduated	248	280	88.6	90.0	74.7	96.6	79.1
			Received GED	7	280	2.5	0.0	2.2	3.4	0.0
			Continued HS	17	280	6.1	7.5	15.4	0.0	14.9
			Dropped Out	8	280	2.9	2.5	7.7	0.0	6.0
1998	Graduated	227	273	83.2	70.7	69.8	94.5	70.9		
	Received GED	6	273	2.2	2.4	4.7	0.7	3.6		

Note: A dash (-) indicates data are not reported to protect student anonymity. For maximum data stability, only 9-12 campuses that have served those grades for 5 years are printed in this listing.

Table 2. Longitudinal Dropout and Completion Rates, Grades 9-12, by Student Group, Classes of 1998 and 1999: District and Campus Listing

District	Class	Final Status	Number	Number in Cohort	Rate %					
					All Students	Afr. Am.	Hispanic	White	Econ. Dis.	
EL CAMPO ISD	EL CAMPO H S	1998	Continued HS	19	273	7.0	4.9	12.8	4.1	7.3
		Dropped Out	21	273	7.7	22.0	12.8	0.7	18.2	
EL PASO ISD	1999	Graduated	3,038	3,868	78.5	82.6	76.0	85.7	77.0	
		Received GED	152	3,868	3.9	2.4	4.0	4.2	3.4	
		Continued HS	456	3,868	11.8	10.2	13.3	7.2	13.9	
		Dropped Out	222	3,868	5.7	4.8	6.6	2.9	5.7	
	1998	Graduated	2,932	3,752	78.1	75.5	75.0	88.1	75.6	
		Received GED	157	3,752	4.2	1.8	4.4	4.0	4.2	
		Continued HS	419	3,752	11.2	10.4	13.3	4.8	13.0	
		Dropped Out	244	3,752	6.5	12.3	7.2	3.1	7.2	
	ANDRESS H S	1999	Graduated	394	487	80.9	83.6	78.7	82.4	80.9
			Received GED	7	487	1.4	1.4	0.7	2.9	1.3
			Continued HS	36	487	7.4	9.6	8.2	5.1	7.0
			Dropped Out	50	487	10.3	5.5	12.4	9.6	10.8
	1998	Graduated	386	468	82.5	76.0	82.6	85.5	81.1	
		Received GED	11	468	2.4	1.3	2.1	2.9	1.8	
		Continued HS	33	468	7.1	8.0	7.2	6.5	8.3	
		Dropped Out	38	468	8.1	14.7	8.1	5.1	8.9	
AUSTIN H S	1999	Graduated	322	402	80.1	84.0	78.8	87.9	78.2	
		Received GED	12	402	3.0	0.0	3.5	0.0	3.6	
		Continued HS	52	402	12.9	16.0	12.9	12.1	14.2	
		Dropped Out	16	402	4.0	0.0	4.7	0.0	4.0	
1998	Graduated	304	392	77.6	100.0	75.6	83.3	79.7		
	Received GED	10	392	2.6	0.0	2.4	4.8	1.2		
	Continued HS	48	392	12.2	0.0	13.0	11.9	10.2		
	Dropped Out	30	392	7.7	0.0	9.0	0.0	8.9		
BOWIE H S	1998	Graduated	235	303	77.6	-	77.6	-	82.4	
		Received GED	8	303	2.6	-	2.6	-	2.6	
		Continued HS	51	303	16.8	-	16.8	-	13.9	
		Dropped Out	9	303	3.0	-	3.0	-	1.1	
BURGES H S	1999	Graduated	272	323	84.2	100.0	84.6	76.9	82.0	
		Received GED	9	323	2.8	0.0	2.4	7.7	4.2	
		Continued HS	38	323	11.8	0.0	11.9	15.4	13.2	
		Dropped Out	4	323	1.2	0.0	1.0	0.0	0.6	
1998	Graduated	241	302	79.8	-	76.7	97.4	68.1		
	Received GED	10	302	3.3	-	3.5	2.6	5.7		
	Continued HS	42	302	13.9	-	16.3	0.0	20.6		
	Dropped Out	9	302	3.0	-	3.5	0.0	5.7		
CORONADO H S	1998	Graduated	354	412	85.9	63.6	80.6	95.3	76.7	
		Received GED	15	412	3.6	9.1	4.5	2.0	4.7	
		Continued HS	35	412	8.5	27.3	11.6	2.7	14.0	
		Dropped Out	8	412	1.9	0.0	3.3	0.0	4.7	
EL PASO H S	1999	Graduated	195	239	81.6	-	79.9	91.4	78.1	
		Received GED	3	239	1.3	-	1.0	2.9	1.3	
		Continued HS	27	239	11.3	-	12.6	2.9	13.9	
		Dropped Out	14	239	5.9	-	6.5	2.9	6.6	
1998	Graduated	199	264	75.4	-	75.6	72.0	77.2		
	Received GED	8	264	3.0	-	2.5	8.0	2.4		
	Continued HS	44	264	16.7	-	16.8	16.0	17.4		
	Dropped Out	13	264	4.9	-	5.0	4.0	3.0		
IRVIN H S	1999	Graduated	331	383	86.4	100.0	84.7	89.3	85.5	
		Received GED	3	383	0.8	0.0	0.7	1.8	0.5	
		Continued HS	44	383	11.5	0.0	13.0	8.9	12.6	
		Dropped Out	5	383	1.3	0.0	1.7	0.0	1.4	
1998	Graduated	317	381	83.2	82.4	80.8	93.3	80.2		
	Received GED	9	381	2.4	0.0	2.9	1.7	3.0		
	Continued HS	49	381	12.9	14.7	15.2	3.3	15.7		
	Dropped Out	6	381	1.6	2.9	1.1	1.7	1.0		

Note: A dash (-) indicates data are not reported to protect student anonymity. For maximum data stability, only 9-12 campuses that have served those grades for 5 years are printed in this listing.

Table 2. Longitudinal Dropout and Completion Rates, Grades 9-12, by Student Group, Classes of 1998 and 1999:
District and Campus Listing

District	Class	Final Status	Number	Number in Cohort	Rate %					
					All Students	Afr. Am.	Hispanic	White	Econ. Dis.	
EL PASO ISD	JEFFERSON H S	1999	Graduated	190	236	80.5	-	80.3	-	83.1
		Recei ved GED	4	236	1.7	-	1.7	-	1.7	
		Conti nued HS	30	236	12.7	-	12.8	-	10.2	
		Dropped Out	12	236	5.1	-	5.1	-	5.1	
	1998	Graduated	211	265	79.6	-	79.6	80.0	80.6	
		Recei ved GED	6	265	2.3	-	2.3	0.0	1.0	
		Conti nued HS	37	265	14.0	-	13.8	20.0	14.7	
		Dropped Out	11	265	4.2	-	4.2	0.0	3.7	
ELECTRA ISD	1999	Graduated	34	41	82.9	-	-	81.6	70.0	
		Recei ved GED	1	41	2.4	-	-	2.6	10.0	
		Conti nued HS	1	41	2.4	-	-	2.6	10.0	
		Dropped Out	5	41	12.2	-	-	13.2	10.0	
	1998	Graduated	34	45	75.6	-	-	78.0	60.0	
		Recei ved GED	6	45	13.3	-	-	14.6	6.7	
		Conti nued HS	1	45	2.2	-	-	2.4	6.7	
		Dropped Out	4	45	8.9	-	-	4.9	26.7	
	ELECTRA H S	1999	Graduated	34	41	82.9	-	-	81.6	70.0
		Recei ved GED	1	41	2.4	-	-	2.6	10.0	
		Conti nued HS	1	41	2.4	-	-	2.6	10.0	
		Dropped Out	5	41	12.2	-	-	13.2	10.0	
1998	Graduated	34	45	75.6	-	-	78.0	60.0		
	Recei ved GED	6	45	13.3	-	-	14.6	6.7		
	Conti nued HS	1	45	2.2	-	-	2.4	6.7		
	Dropped Out	4	45	8.9	-	-	4.9	26.7		
ELGIN ISD	1999	Graduated	151	192	78.6	76.0	64.3	89.6	64.9	
		Recei ved GED	4	192	2.1	0.0	0.0	4.2	0.0	
		Conti nued HS	13	192	6.8	4.0	15.7	1.0	11.7	
		Dropped Out	24	192	12.5	20.0	20.0	5.2	23.4	
	1998	Graduated	139	174	79.9	85.2	70.7	84.1	69.4	
		Recei ved GED	1	174	0.6	0.0	0.0	1.1	0.0	
		Conti nued HS	12	174	6.9	3.7	6.9	8.0	6.5	
		Dropped Out	22	174	12.6	11.1	22.4	6.8	24.2	
	ELGIN H S	1999	Graduated	130	156	83.3	80.0	70.6	91.7	69.0
		Recei ved GED	4	156	2.6	0.0	0.0	4.8	0.0	
		Conti nued HS	4	156	2.6	0.0	7.8	0.0	6.9	
		Dropped Out	18	156	11.5	20.0	21.6	3.6	24.1	
1998	Graduated	110	133	82.7	83.3	66.7	91.3	65.1		
	Recei ved GED	1	133	0.8	0.0	0.0	1.4	0.0		
	Conti nued HS	3	133	2.3	4.2	5.1	0.0	4.7		
	Dropped Out	19	133	14.3	12.5	28.2	7.2	30.2		
ELKHART ISD	1999	Graduated	68	79	86.1	88.9	-	85.3	83.3	
		Recei ved GED	3	79	3.8	0.0	-	4.4	0.0	
		Conti nued HS	1	79	1.3	0.0	-	1.5	0.0	
		Dropped Out	7	79	8.9	11.1	-	8.8	16.7	
	1998	Graduated	56	62	90.3	100.0	-	88.5	86.7	
		Recei ved GED	3	62	4.8	0.0	-	5.8	0.0	
		Conti nued HS	2	62	3.2	0.0	-	3.8	13.3	
		Dropped Out	1	62	1.6	0.0	-	1.9	0.0	
ELYSIAN FIELDS ISD	1999	Graduated	58	61	95.1	92.9	-	95.7	92.0	
		Recei ved GED	1	61	1.6	0.0	-	2.2	4.0	
		Conti nued HS	2	61	3.3	7.1	-	2.2	4.0	
		Dropped Out	0	61	0.0	0.0	-	0.0	0.0	
	1998	Graduated	59	62	95.2	100.0	-	94.0	100.0	
		Recei ved GED	3	62	4.8	0.0	-	6.0	0.0	
		Conti nued HS	0	62	0.0	0.0	-	0.0	0.0	
		Dropped Out	0	62	0.0	0.0	-	0.0	0.0	
ELYSIAN FIELDS	1999	Graduated	58	60	96.7	100.0	-	95.7	95.8	
	Recei ved GED	1	60	1.7	0.0	-	2.2	4.2		

Note: A dash (-) indicates data are not reported to protect student anonymity. For maximum data stability, only 9-12 campuses that have served those grades for 5 years are printed in this listing.

Table 2. Longitudinal Dropout and Completion Rates, Grades 9-12, by Student Group, Classes of 1998 and 1999: District and Campus Listing

District	Class	Final Status	Number	Number in Cohort	Rate %						
					All Students	Afr. Am.	Hispanic	White	Econ. Dis.		
ELYSIAN FIELDS ISD	ELYSIAN FIELDS	1999	Continued HS	1	60	1.7	0.0	-	2.2	0.0	
		Dropped Out	0	60	0.0	0.0	-	0.0	0.0		
	1998	Graduated	59	62	95.2	100.0	-	94.0	100.0		
		Received GED	3	62	4.8	0.0	-	6.0	0.0		
ENNIS ISD	ENNIS HS	1999	Continued HS	0	62	0.0	0.0	-	0.0	0.0	
			Dropped Out	0	62	0.0	0.0	-	0.0	0.0	
		1998	Graduated	228	256	89.1	93.3	80.0	92.0	88.9	
			Received GED	11	256	4.3	2.2	6.7	4.0	4.8	
	ENNIS HS	1999	Continued HS	10	256	3.9	4.4	6.7	2.7	4.8	
			Dropped Out	7	256	2.7	0.0	6.7	1.3	1.6	
		1998	Graduated	206	243	84.8	91.7	69.0	89.2	74.5	
			Received GED	12	243	4.9	2.8	5.2	5.4	4.3	
	ERA ISD	ERA HS	1999	Continued HS	7	243	2.9	0.0	8.6	1.4	8.5
				Dropped Out	18	243	7.4	5.6	17.2	4.1	12.8
		1998	Graduated	206	243	84.8	91.7	69.0	89.2	74.5	
			Received GED	12	243	4.9	2.8	5.2	5.4	4.3	
EULA ISD	EULA HS	1999	Continued HS	7	243	2.9	0.0	8.6	1.4	8.5	
			Dropped Out	18	243	7.4	5.6	17.2	4.1	12.8	
	1998	Graduated	206	243	84.8	91.7	69.0	89.2	74.5		
		Received GED	12	243	4.9	2.8	5.2	5.4	4.3		
EUSTACE ISD	EUSTACE HS	1999	Continued HS	7	243	2.9	0.0	8.6	1.4	8.5	
			Dropped Out	18	243	7.4	5.6	17.2	4.1	12.8	
	1998	Graduated	206	243	84.8	91.7	69.0	89.2	74.5		
		Received GED	12	243	4.9	2.8	5.2	5.4	4.3		

Note: A dash (-) indicates data are not reported to protect student anonymity. For maximum data stability, only 9-12 campuses that have served those grades for 5 years are printed in this listing.

Table 2. Longitudinal Dropout and Completion Rates, Grades 9-12, by Student Group, Classes of 1998 and 1999:
District and Campus Listing

District	Class	Final Status	Number	Number in Cohort	Rate %					
					All Students	Afr. Am.	Hispanic	White	Econ. Dis.	
EUSTACE ISD	EUSTACE H S	1998	Graduated	5	13	38.5	-	-	38.5	50.0
		Received GED	4	13	30.8	-	-	30.8	33.3	
		Continued HS	1	13	7.7	-	-	7.7	0.0	
		Dropped Out	3	13	23.1	-	-	23.1	16.7	
EVADALE ISD	1999	Graduated	36	37	97.3	-	-	97.3	100.0	
		Received GED	0	37	0.0	-	-	0.0	0.0	
		Continued HS	0	37	0.0	-	-	0.0	0.0	
		Dropped Out	1	37	2.7	-	-	2.7	0.0	
	1998	Graduated	24	26	92.3	-	-	95.8	-	
		Received GED	1	26	3.8	-	-	0.0	-	
		Continued HS	0	26	0.0	-	-	0.0	-	
		Dropped Out	1	26	3.8	-	-	4.2	-	
EVADALE H S	1999	Graduated	36	37	97.3	-	-	97.3	100.0	
		Received GED	0	37	0.0	-	-	0.0	0.0	
		Continued HS	0	37	0.0	-	-	0.0	0.0	
		Dropped Out	1	37	2.7	-	-	2.7	0.0	
1998	Graduated	24	26	92.3	-	-	95.8	-		
	Received GED	1	26	3.8	-	-	0.0	-		
	Continued HS	0	26	0.0	-	-	0.0	-		
	Dropped Out	1	26	3.8	-	-	4.2	-		
EVANT ISD	1999	Graduated	14	16	87.5	-	-	85.7	80.0	
		Received GED	1	16	6.3	-	-	7.1	0.0	
		Continued HS	1	16	6.3	-	-	7.1	20.0	
		Dropped Out	0	16	0.0	-	-	0.0	0.0	
	1998	Graduated	23	24	95.8	-	-	95.0	100.0	
		Received GED	1	24	4.2	-	-	5.0	0.0	
		Continued HS	0	24	0.0	-	-	0.0	0.0	
		Dropped Out	0	24	0.0	-	-	0.0	0.0	
EVERMAN ISD	1999	Graduated	108	138	78.3	76.7	81.0	80.5	75.4	
		Received GED	5	138	3.6	2.7	9.5	2.4	1.6	
		Continued HS	10	138	7.2	11.0	0.0	4.9	4.9	
		Dropped Out	15	138	10.9	9.6	9.5	12.2	18.0	
	1998	Graduated	114	142	80.3	85.2	63.2	78.0	68.1	
		Received GED	2	142	1.4	0.0	0.0	4.9	0.0	
		Continued HS	10	142	7.0	6.2	10.5	7.3	14.9	
		Dropped Out	16	142	11.3	8.6	26.3	9.8	17.0	
	EVERMAN H S	1999	Graduated	108	136	79.4	77.8	81.0	82.5	76.7
			Received GED	5	136	3.7	2.8	9.5	2.5	1.7
			Continued HS	8	136	5.9	9.7	0.0	2.5	3.3
			Dropped Out	15	136	11.0	9.7	9.5	12.5	18.3
1998	Graduated	114	140	81.4	86.3	66.7	78.0	69.6		
	Received GED	2	140	1.4	0.0	0.0	4.9	0.0		
	Continued HS	8	140	5.7	5.0	5.6	7.3	13.0		
	Dropped Out	16	140	11.4	8.8	27.8	9.8	17.4		
FABENS ISD	1999	Graduated	130	179	72.6	-	73.4	55.6	77.1	
		Received GED	2	179	1.1	-	1.2	0.0	1.3	
		Continued HS	13	179	7.3	-	6.5	22.2	8.3	
		Dropped Out	34	179	19.0	-	18.9	22.2	13.4	
	1998	Graduated	86	130	66.2	-	65.1	-	69.6	
		Received GED	2	130	1.5	-	1.6	-	0.0	
		Continued HS	16	130	12.3	-	12.7	-	14.3	
		Dropped Out	26	130	20.0	-	20.6	-	16.1	
	FABENS H S	1999	Graduated	126	155	81.3	-	81.1	83.3	84.9
			Received GED	2	155	1.3	-	1.4	0.0	1.4
			Continued HS	4	155	2.6	-	2.7	0.0	2.9
			Dropped Out	23	155	14.8	-	14.9	16.7	10.8
1998	Graduated	83	102	81.4	-	80.6	-	82.4		
	Received GED	0	102	0.0	-	0.0	-	0.0		

Note: A dash (-) indicates data are not reported to protect student anonymity. For maximum data stability, only 9-12 campuses that have served those grades for 5 years are printed in this listing.

Table 2. Longitudinal Dropout and Completion Rates, Grades 9-12, by Student Group, Classes of 1998 and 1999: District and Campus Listing

District	Class	Final Status	Number	Number in Cohort	Rate %					
					All Students	Afr. Am.	Hispanic	White	Econ. Dis.	
FABENS ISD	FABENS H S	1998	Continued HS	6	102	5.9	-	6.1	-	6.6
		Dropped Out	13	102	12.7	-	13.3	-	11.0	
FAIRFIELD ISD	1999	Graduated	101	118	85.6	75.0	60.0	89.9	70.0	
		Received GED	5	118	4.2	4.2	0.0	4.5	3.3	
		Continued HS	2	118	1.7	0.0	20.0	1.1	3.3	
		Dropped Out	10	118	8.5	20.8	20.0	4.5	23.3	
	1998	Graduated	102	117	87.2	90.0	100.0	86.1	88.9	
		Received GED	4	117	3.4	0.0	0.0	5.1	0.0	
		Continued HS	4	117	3.4	10.0	0.0	1.3	5.6	
		Dropped Out	7	117	6.0	0.0	0.0	7.6	5.6	
	FAIRFIELD H S	1999	Graduated	101	118	85.6	75.0	60.0	89.9	70.0
		Received GED	5	118	4.2	4.2	0.0	4.5	3.3	
		Continued HS	2	118	1.7	0.0	20.0	1.1	3.3	
		Dropped Out	10	118	8.5	20.8	20.0	4.5	23.3	
1998	Graduated	102	116	87.9	93.1	100.0	86.1	94.1		
	Received GED	4	116	3.4	0.0	0.0	5.1	0.0		
	Continued HS	3	116	2.6	6.9	0.0	1.3	0.0		
	Dropped Out	7	116	6.0	0.0	0.0	7.6	5.9		
FALLS CITY ISD	1999	Graduated	29	30	96.7	-	-	96.2	85.7	
		Received GED	0	30	0.0	-	-	0.0	0.0	
		Continued HS	1	30	3.3	-	-	3.8	14.3	
		Dropped Out	0	30	0.0	-	-	0.0	0.0	
	1998	Graduated	24	25	96.0	-	-	100.0	100.0	
		Received GED	0	25	0.0	-	-	0.0	0.0	
		Continued HS	0	25	0.0	-	-	0.0	0.0	
		Dropped Out	1	25	4.0	-	-	0.0	0.0	
FANNINDEL ISD	1999	Graduated	12	16	75.0	-	-	92.3	-	
		Received GED	0	16	0.0	-	-	0.0	-	
		Continued HS	2	16	12.5	-	-	7.7	-	
		Dropped Out	2	16	12.5	-	-	0.0	-	
	1998	Graduated	13	17	76.5	100.0	-	80.0	71.4	
		Received GED	0	17	0.0	0.0	-	0.0	0.0	
		Continued HS	0	17	0.0	0.0	-	0.0	0.0	
		Dropped Out	4	17	23.5	0.0	-	20.0	28.6	
FARMERSVILLE ISD	1999	Graduated	56	71	78.9	-	60.0	81.4	44.4	
		Received GED	4	71	5.6	-	0.0	6.8	11.1	
		Continued HS	5	71	7.0	-	20.0	5.1	22.2	
		Dropped Out	6	71	8.5	-	20.0	6.8	22.2	
	1998	Graduated	67	69	97.1	-	100.0	96.7	100.0	
		Received GED	1	69	1.4	-	0.0	1.6	0.0	
		Continued HS	0	69	0.0	-	0.0	0.0	0.0	
		Dropped Out	1	69	1.4	-	0.0	1.6	0.0	
	FARMERSVILLE H	1999	Graduated	56	70	80.0	-	60.0	82.8	50.0
		Received GED	4	70	5.7	-	0.0	6.9	12.5	
		Continued HS	4	70	5.7	-	20.0	3.4	12.5	
		Dropped Out	6	70	8.6	-	20.0	6.9	25.0	
1998	Graduated	67	69	97.1	-	100.0	96.7	100.0		
	Received GED	1	69	1.4	-	0.0	1.6	0.0		
	Continued HS	0	69	0.0	-	0.0	0.0	0.0		
	Dropped Out	1	69	1.4	-	0.0	1.6	0.0		
FARWELL ISD	1999	Graduated	38	39	97.4	-	100.0	95.8	100.0	
		Received GED	0	39	0.0	-	0.0	0.0	0.0	
		Continued HS	1	39	2.6	-	0.0	4.2	0.0	
		Dropped Out	0	39	0.0	-	0.0	0.0	0.0	
	1998	Graduated	30	32	93.8	-	90.0	95.5	85.7	
		Received GED	0	32	0.0	-	0.0	0.0	0.0	
		Continued HS	0	32	0.0	-	0.0	0.0	0.0	
		Dropped Out	2	32	6.3	-	10.0	4.5	14.3	

Note: A dash (-) indicates data are not reported to protect student anonymity. For maximum data stability, only 9-12 campuses that have served those grades for 5 years are printed in this listing.

Table 2. Longitudinal Dropout and Completion Rates, Grades 9-12, by Student Group, Classes of 1998 and 1999:
District and Campus Listing

District	Class	Final Status	Number	Number in Cohort	Rate %					
					All Students	Afr. Am.	Hispanic	White	Econ. Dis.	
FARWELL ISD	FARWELL H S	1999	Graduated	38	39	97.4	-	100.0	95.8	100.0
		Received GED	0	39	0.0	-	0.0	0.0	0.0	
		Continued HS	1	39	2.6	-	0.0	4.2	0.0	
		Dropped Out	0	39	0.0	-	0.0	0.0	0.0	
	1998	Graduated	30	32	93.8	-	90.0	95.5	85.7	
		Received GED	0	32	0.0	-	0.0	0.0	0.0	
		Continued HS	0	32	0.0	-	0.0	0.0	0.0	
		Dropped Out	2	32	6.3	-	10.0	4.5	14.3	
FAYETTEVILLE ISD	1999	Graduated	19	19	100.0	-	-	100.0	-	
		Received GED	0	19	0.0	-	-	0.0	-	
		Continued HS	0	19	0.0	-	-	0.0	-	
		Dropped Out	0	19	0.0	-	-	0.0	-	
	1998	Graduated	25	26	96.2	-	-	96.0	-	
		Received GED	0	26	0.0	-	-	0.0	-	
		Continued HS	1	26	3.8	-	-	4.0	-	
		Dropped Out	0	26	0.0	-	-	0.0	-	
FERRIS ISD	1999	Graduated	81	92	88.0	100.0	81.0	89.5	94.4	
		Received GED	3	92	3.3	0.0	4.8	3.5	0.0	
		Continued HS	4	92	4.3	0.0	4.8	3.5	5.6	
		Dropped Out	4	92	4.3	0.0	9.5	3.5	0.0	
	1998	Graduated	80	93	86.0	100.0	76.0	87.0	96.6	
		Received GED	3	93	3.2	0.0	0.0	5.6	3.4	
		Continued HS	8	93	8.6	0.0	16.0	7.4	0.0	
		Dropped Out	2	93	2.2	0.0	8.0	0.0	0.0	
	FERRIS H S	1999	Graduated	81	92	88.0	100.0	81.0	89.5	94.4
			Received GED	3	92	3.3	0.0	4.8	3.5	0.0
			Continued HS	4	92	4.3	0.0	4.8	3.5	5.6
			Dropped Out	4	92	4.3	0.0	9.5	3.5	0.0
1998		Graduated	80	90	88.9	100.0	82.6	88.7	96.6	
		Received GED	3	90	3.3	0.0	0.0	5.7	3.4	
		Continued HS	5	90	5.6	0.0	8.7	5.7	0.0	
		Dropped Out	2	90	2.2	0.0	8.7	0.0	0.0	
FLATONIA ISD	1999	Graduated	30	35	85.7	-	71.4	88.5	100.0	
		Received GED	0	35	0.0	-	0.0	0.0	0.0	
		Continued HS	0	35	0.0	-	0.0	0.0	0.0	
		Dropped Out	5	35	14.3	-	28.6	11.5	0.0	
	1998	Graduated	22	32	68.8	62.5	66.7	75.0	46.2	
		Received GED	3	32	9.4	0.0	8.3	16.7	7.7	
		Continued HS	0	32	0.0	0.0	0.0	0.0	0.0	
		Dropped Out	7	32	21.9	37.5	25.0	8.3	46.2	
FLORENCE ISD	1999	Graduated	58	63	92.1	-	66.7	94.6	71.4	
		Received GED	2	63	3.2	-	0.0	3.6	14.3	
		Continued HS	0	63	0.0	-	0.0	0.0	0.0	
		Dropped Out	3	63	4.8	-	33.3	1.8	14.3	
	1998	Graduated	64	71	90.1	-	85.7	90.5	50.0	
		Received GED	3	71	4.2	-	0.0	4.8	16.7	
		Continued HS	0	71	0.0	-	0.0	0.0	0.0	
		Dropped Out	4	71	5.6	-	14.3	4.8	33.3	
	FLORENCE H S	1999	Graduated	57	62	91.9	-	66.7	94.5	71.4
			Received GED	2	62	3.2	-	0.0	3.6	14.3
			Continued HS	0	62	0.0	-	0.0	0.0	0.0
			Dropped Out	3	62	4.8	-	33.3	1.8	14.3
1998		Graduated	64	71	90.1	-	85.7	90.5	50.0	
		Received GED	3	71	4.2	-	0.0	4.8	16.7	
		Continued HS	0	71	0.0	-	0.0	0.0	0.0	
		Dropped Out	4	71	5.6	-	14.3	4.8	33.3	
FLORESVILLE ISD	1999	Graduated	150	188	79.8	-	71.4	87.5	61.5	
		Received GED	8	188	4.3	-	4.4	4.2	4.6	

Note: A dash (-) indicates data are not reported to protect student anonymity. For maximum data stability, only 9-12 campuses that have served those grades for 5 years are printed in this listing.

Table 2. Longitudinal Dropout and Completion Rates, Grades 9-12, by Student Group, Classes of 1998 and 1999: District and Campus Listing

District	Class	Final Status	Number	Number in Cohort	Rate %					
					All Students	Afr. Am.	Hispanic	White	Econ. Dis.	
FLORESVILLE ISD	1999	Continued HS	9	188	4.8	-	6.6	3.1	7.7	
		Dropped Out	21	188	11.2	-	17.6	5.2	26.2	
	1998	Graduated	141	186	75.8	-	71.6	80.6	63.6	
		Received GED	6	186	3.2	-	1.1	5.4	7.3	
		Continued HS	11	186	5.9	-	6.8	4.3	7.3	
		Dropped Out	28	186	15.1	-	20.5	9.7	21.8	
	FLORESVILLE HS	1999	Graduated	149	180	82.8	-	75.6	89.2	66.7
			Received GED	6	180	3.3	-	3.5	3.2	3.3
			Continued HS	9	180	5.0	-	7.0	3.2	8.3
			Dropped Out	16	180	8.9	-	14.0	4.3	21.7
1998	Graduated	141	179	78.8	-	75.0	83.3	66.0		
		Received GED	4	179	2.2	-	0.0	4.4	5.7	
		Continued HS	8	179	4.5	-	6.0	2.2	5.7	
		Dropped Out	26	179	14.5	-	19.0	10.0	22.6	
FLOUR BLUFF ISD	1999	Graduated	256	333	76.9	80.0	70.4	79.0	66.1	
		Received GED	24	333	7.2	6.7	7.0	7.3	8.1	
		Continued HS	32	333	9.6	13.3	9.9	9.0	12.9	
		Dropped Out	21	333	6.3	0.0	12.7	4.7	12.9	
	1998	Graduated	244	347	70.3	77.8	62.5	71.7	43.8	
			Received GED	23	347	6.6	0.0	3.8	8.0	7.8
			Continued HS	41	347	11.8	16.7	17.5	9.7	20.3
			Dropped Out	39	347	11.2	5.6	16.3	10.5	28.1
	FLOUR BLUFF HS	1999	Graduated	255	291	87.6	92.3	79.4	89.3	83.7
			Received GED	15	291	5.2	7.7	6.3	4.9	2.0
Continued HS			9	291	3.1	0.0	6.3	2.4	8.2	
Dropped Out			12	291	4.1	0.0	7.9	3.4	6.1	
1998	Graduated	233	298	78.2	81.3	67.1	81.5	55.1		
		Received GED	11	298	3.7	0.0	1.4	4.5	6.1	
		Continued HS	33	298	11.1	18.8	17.1	8.5	18.4	
		Dropped Out	21	298	7.0	0.0	14.3	5.5	20.4	
FLOYDADA ISD	1999	Graduated	65	79	82.3	-	69.0	97.1	65.6	
		Received GED	0	79	0.0	-	0.0	0.0	0.0	
		Continued HS	3	79	3.8	-	7.1	0.0	6.3	
		Dropped Out	11	79	13.9	-	23.8	2.9	28.1	
	1998	Graduated	61	77	79.2	-	65.9	94.3	65.8	
			Received GED	0	77	0.0	-	0.0	0.0	0.0
			Continued HS	5	77	6.5	-	12.2	0.0	13.2
			Dropped Out	11	77	14.3	-	22.0	5.7	21.1
	FLOYDADA HS	1999	Graduated	58	59	98.3	-	95.7	100.0	94.4
			Received GED	0	59	0.0	-	0.0	0.0	0.0
Continued HS			0	59	0.0	-	0.0	0.0	0.0	
Dropped Out			1	59	1.7	-	4.3	0.0	5.6	
1998	Graduated	55	62	88.7	-	76.7	100.0	80.0		
		Received GED	0	62	0.0	-	0.0	0.0	0.0	
		Continued HS	0	62	0.0	-	0.0	0.0	0.0	
		Dropped Out	7	62	11.3	-	23.3	0.0	20.0	
FOLLETT ISD	1999	Graduated	20	20	100.0	-	-	100.0	-	
		Received GED	0	20	0.0	-	-	0.0	-	
		Continued HS	0	20	0.0	-	-	0.0	-	
		Dropped Out	0	20	0.0	-	-	0.0	-	
	1998	Graduated	18	18	100.0	-	-	100.0	-	
			Received GED	0	18	0.0	-	-	0.0	-
			Continued HS	0	18	0.0	-	-	0.0	-
			Dropped Out	0	18	0.0	-	-	0.0	-
FORESTBURG ISD	1999	Graduated	11	12	91.7	-	-	90.9	-	
		Received GED	0	12	0.0	-	-	0.0	-	
		Continued HS	0	12	0.0	-	-	0.0	-	
		Dropped Out	1	12	8.3	-	-	9.1	-	

Note: A dash (-) indicates data are not reported to protect student anonymity. For maximum data stability, only 9-12 campuses that have served those grades for 5 years are printed in this listing.

Table 2. Longitudinal Dropout and Completion Rates, Grades 9-12, by Student Group, Classes of 1998 and 1999:
District and Campus Listing

District	Class	Final Status	Number	Number in Cohort	Rate %					
					All Students	Afr. Am.	Hispanic	White	Econ. Dis.	
FORESTBURG ISD	1998	Graduated	14	20	70.0	-	-	70.0	75.0	
		Received GED	1	20	5.0	-	-	5.0	12.5	
		Continued HS	1	20	5.0	-	-	5.0	0.0	
		Dropped Out	4	20	20.0	-	-	20.0	12.5	
FORNEY ISD	1999	Graduated	125	150	83.3	71.4	85.7	83.8	55.6	
		Received GED	4	150	2.7	0.0	0.0	2.9	11.1	
		Continued HS	14	150	9.3	0.0	14.3	9.6	22.2	
		Dropped Out	7	150	4.7	28.6	0.0	3.7	11.1	
	1998	Graduated	119	141	84.4	60.0	85.7	85.2	80.0	
		Received GED	7	141	5.0	0.0	0.0	5.5	0.0	
		Continued HS	3	141	2.1	20.0	0.0	1.6	0.0	
		Dropped Out	12	141	8.5	20.0	14.3	7.8	20.0	
FORNEY H S	1999	Graduated	125	149	83.9	71.4	85.7	84.4	55.6	
		Received GED	4	149	2.7	0.0	0.0	3.0	11.1	
		Continued HS	13	149	8.7	0.0	14.3	8.9	22.2	
		Dropped Out	7	149	4.7	28.6	0.0	3.7	11.1	
	1998	Graduated	119	141	84.4	60.0	85.7	85.2	80.0	
		Received GED	7	141	5.0	0.0	0.0	5.5	0.0	
		Continued HS	3	141	2.1	20.0	0.0	1.6	0.0	
		Dropped Out	12	141	8.5	20.0	14.3	7.8	20.0	
FORSAN ISD	1999	Graduated	41	43	95.3	-	-	95.1	-	
		Received GED	0	43	0.0	-	-	0.0	-	
		Continued HS	0	43	0.0	-	-	0.0	-	
		Dropped Out	2	43	4.7	-	-	4.9	-	
	1998	Graduated	37	38	97.4	-	-	97.2	-	
		Received GED	0	38	0.0	-	-	0.0	-	
		Continued HS	0	38	0.0	-	-	0.0	-	
		Dropped Out	1	38	2.6	-	-	2.8	-	
FORT BEND ISD	1999	Graduated	2,771	3,211	86.3	82.1	71.8	90.8	77.9	
		Received GED	91	3,211	2.8	2.9	5.8	2.7	2.7	
		Continued HS	205	3,211	6.4	8.7	11.6	3.9	10.7	
		Dropped Out	144	3,211	4.5	6.4	10.8	2.6	8.8	
	1998	Graduated	2,485	2,872	86.5	83.3	70.2	90.3	75.1	
		Received GED	85	2,872	3.0	3.3	4.2	3.2	1.6	
		Continued HS	154	2,872	5.4	8.0	12.1	2.9	11.4	
		Dropped Out	148	2,872	5.2	5.5	13.5	3.6	11.8	
	CLEMENS H S	1999	Graduated	612	639	95.8	93.9	94.3	96.2	100.0
			Received GED	3	639	0.5	0.0	0.0	0.5	0.0
			Continued HS	10	639	1.6	0.0	2.9	1.0	0.0
			Dropped Out	14	639	2.2	6.1	2.9	2.3	0.0
		1998	Graduated	535	561	95.4	94.4	96.2	94.4	100.0
			Received GED	7	561	1.2	0.0	0.0	1.5	0.0
			Continued HS	6	561	1.1	0.0	0.0	1.5	0.0
			Dropped Out	13	561	2.3	5.6	3.8	2.5	0.0
	DULLES H S	1999	Graduated	450	501	89.8	90.6	72.2	91.0	85.7
			Received GED	6	501	1.2	0.0	1.9	2.2	0.0
			Continued HS	29	501	5.8	6.0	13.0	5.1	3.6
			Dropped Out	16	501	3.2	3.4	13.0	1.7	10.7
1998		Graduated	445	488	91.2	92.2	69.8	94.2	79.3	
		Received GED	9	488	1.8	0.8	6.3	2.1	0.0	
		Continued HS	17	488	3.5	4.7	9.5	2.1	13.8	
		Dropped Out	17	488	3.5	2.3	14.3	1.6	6.9	
LAWRENCE E ELKI	1999	Graduated	490	572	85.7	86.3	69.1	90.0	78.3	
		Received GED	12	572	2.1	1.0	4.9	1.9	2.2	
		Continued HS	23	572	4.0	4.1	3.7	4.2	4.3	
		Dropped Out	47	572	8.2	8.6	22.2	3.9	15.2	
	1998	Graduated	409	491	83.3	83.7	64.5	87.8	57.5	
		Received GED	17	491	3.5	3.8	1.6	3.8	2.5	

Note: A dash (-) indicates data are not reported to protect student anonymity. For maximum data stability, only 9-12 campuses that have served those grades for 5 years are printed in this listing.

Table 2. Longitudinal Dropout and Completion Rates, Grades 9-12, by Student Group, Classes of 1998 and 1999: District and Campus Listing

District	Class	Final Status	Number	Number in Cohort	Rate %				
					All Students	Afr. Am.	Hispanic	White	Econ. Dis.
FORT BEND ISD	LAWRENCE E ELKI 1998	Continued HS	19	491	3.9	5.4	6.5	1.4	10.0
		Dropped Out	46	491	9.4	7.1	27.4	7.0	30.0
	WILLOWRIDGE H S 1999	Graduated	331	394	84.0	83.9	82.6	100.0	85.5
		Received GED	15	394	3.8	3.8	4.3	0.0	1.2
		Continued HS	28	394	7.1	7.0	8.7	0.0	7.2
		Dropped Out	20	394	5.1	5.3	4.3	0.0	6.0
	1998	Graduated	305	360	84.7	85.5	78.2	-	84.6
		Received GED	11	360	3.1	3.0	3.6	-	2.6
		Continued HS	27	360	7.5	7.1	10.9	-	6.4
		Dropped Out	17	360	4.7	4.4	7.3	-	6.4
FORT ELLIOTT CONS ISD	1999	Graduated	10	10	100.0	-	-	100.0	-
		Received GED	0	10	0.0	-	-	0.0	-
		Continued HS	0	10	0.0	-	-	0.0	-
		Dropped Out	0	10	0.0	-	-	0.0	-
	1998	Graduated	8	10	80.0	-	-	80.0	-
		Received GED	1	10	10.0	-	-	10.0	-
		Continued HS	0	10	0.0	-	-	0.0	-
		Dropped Out	1	10	10.0	-	-	10.0	-
FORT WORTH ISD	1999	Graduated	3,009	4,236	71.0	71.4	63.0	78.7	63.8
		Received GED	113	4,236	2.7	2.0	1.5	4.7	2.3
		Continued HS	386	4,236	9.1	9.0	12.5	5.9	10.7
		Dropped Out	728	4,236	17.2	17.6	23.0	10.7	23.1
	1998	Graduated	2,551	3,587	71.1	71.0	62.5	78.0	64.8
		Received GED	104	3,587	2.9	1.9	1.6	5.3	2.9
		Continued HS	411	3,587	11.5	12.0	15.9	7.3	11.5
		Dropped Out	521	3,587	14.5	15.1	20.0	9.3	20.8
	ARLINGTON HEIGHTS 1999	Graduated	286	341	83.9	70.2	72.9	89.6	48.6
		Received GED	6	341	1.8	2.1	0.0	2.2	2.7
		Continued HS	20	341	5.9	12.8	13.6	2.6	16.2
		Dropped Out	29	341	8.5	14.9	13.6	5.7	32.4
	1998	Graduated	217	268	81.0	67.7	64.4	88.3	67.7
		Received GED	7	268	2.6	0.0	1.7	3.5	0.0
		Continued HS	24	268	9.0	12.9	22.0	4.1	22.6
		Dropped Out	20	268	7.5	19.4	11.9	4.1	9.7
	CARTER-RIVERSIDE 1999	Graduated	113	144	78.5	87.5	75.4	80.8	75.5
		Received GED	4	144	2.8	0.0	1.4	3.8	2.0
		Continued HS	8	144	5.6	6.3	4.3	5.8	6.1
		Dropped Out	19	144	13.2	6.3	18.8	9.6	16.3
	1998	Graduated	98	122	80.3	100.0	74.1	74.3	76.6
		Received GED	2	122	1.6	0.0	0.0	5.7	3.1
		Continued HS	8	122	6.6	0.0	11.1	5.7	3.1
		Dropped Out	14	122	11.5	0.0	14.8	14.3	17.2
DIAMOND HILL-JA 1999	Graduated	115	134	85.8	83.3	86.2	80.0	88.7	
	Received GED	2	134	1.5	0.0	1.6	0.0	0.0	
	Continued HS	10	134	7.5	16.7	6.5	20.0	6.5	
	Dropped Out	7	134	5.2	0.0	5.7	0.0	4.8	
1998	Graduated	96	116	82.8	66.7	86.5	64.3	82.1	
	Received GED	2	116	1.7	0.0	1.0	7.1	0.0	
	Continued HS	11	116	9.5	33.3	7.3	14.3	10.7	
	Dropped Out	7	116	6.0	0.0	5.2	14.3	7.1	
DUNBAR H S 1999	Graduated	205	244	84.0	80.7	90.0	90.5	83.7	
	Received GED	6	244	2.5	2.7	0.0	4.8	2.0	
	Continued HS	11	244	4.5	5.9	0.0	0.0	8.2	
	Dropped Out	22	244	9.0	10.7	10.0	4.8	6.1	
1998	Graduated	194	248	78.2	75.6	80.0	84.0	78.6	
	Received GED	5	248	2.0	1.0	20.0	8.0	1.8	
	Continued HS	23	248	9.3	10.9	0.0	4.0	7.1	
	Dropped Out	26	248	10.5	12.4	0.0	4.0	12.5	

Note: A dash (-) indicates data are not reported to protect student anonymity. For maximum data stability, only 9-12 campuses that have served those grades for 5 years are printed in this listing.

Table 2. Longitudinal Dropout and Completion Rates, Grades 9-12, by Student Group, Classes of 1998 and 1999: District and Campus Listing

District	Class	Final Status	Number	Number in Cohort	Rate %					
					All Students	Afr. Am.	Hispanic	White	Econ. Dis.	
FORT WORTH ISD	EASTERN HILLS H	1999	Graduated	203	258	78.7	81.0	84.0	71.1	72.6
		Received GED	8	258	3.1	0.7	0.0	9.2	1.6	
		Continued HS	13	258	5.0	4.8	8.0	5.3	8.1	
		Dropped Out	34	258	13.2	13.6	8.0	14.5	17.7	
	1998	Graduated	192	234	82.1	86.2	75.0	74.7	68.5	
		Received GED	11	234	4.7	3.1	0.0	9.3	5.6	
		Continued HS	11	234	4.7	3.1	5.0	8.0	5.6	
		Dropped Out	20	234	8.5	7.7	20.0	8.0	20.4	
	METRO OPPORTUNI	1999	Graduated	24	58	41.4	43.3	31.8	60.0	33.3
		Received GED	5	58	8.6	10.0	4.5	20.0	11.1	
		Continued HS	6	58	10.3	10.0	13.6	0.0	18.5	
		Dropped Out	23	58	39.7	36.7	50.0	20.0	37.0	
	1998	Graduated	2	26	7.7	9.1	10.0	0.0	8.3	
		Received GED	1	26	3.8	9.1	0.0	0.0	8.3	
		Continued HS	8	26	30.8	18.2	50.0	20.0	25.0	
		Dropped Out	15	26	57.7	63.6	40.0	80.0	58.3	
	NORTH SIDE H S	1999	Graduated	249	309	80.6	86.2	78.4	88.9	78.9
		Received GED	3	309	1.0	0.0	1.2	0.0	1.8	
		Continued HS	25	309	8.1	6.9	9.0	3.7	7.3	
		Dropped Out	32	309	10.4	6.9	11.4	7.4	11.9	
	1998	Graduated	226	279	81.0	92.0	77.3	88.9	75.3	
		Received GED	0	279	0.0	0.0	0.0	0.0	0.0	
		Continued HS	26	279	9.3	0.0	11.3	6.7	9.0	
		Dropped Out	27	279	9.7	8.0	11.3	4.4	15.7	
PASCHAL H S	1999	Graduated	403	532	75.8	81.6	67.9	84.5	65.5	
	Received GED	7	532	1.3	4.1	0.4	2.2	1.7		
	Continued HS	38	532	7.1	4.1	9.3	5.5	8.6		
	Dropped Out	84	532	15.8	10.2	22.5	7.7	24.1		
1998	Graduated	356	442	80.5	70.7	75.4	89.8	68.7		
	Received GED	7	442	1.6	0.0	0.0	3.4	0.0		
	Continued HS	33	442	7.5	17.1	10.7	1.7	11.1		
	Dropped Out	46	442	10.4	12.2	13.9	5.1	20.2		
POLYTECHNIC H S	1999	Graduated	127	187	67.9	69.6	56.3	90.0	68.4	
	Received GED	2	187	1.1	2.0	0.0	0.0	0.0		
	Continued HS	17	187	9.1	6.9	14.1	10.0	11.4		
	Dropped Out	41	187	21.9	21.6	29.7	0.0	20.3		
1998	Graduated	121	167	72.5	72.8	64.5	92.9	78.5		
	Received GED	3	167	1.8	2.5	1.6	0.0	3.1		
	Continued HS	11	167	6.6	6.2	8.1	0.0	3.1		
	Dropped Out	32	167	19.2	18.5	25.8	7.1	15.4		
SOUTHWEST H S	1999	Graduated	351	410	85.6	84.5	78.4	87.4	72.7	
	Received GED	6	410	1.5	0.9	0.0	2.0	3.0		
	Continued HS	21	410	5.1	5.5	5.4	4.3	3.0		
	Dropped Out	32	410	7.8	9.1	16.2	6.3	21.2		
1998	Graduated	339	404	83.9	87.5	70.8	85.1	61.9		
	Received GED	14	404	3.5	1.0	2.1	4.6	7.1		
	Continued HS	22	404	5.4	7.7	14.6	2.9	16.7		
	Dropped Out	29	404	7.2	3.8	12.5	7.5	14.3		
TRIMBLE TECHNICAL	1999	Graduated	253	290	87.2	92.1	83.2	81.8	77.8	
	Received GED	2	290	0.7	0.0	0.7	9.1	1.1		
	Continued HS	6	290	2.1	0.8	3.4	0.0	3.3		
	Dropped Out	29	290	10.0	7.1	12.8	9.1	17.8		
1998	Graduated	187	232	80.6	87.4	74.7	66.7	73.2		
	Received GED	2	232	0.9	0.0	1.0	8.3	1.0		
	Continued HS	8	232	3.4	0.0	6.1	16.7	3.1		
	Dropped Out	35	232	15.1	12.6	18.2	8.3	22.7		
WESTERN HILLS H	1999	Graduated	295	345	85.5	90.0	80.6	85.0	83.3	
	Received GED	17	345	4.9	3.3	3.2	5.7	3.3		

Note: A dash (-) indicates data are not reported to protect student anonymity. For maximum data stability, only 9-12 campuses that have served those grades for 5 years are printed in this listing.

Table 2. Longitudinal Dropout and Completion Rates, Grades 9-12, by Student Group, Classes of 1998 and 1999: District and Campus Listing

District	Class	Final Status	Number	Number in Cohort	Rate %					
					All Students	Afr. Am.	Hispanic	White	Econ. Dis.	
FORT WORTH ISD	WESTERN HILLS H	1999	Continued HS	9	345	2.6	3.3	6.5	2.0	0.0
		Dropped Out	24	345	7.0	3.3	9.7	7.3	13.3	
	1998	Graduated	252	294	85.7	86.8	87.0	84.4	72.7	
		Received GED	9	294	3.1	2.9	0.0	3.6	6.1	
FRANKLIN ISD	1999	Continued HS	12	294	4.1	4.4	4.3	4.2	9.1	
		Dropped Out	21	294	7.1	5.9	8.7	7.8	12.1	
	1998	Graduated	49	64	76.6	-	60.0	78.2	66.7	
		Received GED	4	64	6.3	-	20.0	5.5	16.7	
Continued HS		4	64	6.3	-	0.0	7.3	0.0		
Dropped Out		7	64	10.9	-	20.0	9.1	16.7		
FRANKLIN H S	1999	Graduated	49	61	80.3	-	60.0	82.7	66.7	
		Received GED	4	61	6.6	-	20.0	5.8	16.7	
	1998	Continued HS	1	61	1.6	-	0.0	1.9	0.0	
		Dropped Out	7	61	11.5	-	20.0	9.6	16.7	
FRANKSTON ISD	1999	Graduated	43	46	93.5	-	-	95.2	-	
		Received GED	2	46	4.3	-	-	4.8	-	
	1998	Continued HS	1	46	2.2	-	-	0.0	-	
		Dropped Out	0	46	0.0	-	-	0.0	-	
FRANKSTON H S	1999	Graduated	43	46	93.5	-	-	95.2	-	
		Received GED	2	46	4.3	-	-	4.8	-	
	1998	Continued HS	1	46	2.2	-	-	0.0	-	
		Dropped Out	0	46	0.0	-	-	0.0	-	
FREDERICKSBURG ISD	1999	Graduated	186	216	86.1	-	76.7	89.0	90.0	
		Received GED	17	216	7.9	-	14.0	6.4	3.3	
	1998	Continued HS	5	216	2.3	-	2.3	2.3	0.0	
		Dropped Out	8	216	3.7	-	7.0	2.3	6.7	
ALTER SCH	1999	Graduated	197	229	86.0	-	57.4	93.9	58.3	
		Received GED	14	229	6.1	-	17.0	3.3	16.7	
	1998	Continued HS	5	229	2.2	-	6.4	1.1	4.2	
		Dropped Out	13	229	5.7	-	19.1	1.7	20.8	
FREDERICKSBURG	1999	Graduated	6	23	26.1	-	0.0	40.0	40.0	
		Received GED	15	23	65.2	-	75.0	60.0	20.0	
	1998	Continued HS	0	23	0.0	-	0.0	0.0	0.0	
		Dropped Out	2	23	8.7	-	25.0	0.0	40.0	
FREDERICKSBURG	1999	Graduated	15	30	50.0	-	18.2	68.4	-	
		Received GED	10	30	33.3	-	45.5	26.3	-	
	1998	Continued HS	3	30	10.0	-	18.2	5.3	-	
		Dropped Out	2	30	6.7	-	18.2	0.0	-	
FREDERICKSBURG	1999	Graduated	180	189	95.2	-	94.3	96.1	100.0	
		Received GED	2	189	1.1	-	0.0	1.3	0.0	
	1998	Continued HS	2	189	1.1	-	2.9	0.7	0.0	
		Dropped Out	5	189	2.6	-	2.9	2.0	0.0	

Note: A dash (-) indicates data are not reported to protect student anonymity. For maximum data stability, only 9-12 campuses that have served those grades for 5 years are printed in this listing.

Table 2. Longitudinal Dropout and Completion Rates, Grades 9-12, by Student Group, Classes of 1998 and 1999:
District and Campus Listing

District	Class	Final Status	Number	Number in Cohort	Rate %					
					All Students	Afr. Am.	Hispanic	White	Econ. Dis.	
FREDERICKSBURG ISD	FREDERICKSBURG	1998	Graduated	182	192	94.8	-	78.1	98.1	72.2
		Received GED	4	192	2.1	-	9.4	0.6	11.1	
		Continued HS	2	192	1.0	-	3.1	0.6	5.6	
		Dropped Out	4	192	2.1	-	9.4	0.6	11.1	
FREER ISD	1999	Graduated	62	76	81.6	-	82.0	80.0	74.2	
		Received GED	2	76	2.6	-	1.6	6.7	0.0	
		Continued HS	1	76	1.3	-	0.0	6.7	0.0	
		Dropped Out	11	76	14.5	-	16.4	6.7	25.8	
	1998	Graduated	55	63	87.3	-	88.5	81.8	80.0	
		Received GED	1	63	1.6	-	1.9	0.0	5.0	
		Continued HS	2	63	3.2	-	3.8	0.0	5.0	
		Dropped Out	5	63	7.9	-	5.8	18.2	10.0	
	FREER HS	1999	Graduated	62	75	82.7	-	82.0	85.7	74.2
			Received GED	2	75	2.7	-	1.6	7.1	0.0
			Continued HS	0	75	0.0	-	0.0	0.0	0.0
			Dropped Out	11	75	14.7	-	16.4	7.1	25.8
1998	Graduated	52	59	88.1	-	89.6	81.8	83.3		
	Received GED	1	59	1.7	-	2.1	0.0	5.6		
	Continued HS	1	59	1.7	-	2.1	0.0	0.0		
	Dropped Out	5	59	8.5	-	6.3	18.2	11.1		
FRENSHIP ISD	1999	Graduated	302	331	91.2	100.0	79.2	93.1	81.4	
		Received GED	7	331	2.1	0.0	0.0	2.7	2.3	
		Continued HS	14	331	4.2	0.0	13.2	2.7	9.3	
		Dropped Out	8	331	2.4	0.0	7.5	1.5	7.0	
	1998	Graduated	258	304	84.9	91.7	74.1	86.8	72.5	
		Received GED	10	304	3.3	0.0	5.6	3.0	2.0	
		Continued HS	14	304	4.6	0.0	7.4	4.3	13.7	
		Dropped Out	22	304	7.2	8.3	13.0	6.0	11.8	
FRENSHIP HS	1999	Graduated	238	250	95.2	100.0	83.9	96.6	84.8	
		Received GED	1	250	0.4	0.0	0.0	0.5	0.0	
		Continued HS	7	250	2.8	0.0	6.5	2.4	9.1	
		Dropped Out	4	250	1.6	0.0	9.7	0.5	6.1	
	1998	Graduated	222	240	92.5	100.0	83.8	93.8	81.8	
		Received GED	6	240	2.5	0.0	5.4	2.1	3.0	
		Continued HS	3	240	1.3	0.0	2.7	1.0	3.0	
		Dropped Out	9	240	3.8	0.0	8.1	3.1	12.1	
FRIENDSWOOD ISD	1999	Graduated	302	328	92.1	83.3	87.5	92.2	-	
		Received GED	4	328	1.2	0.0	0.0	1.4	-	
		Continued HS	11	328	3.4	16.7	6.3	3.1	-	
		Dropped Out	11	328	3.4	0.0	6.3	3.4	-	
	1998	Graduated	329	347	94.8	100.0	85.7	95.2	-	
		Received GED	6	347	1.7	0.0	7.1	1.6	-	
		Continued HS	4	347	1.2	0.0	0.0	1.0	-	
		Dropped Out	8	347	2.3	0.0	7.1	2.2	-	
	FRIENDSWOOD HS	1999	Graduated	302	326	92.6	83.3	87.5	92.8	-
			Received GED	4	326	1.2	0.0	0.0	1.4	-
			Continued HS	9	326	2.8	16.7	6.3	2.4	-
			Dropped Out	11	326	3.4	0.0	6.3	3.4	-
1998	Graduated	329	345	95.4	100.0	85.7	95.8	-		
	Received GED	6	345	1.7	0.0	7.1	1.6	-		
	Continued HS	2	345	0.6	0.0	0.0	0.3	-		
	Dropped Out	8	345	2.3	0.0	7.1	2.2	-		
FRIONA ISD	1999	Graduated	65	80	81.3	-	79.1	83.8	76.3	
		Received GED	2	80	2.5	-	0.0	5.4	0.0	
		Continued HS	3	80	3.8	-	2.3	5.4	2.6	
		Dropped Out	10	80	12.5	-	18.6	5.4	21.1	
	1998	Graduated	77	86	89.5	-	86.5	93.8	85.0	
		Received GED	3	86	3.5	-	3.8	3.1	5.0	

Note: A dash (-) indicates data are not reported to protect student anonymity. For maximum data stability, only 9-12 campuses that have served those grades for 5 years are printed in this listing.

Table 2. Longitudinal Dropout and Completion Rates, Grades 9-12, by Student Group, Classes of 1998 and 1999: District and Campus Listing

District	Class	Final Status	Number	Number in Cohort	Rate %					
					All Students	Afr. Am.	Hispanic	White	Econ. Dis.	
FRIONA ISD	1998	Continued HS	2	86	2.3	-	3.8	0.0	5.0	
		Dropped Out	4	86	4.7	-	5.8	3.1	5.0	
	FRIONA H S	1999	Graduated	65	79	82.3	-	79.1	86.1	76.3
			Received GED	2	79	2.5	-	0.0	5.6	0.0
			Continued HS	2	79	2.5	-	2.3	2.8	2.6
			Dropped Out	10	79	12.7	-	18.6	5.6	21.1
	1998	Graduated	77	86	89.5	-	86.5	93.8	85.0	
			Received GED	3	86	3.5	-	3.8	3.1	5.0
			Continued HS	2	86	2.3	-	3.8	0.0	5.0
			Dropped Out	4	86	4.7	-	5.8	3.1	5.0
FRISCO ISD	1999	Graduated	135	160	84.4	85.7	66.7	88.1	66.7	
		Received GED	12	160	7.5	0.0	16.7	5.9	14.3	
		Continued HS	9	160	5.6	14.3	10.0	4.2	9.5	
		Dropped Out	4	160	2.5	0.0	6.7	1.7	9.5	
	1998	Graduated	122	146	83.6	100.0	70.8	85.2	65.0	
			Received GED	15	146	10.3	0.0	16.7	9.6	25.0
			Continued HS	5	146	3.4	0.0	8.3	2.6	10.0
			Dropped Out	4	146	2.7	0.0	4.2	2.6	0.0
	FRISCO H S	1999	Graduated	135	158	85.4	85.7	69.0	88.9	70.0
			Received GED	12	158	7.6	0.0	17.2	6.0	15.0
Continued HS			7	158	4.4	14.3	6.9	3.4	5.0	
Dropped Out			4	158	2.5	0.0	6.9	1.7	10.0	
1998	Graduated	122	146	83.6	100.0	68.0	86.0	65.0		
		Received GED	15	146	10.3	0.0	16.0	9.6	25.0	
		Continued HS	5	146	3.4	0.0	12.0	1.8	10.0	
		Dropped Out	4	146	2.7	0.0	4.0	2.6	0.0	
FROST ISD	1999	Graduated	28	31	90.3	-	-	88.0	75.0	
		Received GED	2	31	6.5	-	-	8.0	12.5	
		Continued HS	0	31	0.0	-	-	0.0	0.0	
		Dropped Out	1	31	3.2	-	-	4.0	12.5	
	1998	Graduated	11	11	100.0	-	-	100.0	-	
			Received GED	0	11	0.0	-	-	0.0	-
			Continued HS	0	11	0.0	-	-	0.0	-
			Dropped Out	0	11	0.0	-	-	0.0	-
FRUITVALE ISD	1999	Graduated	19	22	86.4	-	-	90.5	100.0	
		Received GED	1	22	4.5	-	-	4.8	0.0	
		Continued HS	1	22	4.5	-	-	4.8	0.0	
		Dropped Out	1	22	4.5	-	-	0.0	0.0	
	1998	Graduated	26	31	83.9	-	-	83.9	76.9	
			Received GED	0	31	0.0	-	-	0.0	0.0
			Continued HS	1	31	3.2	-	-	3.2	7.7
			Dropped Out	4	31	12.9	-	-	12.9	15.4
FT DAVIS ISD	1999	Graduated	23	31	74.2	-	92.3	61.1	77.8	
		Received GED	6	31	19.4	-	7.7	27.8	0.0	
		Continued HS	2	31	6.5	-	0.0	11.1	22.2	
		Dropped Out	0	31	0.0	-	0.0	0.0	0.0	
	1998	Graduated	22	23	95.7	-	100.0	94.4	100.0	
			Received GED	0	23	0.0	-	0.0	0.0	0.0
			Continued HS	1	23	4.3	-	0.0	5.6	0.0
			Dropped Out	0	23	0.0	-	0.0	0.0	0.0
FT HANCOCK ISD	1999	Graduated	28	32	87.5	-	86.7	-	86.2	
		Received GED	0	32	0.0	-	0.0	-	0.0	
		Continued HS	1	32	3.1	-	3.3	-	3.4	
		Dropped Out	3	32	9.4	-	10.0	-	10.3	
	1998	Graduated	19	25	76.0	-	73.9	-	72.7	
			Received GED	0	25	0.0	-	0.0	-	0.0
			Continued HS	2	25	8.0	-	8.7	-	9.1
			Dropped Out	4	25	16.0	-	17.4	-	18.2

Note: A dash (-) indicates data are not reported to protect student anonymity. For maximum data stability, only 9-12 campuses that have served those grades for 5 years are printed in this listing.

Table 2. Longitudinal Dropout and Completion Rates, Grades 9-12, by Student Group, Classes of 1998 and 1999:
District and Campus Listing

District	Class	Final Status	Number	Number in Cohort	Rate %				
					All Students	Afr. Am.	Hispanic	White	Econ. Dis.
FT SAM HOUSTON ISD	1999	Graduated	58	64	90.6	94.7	100.0	84.8	85.7
		Received GED	1	64	1.6	0.0	0.0	3.0	14.3
		Continued HS	5	64	7.8	5.3	0.0	12.1	0.0
		Dropped Out	0	64	0.0	0.0	0.0	0.0	0.0
	1998	Graduated	64	68	94.1	100.0	83.3	94.3	70.0
		Received GED	0	68	0.0	0.0	0.0	0.0	0.0
		Continued HS	2	68	2.9	0.0	8.3	2.9	10.0
		Dropped Out	2	68	2.9	0.0	8.3	2.9	20.0
FT STOCKTON ISD	1999	Graduated	209	262	79.8	-	76.5	90.3	65.3
		Received GED	4	262	1.5	-	1.5	1.6	2.0
		Continued HS	17	262	6.5	-	7.7	1.6	10.9
		Dropped Out	32	262	12.2	-	14.3	6.5	21.8
	1998	Graduated	184	235	78.3	-	74.3	89.8	71.9
		Received GED	6	235	2.6	-	1.2	6.8	2.1
		Continued HS	19	235	8.1	-	11.1	0.0	11.5
		Dropped Out	26	235	11.1	-	13.5	3.4	14.6
BUTZ EDUCATION	1999	Graduated	11	32	34.4	-	16.7	100.0	15.8
		Received GED	2	32	6.3	-	8.3	0.0	5.3
		Continued HS	8	32	25.0	-	29.2	0.0	36.8
		Dropped Out	11	32	34.4	-	45.8	0.0	42.1
FORT STOCKTON H	1999	Graduated	198	226	87.6	-	86.4	90.7	78.8
		Received GED	2	226	0.9	-	0.6	1.9	1.3
		Continued HS	5	226	2.2	-	3.0	0.0	2.5
		Dropped Out	21	226	9.3	-	10.1	7.4	17.5
	1998	Graduated	163	197	82.7	-	79.6	90.9	75.0
		Received GED	5	197	2.5	-	1.5	5.5	2.5
		Continued HS	8	197	4.1	-	5.8	0.0	6.3
		Dropped Out	21	197	10.7	-	13.1	3.6	16.3
GAINESVILLE ISD	1999	Graduated	134	173	77.5	81.8	46.2	82.8	53.1
		Received GED	14	173	8.1	0.0	15.4	7.5	6.3
		Continued HS	10	173	5.8	9.1	15.4	3.7	15.6
		Dropped Out	15	173	8.7	9.1	23.1	6.0	25.0
	1998	Graduated	112	170	65.9	100.0	41.2	65.9	42.9
		Received GED	27	170	15.9	0.0	11.8	18.1	16.7
		Continued HS	10	170	5.9	0.0	23.5	3.6	11.9
		Dropped Out	21	170	12.4	0.0	23.5	12.3	28.6
GAINESVILLE HS	1999	Graduated	134	170	78.8	90.0	50.0	82.8	56.7
		Received GED	14	170	8.2	0.0	16.7	7.5	6.7
		Continued HS	8	170	4.7	0.0	12.5	3.7	10.0
		Dropped Out	14	170	8.2	10.0	20.8	6.0	26.7
	1998	Graduated	112	166	67.5	100.0	41.2	67.9	43.9
		Received GED	26	166	15.7	0.0	11.8	17.9	17.1
		Continued HS	7	166	4.2	0.0	23.5	1.5	9.8
		Dropped Out	21	166	12.7	0.0	23.5	12.7	29.3
GALENA PARK ISD	1999	Graduated	895	1,148	78.0	83.8	72.5	82.1	71.1
		Received GED	35	1,148	3.0	2.1	3.0	3.4	2.3
		Continued HS	109	1,148	9.5	9.5	12.2	4.8	14.1
		Dropped Out	109	1,148	9.5	4.6	12.4	9.7	12.5
	1998	Graduated	755	1,031	73.2	76.4	67.9	77.9	68.1
		Received GED	48	1,031	4.7	3.5	4.5	6.3	2.9
		Continued HS	98	1,031	9.5	8.7	11.9	6.9	14.1
		Dropped Out	130	1,031	12.6	11.4	15.7	8.9	15.0
A C E CTR	1999	Graduated	22	102	21.6	17.6	19.2	30.0	18.8
		Received GED	15	102	14.7	11.8	11.5	13.3	10.4
		Continued HS	39	102	38.2	58.8	42.3	23.3	47.9
		Dropped Out	26	102	25.5	11.8	26.9	33.3	22.9
GALENA PARK HS	1999	Graduated	282	341	82.7	92.3	79.7	87.9	83.6
		Received GED	7	341	2.1	0.0	2.5	1.5	2.4

Note: A dash (-) indicates data are not reported to protect student anonymity. For maximum data stability, only 9-12 campuses that have served those grades for 5 years are printed in this listing.

Table 2. Longitudinal Dropout and Completion Rates, Grades 9-12, by Student Group, Classes of 1998 and 1999: District and Campus Listing

District	Class	Final Status	Number	Number in Cohort	Rate %					
					All Students	Afr. Am.	Hispanic	White	Econ. Dis.	
GALENA PARK ISD	GALENA PARK H S	1999	Continued HS	21	341	6.2	2.6	7.6	3.0	6.7
		Dropped Out	31	341	9.1	5.1	10.2	7.6	7.3	
	1998	Graduated	252	311	81.0	80.0	78.9	88.9	83.9	
		Received GED	10	311	3.2	6.7	3.2	1.6	1.2	
GALVESTON ISD	1999	Continued HS	19	311	6.1	0.0	7.3	4.8	6.2	
		Dropped Out	30	311	9.6	13.3	10.6	4.8	8.7	
		Graduated	391	548	71.4	71.2	62.1	78.5	64.0	
		Received GED	30	548	5.5	3.4	6.5	7.3	3.5	
	1998	Continued HS	67	548	12.2	15.4	14.4	6.8	17.5	
		Dropped Out	60	548	10.9	10.1	17.0	7.3	15.0	
		Graduated	391	561	69.7	66.2	62.9	78.4	68.2	
		Received GED	32	561	5.7	2.7	4.6	11.1	5.5	
	BALL H S	1999	Continued HS	58	561	10.3	14.7	11.9	4.1	9.0
			Dropped Out	80	561	14.3	16.4	20.5	6.4	17.4
			Graduated	390	500	78.0	78.6	67.9	85.3	70.2
			Received GED	11	500	2.2	2.1	2.1	2.5	2.2
1998		Continued HS	48	500	9.6	11.2	12.9	4.9	13.8	
		Dropped Out	51	500	10.2	8.0	17.1	7.4	13.8	
		Graduated	390	532	73.3	71.0	66.0	81.1	71.0	
		Received GED	26	532	4.9	2.4	4.2	9.1	4.1	
GANADO ISD	1999	Continued HS	48	532	9.0	12.9	9.7	4.3	7.3	
		Dropped Out	68	532	12.8	13.8	20.1	5.5	17.6	
		Graduated	51	55	92.7	-	84.6	97.4	87.5	
		Received GED	1	55	1.8	-	0.0	2.6	0.0	
	1998	Continued HS	1	55	1.8	-	7.7	0.0	6.3	
		Dropped Out	2	55	3.6	-	7.7	0.0	6.3	
		Graduated	48	53	90.6	-	80.0	95.0	80.0	
		Received GED	1	53	1.9	-	0.0	2.5	6.7	
	GARLAND ISD	1999	Continued HS	3	53	5.7	-	20.0	0.0	6.7
			Dropped Out	1	53	1.9	-	0.0	2.5	6.7
			Graduated	2,086	2,449	85.2	84.6	71.4	88.5	76.4
			Received GED	128	2,449	5.2	2.5	4.2	6.3	4.4
1998		Continued HS	147	2,449	6.0	8.0	17.2	2.6	12.6	
		Dropped Out	88	2,449	3.6	4.9	7.2	2.5	6.6	
		Graduated	1,851	2,299	80.5	77.4	67.0	82.8	70.4	
		Received GED	160	2,299	7.0	3.0	5.1	8.9	6.0	
GARLAND H S		1999	Continued HS	171	2,299	7.4	12.8	15.9	4.9	14.3
			Dropped Out	117	2,299	5.1	6.7	12.1	3.4	9.3
			Graduated	381	437	87.2	89.1	77.9	88.9	79.7
			Received GED	18	437	4.1	1.8	2.1	5.7	2.5
	1998	Continued HS	19	437	4.3	5.5	13.7	1.1	11.4	
		Dropped Out	19	437	4.3	3.6	6.3	4.2	6.3	
		Graduated	371	433	85.7	87.8	72.3	88.1	73.0	
		Received GED	22	433	5.1	0.0	3.6	7.1	6.3	
GISD EVENING SC	1999	Continued HS	22	433	5.1	4.1	13.3	3.0	9.5	
		Dropped Out	18	433	4.2	8.2	10.8	1.9	11.1	
		Graduated	11	45	24.4	0.0	13.3	34.8	-	
		Received GED	8	45	17.8	16.7	0.0	30.4	-	
	1998	Continued HS	26	45	57.8	83.3	86.7	34.8	-	
		Dropped Out	0	45	0.0	0.0	0.0	0.0	-	
		Graduated	6	47	12.8	10.0	11.1	12.0	14.3	
		Received GED	8	47	17.0	0.0	11.1	28.0	14.3	
LAKEVIEW CENTEN	1999	Continued HS	25	47	53.2	70.0	55.6	44.0	57.1	
		Dropped Out	8	47	17.0	20.0	22.2	16.0	14.3	
		Graduated	244	276	88.4	90.0	71.4	89.6	80.5	
		Received GED	11	276	4.0	0.0	0.0	6.7	2.4	

Note: A dash (-) indicates data are not reported to protect student anonymity. For maximum data stability, only 9-12 campuses that have served those grades for 5 years are printed in this listing.

Table 2. Longitudinal Dropout and Completion Rates, Grades 9-12, by Student Group, Classes of 1998 and 1999:
District and Campus Listing

District	Class	Final Status	Number	Number in Cohort	Rate %					
					All Students	Afr. Am.	Hispanic	White	Econ. Dis.	
GARLAND ISD	LAKEVIEW CENTEN	1998	Graduated	245	293	83.6	83.6	60.0	85.5	70.0
		Received GED	16	293	5.5	3.0	3.3	7.6	0.0	
		Continued HS	18	293	6.1	9.0	23.3	2.9	23.3	
		Dropped Out	14	293	4.8	4.5	13.3	4.1	6.7	
	N GARLAND HS	1999	Graduated	331	386	85.8	80.3	77.8	89.1	85.2
		Received GED	28	386	7.3	7.0	9.3	6.7	8.6	
		Continued HS	17	386	4.4	8.5	9.3	1.6	3.7	
		Dropped Out	10	386	2.6	4.2	3.7	2.6	2.5	
		1998	Graduated	308	380	81.1	74.5	77.6	81.3	77.3
		Received GED	34	380	8.9	9.1	6.1	11.6	4.5	
		Continued HS	13	380	3.4	9.1	4.1	2.0	6.1	
		Dropped Out	25	380	6.6	7.3	12.2	5.1	12.1	
	NAAMAN FOREST HS	1999	Graduated	397	434	91.5	97.0	87.0	92.7	77.8
		Received GED	18	434	4.1	0.0	0.0	5.4	2.8	
		Continued HS	11	434	2.5	0.0	7.4	1.3	13.9	
		Dropped Out	8	434	1.8	3.0	5.6	0.6	5.6	
		1998	Graduated	383	439	87.2	90.2	82.4	87.0	82.6
		Received GED	32	439	7.3	2.4	8.8	8.1	6.5	
		Continued HS	16	439	3.6	7.3	2.9	3.1	8.7	
		Dropped Out	8	439	1.8	0.0	5.9	1.9	2.2	
S GARLAND HS	1999	Graduated	369	449	82.2	85.5	69.8	85.4	67.6	
	Received GED	25	449	5.6	1.8	6.3	6.4	6.8		
	Continued HS	26	449	5.8	7.3	11.5	3.6	12.2		
	Dropped Out	29	449	6.5	5.5	12.5	4.6	13.5		
	1998	Graduated	325	414	78.5	68.4	64.6	83.2	65.5	
	Received GED	32	414	7.7	3.5	6.2	9.3	10.9		
	Continued HS	23	414	5.6	17.5	9.2	2.5	10.9		
	Dropped Out	34	414	8.2	10.5	20.0	5.0	12.7		
GARRISON ISD	1999	Graduated	36	38	94.7	90.9	-	96.3	100.0	
		Received GED	1	38	2.6	0.0	-	3.7	0.0	
		Continued HS	1	38	2.6	9.1	-	0.0	0.0	
		Dropped Out	0	38	0.0	0.0	-	0.0	0.0	
1998	Graduated	37	41	90.2	86.7	-	96.0	100.0		
	Received GED	1	41	2.4	6.7	-	0.0	0.0		
	Continued HS	2	41	4.9	6.7	-	0.0	0.0		
	Dropped Out	1	41	2.4	0.0	-	4.0	0.0		
GARY ISD	1999	Graduated	16	19	84.2	-	-	84.2	85.7	
		Received GED	2	19	10.5	-	-	10.5	14.3	
		Continued HS	1	19	5.3	-	-	5.3	0.0	
		Dropped Out	0	19	0.0	-	-	0.0	0.0	
1998	Graduated	18	20	90.0	-	-	88.9	83.3		
	Received GED	2	20	10.0	-	-	11.1	16.7		
	Continued HS	0	20	0.0	-	-	0.0	0.0		
	Dropped Out	0	20	0.0	-	-	0.0	0.0		
GATESVILLE ISD	1999	Graduated	139	162	85.8	-	80.0	87.7	75.0	
		Received GED	4	162	2.5	-	0.0	2.9	4.2	
		Continued HS	6	162	3.7	-	10.0	2.2	4.2	
		Dropped Out	13	162	8.0	-	10.0	7.2	16.7	
	1998	Graduated	149	173	86.1	100.0	78.6	85.6	72.0	
		Received GED	9	173	5.2	0.0	7.1	5.5	16.0	
		Continued HS	3	173	1.7	0.0	7.1	1.4	0.0	
		Dropped Out	12	173	6.9	0.0	7.1	7.5	12.0	
	GATESVILLE HS	1999	Graduated	139	162	85.8	-	80.0	87.7	75.0
		Received GED	4	162	2.5	-	0.0	2.9	4.2	
		Continued HS	6	162	3.7	-	10.0	2.2	4.2	
		Dropped Out	13	162	8.0	-	10.0	7.2	16.7	
1998	Graduated	149	173	86.1	100.0	78.6	85.6	72.0		
	Received GED	9	173	5.2	0.0	7.1	5.5	16.0		

Note: A dash (-) indicates data are not reported to protect student anonymity. For maximum data stability, only 9-12 campuses that have served those grades for 5 years are printed in this listing.

Table 2. Longitudinal Dropout and Completion Rates, Grades 9-12, by Student Group, Classes of 1998 and 1999: District and Campus Listing

District	Class	Final Status	Number	Number in Cohort	Rate %					
					All Students	Afr. Am.	Hispanic	White	Econ. Dis.	
GATESVILLE ISD	GATESVILLE H S	1998	Continued HS	3	173	1.7	0.0	7.1	1.4	0.0
		Dropped Out	12	173	6.9	0.0	7.1	7.5	12.0	
GEORGE I SANCHEZ CHARTER	1999	Graduated	0	65	0.0	-	0.0	-	0.0	
		Received GED	20	65	30.8	-	31.7	-	13.9	
		Continued HS	32	65	49.2	-	50.0	-	66.7	
		Dropped Out	13	65	20.0	-	18.3	-	19.4	
	1998	Graduated	16	74	21.6	-	22.9	-	28.6	
		Received GED	17	74	23.0	-	21.4	-	19.0	
		Continued HS	33	74	44.6	-	44.3	-	45.2	
		Dropped Out	8	74	10.8	-	11.4	-	7.1	
GEORGE WEST ISD	1999	Graduated	86	97	88.7	-	86.8	89.8	88.2	
		Received GED	1	97	1.0	-	0.0	1.7	0.0	
		Continued HS	6	97	6.2	-	7.9	5.1	5.9	
		Dropped Out	4	97	4.1	-	5.3	3.4	5.9	
	1998	Graduated	78	86	90.7	-	90.0	91.1	75.0	
		Received GED	5	86	5.8	-	3.3	7.1	12.5	
		Continued HS	1	86	1.2	-	0.0	1.8	0.0	
		Dropped Out	2	86	2.3	-	6.7	0.0	12.5	
GEORGE WEST H S	1999	Graduated	86	96	89.6	-	86.8	91.4	88.2	
		Received GED	1	96	1.0	-	0.0	1.7	0.0	
		Continued HS	5	96	5.2	-	7.9	3.4	5.9	
		Dropped Out	4	96	4.2	-	5.3	3.4	5.9	
	1998	Graduated	78	86	90.7	-	90.0	91.1	75.0	
		Received GED	5	86	5.8	-	3.3	7.1	12.5	
		Continued HS	1	86	1.2	-	0.0	1.8	0.0	
		Dropped Out	2	86	2.3	-	6.7	0.0	12.5	
GEORGETOWN ISD	1999	Graduated	398	482	82.6	58.3	68.4	86.8	64.3	
		Received GED	28	482	5.8	8.3	10.1	4.7	14.3	
		Continued HS	34	482	7.1	25.0	12.7	4.9	12.5	
		Dropped Out	22	482	4.6	8.3	8.9	3.6	8.9	
	1998	Graduated	375	438	85.6	66.7	73.8	88.0	70.0	
		Received GED	17	438	3.9	0.0	4.6	3.8	1.7	
		Continued HS	27	438	6.2	0.0	15.4	4.6	15.0	
		Dropped Out	19	438	4.3	33.3	6.2	3.6	13.3	
CHIP RICHARTE L	1999	Graduated	25	52	48.1	-	40.0	50.0	42.9	
		Received GED	10	52	19.2	-	30.0	17.5	42.9	
		Continued HS	10	52	19.2	-	20.0	17.5	14.3	
		Dropped Out	7	52	13.5	-	10.0	15.0	0.0	
	1998	Graduated	25	48	52.1	-	58.3	50.0	53.3	
		Received GED	10	48	20.8	-	8.3	25.0	6.7	
		Continued HS	9	48	18.8	-	33.3	13.9	33.3	
		Dropped Out	4	48	8.3	-	0.0	11.1	6.7	
GEORGETOWN H S	1999	Graduated	372	420	88.6	63.6	75.8	92.3	71.7	
		Received GED	12	420	2.9	9.1	4.5	2.1	6.5	
		Continued HS	21	420	5.0	18.2	10.6	3.2	10.9	
		Dropped Out	15	420	3.6	9.1	9.1	2.4	10.9	
	1998	Graduated	349	382	91.4	66.7	83.7	92.9	76.7	
		Received GED	3	382	0.8	0.0	0.0	0.9	0.0	
		Continued HS	15	382	3.9	0.0	8.2	3.4	7.0	
		Dropped Out	15	382	3.9	33.3	8.2	2.8	16.3	
GIDDINGS ISD	1999	Graduated	118	132	89.4	87.5	74.1	94.4	75.0	
		Received GED	5	132	3.8	0.0	7.4	3.4	12.5	
		Continued HS	3	132	2.3	0.0	11.1	0.0	6.3	
		Dropped Out	6	132	4.5	12.5	7.4	2.2	6.3	
	1998	Graduated	105	138	76.1	75.0	56.3	83.3	52.9	
		Received GED	16	138	11.6	6.3	25.0	7.8	20.6	
		Continued HS	6	138	4.3	6.3	6.3	3.3	8.8	
		Dropped Out	11	138	8.0	12.5	12.5	5.6	17.6	

Note: A dash (-) indicates data are not reported to protect student anonymity. For maximum data stability, only 9-12 campuses that have served those grades for 5 years are printed in this listing.

Table 2. Longitudinal Dropout and Completion Rates, Grades 9-12, by Student Group, Classes of 1998 and 1999:
District and Campus Listing

District	Class	Final Status	Number	Number in Cohort	Rate %					
					All Students	Afr. Am.	Hispanic	White	Econ. Dis.	
GIDDINGS ISD	GIDDINGS HS	1999	Graduated	114	118	96.6	87.5	94.7	98.8	92.0
		Recei ved GED	0	118	0.0	0.0	0.0	0.0	0.0	0.0
		Conti nued HS	1	118	0.8	0.0	5.3	0.0	0.0	0.0
		Dropped Out	3	118	2.5	12.5	0.0	1.2	8.0	
	1998	Graduated	102	114	89.5	92.3	70.8	94.8	75.0	
		Recei ved GED	6	114	5.3	0.0	16.7	2.6	12.5	
		Conti nued HS	1	114	0.9	7.7	0.0	0.0	4.2	
		Dropped Out	5	114	4.4	0.0	12.5	2.6	8.3	
	KNOX LEARNING C	1999	Graduated	4	14	28.6	-	25.0	33.3	14.3
		Recei ved GED	5	14	35.7	-	25.0	50.0	57.1	
		Conti nued HS	2	14	14.3	-	25.0	0.0	28.6	
		Dropped Out	3	14	21.4	-	25.0	16.7	0.0	
GILMER ISD	1999	Graduated	136	164	82.9	87.5	-	82.0	82.2	
		Recei ved GED	9	164	5.5	3.1	-	6.3	2.2	
		Conti nued HS	5	164	3.0	0.0	-	3.9	4.4	
		Dropped Out	14	164	8.5	9.4	-	7.8	11.1	
	1998	Graduated	152	190	80.0	78.4	60.0	81.5	75.0	
		Recei ved GED	10	190	5.3	5.4	0.0	5.5	2.5	
		Conti nued HS	9	190	4.7	5.4	0.0	4.8	10.0	
		Dropped Out	19	190	10.0	10.8	40.0	8.2	12.5	
	GILMER HS	1999	Graduated	136	164	82.9	87.5	-	82.0	80.4
		Recei ved GED	9	164	5.5	3.1	-	6.3	2.2	
		Conti nued HS	5	164	3.0	0.0	-	3.9	6.5	
		Dropped Out	14	164	8.5	9.4	-	7.8	10.9	
1998	Graduated	152	188	80.9	78.4	60.0	82.6	75.0		
	Recei ved GED	10	188	5.3	5.4	0.0	5.6	2.5		
	Conti nued HS	7	188	3.7	5.4	0.0	3.5	10.0		
	Dropped Out	19	188	10.1	10.8	40.0	8.3	12.5		
GIRLS & BOYS PREP ACADEMY	1999	Graduated	18	31	58.1	58.1	-	-	60.0	
		Recei ved GED	0	31	0.0	0.0	-	-	0.0	
		Conti nued HS	13	31	41.9	41.9	-	-	40.0	
		Dropped Out	0	31	0.0	0.0	-	-	0.0	
	1998	Graduated	0	8	0.0	0.0	-	-	-	
		Recei ved GED	0	8	0.0	0.0	-	-	-	
		Conti nued HS	8	8	100.0	100.0	-	-	-	
		Dropped Out	0	8	0.0	0.0	-	-	-	
GLADEWATER ISD	1999	Graduated	131	157	83.4	89.3	36.4	87.1	83.9	
		Recei ved GED	2	157	1.3	3.6	0.0	0.9	0.0	
		Conti nued HS	12	157	7.6	0.0	27.3	6.9	3.2	
		Dropped Out	12	157	7.6	7.1	36.4	5.2	12.9	
	1998	Graduated	97	125	77.6	84.0	-	77.1	64.9	
		Recei ved GED	5	125	4.0	0.0	-	5.2	5.4	
		Conti nued HS	6	125	4.8	8.0	-	3.1	8.1	
		Dropped Out	17	125	13.6	8.0	-	14.6	21.6	
	GLADEWATER HS	1999	Graduated	131	155	84.5	89.3	40.0	87.8	81.3
		Recei ved GED	2	155	1.3	3.6	0.0	0.9	0.0	
		Conti nued HS	10	155	6.5	0.0	20.0	6.1	6.3	
		Dropped Out	12	155	7.7	7.1	40.0	5.2	12.5	
1998	Graduated	97	127	76.4	77.8	-	77.1	63.2		
	Recei ved GED	5	127	3.9	0.0	-	5.2	5.3		
	Conti nued HS	8	127	6.3	14.8	-	3.1	10.5		
	Dropped Out	17	127	13.4	7.4	-	14.6	21.1		
GLASSCOCK COUNTY ISD	1999	Graduated	26	27	96.3	-	88.9	100.0	85.7	
		Recei ved GED	0	27	0.0	-	0.0	0.0	0.0	
		Conti nued HS	1	27	3.7	-	11.1	0.0	14.3	
		Dropped Out	0	27	0.0	-	0.0	0.0	0.0	
	1998	Graduated	26	27	96.3	-	88.9	100.0	88.9	
		Recei ved GED	0	27	0.0	-	0.0	0.0	0.0	

Note: A dash (-) indicates data are not reported to protect student anonymity. For maximum data stability, only 9-12 campuses that have served those grades for 5 years are printed in this listing.

Table 2. Longitudinal Dropout and Completion Rates, Grades 9-12, by Student Group, Classes of 1998 and 1999: District and Campus Listing

District	Class	Final Status	Number	Number in Cohort	Rate %					
					All Students	Afr. Am.	Hispanic	White	Econ. Dis.	
GLASSCOCK COUNTY ISD	1998	Continued HS	0	27	0.0	-	0.0	0.0	0.0	
		Dropped Out	1	27	3.7	-	11.1	0.0	11.1	
GLEN ROSE ISD	1999	Graduated	99	111	89.2	-	85.7	90.0	80.6	
		Received GED	2	111	1.8	-	0.0	2.2	3.2	
		Continued HS	6	111	5.4	-	9.5	4.4	12.9	
		Dropped Out	4	111	3.6	-	4.8	3.3	3.2	
	1998	Graduated	105	114	92.1	-	90.9	92.2	76.5	
		Received GED	0	114	0.0	-	0.0	0.0	0.0	
		Continued HS	3	114	2.6	-	9.1	2.0	11.8	
		Dropped Out	6	114	5.3	-	0.0	5.9	11.8	
	GLEN ROSE H S	1999	Graduated	99	106	93.4	-	94.7	93.1	92.6
			Received GED	2	106	1.9	-	0.0	2.3	3.7
			Continued HS	1	106	0.9	-	0.0	1.1	0.0
			Dropped Out	4	106	3.8	-	5.3	3.4	3.7
1998	Graduated	105	113	92.9	-	100.0	92.2	81.3		
	Received GED	0	113	0.0	-	0.0	0.0	0.0		
	Continued HS	2	113	1.8	-	0.0	2.0	6.3		
	Dropped Out	6	113	5.3	-	0.0	5.9	12.5		
GODLEY ISD	1999	Graduated	63	74	85.1	-	66.7	86.6	78.9	
		Received GED	1	74	1.4	-	0.0	1.5	5.3	
		Continued HS	3	74	4.1	-	16.7	3.0	0.0	
		Dropped Out	7	74	9.5	-	16.7	9.0	15.8	
	1998	Graduated	48	58	82.8	-	-	83.3	84.6	
		Received GED	2	58	3.4	-	-	3.7	0.0	
		Continued HS	6	58	10.3	-	-	11.1	7.7	
		Dropped Out	2	58	3.4	-	-	1.9	7.7	
	GODLEY H S	1999	Graduated	63	73	86.3	-	66.7	87.9	78.9
			Received GED	1	73	1.4	-	0.0	1.5	5.3
			Continued HS	2	73	2.7	-	16.7	1.5	0.0
			Dropped Out	7	73	9.6	-	16.7	9.1	15.8
1998	Graduated	48	54	88.9	-	-	90.0	91.7		
	Received GED	2	54	3.7	-	-	4.0	0.0		
	Continued HS	2	54	3.7	-	-	4.0	0.0		
	Dropped Out	2	54	3.7	-	-	2.0	8.3		
GOLD BURG ISD	1999	Graduated	4	7	57.1	-	-	50.0	60.0	
		Received GED	0	7	0.0	-	-	0.0	0.0	
		Continued HS	1	7	14.3	-	-	16.7	0.0	
		Dropped Out	2	7	28.6	-	-	33.3	40.0	
	1998	Graduated	11	13	84.6	-	-	84.6	66.7	
		Received GED	2	13	15.4	-	-	15.4	33.3	
		Continued HS	0	13	0.0	-	-	0.0	0.0	
		Dropped Out	0	13	0.0	-	-	0.0	0.0	
GOLDTHWAITE ISD	1999	Graduated	37	42	88.1	-	85.7	88.6	75.0	
		Received GED	0	42	0.0	-	0.0	0.0	0.0	
		Continued HS	3	42	7.1	-	0.0	8.6	0.0	
		Dropped Out	2	42	4.8	-	14.3	2.9	25.0	
	1998	Graduated	41	45	91.1	-	60.0	95.0	77.8	
		Received GED	0	45	0.0	-	0.0	0.0	0.0	
		Continued HS	2	45	4.4	-	20.0	2.5	0.0	
		Dropped Out	2	45	4.4	-	20.0	2.5	22.2	
GOLIAD ISD	1999	Graduated	93	99	93.9	100.0	87.0	95.7	83.3	
		Received GED	2	99	2.0	0.0	4.3	1.4	4.2	
		Continued HS	1	99	1.0	0.0	0.0	1.4	4.2	
		Dropped Out	3	99	3.0	0.0	8.7	1.4	8.3	
	1998	Graduated	84	87	96.6	100.0	93.8	98.0	95.2	
		Received GED	1	87	1.1	0.0	3.1	0.0	4.8	
		Continued HS	1	87	1.1	0.0	3.1	0.0	0.0	
		Dropped Out	1	87	1.1	0.0	0.0	2.0	0.0	

Note: A dash (-) indicates data are not reported to protect student anonymity. For maximum data stability, only 9-12 campuses that have served those grades for 5 years are printed in this listing.

Table 2. Longitudinal Dropout and Completion Rates, Grades 9-12, by Student Group, Classes of 1998 and 1999:
District and Campus Listing

District	Class	Final Status	Number	Number in Cohort	Rate %						
					All Students	Afr. Am.	Hispanic	White	Econ. Dis.		
GOLIAD ISD	GOLIAD H S	1999	Graduated	93	99	93.9	100.0	87.0	95.7	83.3	
		Received GED	2	99	2.0	0.0	4.3	1.4	4.2		
		Continued HS	1	99	1.0	0.0	0.0	1.4	4.2		
		Dropped Out	3	99	3.0	0.0	8.7	1.4	8.3		
	1998	Graduated	84	87	96.6	100.0	93.8	98.0	95.2		
		Received GED	1	87	1.1	0.0	3.1	0.0	4.8		
		Continued HS	1	87	1.1	0.0	3.1	0.0	0.0		
		Dropped Out	1	87	1.1	0.0	0.0	2.0	0.0		
GONZALES ISD	1999	Graduated	117	149	78.5	46.7	77.0	86.3	72.3		
		Received GED	4	149	2.7	6.7	0.0	4.1	0.0		
		Continued HS	11	149	7.4	20.0	9.8	2.7	12.8		
		Dropped Out	17	149	11.4	26.7	13.1	6.8	14.9		
	1998	Graduated	159	193	82.4	79.2	74.6	88.2	78.7		
		Received GED	9	193	4.7	8.3	3.0	4.9	6.6		
		Continued HS	8	193	4.1	4.2	6.0	2.9	4.9		
		Dropped Out	17	193	8.8	8.3	16.4	3.9	9.8		
	GONZALES H S	1999	Graduated	111	130	85.4	46.2	86.3	92.4	81.1	
			Received GED	2	130	1.5	7.7	0.0	1.5	0.0	
			Continued HS	4	130	3.1	15.4	2.0	1.5	2.7	
			Dropped Out	13	130	10.0	30.8	11.8	4.5	16.2	
1998		Graduated	138	154	89.6	94.7	79.6	94.2	86.5		
		Received GED	4	154	2.6	0.0	4.1	2.3	1.9		
GOODRICH ISD	1999	Graduated	20	25	80.0	100.0	-	61.5	80.0		
		Received GED	4	25	16.0	0.0	-	30.8	13.3		
		Continued HS	1	25	4.0	0.0	-	7.7	6.7		
		Dropped Out	0	25	0.0	0.0	-	0.0	0.0		
	1998	Graduated	21	26	80.8	100.0	40.0	83.3	87.5		
		Received GED	2	26	7.7	0.0	20.0	8.3	0.0		
		Continued HS	3	26	11.5	0.0	40.0	8.3	12.5		
		Dropped Out	0	26	0.0	0.0	0.0	0.0	0.0		
		GOOSE CREEK ISD	1999	Graduated	848	1,088	77.9	77.4	70.7	82.9	65.0
				Received GED	49	1,088	4.5	2.5	3.4	6.1	4.3
Continued HS	109			1,088	10.0	11.1	14.9	6.3	17.0		
Dropped Out	82			1,088	7.5	9.0	11.0	4.8	13.7		
1998	Graduated		889	1,129	78.7	74.6	75.3	81.5	68.9		
	Received GED		44	1,129	3.9	1.1	3.7	4.9	2.8		
	Continued HS		100	1,129	8.9	11.9	11.7	6.7	13.8		
	Dropped Out		96	1,129	8.5	12.4	9.3	7.0	14.5		
ALTER SCH	1999	Graduated	18	36	50.0	40.0	47.1	57.1	50.0		
		Received GED	5	36	13.9	0.0	11.8	21.4	8.3		
		Continued HS	9	36	25.0	60.0	29.4	7.1	25.0		
		Dropped Out	4	36	11.1	0.0	11.8	14.3	16.7		
LEE H S	1999	Graduated	363	435	83.4	80.0	83.5	85.6	75.8		
		Received GED	14	435	3.2	3.2	0.0	6.6	4.0		
		Continued HS	30	435	6.9	6.3	11.2	2.4	9.4		
		Dropped Out	28	435	6.4	10.5	5.3	5.4	10.7		
	1998	Graduated	368	433	85.0	77.4	89.5	84.9	79.1		
		Received GED	11	433	2.5	1.2	2.3	3.3	1.4		
		Continued HS	29	433	6.7	13.1	3.8	6.1	11.5		
		Dropped Out	25	433	5.8	8.3	4.5	5.7	7.9		
STERLING H S	1999	Graduated	432	498	86.7	87.7	75.2	91.0	66.3		
		Received GED	9	498	1.8	1.2	1.7	2.1	1.2		
		Continued HS	30	498	6.0	7.4	9.1	4.5	17.4		
		Dropped Out	27	498	5.4	3.7	14.0	2.4	15.1		
	1998	Graduated	474	562	84.3	82.7	75.2	88.5	65.4		
		Received GED	10	562	1.8	0.0	2.0	2.1	2.8		

Note: A dash (-) indicates data are not reported to protect student anonymity. For maximum data stability, only 9-12 campuses that have served those grades for 5 years are printed in this listing.

Table 2. Longitudinal Dropout and Completion Rates, Grades 9-12, by Student Group, Classes of 1998 and 1999: District and Campus Listing

District	Class	Final Status	Number	Number in Cohort	Rate %					
					All Students	Afr. Am.	Hispanic	White	Econ. Dis.	
GOOSE CREEK ISD	STERLING H S	1998	Continued HS	37	562	6.6	6.7	12.1	4.2	14.0
		Dropped Out	41	562	7.3	10.7	10.7	5.1	17.8	
GORDON ISD	1999	Graduated	16	20	80.0	-	-	84.2	-	
		Received GED	1	20	5.0	-	-	0.0	-	
		Continued HS	0	20	0.0	-	-	0.0	-	
		Dropped Out	3	20	15.0	-	-	15.8	-	
	1998	Graduated	23	25	92.0	-	-	91.7	87.5	
		Received GED	0	25	0.0	-	-	0.0	0.0	
		Continued HS	0	25	0.0	-	-	0.0	0.0	
		Dropped Out	2	25	8.0	-	-	8.3	12.5	
GOREE ISD	1999	Graduated	5	7	71.4	-	60.0	-	80.0	
		Received GED	0	7	0.0	-	0.0	-	0.0	
		Continued HS	0	7	0.0	-	0.0	-	0.0	
		Dropped Out	2	7	28.6	-	40.0	-	20.0	
	1998	Graduated	5	6	83.3	-	-	-	-	
		Received GED	0	6	0.0	-	-	-	-	
		Continued HS	0	6	0.0	-	-	-	-	
		Dropped Out	1	6	16.7	-	-	-	-	
GORMAN ISD	1999	Graduated	34	39	87.2	-	66.7	93.8	66.7	
		Received GED	2	39	5.1	-	0.0	3.1	8.3	
		Continued HS	2	39	5.1	-	16.7	3.1	16.7	
		Dropped Out	1	39	2.6	-	16.7	0.0	8.3	
	1998	Graduated	19	22	86.4	-	-	94.7	-	
		Received GED	0	22	0.0	-	-	0.0	-	
		Continued HS	2	22	9.1	-	-	0.0	-	
		Dropped Out	1	22	4.5	-	-	5.3	-	
GRADY ISD	1999	Graduated	14	14	100.0	-	100.0	100.0	-	
		Received GED	0	14	0.0	-	0.0	0.0	-	
		Continued HS	0	14	0.0	-	0.0	0.0	-	
		Dropped Out	0	14	0.0	-	0.0	0.0	-	
	1998	Graduated	14	15	93.3	-	87.5	100.0	83.3	
		Received GED	0	15	0.0	-	0.0	0.0	0.0	
		Continued HS	0	15	0.0	-	0.0	0.0	0.0	
		Dropped Out	1	15	6.7	-	12.5	0.0	16.7	
GRAFORD ISD	1999	Graduated	15	22	68.2	-	-	68.4	-	
		Received GED	2	22	9.1	-	-	5.3	-	
		Continued HS	1	22	4.5	-	-	5.3	-	
		Dropped Out	4	22	18.2	-	-	21.1	-	
	1998	Graduated	27	28	96.4	-	-	96.2	100.0	
		Received GED	0	28	0.0	-	-	0.0	0.0	
		Continued HS	1	28	3.6	-	-	3.8	0.0	
		Dropped Out	0	28	0.0	-	-	0.0	0.0	
GRAHAM ISD	1999	Graduated	144	180	80.0	-	70.0	80.0	58.8	
		Received GED	6	180	3.3	-	0.0	3.6	5.9	
		Continued HS	20	180	11.1	-	20.0	10.9	17.6	
		Dropped Out	10	180	5.6	-	10.0	5.5	17.6	
	1998	Graduated	143	188	76.1	-	82.4	75.6	52.9	
		Received GED	4	188	2.1	-	0.0	2.4	0.0	
		Continued HS	13	188	6.9	-	11.8	6.5	11.8	
		Dropped Out	28	188	14.9	-	5.9	15.5	35.3	
	GRAHAM H S	1999	Graduated	143	156	91.7	-	87.5	91.6	69.2
			Received GED	4	156	2.6	-	0.0	2.8	7.7
			Continued HS	0	156	0.0	-	0.0	0.0	0.0
			Dropped Out	9	156	5.8	-	12.5	5.6	23.1
1998		Graduated	141	164	86.0	-	93.3	85.0	81.8	
		Received GED	3	164	1.8	-	0.0	2.0	0.0	
		Continued HS	1	164	0.6	-	0.0	0.7	0.0	
		Dropped Out	19	164	11.6	-	6.7	12.2	18.2	

Note: A dash (-) indicates data are not reported to protect student anonymity. For maximum data stability, only 9-12 campuses that have served those grades for 5 years are printed in this listing.

Table 2. Longitudinal Dropout and Completion Rates, Grades 9-12, by Student Group, Classes of 1998 and 1999:
District and Campus Listing

District	Class	Final Status	Number	Number in Cohort	Rate %					
					All Students	Afr. Am.	Hispanic	White	Econ. Dis.	
GRAHAM ISD	GRAHAM LEARNING	1999	Graduated	1	18	5.6	-	-	5.9	-
		Received GED	2	18	11.1	-	-	11.8	-	
		Continued HS	14	18	77.8	-	-	76.5	-	
		Dropped Out	1	18	5.6	-	-	5.9	-	
	1998	Graduated	2	23	8.7	-	-	9.5	0.0	
		Received GED	1	23	4.3	-	-	4.8	0.0	
		Continued HS	11	23	47.8	-	-	47.6	33.3	
		Dropped Out	9	23	39.1	-	-	38.1	66.7	
GRANBURY ISD	1999	Graduated	339	426	79.6	-	83.9	79.2	57.9	
		Received GED	36	426	8.5	-	0.0	9.0	10.5	
		Continued HS	17	426	4.0	-	6.5	3.9	13.2	
		Dropped Out	34	426	8.0	-	9.7	8.0	18.4	
	1998	Graduated	323	392	82.4	-	69.2	83.3	62.2	
		Received GED	16	392	4.1	-	3.8	4.2	4.4	
		Continued HS	18	392	4.6	-	11.5	4.2	11.1	
		Dropped Out	35	392	8.9	-	15.4	8.4	22.2	
	GRANBURY HS	1999	Graduated	311	371	83.8	-	83.3	83.9	51.7
			Received GED	24	371	6.5	-	0.0	6.9	13.8
			Continued HS	7	371	1.9	-	6.7	1.5	13.8
			Dropped Out	29	371	7.8	-	10.0	7.8	20.7
1998		Graduated	308	353	87.3	-	72.0	88.2	73.7	
		Received GED	11	353	3.1	-	4.0	3.1	0.0	
		Continued HS	6	353	1.7	-	12.0	0.9	2.6	
		Dropped Out	28	353	7.9	-	12.0	7.7	23.7	
GRAND PRAIRIE ISD	1999	Graduated	924	1,220	75.7	79.6	68.0	80.1	66.2	
		Received GED	72	1,220	5.9	2.0	4.9	8.3	4.7	
		Continued HS	111	1,220	9.1	11.8	12.8	5.1	13.1	
		Dropped Out	113	1,220	9.3	6.6	14.4	6.4	16.0	
	1998	Graduated	778	1,067	72.9	78.0	65.4	75.8	65.5	
		Received GED	74	1,067	6.9	4.9	8.6	6.8	6.1	
		Continued HS	100	1,067	9.4	10.6	12.5	7.0	13.9	
		Dropped Out	115	1,067	10.8	6.5	13.6	10.5	14.5	
	GRAND PRAIRIE H	1999	Graduated	378	480	78.8	73.7	72.1	87.2	69.8
			Received GED	7	480	1.5	1.8	0.5	2.7	0.0
			Continued HS	50	480	10.4	14.0	14.2	4.8	13.2
			Dropped Out	45	480	9.4	10.5	13.2	5.3	17.1
	1998	Graduated	311	384	81.0	81.1	74.2	88.2	75.6	
		Received GED	5	384	1.3	0.0	1.2	1.8	1.2	
		Continued HS	40	384	10.4	8.1	14.7	5.3	15.1	
		Dropped Out	28	384	7.3	10.8	9.8	4.7	8.1	
	SO GRAND PRAIRI	1999	Graduated	515	580	88.8	91.5	83.6	90.8	78.7
			Received GED	4	580	0.7	0.0	0.0	1.3	0.0
Continued HS			27	580	4.7	7.3	7.5	2.6	8.2	
Dropped Out			34	580	5.9	1.2	8.9	5.3	13.1	
1998	Graduated	452	521	86.8	94.2	82.6	86.1	74.5		
	Received GED	10	521	1.9	0.0	1.5	2.8	0.0		
	Continued HS	26	521	5.0	4.3	6.8	4.5	9.1		
	Dropped Out	33	521	6.3	1.4	9.1	6.6	16.4		
GRAND SALINE ISD	1999	Graduated	53	61	86.9	-	-	86.2	60.0	
		Received GED	4	61	6.6	-	-	6.9	20.0	
		Continued HS	1	61	1.6	-	-	1.7	0.0	
		Dropped Out	3	61	4.9	-	-	5.2	20.0	
	1998	Graduated	59	66	89.4	-	100.0	87.7	100.0	
		Received GED	1	66	1.5	-	0.0	1.8	0.0	
		Continued HS	2	66	3.0	-	0.0	3.5	0.0	
		Dropped Out	4	66	6.1	-	0.0	7.0	0.0	
GRAND SALINE H	1999	Graduated	53	60	88.3	-	-	87.7	60.0	
		Received GED	4	60	6.7	-	-	7.0	20.0	

Note: A dash (-) indicates data are not reported to protect student anonymity. For maximum data stability, only 9-12 campuses that have served those grades for 5 years are printed in this listing.

Table 2. Longitudinal Dropout and Completion Rates, Grades 9-12, by Student Group, Classes of 1998 and 1999: District and Campus Listing

District	Class	Final Status	Number	Number in Cohort	Rate %					
					All Students	Afr. Am.	Hispanic	White	Econ. Dis.	
GRAND SALINE ISD	GRAND SALINE H	1999	Continued HS	0	60	0.0	-	-	0.0	0.0
		Dropped Out	3	60	5.0	-	-	5.3	20.0	
	1998	Graduated	59	66	89.4	-	100.0	87.7	100.0	
		Received GED	1	66	1.5	-	0.0	1.8	0.0	
GRANDFALLS-ROYALTY ISD	1999	Continued HS	2	66	3.0	-	0.0	3.5	0.0	
		Dropped Out	4	66	6.1	-	0.0	7.0	0.0	
	1998	Graduated	18	19	94.7	-	91.7	100.0	88.9	
		Received GED	0	19	0.0	-	0.0	0.0	0.0	
Continued HS		0	19	0.0	-	0.0	0.0	0.0		
Dropped Out		1	19	5.3	-	8.3	0.0	11.1		
GRANDVIEW ISD	1999	Graduated	60	63	95.2	-	-	94.8	83.3	
		Received GED	0	63	0.0	-	-	0.0	0.0	
	1998	Continued HS	1	63	1.6	-	-	1.7	0.0	
		Dropped Out	2	63	3.2	-	-	3.4	16.7	
GRANDVIEW H S	1999	Graduated	46	51	90.2	83.3	60.0	94.6	81.8	
		Received GED	1	51	2.0	0.0	0.0	2.7	0.0	
	1998	Continued HS	0	51	0.0	0.0	0.0	0.0	0.0	
		Dropped Out	4	51	7.8	16.7	40.0	2.7	18.2	
GRANGER ISD	1999	Graduated	30	32	93.8	-	100.0	90.9	100.0	
		Received GED	1	32	3.1	-	0.0	4.5	0.0	
	1998	Continued HS	1	32	3.1	-	0.0	4.5	0.0	
		Dropped Out	0	32	0.0	-	0.0	0.0	0.0	
GRAPE CREEK ISD	1999	Graduated	38	38	100.0	100.0	100.0	100.0	100.0	
		Received GED	0	38	0.0	0.0	0.0	0.0	0.0	
	1998	Continued HS	0	38	0.0	0.0	0.0	0.0	0.0	
		Dropped Out	0	38	0.0	0.0	0.0	0.0	0.0	
GRAPELAND ISD	1999	Graduated	-	-	-	-	-	-	-	
		Received GED	-	-	-	-	-	-	-	
	1998	Continued HS	-	-	-	-	-	-	-	
		Dropped Out	-	-	-	-	-	-	-	
GRAPELAND H S	1999	Graduated	60	63	95.2	94.1	-	95.7	94.7	
		Received GED	2	63	3.2	0.0	-	4.3	0.0	
	1998	Continued HS	1	63	1.6	5.9	-	0.0	5.3	
		Dropped Out	0	63	0.0	0.0	-	0.0	0.0	
GRAPELAND H S	1999	Graduated	43	51	84.3	83.3	-	84.6	80.0	
		Received GED	4	51	7.8	8.3	-	7.7	10.0	
	1998	Continued HS	2	51	3.9	0.0	-	5.1	10.0	
		Dropped Out	2	51	3.9	8.3	-	2.6	0.0	
GRAPELAND H S	1999	Graduated	60	63	95.2	94.1	-	95.7	94.7	
		Received GED	2	63	3.2	0.0	-	4.3	0.0	
	1998	Continued HS	1	63	1.6	5.9	-	0.0	5.3	
		Dropped Out	0	63	0.0	0.0	-	0.0	0.0	

Note: A dash (-) indicates data are not reported to protect student anonymity. For maximum data stability, only 9-12 campuses that have served those grades for 5 years are printed in this listing.

Table 2. Longitudinal Dropout and Completion Rates, Grades 9-12, by Student Group, Classes of 1998 and 1999:
District and Campus Listing

District	Class	Final Status	Number	Number in Cohort	Rate %					
					All Students	Afr. Am.	Hispanic	White	Econ. Dis.	
GRAPELAND ISD	GRAPELAND H S	1998	Graduated	43	50	86.0	83.3	-	86.8	88.9
		Received GED	4	50	8.0	8.3	-	7.9	11.1	
		Continued HS	1	50	2.0	0.0	-	2.6	0.0	
		Dropped Out	2	50	4.0	8.3	-	2.6	0.0	
GRAPEVINE-COLLEYVILLE ISD	1999	Graduated	791	868	91.1	81.3	76.7	92.0	66.7	
		Received GED	25	868	2.9	0.0	2.3	3.0	0.0	
		Continued HS	37	868	4.3	18.8	18.6	3.4	22.2	
		Dropped Out	15	868	1.7	0.0	2.3	1.7	11.1	
	1998	Graduated	664	726	91.5	78.9	84.6	92.3	72.7	
		Received GED	20	726	2.8	0.0	2.6	2.6	9.1	
		Continued HS	24	726	3.3	21.1	2.6	2.9	0.0	
		Dropped Out	18	726	2.5	0.0	10.3	2.1	18.2	
GREENVILLE ISD	1999	Graduated	253	334	75.7	69.3	64.0	78.6	58.5	
		Received GED	25	334	7.5	2.7	8.0	9.2	7.3	
		Continued HS	20	334	6.0	12.0	4.0	4.4	12.2	
		Dropped Out	36	334	10.8	16.0	24.0	7.9	22.0	
	1998	Graduated	231	305	75.7	70.8	66.7	78.3	65.5	
		Received GED	16	305	5.2	4.2	6.7	5.6	3.4	
		Continued HS	28	305	9.2	9.7	13.3	8.6	16.1	
		Dropped Out	30	305	9.8	15.3	13.3	7.6	14.9	
	GREENVILLE H S	1999	Graduated	218	257	84.8	76.1	73.7	89.2	66.2
			Received GED	4	257	1.6	0.0	5.3	1.8	1.5
			Continued HS	6	257	2.3	6.0	0.0	1.2	6.2
			Dropped Out	29	257	11.3	17.9	21.1	7.8	26.2
1998	Graduated	209	251	83.3	76.6	66.7	88.0	72.2		
	Received GED	6	251	2.4	3.1	4.2	1.9	0.0		
	Continued HS	11	251	4.4	4.7	12.5	3.2	11.1		
	Dropped Out	25	251	10.0	15.6	16.7	7.0	16.7		
NEW HORIZONS AL	1999	Graduated	32	65	49.2	16.7	20.0	55.6	30.0	
		Received GED	17	65	26.2	16.7	20.0	27.8	20.0	
		Continued HS	9	65	13.8	66.7	20.0	7.4	40.0	
		Dropped Out	7	65	10.8	0.0	40.0	9.3	10.0	
	1998	Graduated	22	46	47.8	33.3	66.7	47.1	35.7	
		Received GED	8	46	17.4	0.0	16.7	20.6	21.4	
		Continued HS	12	46	26.1	66.7	16.7	20.6	35.7	
		Dropped Out	4	46	8.7	0.0	0.0	11.8	7.1	
GREENWOOD ISD	1999	Graduated	101	115	87.8	-	78.9	89.6	84.6	
		Received GED	4	115	3.5	-	5.3	3.1	0.0	
		Continued HS	1	115	0.9	-	0.0	1.0	0.0	
		Dropped Out	9	115	7.8	-	15.8	6.3	15.4	
	1998	Graduated	103	119	86.6	-	80.0	87.9	61.5	
		Received GED	5	119	4.2	-	5.0	4.0	0.0	
		Continued HS	3	119	2.5	-	5.0	2.0	0.0	
		Dropped Out	8	119	6.7	-	10.0	6.1	38.5	
GREGORY-PORTLAND ISD	1999	Graduated	263	290	90.7	83.3	86.5	93.0	85.4	
		Received GED	8	290	2.8	0.0	3.1	2.7	2.1	
		Continued HS	11	290	3.8	16.7	6.3	2.1	6.3	
		Dropped Out	8	290	2.8	0.0	4.2	2.1	6.3	
	1998	Graduated	251	278	90.3	-	87.3	92.5	83.3	
		Received GED	9	278	3.2	-	2.7	3.8	2.4	
		Continued HS	4	278	1.4	-	1.8	0.6	7.1	
		Dropped Out	14	278	5.0	-	8.2	3.1	7.1	
	GREGORY-PORTLAN	1999	Graduated	262	286	91.6	100.0	87.2	93.5	87.2
			Received GED	8	286	2.8	0.0	3.2	2.7	2.1
			Continued HS	9	286	3.1	0.0	6.4	1.6	4.3
			Dropped Out	7	286	2.4	0.0	3.2	2.2	6.4
1998	Graduated	251	276	90.9	-	87.3	93.0	85.4		
	Received GED	9	276	3.3	-	2.7	3.8	2.4		

Note: A dash (-) indicates data are not reported to protect student anonymity. For maximum data stability, only 9-12 campuses that have served those grades for 5 years are printed in this listing.

Table 2. Longitudinal Dropout and Completion Rates, Grades 9-12, by Student Group, Classes of 1998 and 1999: District and Campus Listing

District	Class	Final Status	Number	Number in Cohort	Rate %					
					All Students	Afr. Am.	Hispanic	White	Econ. Dis.	
GREGORY-PORTLAND ISD	GREGORY-PORTLAN	1998	Continued HS	2	276	0.7	-	1.8	0.0	4.9
		Dropped Out	14	276	5.1	-	8.2	3.2	7.3	
GROESBECK ISD	1999	Graduated	95	108	88.0	100.0	88.9	84.6	87.1	
		Received GED	4	108	3.7	0.0	0.0	5.1	0.0	
		Continued HS	7	108	6.5	0.0	0.0	9.0	9.7	
		Dropped Out	2	108	1.9	0.0	11.1	1.3	3.2	
	1998	Graduated	111	121	91.7	92.0	82.4	94.8	78.6	
		Received GED	0	121	0.0	0.0	0.0	0.0	0.0	
		Continued HS	3	121	2.5	0.0	11.8	1.3	0.0	
		Dropped Out	7	121	5.8	8.0	5.9	3.9	21.4	
	GROESBECK H S	1999	Graduated	84	90	93.3	100.0	100.0	90.8	92.6
		Received GED	3	90	3.3	0.0	0.0	4.6	0.0	
		Continued HS	2	90	2.2	0.0	0.0	3.1	3.7	
		Dropped Out	1	90	1.1	0.0	0.0	1.5	3.7	
1998	Graduated	105	109	96.3	95.8	85.7	98.6	78.6		
	Received GED	0	109	0.0	0.0	0.0	0.0	0.0		
	Continued HS	1	109	0.9	0.0	7.1	0.0	0.0		
	Dropped Out	3	109	2.8	4.2	7.1	1.4	21.4		
GROOM ISD	1999	Graduated	20	21	95.2	-	-	94.4	91.7	
		Received GED	1	21	4.8	-	-	5.6	8.3	
		Continued HS	0	21	0.0	-	-	0.0	0.0	
		Dropped Out	0	21	0.0	-	-	0.0	0.0	
1998	Graduated	18	19	94.7	-	-	94.7	83.3		
	Received GED	0	19	0.0	-	-	0.0	0.0		
	Continued HS	0	19	0.0	-	-	0.0	0.0		
	Dropped Out	1	19	5.3	-	-	5.3	16.7		
GROVETON ISD	1999	Graduated	42	49	85.7	100.0	-	82.1	88.9	
		Received GED	1	49	2.0	0.0	-	2.6	5.6	
		Continued HS	1	49	2.0	0.0	-	2.6	0.0	
		Dropped Out	5	49	10.2	0.0	-	12.8	5.6	
1998	Graduated	46	52	88.5	100.0	-	85.4	84.6		
	Received GED	1	52	1.9	0.0	-	2.4	0.0		
	Continued HS	0	52	0.0	0.0	-	0.0	0.0		
	Dropped Out	5	52	9.6	0.0	-	12.2	15.4		
GRUVER ISD	1999	Graduated	31	34	91.2	-	71.4	96.3	71.4	
		Received GED	1	34	2.9	-	14.3	0.0	14.3	
		Continued HS	1	34	2.9	-	14.3	0.0	14.3	
		Dropped Out	1	34	2.9	-	0.0	3.7	0.0	
	1998	Graduated	30	35	85.7	-	61.5	100.0	61.5	
		Received GED	0	35	0.0	-	0.0	0.0	0.0	
		Continued HS	0	35	0.0	-	0.0	0.0	0.0	
		Dropped Out	5	35	14.3	-	38.5	0.0	38.5	
	GRUVER H S	1999	Graduated	31	34	91.2	-	71.4	96.3	71.4
		Received GED	1	34	2.9	-	14.3	0.0	14.3	
		Continued HS	1	34	2.9	-	14.3	0.0	14.3	
		Dropped Out	1	34	2.9	-	0.0	3.7	0.0	
1998	Graduated	30	35	85.7	-	61.5	100.0	61.5		
	Received GED	0	35	0.0	-	0.0	0.0	0.0		
	Continued HS	0	35	0.0	-	0.0	0.0	0.0		
	Dropped Out	5	35	14.3	-	38.5	0.0	38.5		
GULF COAST TRADES CENTER	1999	Graduated	0	6	0.0	0.0	-	-	-	
		Received GED	2	6	33.3	40.0	-	-	-	
		Continued HS	4	6	66.7	60.0	-	-	-	
		Dropped Out	0	6	0.0	0.0	-	-	-	
1998	Graduated	-	-	-	-	-	-	-		
	Received GED	-	-	-	-	-	-	-		
	Continued HS	-	-	-	-	-	-	-		
	Dropped Out	-	-	-	-	-	-	-		

Note: A dash (-) indicates data are not reported to protect student anonymity. For maximum data stability, only 9-12 campuses that have served those grades for 5 years are printed in this listing.

Table 2. Longitudinal Dropout and Completion Rates, Grades 9-12, by Student Group, Classes of 1998 and 1999:
District and Campus Listing

District	Class	Final Status	Number	Number in Cohort	Rate %				
					All Students	Afr. Am.	Hispanic	White	Econ. Dis.
GUNTER ISD	1999	Graduated	49	51	96.1	-	100.0	95.6	90.9
		Received GED	1	51	2.0	-	0.0	2.2	9.1
		Continued HS	0	51	0.0	-	0.0	0.0	0.0
		Dropped Out	1	51	2.0	-	0.0	2.2	0.0
	1998	Graduated	40	42	95.2	-	100.0	94.6	83.3
		Received GED	0	42	0.0	-	0.0	0.0	0.0
		Continued HS	1	42	2.4	-	0.0	2.7	16.7
		Dropped Out	1	42	2.4	-	0.0	2.7	0.0
GUNTER H S	1999	Graduated	49	51	96.1	-	100.0	95.6	90.9
		Received GED	1	51	2.0	-	0.0	2.2	9.1
		Continued HS	0	51	0.0	-	0.0	0.0	0.0
		Dropped Out	1	51	2.0	-	0.0	2.2	0.0
	1998	Graduated	40	42	95.2	-	100.0	94.6	83.3
		Received GED	0	42	0.0	-	0.0	0.0	0.0
		Continued HS	1	42	2.4	-	0.0	2.7	16.7
		Dropped Out	1	42	2.4	-	0.0	2.7	0.0
GUSTINE ISD	1999	Graduated	13	13	100.0	-	-	100.0	-
		Received GED	0	13	0.0	-	-	0.0	-
		Continued HS	0	13	0.0	-	-	0.0	-
		Dropped Out	0	13	0.0	-	-	0.0	-
	1998	Graduated	12	14	85.7	-	60.0	100.0	71.4
		Received GED	0	14	0.0	-	0.0	0.0	0.0
		Continued HS	1	14	7.1	-	20.0	0.0	14.3
		Dropped Out	1	14	7.1	-	20.0	0.0	14.3
GUTHRIE CSD	1999	Graduated	7	7	100.0	-	-	100.0	-
		Received GED	0	7	0.0	-	-	0.0	-
		Continued HS	0	7	0.0	-	-	0.0	-
		Dropped Out	0	7	0.0	-	-	0.0	-
	1998	Graduated	6	6	100.0	-	-	100.0	-
		Received GED	0	6	0.0	-	-	0.0	-
		Continued HS	0	6	0.0	-	-	0.0	-
		Dropped Out	0	6	0.0	-	-	0.0	-
HALE CENTER ISD	1999	Graduated	51	55	92.7	-	91.4	94.7	89.3
		Received GED	0	55	0.0	-	0.0	0.0	0.0
		Continued HS	2	55	3.6	-	5.7	0.0	3.6
		Dropped Out	2	55	3.6	-	2.9	5.3	7.1
	1998	Graduated	38	41	92.7	-	88.0	100.0	93.8
		Received GED	1	41	2.4	-	4.0	0.0	6.3
		Continued HS	0	41	0.0	-	0.0	0.0	0.0
		Dropped Out	2	41	4.9	-	8.0	0.0	0.0
HALE CENTER H S	1999	Graduated	51	55	92.7	-	91.4	94.7	89.3
		Received GED	0	55	0.0	-	0.0	0.0	0.0
		Continued HS	2	55	3.6	-	5.7	0.0	3.6
		Dropped Out	2	55	3.6	-	2.9	5.3	7.1
	1998	Graduated	38	41	92.7	-	88.0	100.0	93.8
		Received GED	1	41	2.4	-	4.0	0.0	6.3
		Continued HS	0	41	0.0	-	0.0	0.0	0.0
		Dropped Out	2	41	4.9	-	8.0	0.0	0.0
HALLETTSVILLE ISD	1999	Graduated	84	88	95.5	100.0	-	96.1	87.5
		Received GED	2	88	2.3	0.0	-	1.3	12.5
		Continued HS	2	88	2.3	0.0	-	2.6	0.0
		Dropped Out	0	88	0.0	0.0	-	0.0	0.0
	1998	Graduated	92	98	93.9	100.0	100.0	92.9	91.7
		Received GED	4	98	4.1	0.0	0.0	4.8	8.3
		Continued HS	1	98	1.0	0.0	0.0	1.2	0.0
		Dropped Out	1	98	1.0	0.0	0.0	1.2	0.0
HALLETTSVILLE H	1999	Graduated	84	88	95.5	100.0	-	96.1	87.5
		Received GED	2	88	2.3	0.0	-	1.3	12.5

Note: A dash (-) indicates data are not reported to protect student anonymity. For maximum data stability, only 9-12 campuses that have served those grades for 5 years are printed in this listing.

Table 2. Longitudinal Dropout and Completion Rates, Grades 9-12, by Student Group, Classes of 1998 and 1999: District and Campus Listing

District	Class	Final Status	Number	Number in Cohort	Rate %					
					All Students	Afr. Am.	Hispanic	White	Econ. Dis.	
HALLETTSVILLE ISD	HALLETTSVILLE H	1999	Continued HS Dropped Out	2 0	88 88	2.3 0.0	0.0 0.0	- -	2.6 0.0	0.0 0.0
		1998	Graduated Received GED Continued HS Dropped Out	92 4 1 1	98 98 98 98	93.9 4.1 1.0 1.0	100.0 0.0 0.0 0.0	100.0 0.0 0.0 0.0	92.9 4.8 1.2 1.2	91.7 8.3 0.0 0.0
	HALLSVILLE ISD	1999	Graduated Received GED Continued HS Dropped Out	204 13 12 19	248 248 248 248	82.3 5.2 4.8 7.7	60.0 10.0 15.0 15.0	- - - -	84.2 5.0 4.1 6.8	72.4 3.4 10.3 13.8
		1998	Graduated Received GED Continued HS Dropped Out	206 15 7 11	239 239 239 239	86.2 6.3 2.9 4.6	76.9 7.7 7.7 7.7	- - - -	86.5 6.3 2.7 4.5	62.5 20.8 8.3 8.3
HAMILTON ISD	HALLSVILLE H S	1999	Graduated Received GED Continued HS Dropped Out	204 13 11 19	247 247 247 247	82.6 5.3 4.5 7.7	63.2 10.5 10.5 15.8	- - - -	84.2 5.0 4.1 6.8	75.0 3.6 7.1 14.3
		1998	Graduated Received GED Continued HS Dropped Out	206 15 7 11	239 239 239 239	86.2 6.3 2.9 4.6	76.9 7.7 7.7 7.7	- - - -	86.5 6.3 2.7 4.5	62.5 20.8 8.3 8.3
	HAMILTON H S	1999	Graduated Received GED Continued HS Dropped Out	38 1 1 6	46 46 46 46	82.6 2.2 2.2 13.0	- - - -	50.0 0.0 0.0 50.0	87.5 2.5 2.5 7.5	85.7 0.0 0.0 14.3
		1998	Graduated Received GED Continued HS Dropped Out	65 2 0 3	70 70 70 70	92.9 2.9 0.0 4.3	- - - -	- - - -	93.8 1.5 0.0 4.6	78.6 14.3 0.0 7.1
HAMLIN ISD	HAMILTON H S	1999	Graduated Received GED Continued HS Dropped Out	38 1 0 6	45 45 45 45	84.4 2.2 0.0 13.3	- - - -	50.0 0.0 0.0 50.0	89.7 2.6 0.0 7.7	85.7 0.0 0.0 14.3
		1998	Graduated Received GED Continued HS Dropped Out	65 2 0 3	70 70 70 70	92.9 2.9 0.0 4.3	- - - -	- - - -	93.8 1.5 0.0 4.6	78.6 14.3 0.0 7.1
	HAMLIN H S	1999	Graduated Received GED Continued HS Dropped Out	43 0 0 2	45 45 45 45	95.6 0.0 0.0 4.4	- - - -	93.3 0.0 0.0 6.7	100.0 0.0 0.0 0.0	90.9 0.0 0.0 9.1
		1998	Graduated Received GED Continued HS Dropped Out	43 0 1 5	49 49 49 49	87.8 0.0 2.0 10.2	- - - -	90.9 0.0 0.0 9.1	85.7 0.0 2.9 11.4	80.0 0.0 0.0 20.0
HAMSHIRE-FANNETT ISD	HAMLIN ISD	1999	Graduated Received GED Continued HS Dropped Out	43 0 0 2	45 45 45 45	95.6 0.0 0.0 4.4	- - - -	93.3 0.0 0.0 6.7	100.0 0.0 0.0 0.0	90.9 0.0 0.0 9.1
		1998	Graduated Received GED Continued HS Dropped Out	43 0 1 5	49 49 49 49	87.8 0.0 2.0 10.2	- - - -	90.9 0.0 0.0 9.1	85.7 0.0 2.9 11.4	80.0 0.0 0.0 20.0
	HAMLIN H S	1999	Graduated Received GED Continued HS Dropped Out	43 0 0 2	45 45 45 45	95.6 0.0 0.0 4.4	- - - -	93.3 0.0 0.0 6.7	100.0 0.0 0.0 0.0	90.9 0.0 0.0 9.1
		1998	Graduated Received GED Continued HS Dropped Out	43 0 1 5	49 49 49 49	87.8 0.0 2.0 10.2	- - - -	90.9 0.0 0.0 9.1	85.7 0.0 2.9 11.4	80.0 0.0 0.0 20.0
HAMSHIRE-FANNETT ISD	HAMLIN H S	1999	Graduated Received GED Continued HS Dropped Out	43 0 0 2	45 45 45 45	95.6 0.0 0.0 4.4	- - - -	93.3 0.0 0.0 6.7	100.0 0.0 0.0 0.0	90.9 0.0 0.0 9.1
		1998	Graduated Received GED Continued HS Dropped Out	43 0 1 5	49 49 49 49	87.8 0.0 2.0 10.2	- - - -	90.9 0.0 0.0 9.1	85.7 0.0 2.9 11.4	80.0 0.0 0.0 20.0
	HAMSHIRE-FANNETT ISD	1999	Graduated Received GED Continued HS Dropped Out	119 4 5 6	134 134 134 134	88.8 3.0 3.7 4.5	83.3 0.0 16.7 0.0	80.0 0.0 20.0 0.0	89.3 3.3 2.5 5.0	70.0 5.0 10.0 15.0
		1998	Graduated Received GED Continued HS Dropped Out	119 4 5 6	134 134 134 134	88.8 3.0 3.7 4.5	83.3 0.0 16.7 0.0	80.0 0.0 20.0 0.0	89.3 3.3 2.5 5.0	70.0 5.0 10.0 15.0

Note: A dash (-) indicates data are not reported to protect student anonymity. For maximum data stability, only 9-12 campuses that have served those grades for 5 years are printed in this listing.

Table 2. Longitudinal Dropout and Completion Rates, Grades 9-12, by Student Group, Classes of 1998 and 1999:
District and Campus Listing

District	Class	Final Status	Number	Number in Cohort	Rate %					
					All Students	Afr. Am.	Hispanic	White	Econ. Dis.	
HAMSHIRE-FANNETT ISD	1998	Graduated	132	149	88.6	88.9	-	89.6	78.9	
		Received GED	7	149	4.7	0.0	-	4.4	10.5	
		Continued HS	6	149	4.0	11.1	-	3.0	0.0	
		Dropped Out	4	149	2.7	0.0	-	3.0	10.5	
	HAMSHIRE-FANNETT	1999	Graduated	119	132	90.2	83.3	80.0	90.8	70.0
			Received GED	4	132	3.0	0.0	0.0	3.4	5.0
			Continued HS	3	132	2.3	16.7	20.0	0.8	10.0
			Dropped Out	6	132	4.5	0.0	0.0	5.0	15.0
		1998	Graduated	132	147	89.8	88.9	-	90.3	78.9
			Received GED	6	147	4.1	0.0	-	3.7	10.5
			Continued HS	5	147	3.4	11.1	-	3.0	0.0
			Dropped Out	4	147	2.7	0.0	-	3.0	10.5
HAPPY ISD	1999	Graduated	24	27	88.9	-	-	92.0	60.0	
		Received GED	0	27	0.0	-	-	0.0	0.0	
		Continued HS	1	27	3.7	-	-	4.0	20.0	
		Dropped Out	2	27	7.4	-	-	4.0	20.0	
		1998	Graduated	17	19	89.5	-	-	89.5	88.9
			Received GED	0	19	0.0	-	-	0.0	0.0
			Continued HS	1	19	5.3	-	-	5.3	0.0
			Dropped Out	1	19	5.3	-	-	5.3	11.1
	HAPPY HS	1999	Graduated	24	27	88.9	-	-	92.0	60.0
			Received GED	0	27	0.0	-	-	0.0	0.0
			Continued HS	1	27	3.7	-	-	4.0	20.0
			Dropped Out	2	27	7.4	-	-	4.0	20.0
	1998	Graduated	17	19	89.5	-	-	89.5	88.9	
		Received GED	0	19	0.0	-	-	0.0	0.0	
		Continued HS	1	19	5.3	-	-	5.3	0.0	
		Dropped Out	1	19	5.3	-	-	5.3	11.1	
HARDIN ISD	1999	Graduated	70	89	78.7	100.0	-	76.9	70.0	
		Received GED	8	89	9.0	0.0	-	9.0	15.0	
		Continued HS	6	89	6.7	0.0	-	7.7	10.0	
		Dropped Out	5	89	5.6	0.0	-	6.4	5.0	
		1998	Graduated	58	66	87.9	-	100.0	86.2	82.4
			Received GED	1	66	1.5	-	0.0	1.7	0.0
			Continued HS	1	66	1.5	-	0.0	1.7	0.0
			Dropped Out	6	66	9.1	-	0.0	10.3	17.6
	HARDIN HS	1999	Graduated	67	81	82.7	100.0	-	81.4	82.4
			Received GED	6	81	7.4	0.0	-	7.1	11.8
			Continued HS	4	81	4.9	0.0	-	5.7	5.9
			Dropped Out	4	81	4.9	0.0	-	5.7	0.0
	1998	Graduated	57	63	90.5	-	100.0	89.1	82.4	
		Received GED	1	63	1.6	-	0.0	1.8	0.0	
		Continued HS	0	63	0.0	-	0.0	0.0	0.0	
		Dropped Out	5	63	7.9	-	0.0	9.1	17.6	
HARDIN-JEFFERSON ISD	1999	Graduated	154	168	91.7	88.2	-	91.8	85.0	
		Received GED	4	168	2.4	0.0	-	2.7	0.0	
		Continued HS	2	168	1.2	5.9	-	0.7	0.0	
		Dropped Out	8	168	4.8	5.9	-	4.8	15.0	
		1998	Graduated	139	156	89.1	94.4	-	88.3	80.0
			Received GED	6	156	3.8	0.0	-	4.4	0.0
			Continued HS	6	156	3.8	5.6	-	3.6	0.0
			Dropped Out	5	156	3.2	0.0	-	3.6	20.0
	HARDIN-JEFFERSON	1999	Graduated	152	164	92.7	88.2	-	93.0	84.2
			Received GED	2	164	1.2	0.0	-	1.4	0.0
			Continued HS	2	164	1.2	5.9	-	0.7	0.0
			Dropped Out	8	164	4.9	5.9	-	4.9	15.8
	1998	Graduated	139	149	93.3	100.0	-	92.4	80.0	
		Received GED	4	149	2.7	0.0	-	3.1	0.0	

Note: A dash (-) indicates data are not reported to protect student anonymity. For maximum data stability, only 9-12 campuses that have served those grades for 5 years are printed in this listing.

Table 2. Longitudinal Dropout and Completion Rates, Grades 9-12, by Student Group, Classes of 1998 and 1999: District and Campus Listing

District	Class	Final Status	Number	Number in Cohort	Rate %					
					All Students	Afr. Am.	Hispanic	White	Econ. Dis.	
HARDIN-JEFFERSON ISD	HARDIN-JEFFERSON	1998	Continued HS	2	149	1.3	0.0	-	1.5	0.0
		Dropped Out	4	149	2.7	0.0	-	3.1	20.0	
HARLANDALE ISD	1999	Graduated	625	812	77.0	-	76.7	81.0	79.5	
		Received GED	28	812	3.4	-	3.6	1.7	2.5	
		Continued HS	118	812	14.5	-	14.6	13.8	14.1	
		Dropped Out	41	812	5.0	-	5.2	3.4	3.9	
	1998	Graduated	627	786	79.8	57.1	80.2	77.0	80.8	
		Received GED	29	786	3.7	0.0	3.6	4.9	2.8	
		Continued HS	91	786	11.6	14.3	11.1	16.4	13.0	
		Dropped Out	39	786	5.0	28.6	5.0	1.6	3.5	
	FRANK M TEJEDA	1999	Graduated	10	34	29.4	-	27.3	-	27.6
			Received GED	2	34	5.9	-	6.1	-	6.9
			Continued HS	19	34	55.9	-	57.6	-	58.6
			Dropped Out	3	34	8.8	-	9.1	-	6.9
HARLANDALE H S	1999	Graduated	364	427	85.2	-	85.3	83.3	87.3	
		Received GED	7	427	1.6	-	1.5	5.6	1.1	
		Continued HS	38	427	8.9	-	8.8	11.1	8.3	
		Dropped Out	18	427	4.2	-	4.4	0.0	3.3	
1998	Graduated	361	409	88.3	-	88.2	94.1	88.7		
	Received GED	2	409	0.5	-	0.5	0.0	0.6		
	Continued HS	33	409	8.1	-	8.2	5.9	8.6		
	Dropped Out	13	409	3.2	-	3.1	0.0	2.1		
MCCOLLUM H S	1999	Graduated	249	302	82.5	-	82.0	85.7	86.3	
		Received GED	5	302	1.7	-	1.9	0.0	0.5	
		Continued HS	36	302	11.9	-	12.0	11.4	10.9	
		Dropped Out	12	302	4.0	-	4.1	2.9	2.4	
1998	Graduated	256	308	83.1	66.7	84.9	74.4	83.3		
	Received GED	4	308	1.3	0.0	1.2	2.6	1.5		
	Continued HS	32	308	10.4	16.7	8.5	20.5	11.3		
	Dropped Out	16	308	5.2	16.7	5.4	2.6	3.9		
HARLETON ISD	1999	Graduated	42	45	93.3	-	-	93.0	72.7	
		Received GED	2	45	4.4	-	-	4.7	18.2	
		Continued HS	0	45	0.0	-	-	0.0	0.0	
		Dropped Out	1	45	2.2	-	-	2.3	9.1	
	1998	Graduated	45	45	100.0	100.0	-	100.0	100.0	
		Received GED	0	45	0.0	0.0	-	0.0	0.0	
		Continued HS	0	45	0.0	0.0	-	0.0	0.0	
		Dropped Out	0	45	0.0	0.0	-	0.0	0.0	
HARLETON H S	1999	Graduated	42	45	93.3	-	-	93.0	72.7	
		Received GED	2	45	4.4	-	-	4.7	18.2	
		Continued HS	0	45	0.0	-	-	0.0	0.0	
		Dropped Out	1	45	2.2	-	-	2.3	9.1	
1998	Graduated	45	45	100.0	100.0	-	100.0	100.0		
	Received GED	0	45	0.0	0.0	-	0.0	0.0		
	Continued HS	0	45	0.0	0.0	-	0.0	0.0		
	Dropped Out	0	45	0.0	0.0	-	0.0	0.0		
HARLINGEN CONS ISD	1999	Graduated	671	863	77.8	-	75.0	90.1	71.7	
		Received GED	33	863	3.8	-	3.9	4.0	4.4	
		Continued HS	117	863	13.6	-	15.5	4.6	17.7	
		Dropped Out	42	863	4.9	-	5.6	1.3	6.3	
	1998	Graduated	695	887	78.4	87.5	75.6	91.6	73.9	
		Received GED	28	887	3.2	0.0	3.3	2.6	2.8	
		Continued HS	115	887	13.0	12.5	14.6	4.5	15.9	
		Dropped Out	49	887	5.5	0.0	6.5	1.3	7.3	
HARLINGEN H S	1999	Graduated	333	411	81.0	-	79.4	90.9	79.1	
		Received GED	4	411	1.0	-	0.8	1.8	0.6	
		Continued HS	55	411	13.4	-	14.4	7.3	14.7	
		Dropped Out	19	411	4.6	-	5.4	0.0	5.6	

Note: A dash (-) indicates data are not reported to protect student anonymity. For maximum data stability, only 9-12 campuses that have served those grades for 5 years are printed in this listing.

Table 2. Longitudinal Dropout and Completion Rates, Grades 9-12, by Student Group, Classes of 1998 and 1999:
District and Campus Listing

District	Class	Final Status	Number	Number in Cohort	Rate %					
					All Students	Afr. Am.	Hispanic	White	Econ. Dis.	
HARLINGEN CONS ISD	HARLINGEN H S	1998	Graduated	318	394	80.7	-	78.6	90.3	77.5
		Recei ved GED	6	394	1.5	-	1.6	1.4	0.6	
		Conti nued HS	46	394	11.7	-	12.9	5.6	13.5	
		Dropped Out	24	394	6.1	-	6.9	2.8	8.4	
	HARLINGEN H S - South	1999	Graduated	317	368	86.1	-	83.0	95.2	78.5
		Recei ved GED	5	368	1.4	-	1.4	1.2	1.3	
		Conti nued HS	33	368	9.0	-	11.6	1.2	15.4	
		Dropped Out	13	368	3.5	-	4.0	2.4	4.7	
		1998	Graduated	339	383	88.5	-	85.9	98.6	84.8
		Recei ved GED	5	383	1.3	-	1.6	0.0	0.6	
		Conti nued HS	26	383	6.8	-	8.2	1.4	10.7	
		Dropped Out	13	383	3.4	-	4.3	0.0	3.9	
HARMONY ISD		1999	Graduated	55	61	90.2	-	66.7	92.7	87.5
		Recei ved GED	0	61	0.0	-	0.0	0.0	0.0	
		Conti nued HS	3	61	4.9	-	33.3	1.8	6.3	
		Dropped Out	3	61	4.9	-	0.0	5.5	6.3	
		1998	Graduated	48	54	88.9	-	-	88.7	75.0
		Recei ved GED	1	54	1.9	-	-	1.9	5.0	
		Conti nued HS	2	54	3.7	-	-	3.8	5.0	
		Dropped Out	3	54	5.6	-	-	5.7	15.0	
	HARMONY H S	1999	Graduated	55	60	91.7	-	66.7	94.4	93.3
		Recei ved GED	0	60	0.0	-	0.0	0.0	0.0	
		Conti nued HS	2	60	3.3	-	33.3	0.0	0.0	
		Dropped Out	3	60	5.0	-	0.0	5.6	6.7	
	1998	Graduated	48	53	90.6	-	-	90.4	75.0	
	Recei ved GED	1	53	1.9	-	-	1.9	5.0		
	Conti nued HS	1	53	1.9	-	-	1.9	5.0		
	Dropped Out	3	53	5.7	-	-	5.8	15.0		
HARPER ISD		1999	Graduated	23	25	92.0	-	-	91.3	90.9
		Recei ved GED	1	25	4.0	-	-	4.3	0.0	
		Conti nued HS	0	25	0.0	-	-	0.0	0.0	
		Dropped Out	1	25	4.0	-	-	4.3	9.1	
		1998	Graduated	21	22	95.5	-	-	94.7	100.0
		Recei ved GED	0	22	0.0	-	-	0.0	0.0	
		Conti nued HS	0	22	0.0	-	-	0.0	0.0	
		Dropped Out	1	22	4.5	-	-	5.3	0.0	
	HARPER H S	1999	Graduated	23	25	92.0	-	-	91.3	90.9
		Recei ved GED	1	25	4.0	-	-	4.3	0.0	
		Conti nued HS	0	25	0.0	-	-	0.0	0.0	
		Dropped Out	1	25	4.0	-	-	4.3	9.1	
HARRIS COUNTY JUVENILE JU	1999	Graduated	-	-	-	-	-	-	-	
		Recei ved GED	-	-	-	-	-	-	-	
		Conti nued HS	-	-	-	-	-	-	-	
		Dropped Out	-	-	-	-	-	-	-	
	1998	Graduated	-	-	-	-	-	-	-	
		Recei ved GED	-	-	-	-	-	-	-	
		Conti nued HS	-	-	-	-	-	-	-	
		Dropped Out	-	-	-	-	-	-	-	
HARROLD ISD	1999	Graduated	10	10	100.0	-	-	100.0	100.0	
		Recei ved GED	0	10	0.0	-	-	0.0	0.0	
		Conti nued HS	0	10	0.0	-	-	0.0	0.0	
		Dropped Out	0	10	0.0	-	-	0.0	0.0	
	1998	Graduated	11	12	91.7	-	-	91.7	85.7	
		Recei ved GED	0	12	0.0	-	-	0.0	0.0	
		Conti nued HS	0	12	0.0	-	-	0.0	0.0	
		Dropped Out	1	12	8.3	-	-	8.3	14.3	
HART ISD	1999	Graduated	33	37	89.2	-	86.2	100.0	88.9	
		Recei ved GED	1	37	2.7	-	3.4	0.0	0.0	

Note: A dash (-) indicates data are not reported to protect student anonymity. For maximum data stability, only 9-12 campuses that have served those grades for 5 years are printed in this listing.

Table 2. Longitudinal Dropout and Completion Rates, Grades 9-12, by Student Group, Classes of 1998 and 1999: District and Campus Listing

District	Class	Final Status	Number	Number in Cohort	Rate %				
					All Students	Afr. Am.	Hispanic	White	Econ. Dis.
HART ISD	1999	Continued HS	0	37	0.0	-	0.0	0.0	0.0
		Dropped Out	3	37	8.1	-	10.3	0.0	11.1
	1998	Graduated	34	41	82.9	-	83.3	-	83.3
		Received GED	0	41	0.0	-	0.0	-	0.0
HARTLEY ISD	1999	Continued HS	1	41	2.4	-	2.8	-	2.8
		Dropped Out	6	41	14.6	-	13.9	-	13.9
	1998	Graduated	7	7	100.0	-	-	100.0	-
		Received GED	0	7	0.0	-	-	0.0	-
Continued HS		0	7	0.0	-	-	0.0	-	
Dropped Out		0	7	0.0	-	-	0.0	-	
HASKELL CISD	1999	Graduated	54	57	94.7	-	100.0	95.2	90.0
		Received GED	1	57	1.8	-	0.0	2.4	5.0
	1998	Continued HS	1	57	1.8	-	0.0	0.0	5.0
		Dropped Out	1	57	1.8	-	0.0	2.4	0.0
HAWKINS ISD	1999	Graduated	76	77	98.7	-	96.2	100.0	96.8
		Received GED	1	77	1.3	-	3.8	0.0	3.2
	1998	Continued HS	0	77	0.0	-	0.0	0.0	0.0
		Dropped Out	0	77	0.0	-	0.0	0.0	0.0
HAWKINS H S	1999	Graduated	51	60	85.0	92.3	-	83.0	93.3
		Received GED	5	60	8.3	0.0	-	10.6	6.7
	1998	Continued HS	1	60	1.7	0.0	-	2.1	0.0
		Dropped Out	3	60	5.0	7.7	-	4.3	0.0
HAWLEY ISD	1999	Graduated	48	59	81.4	100.0	-	77.6	69.2
		Received GED	4	59	6.8	0.0	-	8.2	7.7
	1998	Continued HS	1	59	1.7	0.0	-	2.0	0.0
		Dropped Out	6	59	10.2	0.0	-	12.2	23.1
HAYS CONS ISD	1999	Graduated	51	57	89.5	100.0	-	86.7	100.0
		Received GED	4	57	7.0	0.0	-	8.9	0.0
	1998	Continued HS	1	57	1.8	0.0	-	2.2	0.0
		Dropped Out	1	57	1.8	0.0	-	2.2	0.0
HAYNE ISD	1999	Graduated	43	50	86.0	100.0	-	82.5	80.0
		Received GED	3	50	6.0	0.0	-	7.5	0.0
	1998	Continued HS	0	50	0.0	0.0	-	0.0	0.0
		Dropped Out	4	50	8.0	0.0	-	10.0	20.0
HEARNE ISD	1999	Graduated	49	51	96.1	-	-	95.8	88.9
		Received GED	2	51	3.9	-	-	4.2	11.1
	1998	Continued HS	0	51	0.0	-	-	0.0	0.0
		Dropped Out	0	51	0.0	-	-	0.0	0.0
HEARNE ISD	1999	Graduated	46	51	90.2	-	-	89.4	84.6
		Received GED	0	51	0.0	-	-	0.0	0.0
	1998	Continued HS	0	51	0.0	-	-	0.0	0.0
		Dropped Out	5	51	9.8	-	-	10.6	15.4
HEARNE ISD	1999	Graduated	346	433	79.9	72.7	66.4	87.7	65.3
		Received GED	21	433	4.8	18.2	2.7	5.2	5.3
	1998	Continued HS	40	433	9.2	9.1	17.4	4.9	10.7
		Dropped Out	26	433	6.0	0.0	13.4	2.2	18.7
HEARNE ISD	1999	Graduated	324	414	78.3	63.6	65.0	85.8	71.2
		Received GED	25	414	6.0	9.1	6.4	5.7	3.0
	1998	Continued HS	37	414	8.9	27.3	13.6	5.7	7.6
		Dropped Out	28	414	6.8	0.0	15.0	2.7	18.2
HEARNE ISD	1999	Graduated	65	100	65.0	72.0	47.8	66.7	54.1
		Received GED	6	100	6.0	4.0	0.0	14.8	2.7
	1998	Continued HS	11	100	11.0	12.0	17.4	3.7	10.8
		Dropped Out	18	100	18.0	12.0	34.8	14.8	32.4

Note: A dash (-) indicates data are not reported to protect student anonymity. For maximum data stability, only 9-12 campuses that have served those grades for 5 years are printed in this listing.

Table 2. Longitudinal Dropout and Completion Rates, Grades 9-12, by Student Group, Classes of 1998 and 1999:
District and Campus Listing

District	Class	Final Status	Number	Number in Cohort	Rate %					
					All Students	Afr. Am.	Hispanic	White	Econ. Dis.	
HEARNE ISD	1998	Graduated	60	85	70.6	68.6	78.9	67.7	57.1	
		Received GED	3	85	3.5	0.0	0.0	9.7	3.6	
		Continued HS	7	85	8.2	11.4	10.5	3.2	10.7	
		Dropped Out	15	85	17.6	20.0	10.5	19.4	28.6	
	HEARNE H S	1999	Graduated	65	96	67.7	76.6	50.0	66.7	57.1
			Received GED	6	96	6.3	4.3	0.0	14.8	2.9
			Continued HS	7	96	7.3	6.4	13.6	3.7	5.7
			Dropped Out	18	96	18.8	12.8	36.4	14.8	34.3
		1998	Graduated	60	81	74.1	72.7	83.3	70.0	61.5
			Received GED	3	81	3.7	0.0	0.0	10.0	3.8
			Continued HS	3	81	3.7	6.1	5.6	0.0	3.8
			Dropped Out	15	81	18.5	21.2	11.1	20.0	30.8
HEDLEY ISD	1999	Graduated	16	18	88.9	-	-	87.5	87.5	
		Received GED	1	18	5.6	-	-	6.3	0.0	
		Continued HS	1	18	5.6	-	-	6.3	12.5	
		Dropped Out	0	18	0.0	-	-	0.0	0.0	
	1998	Graduated	8	8	100.0	-	-	100.0	-	
		Received GED	0	8	0.0	-	-	0.0	-	
		Continued HS	0	8	0.0	-	-	0.0	-	
		Dropped Out	0	8	0.0	-	-	0.0	-	
HEMPHILL ISD	1999	Graduated	54	62	87.1	88.9	-	88.2	86.4	
		Received GED	3	62	4.8	0.0	-	5.9	0.0	
		Continued HS	3	62	4.8	11.1	-	2.0	9.1	
		Dropped Out	2	62	3.2	0.0	-	3.9	4.5	
	1998	Graduated	55	63	87.3	75.0	-	88.9	100.0	
		Received GED	4	63	6.3	0.0	-	7.4	0.0	
		Continued HS	1	63	1.6	0.0	-	1.9	0.0	
		Dropped Out	3	63	4.8	25.0	-	1.9	0.0	
HEMPSTEAD ISD	1999	Graduated	67	74	90.5	96.8	90.0	84.8	100.0	
		Received GED	5	74	6.8	0.0	0.0	15.2	0.0	
		Continued HS	2	74	2.7	3.2	10.0	0.0	0.0	
		Dropped Out	0	74	0.0	0.0	0.0	0.0	0.0	
	1998	Graduated	67	79	84.8	81.8	86.7	87.1	76.9	
		Received GED	1	79	1.3	0.0	0.0	3.2	0.0	
		Continued HS	3	79	3.8	3.0	6.7	3.2	3.8	
		Dropped Out	8	79	10.1	15.2	6.7	6.5	19.2	
	HEMPSTEAD H S	1999	Graduated	67	74	90.5	96.8	90.0	84.8	100.0
			Received GED	5	74	6.8	0.0	0.0	15.2	0.0
			Continued HS	2	74	2.7	3.2	10.0	0.0	0.0
			Dropped Out	0	74	0.0	0.0	0.0	0.0	0.0
1998	Graduated	67	79	84.8	81.8	86.7	87.1	76.9		
	Received GED	1	79	1.3	0.0	0.0	3.2	0.0		
	Continued HS	3	79	3.8	3.0	6.7	3.2	3.8		
	Dropped Out	8	79	10.1	15.2	6.7	6.5	19.2		
HENDERSON ISD	1999	Graduated	217	250	86.8	85.5	70.6	89.3	74.6	
		Received GED	8	250	3.2	3.2	0.0	3.0	3.0	
		Continued HS	8	250	3.2	4.8	5.9	2.4	9.0	
		Dropped Out	17	250	6.8	6.5	23.5	5.3	13.4	
	1998	Graduated	217	255	85.1	78.1	76.2	88.8	71.1	
		Received GED	5	255	2.0	1.6	0.0	2.4	2.4	
		Continued HS	7	255	2.7	3.1	4.8	2.4	4.8	
		Dropped Out	26	255	10.2	17.2	19.0	6.5	21.7	
	HENDERSON H S	1999	Graduated	217	248	87.5	86.9	75.0	89.3	75.8
			Received GED	7	248	2.8	3.3	0.0	2.4	3.0
			Continued HS	7	248	2.8	3.3	0.0	3.0	7.6
			Dropped Out	17	248	6.9	6.6	25.0	5.3	13.6
1998	Graduated	217	252	86.1	79.4	76.2	89.9	73.8		
	Received GED	3	252	1.2	1.6	0.0	1.2	1.3		

Note: A dash (-) indicates data are not reported to protect student anonymity. For maximum data stability, only 9-12 campuses that have served those grades for 5 years are printed in this listing.

Table 2. Longitudinal Dropout and Completion Rates, Grades 9-12, by Student Group, Classes of 1998 and 1999: District and Campus Listing

District	Class	Final Status	Number	Number in Cohort	Rate %					
					All Students	Afr. Am.	Hispanic	White	Econ. Dis.	
HENDERSON ISD	HENDERSON H S	1998	Continued HS	6	252	2.4	1.6	4.8	2.4	2.5
		Dropped Out	26	252	10.3	17.5	19.0	6.5	22.5	
HENRIETTA ISD	HENRIETTA H S	1999	Graduated	71	81	87.7	-	-	88.8	45.5
		Received GED	2	81	2.5	-	-	2.5	18.2	
		Continued HS	1	81	1.2	-	-	0.0	9.1	
		Dropped Out	7	81	8.6	-	-	8.8	27.3	
	1998	Graduated	80	90	88.9	-	-	89.5	70.0	
	Received GED	2	90	2.2	-	-	2.3	0.0		
	Continued HS	1	90	1.1	-	-	1.2	0.0		
	Dropped Out	7	90	7.8	-	-	7.0	30.0		
	1999	Graduated	71	80	88.8	-	-	88.8	50.0	
	Received GED	2	80	2.5	-	-	2.5	20.0		
	Continued HS	0	80	0.0	-	-	0.0	0.0		
	Dropped Out	7	80	8.8	-	-	8.8	30.0		
1998	Graduated	80	90	88.9	-	-	89.5	70.0		
Received GED	2	90	2.2	-	-	2.3	0.0			
Continued HS	1	90	1.1	-	-	1.2	0.0			
Dropped Out	7	90	7.8	-	-	7.0	30.0			
HEREFORD ISD	HEREFORD H S	1999	Graduated	246	314	78.3	100.0	69.5	94.2	66.7
		Received GED	11	314	3.5	0.0	5.4	0.0	2.9	
		Continued HS	16	314	5.1	0.0	7.4	1.0	9.8	
		Dropped Out	41	314	13.1	0.0	17.7	4.9	20.6	
	1998	Graduated	260	340	76.5	100.0	68.1	89.1	64.6	
	Received GED	13	340	3.8	0.0	2.9	5.5	1.0		
	Continued HS	17	340	5.0	0.0	7.4	1.6	8.1		
	Dropped Out	50	340	14.7	0.0	21.6	3.9	26.3		
	1999	Graduated	246	308	79.9	100.0	71.6	94.2	69.4	
	Received GED	11	308	3.6	0.0	5.6	0.0	3.1		
	Continued HS	11	308	3.6	0.0	5.1	1.0	6.1		
	Dropped Out	40	308	13.0	0.0	17.8	4.9	21.4		
1998	Graduated	260	335	77.6	100.0	69.8	89.1	66.7		
Received GED	13	335	3.9	0.0	3.0	5.5	1.0			
Continued HS	13	335	3.9	0.0	5.5	1.6	6.3			
Dropped Out	49	335	14.6	0.0	21.6	3.9	26.0			
HERMLEIGH ISD	HERMLEIGH H S	1999	Graduated	6	6	100.0	-	-	-	-
		Received GED	0	6	0.0	-	-	-	-	
		Continued HS	0	6	0.0	-	-	-	-	
		Dropped Out	0	6	0.0	-	-	-	-	
	1998	Graduated	12	15	80.0	-	87.5	71.4	71.4	
	Received GED	1	15	6.7	-	0.0	14.3	0.0		
	Continued HS	1	15	6.7	-	12.5	0.0	14.3		
	Dropped Out	1	15	6.7	-	0.0	14.3	14.3		
HICO ISD	HICO H S	1999	Graduated	50	55	90.9	-	83.3	91.8	88.5
		Received GED	2	55	3.6	-	0.0	4.1	7.7	
		Continued HS	1	55	1.8	-	0.0	2.0	0.0	
		Dropped Out	2	55	3.6	-	16.7	2.0	3.8	
	1998	Graduated	38	42	90.5	-	-	89.5	69.2	
	Received GED	0	42	0.0	-	-	0.0	0.0		
	Continued HS	1	42	2.4	-	-	2.6	7.7		
	Dropped Out	3	42	7.1	-	-	7.9	23.1		
HIDALGO ISD	HIDALGO H S	1999	Graduated	123	157	78.3	-	78.3	-	80.6
		Received GED	4	157	2.5	-	2.5	-	1.4	
		Continued HS	22	157	14.0	-	14.0	-	12.5	
		Dropped Out	8	157	5.1	-	5.1	-	5.6	
	1998	Graduated	147	174	84.5	-	84.3	-	84.6	
	Received GED	4	174	2.3	-	2.3	-	1.9		
	Continued HS	9	174	5.2	-	5.2	-	5.8		
	Dropped Out	14	174	8.0	-	8.1	-	7.7		

Note: A dash (-) indicates data are not reported to protect student anonymity. For maximum data stability, only 9-12 campuses that have served those grades for 5 years are printed in this listing.

Table 2. Longitudinal Dropout and Completion Rates, Grades 9-12, by Student Group, Classes of 1998 and 1999:
District and Campus Listing

District	Class	Final Status	Number	Number in Cohort	Rate %					
					All Students	Afr. Am.	Hispanic	White	Econ. Dis.	
HIDALGO ISD	HIDALGO HS	1999	Graduated	123	156	78.8	-	78.8	-	81.1
		Received GED	4	156	2.6	-	2.6	-	1.4	
		Continued HS	21	156	13.5	-	13.5	-	11.9	
		Dropped Out	8	156	5.1	-	5.1	-	5.6	
	1998	Graduated	147	173	85.0	-	84.8	-	85.2	
		Received GED	4	173	2.3	-	2.3	-	1.9	
		Continued HS	8	173	4.6	-	4.7	-	5.2	
		Dropped Out	14	173	8.1	-	8.2	-	7.7	
HIGGINS ISD	1999	Graduated	6	9	66.7	-	-	66.7	-	
		Received GED	1	9	11.1	-	-	11.1	-	
		Continued HS	1	9	11.1	-	-	11.1	-	
		Dropped Out	1	9	11.1	-	-	11.1	-	
	1998	Graduated	9	10	90.0	-	-	90.0	-	
		Received GED	0	10	0.0	-	-	0.0	-	
		Continued HS	0	10	0.0	-	-	0.0	-	
		Dropped Out	1	10	10.0	-	-	10.0	-	
HIGH ISLAND ISD	1999	Graduated	32	36	88.9	-	-	87.9	90.9	
		Received GED	0	36	0.0	-	-	0.0	0.0	
		Continued HS	2	36	5.6	-	-	6.1	9.1	
		Dropped Out	2	36	5.6	-	-	6.1	0.0	
	1998	Graduated	28	29	96.6	-	-	96.4	100.0	
		Received GED	0	29	0.0	-	-	0.0	0.0	
		Continued HS	0	29	0.0	-	-	0.0	0.0	
		Dropped Out	1	29	3.4	-	-	3.6	0.0	
HIGHLAND ISD	1999	Graduated	14	14	100.0	-	-	100.0	-	
		Received GED	0	14	0.0	-	-	0.0	-	
		Continued HS	0	14	0.0	-	-	0.0	-	
		Dropped Out	0	14	0.0	-	-	0.0	-	
	1998	Graduated	12	12	100.0	-	-	100.0	-	
		Received GED	0	12	0.0	-	-	0.0	-	
		Continued HS	0	12	0.0	-	-	0.0	-	
		Dropped Out	0	12	0.0	-	-	0.0	-	
HIGHLAND PARK ISD (Dallas)	1999	Graduated	338	349	96.8	-	100.0	97.0	-	
		Received GED	4	349	1.1	-	0.0	1.2	-	
		Continued HS	4	349	1.1	-	0.0	1.2	-	
		Dropped Out	3	349	0.9	-	0.0	0.6	-	
	1998	Graduated	323	332	97.3	-	100.0	97.2	-	
		Received GED	1	332	0.3	-	0.0	0.3	-	
		Continued HS	8	332	2.4	-	0.0	2.5	-	
		Dropped Out	0	332	0.0	-	0.0	0.0	-	
	HIGHLAND PARK H	1999	Graduated	338	347	97.4	-	100.0	97.6	-
			Received GED	4	347	1.2	-	0.0	1.2	-
			Continued HS	2	347	0.6	-	0.0	0.6	-
			Dropped Out	3	347	0.9	-	0.0	0.6	-
1998	Graduated	323	331	97.6	-	100.0	97.5	-		
	Received GED	1	331	0.3	-	0.0	0.3	-		
	Continued HS	7	331	2.1	-	0.0	2.2	-		
	Dropped Out	0	331	0.0	-	0.0	0.0	-		
HIGHLAND PARK ISD (Potter)	1999	Graduated	35	37	94.6	-	91.7	95.0	87.5	
		Received GED	0	37	0.0	-	0.0	0.0	0.0	
		Continued HS	0	37	0.0	-	0.0	0.0	0.0	
		Dropped Out	2	37	5.4	-	8.3	5.0	12.5	
	1998	Graduated	50	55	90.9	-	100.0	88.1	91.7	
		Received GED	1	55	1.8	-	0.0	2.4	0.0	
		Continued HS	2	55	3.6	-	0.0	4.8	0.0	
		Dropped Out	2	55	3.6	-	0.0	4.8	8.3	
HILLSBORO ISD	1999	Graduated	73	89	82.0	70.6	68.4	90.4	69.7	
		Received GED	4	89	4.5	0.0	10.5	3.8	6.1	

Note: A dash (-) indicates data are not reported to protect student anonymity. For maximum data stability, only 9-12 campuses that have served those grades for 5 years are printed in this listing.

Table 2. Longitudinal Dropout and Completion Rates, Grades 9-12, by Student Group, Classes of 1998 and 1999: District and Campus Listing

District	Class	Final Status	Number	Number in Cohort	Rate %					
					All Students	Afr. Am.	Hispanic	White	Econ. Dis.	
HILLSBORO ISD	1999	Continued HS	4	89	4.5	17.6	0.0	1.9	9.1	
		Dropped Out	8	89	9.0	11.8	21.1	3.8	15.2	
	1998	Graduated	83	103	80.6	94.7	80.0	76.3	70.0	
		Received GED	3	103	2.9	0.0	8.0	1.7	2.0	
		Continued HS	3	103	2.9	0.0	0.0	5.1	4.0	
		Dropped Out	14	103	13.6	5.3	12.0	16.9	24.0	
	HILLSBORO H S	1999	Graduated	73	88	83.0	75.0	68.4	90.4	71.9
			Received GED	4	88	4.5	0.0	10.5	3.8	6.3
			Continued HS	3	88	3.4	12.5	0.0	1.9	6.3
			Dropped Out	8	88	9.1	12.5	21.1	3.8	15.6
		1998	Graduated	83	102	81.4	94.7	80.0	77.6	71.4
			Received GED	3	102	2.9	0.0	8.0	1.7	2.0
Continued HS			2	102	2.0	0.0	0.0	3.4	2.0	
Dropped Out			14	102	13.7	5.3	12.0	17.2	24.5	
HITCHCOCK ISD	1999	Graduated	63	80	78.8	83.9	70.6	78.6	79.4	
		Received GED	0	80	0.0	0.0	0.0	0.0	0.0	
		Continued HS	11	80	13.8	12.9	11.8	14.3	14.7	
		Dropped Out	6	80	7.5	3.2	17.6	7.1	5.9	
	1998	Graduated	73	92	79.3	90.3	71.4	74.5	71.0	
		Received GED	4	92	4.3	0.0	0.0	8.5	3.2	
		Continued HS	11	92	12.0	6.5	28.6	10.6	19.4	
		Dropped Out	4	92	4.3	3.2	0.0	6.4	6.5	
	HITCHCOCK H S	1999	Graduated	62	75	82.7	89.7	73.3	81.5	84.4
			Received GED	0	75	0.0	0.0	0.0	0.0	0.0
			Continued HS	7	75	9.3	6.9	6.7	11.1	9.4
			Dropped Out	6	75	8.0	3.4	20.0	7.4	6.3
HOLLAND ISD	1999	Graduated	38	43	88.4	-	71.4	91.2	83.3	
		Received GED	3	43	7.0	-	14.3	5.9	8.3	
		Continued HS	0	43	0.0	-	0.0	0.0	0.0	
		Dropped Out	2	43	4.7	-	14.3	2.9	8.3	
	1998	Graduated	34	39	87.2	-	66.7	90.3	73.7	
		Received GED	1	39	2.6	-	0.0	3.2	5.3	
		Continued HS	0	39	0.0	-	0.0	0.0	0.0	
		Dropped Out	4	39	10.3	-	33.3	6.5	21.1	
	HOLLAND H S	1999	Graduated	38	43	88.4	-	71.4	91.2	83.3
			Received GED	3	43	7.0	-	14.3	5.9	8.3
			Continued HS	0	43	0.0	-	0.0	0.0	0.0
			Dropped Out	2	43	4.7	-	14.3	2.9	8.3
1998		Graduated	32	37	86.5	-	66.7	89.7	72.2	
		Received GED	1	37	2.7	-	0.0	3.4	5.6	
		Continued HS	0	37	0.0	-	0.0	0.0	0.0	
		Dropped Out	4	37	10.8	-	33.3	6.9	22.2	
HOLLIDAY ISD	1999	Graduated	58	64	90.6	-	-	90.3	60.0	
		Received GED	3	64	4.7	-	-	4.8	40.0	
		Continued HS	1	64	1.6	-	-	1.6	0.0	
		Dropped Out	2	64	3.1	-	-	3.2	0.0	
	1998	Graduated	54	56	96.4	-	-	96.2	-	
		Received GED	2	56	3.6	-	-	3.8	-	
		Continued HS	0	56	0.0	-	-	0.0	-	
		Dropped Out	0	56	0.0	-	-	0.0	-	
	HOLLIDAY H S	1999	Graduated	58	64	90.6	-	-	90.3	60.0
			Received GED	3	64	4.7	-	-	4.8	40.0
			Continued HS	1	64	1.6	-	-	1.6	0.0
			Dropped Out	2	64	3.1	-	-	3.2	0.0
1998		Graduated	54	56	96.4	-	-	96.2	-	
		Received GED	2	56	3.6	-	-	3.8	-	
		Continued HS	0	56	0.0	-	-	0.0	-	
		Dropped Out	0	56	0.0	-	-	0.0	-	

Note: A dash (-) indicates data are not reported to protect student anonymity. For maximum data stability, only 9-12 campuses that have served those grades for 5 years are printed in this listing.

Table 2. Longitudinal Dropout and Completion Rates, Grades 9-12, by Student Group, Classes of 1998 and 1999:
District and Campus Listing

District	Class	Final Status	Number	Number in Cohort	Rate %				
					All Students	Afr. Am.	Hispanic	White	Econ. Dis.
HONDO ISD	1999	Graduated	114	140	81.4	-	76.3	89.7	77.8
		Received GED	10	140	7.1	-	7.5	5.2	7.4
		Continued HS	4	140	2.9	-	3.8	1.7	0.0
		Dropped Out	12	140	8.6	-	12.5	3.4	14.8
	1998	Graduated	114	144	79.2	-	66.2	92.8	64.9
		Received GED	5	144	3.5	-	4.1	2.9	5.4
		Continued HS	8	144	5.6	-	8.1	2.9	10.8
		Dropped Out	17	144	11.8	-	21.6	1.4	18.9
HONDO HS	1999	Graduated	114	133	85.7	-	81.3	91.2	84.0
		Received GED	7	133	5.3	-	5.3	5.3	4.0
		Continued HS	2	133	1.5	-	2.7	0.0	0.0
		Dropped Out	10	133	7.5	-	10.7	3.5	12.0
	1998	Graduated	114	140	81.4	-	67.1	97.0	66.7
		Received GED	3	140	2.1	-	4.1	0.0	2.8
		Continued HS	8	140	5.7	-	8.2	3.0	11.1
		Dropped Out	15	140	10.7	-	20.5	0.0	19.4
HONEY GROVE ISD	1999	Graduated	55	57	96.5	100.0	-	96.1	92.3
		Received GED	1	57	1.8	0.0	-	2.0	7.7
		Continued HS	0	57	0.0	0.0	-	0.0	0.0
		Dropped Out	1	57	1.8	0.0	-	2.0	0.0
	1998	Graduated	41	44	93.2	80.0	-	94.7	90.9
		Received GED	1	44	2.3	0.0	-	2.6	0.0
		Continued HS	1	44	2.3	0.0	-	2.6	0.0
		Dropped Out	1	44	2.3	20.0	-	0.0	9.1
HONEY GROVE HS	1999	Graduated	55	57	96.5	100.0	-	96.1	92.3
		Received GED	1	57	1.8	0.0	-	2.0	7.7
		Continued HS	0	57	0.0	0.0	-	0.0	0.0
		Dropped Out	1	57	1.8	0.0	-	2.0	0.0
	1998	Graduated	41	44	93.2	80.0	-	94.7	90.9
		Received GED	1	44	2.3	0.0	-	2.6	0.0
		Continued HS	1	44	2.3	0.0	-	2.6	0.0
		Dropped Out	1	44	2.3	20.0	-	0.0	9.1
HOOKS ISD	1999	Graduated	87	97	89.7	94.7	-	88.3	94.4
		Received GED	1	97	1.0	5.3	-	0.0	0.0
		Continued HS	3	97	3.1	0.0	-	3.9	0.0
		Dropped Out	6	97	6.2	0.0	-	7.8	5.6
	1998	Graduated	77	95	81.1	64.7	-	84.4	71.4
		Received GED	2	95	2.1	5.9	-	1.3	7.1
		Continued HS	2	95	2.1	5.9	-	1.3	0.0
		Dropped Out	14	95	14.7	23.5	-	13.0	21.4
HOOKS HS	1999	Graduated	87	97	89.7	94.7	-	88.3	94.4
		Received GED	1	97	1.0	5.3	-	0.0	0.0
		Continued HS	3	97	3.1	0.0	-	3.9	0.0
		Dropped Out	6	97	6.2	0.0	-	7.8	5.6
	1998	Graduated	77	94	81.9	64.7	-	85.5	71.4
		Received GED	2	94	2.1	5.9	-	1.3	7.1
		Continued HS	1	94	1.1	5.9	-	0.0	0.0
		Dropped Out	14	94	14.9	23.5	-	13.2	21.4
HOUSTON CAN ACADEMY CHART	1999	Graduated	13	89	14.6	8.1	30.0	33.3	17.4
		Received GED	9	89	10.1	11.3	5.0	0.0	13.0
		Continued HS	39	89	43.8	46.8	40.0	33.3	30.4
		Dropped Out	28	89	31.5	33.9	25.0	33.3	39.1
	1998	Graduated	0	44	0.0	0.0	0.0	-	0.0
		Received GED	2	44	4.5	3.0	10.0	-	0.0
		Continued HS	42	44	95.5	97.0	90.0	-	100.0
		Dropped Out	0	44	0.0	0.0	0.0	-	0.0
HOUSTON ISD	1999	Graduated	6,714	11,269	59.6	62.3	51.4	74.9	56.1
		Received GED	653	11,269	5.8	5.0	5.4	10.2	4.4

Note: A dash (-) indicates data are not reported to protect student anonymity. For maximum data stability, only 9-12 campuses that have served those grades for 5 years are printed in this listing.

Table 2. Longitudinal Dropout and Completion Rates, Grades 9-12, by Student Group, Classes of 1998 and 1999: District and Campus Listing

District	Class	Final Status	Number	Number in Cohort	Rate %				
					All Students	Afr. Am.	Hispanic	White	Econ. Dis.
HOUSTON ISD	1999	Continued HS	1,369	11,269	12.1	10.0	16.1	5.6	18.5
		Dropped Out	2,533	11,269	22.5	22.7	27.1	9.4	21.0
	1998	Graduated	6,704	11,460	58.5	58.6	51.9	73.3	64.1
		Received GED	755	11,460	6.6	5.8	6.4	10.1	3.6
AUSTIN H S	1999	Continued HS	1,806	11,460	15.8	16.5	18.6	7.0	16.1
		Dropped Out	2,195	11,460	19.2	19.1	23.1	9.5	16.2
	1998	Graduated	325	513	63.4	83.3	62.6	80.0	67.0
		Received GED	6	513	1.2	0.0	1.2	0.0	1.1
Continued HS		90	513	17.5	8.3	18.0	0.0	18.7	
Dropped Out		92	513	17.9	8.3	18.2	20.0	13.2	
BARBARA JORDAN	1999	Graduated	186	208	89.4	92.6	81.8	-	92.0
		Received GED	0	208	0.0	0.0	0.0	-	0.0
	1998	Continued HS	6	208	2.9	2.0	5.5	-	3.5
		Dropped Out	16	208	7.7	5.4	12.7	-	4.4
BELLAI RE H S	1999	Graduated	218	237	92.0	95.1	84.3	-	92.5
		Received GED	0	237	0.0	0.0	0.0	-	0.0
	1998	Continued HS	5	237	2.1	1.9	2.9	-	3.0
		Dropped Out	14	237	5.9	3.1	12.9	-	4.5
DAVIS H S	1999	Graduated	576	661	87.1	91.8	68.6	93.5	58.6
		Received GED	7	661	1.1	0.0	1.8	1.0	1.4
	1998	Continued HS	40	661	6.1	3.1	13.0	4.1	17.1
		Dropped Out	38	661	5.7	5.1	16.6	1.4	22.9
DEBAKEY H S FOR	1999	Graduated	585	691	84.7	88.6	68.6	89.7	66.3
		Received GED	14	691	2.0	2.9	1.5	2.8	1.1
	1998	Continued HS	39	691	5.6	5.7	10.8	3.1	9.5
		Dropped Out	53	691	7.7	2.9	19.1	4.4	23.2
FOLEY'S ACADEMY	1999	Graduated	249	334	74.6	85.7	73.5	63.6	69.5
		Received GED	2	334	0.6	0.0	0.7	0.0	0.6
	1998	Continued HS	43	334	12.9	2.9	13.9	18.2	17.7
		Dropped Out	40	334	12.0	11.4	11.8	18.2	12.2
FURR H S	1999	Graduated	218	293	74.4	85.7	72.7	85.7	78.3
		Received GED	4	293	1.4	0.0	1.6	0.0	0.6
	1998	Continued HS	38	293	13.0	7.1	14.1	0.0	11.7
		Dropped Out	33	293	11.3	7.1	11.7	14.3	9.4
FURR H S	1999	Graduated	123	124	99.2	100.0	100.0	100.0	100.0
		Received GED	0	124	0.0	0.0	0.0	0.0	0.0
	1998	Continued HS	1	124	0.8	0.0	0.0	0.0	0.0
		Dropped Out	0	124	0.0	0.0	0.0	0.0	0.0
FURR H S	1999	Graduated	145	145	100.0	100.0	100.0	100.0	100.0
		Received GED	0	145	0.0	0.0	0.0	0.0	0.0
	1998	Continued HS	0	145	0.0	0.0	0.0	0.0	0.0
		Dropped Out	0	145	0.0	0.0	0.0	0.0	0.0
FURR H S	1999	Graduated	7	31	22.6	50.0	0.0	33.3	-
		Received GED	5	31	16.1	16.7	13.3	22.2	-
	1998	Continued HS	14	31	45.2	33.3	73.3	11.1	-
		Dropped Out	5	31	16.1	0.0	13.3	33.3	-
FURR H S	1999	Graduated	6	35	17.1	0.0	10.0	25.0	0.0
		Received GED	9	35	25.7	20.0	10.0	35.0	16.7
	1998	Continued HS	11	35	31.4	20.0	60.0	20.0	50.0
		Dropped Out	9	35	25.7	60.0	20.0	20.0	33.3
FURR H S	1999	Graduated	165	287	57.5	66.1	53.2	62.5	42.9
		Received GED	8	287	2.8	6.5	1.5	6.3	2.0
	1998	Continued HS	48	287	16.7	8.1	21.2	0.0	23.5
		Dropped Out	66	287	23.0	19.4	24.1	31.3	31.6

Note: A dash (-) indicates data are not reported to protect student anonymity. For maximum data stability, only 9-12 campuses that have served those grades for 5 years are printed in this listing.

Table 2. Longitudinal Dropout and Completion Rates, Grades 9-12, by Student Group, Classes of 1998 and 1999: District and Campus Listing

District	Campus	Class	Final Status	Number	Number in Cohort	Rate %				
						All Students	Afr. Am.	Hispanic	White	Econ. Dis.
HOUSTON ISD	FURR H S	1998	Graduated	135	227	59.5	71.7	56.3	50.0	56.8
			Received GED	4	227	1.8	0.0	1.9	6.3	1.4
			Continued HS	34	227	15.0	7.5	16.5	25.0	9.5
			Dropped Out	54	227	23.8	20.8	25.3	18.8	32.4
	JONES H S	1999	Graduated	160	204	78.4	81.4	63.0	100.0	73.8
			Received GED	4	204	2.0	1.6	3.7	0.0	2.5
			Continued HS	27	204	13.2	12.4	20.4	0.0	15.0
			Dropped Out	13	204	6.4	4.7	13.0	0.0	8.8
		1998	Graduated	202	263	76.8	78.2	65.0	100.0	84.8
			Received GED	1	263	0.4	0.6	0.0	0.0	0.0
			Continued HS	21	263	8.0	9.4	6.7	0.0	8.1
			Dropped Out	39	263	14.8	11.8	28.3	0.0	7.1
	KASHMERE H S	1999	Graduated	118	152	77.6	78.7	60.0	-	71.4
			Received GED	5	152	3.3	2.8	10.0	-	1.2
			Continued HS	20	152	13.2	12.1	30.0	-	20.2
			Dropped Out	9	152	5.9	6.4	0.0	-	7.1
		1998	Graduated	117	157	74.5	75.8	50.0	-	80.0
			Received GED	5	157	3.2	2.7	16.7	-	1.7
			Continued HS	17	157	10.8	10.1	16.7	-	11.7
			Dropped Out	18	157	11.5	11.4	16.7	-	6.7
	LAMAR H S	1999	Graduated	512	591	86.6	94.4	71.4	93.0	65.3
			Received GED	9	591	1.5	0.8	1.1	2.3	0.0
			Continued HS	41	591	6.9	3.2	17.0	1.9	26.7
			Dropped Out	29	591	4.9	1.6	10.4	2.7	8.0
	1998	Graduated	539	628	85.8	91.9	70.9	91.4	84.6	
		Received GED	14	628	2.2	2.0	1.1	3.5	1.0	
		Continued HS	32	628	5.1	2.0	13.2	1.6	5.8	
		Dropped Out	43	628	6.8	4.1	14.8	3.5	8.7	
LAW ENFCMT-CRIM	1999	Graduated	192	194	99.0	100.0	98.1	100.0	98.4	
		Received GED	0	194	0.0	0.0	0.0	0.0	0.0	
		Continued HS	0	194	0.0	0.0	0.0	0.0	0.0	
		Dropped Out	2	194	1.0	0.0	1.9	0.0	1.6	
	1998	Graduated	166	171	97.1	98.4	97.9	83.3	95.7	
		Received GED	2	171	1.2	0.0	0.0	16.7	0.0	
		Continued HS	0	171	0.0	0.0	0.0	0.0	0.0	
		Dropped Out	3	171	1.8	1.6	2.1	0.0	4.3	
LEE H S	1999	Graduated	363	600	60.5	78.9	46.8	84.2	53.6	
		Received GED	16	600	2.7	0.0	2.8	3.3	0.7	
		Continued HS	129	600	21.5	11.1	29.6	6.7	28.8	
		Dropped Out	92	600	15.3	10.0	20.8	5.8	17.0	
	1998	Graduated	309	556	55.6	66.7	39.4	86.2	55.0	
		Received GED	14	556	2.5	0.0	2.4	4.6	3.3	
		Continued HS	82	556	14.7	15.9	19.4	3.1	17.8	
		Dropped Out	151	556	27.2	17.5	38.8	6.2	23.9	
MADISON H S	1999	Graduated	317	384	82.6	88.8	70.8	12.5	74.5	
		Received GED	8	384	2.1	1.4	3.1	0.0	1.9	
		Continued HS	35	384	9.1	5.8	12.5	87.5	16.6	
		Dropped Out	24	384	6.3	4.0	13.5	0.0	7.0	
	1998	Graduated	273	327	83.5	86.3	71.0	100.0	83.8	
		Received GED	6	327	1.8	2.4	0.0	0.0	0.0	
		Continued HS	24	327	7.3	5.2	15.9	0.0	12.0	
		Dropped Out	24	327	7.3	6.0	13.0	0.0	4.3	
MILBY H S	1999	Graduated	463	642	72.1	80.0	71.1	73.7	69.6	
		Received GED	9	642	1.4	0.0	1.6	0.0	1.0	
		Continued HS	89	642	13.9	17.1	14.3	10.5	18.1	
		Dropped Out	81	642	12.6	2.9	13.1	15.8	11.3	
	1998	Graduated	466	625	74.6	88.4	73.4	70.4	79.9	
		Received GED	13	625	2.1	2.3	1.5	11.1	0.9	

Note: A dash (-) indicates data are not reported to protect student anonymity. For maximum data stability, only 9-12 campuses that have served those grades for 5 years are printed in this listing.

Table 2. Longitudinal Dropout and Completion Rates, Grades 9-12, by Student Group, Classes of 1998 and 1999: District and Campus Listing

District	Class	Final Status	Number	Number in Cohort	Rate %					
					All Students	Afr. Am.	Hispanic	White	Econ. Dis.	
HOUSTON ISD	MILBY H S	1998	Continued HS	80	625	12.8	7.0	13.9	7.4	11.6
		Dropped Out	66	625	10.6	2.3	11.2	11.1	7.5	
HOUSTON ISD	NIGHT H S	1999	Graduated	1	48	2.1	4.2	0.0	-	8.3
			Received GED	2	48	4.2	4.2	4.8	-	8.3
			Continued HS	28	48	58.3	62.5	52.4	-	50.0
			Dropped Out	17	48	35.4	29.2	42.9	-	33.3
	1998	Graduated	0	38	0.0	0.0	0.0	-	0.0	
		Received GED	2	38	5.3	0.0	8.0	-	14.3	
		Continued HS	12	38	31.6	72.7	12.0	-	42.9	
		Dropped Out	24	38	63.2	27.3	80.0	-	42.9	
	PERFOR & VIS AR	1999	Graduated	152	156	97.4	100.0	100.0	96.2	91.7
			Received GED	3	156	1.9	0.0	0.0	2.9	8.3
			Continued HS	0	156	0.0	0.0	0.0	0.0	0.0
			Dropped Out	1	156	0.6	0.0	0.0	1.0	0.0
1998	Graduated	160	162	98.8	100.0	100.0	97.3	100.0		
	Received GED	0	162	0.0	0.0	0.0	0.0	0.0		
	Continued HS	0	162	0.0	0.0	0.0	0.0	0.0		
	Dropped Out	2	162	1.2	0.0	0.0	2.7	0.0		
REAGAN H S	1999	Graduated	305	435	70.1	90.2	67.7	61.9	69.7	
		Received GED	2	435	0.5	2.4	0.3	0.0	0.5	
		Continued HS	76	435	17.5	2.4	19.2	23.8	21.1	
		Dropped Out	52	435	12.0	4.9	12.9	14.3	8.7	
1998	Graduated	262	401	65.3	78.1	64.8	55.6	72.0		
	Received GED	8	401	2.0	0.0	1.7	5.6	1.8		
	Continued HS	62	401	15.5	9.4	16.6	5.6	14.7		
	Dropped Out	69	401	17.2	12.5	16.9	33.3	11.5		
SAM HOUSTON H S	1999	Graduated	375	548	68.4	76.9	66.6	79.3	72.2	
		Received GED	4	548	0.7	0.0	0.7	1.7	0.4	
		Continued HS	94	548	17.2	15.4	18.0	10.3	17.3	
		Dropped Out	75	548	13.7	7.7	14.8	8.6	10.1	
1998	Graduated	371	574	64.6	66.7	63.1	74.1	63.6		
	Received GED	13	574	2.3	0.0	2.5	1.9	1.3		
	Continued HS	98	574	17.1	14.3	18.8	5.6	21.8		
	Dropped Out	92	574	16.0	19.0	15.6	18.5	13.3		
SHARPSTOWN H S	1999	Graduated	217	324	67.0	69.7	55.0	80.7	59.7	
		Received GED	7	324	2.2	0.9	2.5	5.3	2.3	
		Continued HS	50	324	15.4	18.3	15.8	12.3	22.5	
		Dropped Out	50	324	15.4	11.0	26.7	1.8	15.5	
1998	Graduated	214	319	67.1	65.8	57.3	79.5	63.6		
	Received GED	7	319	2.2	0.9	1.1	5.1	3.0		
	Continued HS	36	319	11.3	11.1	16.9	5.1	13.1		
	Dropped Out	62	319	19.4	22.2	24.7	10.3	20.2		
STERLING H S	1999	Graduated	212	251	84.5	87.3	73.7	100.0	76.9	
		Received GED	2	251	0.8	1.0	0.0	0.0	0.0	
		Continued HS	17	251	6.8	4.9	15.8	0.0	13.8	
		Dropped Out	20	251	8.0	6.9	10.5	0.0	9.2	
1998	Graduated	232	269	86.2	86.1	87.5	-	84.5		
	Received GED	2	269	0.7	0.9	0.0	-	1.0		
	Continued HS	14	269	5.2	5.7	0.0	-	6.8		
	Dropped Out	21	269	7.8	7.4	12.5	-	7.8		
WESTBURY H S	1999	Graduated	306	414	73.9	71.8	57.4	93.1	50.5	
		Received GED	7	414	1.7	2.1	0.9	2.3	1.9	
		Continued HS	40	414	9.7	13.3	11.1	1.1	24.3	
		Dropped Out	61	414	14.7	12.8	30.6	3.4	23.4	
1998	Graduated	334	426	78.4	74.7	62.2	93.0	65.7		
	Received GED	8	426	1.9	2.0	1.4	2.6	0.9		
	Continued HS	33	426	7.7	7.6	18.9	0.9	16.7		
	Dropped Out	51	426	12.0	15.7	17.6	3.5	16.7		

Note: A dash (-) indicates data are not reported to protect student anonymity. For maximum data stability, only 9-12 campuses that have served those grades for 5 years are printed in this listing.

Table 2. Longitudinal Dropout and Completion Rates, Grades 9-12, by Student Group, Classes of 1998 and 1999:
District and Campus Listing

District	Class	Final Status	Number	Number in Cohort	Rate %					
					All Students	Afr. Am.	Hispanic	White	Econ. Dis.	
HOUSTON ISD	WHEATLEY H S	1999	Graduated	84	122	68.9	78.3	54.9	-	63.6
		Received GED	2	122	1.6	1.4	2.0	-	2.6	
		Continued HS	29	122	23.8	17.4	33.3	-	28.6	
		Dropped Out	7	122	5.7	2.9	9.8	-	5.2	
		1998	Graduated	91	141	64.5	67.6	61.1	-	68.8
			Received GED	1	141	0.7	1.5	0.0	-	0.0
			Continued HS	26	141	18.4	16.2	20.8	-	24.7
			Dropped Out	23	141	16.3	14.7	18.1	-	6.5
	WORTHING H S	1999	Graduated	290	383	75.7	76.2	-	-	55.1
			Received GED	1	383	0.3	0.3	-	-	1.0
			Continued HS	52	383	13.6	13.1	-	-	28.6
			Dropped Out	40	383	10.4	10.4	-	-	15.3
		1998	Graduated	304	370	82.2	84.0	-	33.3	77.8
			Received GED	8	370	2.2	1.7	-	33.3	2.2
			Continued HS	40	370	10.8	10.1	-	16.7	11.9
			Dropped Out	18	370	4.9	4.2	-	16.7	8.1
HOWE ISD	1999	Graduated	67	69	97.1	-	-	97.0	85.7	
		Received GED	1	69	1.4	-	-	1.5	0.0	
		Continued HS	0	69	0.0	-	-	0.0	0.0	
		Dropped Out	1	69	1.4	-	-	1.5	14.3	
		1998	Graduated	60	62	96.8	-	-	96.6	87.5
			Received GED	0	62	0.0	-	-	0.0	0.0
			Continued HS	0	62	0.0	-	-	0.0	0.0
			Dropped Out	2	62	3.2	-	-	3.4	12.5
	HOWE H S	1999	Graduated	67	69	97.1	-	-	97.0	85.7
			Received GED	1	69	1.4	-	-	1.5	0.0
			Continued HS	0	69	0.0	-	-	0.0	0.0
			Dropped Out	1	69	1.4	-	-	1.5	14.3
		1998	Graduated	60	63	95.2	-	-	94.9	87.5
			Received GED	1	63	1.6	-	-	1.7	0.0
			Continued HS	0	63	0.0	-	-	0.0	0.0
			Dropped Out	2	63	3.2	-	-	3.4	12.5
HUBBARD ISD (Hill Co.)	1999	Graduated	21	28	75.0	75.0	-	78.9	76.9	
		Received GED	2	28	7.1	0.0	-	10.5	0.0	
		Continued HS	0	28	0.0	0.0	-	0.0	0.0	
		Dropped Out	5	28	17.9	25.0	-	10.5	23.1	
		1998	Graduated	37	41	90.2	71.4	-	96.9	88.9
			Received GED	0	41	0.0	0.0	-	0.0	0.0
			Continued HS	1	41	2.4	0.0	-	3.1	0.0
			Dropped Out	3	41	7.3	28.6	-	0.0	11.1
	HUBBARD H S	1999	Graduated	21	28	75.0	75.0	-	78.9	76.9
			Received GED	2	28	7.1	0.0	-	10.5	0.0
			Continued HS	0	28	0.0	0.0	-	0.0	0.0
			Dropped Out	5	28	17.9	25.0	-	10.5	23.1
		1998	Graduated	37	41	90.2	71.4	-	96.9	88.9
			Received GED	0	41	0.0	0.0	-	0.0	0.0
			Continued HS	1	41	2.4	0.0	-	3.1	0.0
			Dropped Out	3	41	7.3	28.6	-	0.0	11.1
HUCKABAY ISD	1999	Graduated	18	18	100.0	-	-	100.0	100.0	
		Received GED	0	18	0.0	-	-	0.0	0.0	
		Continued HS	0	18	0.0	-	-	0.0	0.0	
		Dropped Out	0	18	0.0	-	-	0.0	0.0	
		1998	Graduated	8	9	88.9	-	-	100.0	-
			Received GED	0	9	0.0	-	-	0.0	-
			Continued HS	0	9	0.0	-	-	0.0	-
			Dropped Out	1	9	11.1	-	-	0.0	-
HUDSON ISD	1999	Graduated	142	164	86.6	-	84.2	86.7	79.3	
		Received GED	3	164	1.8	-	0.0	2.1	0.0	

Note: A dash (-) indicates data are not reported to protect student anonymity. For maximum data stability, only 9-12 campuses that have served those grades for 5 years are printed in this listing.

Table 2. Longitudinal Dropout and Completion Rates, Grades 9-12, by Student Group, Classes of 1998 and 1999: District and Campus Listing

District	Class	Final Status	Number	Number in Cohort	Rate %					
					All Students	Afr. Am.	Hispanic	White	Econ. Dis.	
HUDSON ISD	1999	Continued HS	5	164	3.0	-	0.0	3.5	3.4	
		Dropped Out	14	164	8.5	-	15.8	7.7	17.2	
	1998	Graduated	125	153	81.7	-	66.7	84.1	77.4	
		Received GED	4	153	2.6	-	6.7	2.3	3.2	
		Continued HS	10	153	6.5	-	13.3	5.3	6.5	
		Dropped Out	14	153	9.2	-	13.3	8.3	12.9	
	HUDSON H S	1999	Graduated	135	143	94.4	-	92.3	94.5	90.5
			Received GED	0	143	0.0	-	0.0	0.0	0.0
			Continued HS	2	143	1.4	-	0.0	1.6	0.0
			Dropped Out	6	143	4.2	-	7.7	3.9	9.5
1998		Graduated	112	132	84.8	-	69.2	87.6	78.3	
		Received GED	4	132	3.0	-	7.7	2.7	4.3	
HUFFMAN ISD	1999	Continued HS	5	191	2.6	-	0.0	2.7	0.0	
		Dropped Out	11	191	5.8	-	0.0	5.4	19.2	
		Continued HS	11	191	5.8	-	0.0	6.0	3.8	
		Dropped Out	11	191	5.8	-	0.0	6.0	3.8	
	1998	Graduated	120	137	87.6	-	100.0	86.5	80.0	
		Received GED	3	137	2.2	-	0.0	2.4	6.7	
		Continued HS	6	137	4.4	-	0.0	4.8	6.7	
		Dropped Out	8	137	5.8	-	0.0	6.3	6.7	
	HARGRAVE H S	1999	Graduated	164	189	86.8	-	100.0	86.8	83.3
			Received GED	5	189	2.6	-	0.0	2.7	0.0
Continued HS			9	189	4.8	-	0.0	4.4	12.5	
Dropped Out			11	189	5.8	-	0.0	6.0	4.2	
1998		Graduated	120	137	87.6	-	100.0	86.5	80.0	
		Received GED	3	137	2.2	-	0.0	2.4	6.7	
HUGHES SPRINGS ISD	1999	Continued HS	6	137	4.4	-	0.0	4.8	6.7	
		Dropped Out	8	137	5.8	-	0.0	6.3	6.7	
		Continued HS	1	82	1.2	0.0	-	1.5	0.0	
		Dropped Out	3	82	3.7	0.0	-	4.5	4.3	
	1998	Graduated	54	64	84.4	88.9	-	85.2	83.3	
		Received GED	2	64	3.1	0.0	-	3.7	5.6	
		Continued HS	1	64	1.6	0.0	-	1.9	0.0	
		Dropped Out	7	64	10.9	11.1	-	9.3	11.1	
	HUGHES SPRINGS	1999	Graduated	78	82	95.1	100.0	-	93.9	95.7
			Received GED	0	82	0.0	0.0	-	0.0	0.0
Continued HS			1	82	1.2	0.0	-	1.5	0.0	
Dropped Out			3	82	3.7	0.0	-	4.5	4.3	
1998	Graduated	54	64	84.4	88.9	-	85.2	83.3		
	Received GED	2	64	3.1	0.0	-	3.7	5.6		
	Continued HS	1	64	1.6	0.0	-	1.9	0.0		
	Dropped Out	7	64	10.9	11.1	-	9.3	11.1		
HULL-DAISETTA ISD	1999	Graduated	39	52	75.0	83.3	-	69.7	62.5	
		Received GED	4	52	7.7	5.6	-	9.1	6.3	
		Continued HS	3	52	5.8	5.6	-	6.1	0.0	
		Dropped Out	6	52	11.5	5.6	-	15.2	31.3	
	1998	Graduated	31	42	73.8	75.0	-	71.9	70.6	
		Received GED	1	42	2.4	12.5	-	0.0	5.9	
		Continued HS	4	42	9.5	12.5	-	9.4	11.8	
		Dropped Out	6	42	14.3	0.0	-	18.8	11.8	
	HULL-DAISETTA H	1999	Graduated	39	52	75.0	83.3	-	69.7	62.5
			Received GED	4	52	7.7	5.6	-	9.1	6.3
Continued HS			3	52	5.8	5.6	-	6.1	0.0	
Dropped Out			6	52	11.5	5.6	-	15.2	31.3	

Note: A dash (-) indicates data are not reported to protect student anonymity. For maximum data stability, only 9-12 campuses that have served those grades for 5 years are printed in this listing.

Table 2. Longitudinal Dropout and Completion Rates, Grades 9-12, by Student Group, Classes of 1998 and 1999: District and Campus Listing

District	Class	Final Status	Number	Number in Cohort	Rate %					
					All Students	Afr. Am.	Hispanic	White	Econ. Dis.	
HULL-DAI SETTA ISD	HULL-DAI SETTA H	1998	Graduated	31	42	73.8	75.0	-	71.9	70.6
		Received GED	1	42	2.4	12.5	-	0.0	5.9	
		Continued HS	4	42	9.5	12.5	-	9.4	11.8	
		Dropped Out	6	42	14.3	0.0	-	18.8	11.8	
HUMBLE ISD	1999	Graduated	1,460	1,629	89.6	83.7	81.3	90.8	72.1	
		Received GED	68	1,629	4.2	7.3	3.0	4.1	7.0	
		Continued HS	73	1,629	4.5	6.5	11.2	3.7	12.8	
		Dropped Out	28	1,629	1.7	2.4	4.5	1.4	8.1	
	1998	Graduated	1,262	1,429	88.3	84.5	76.9	89.5	65.1	
		Received GED	85	1,429	5.9	2.1	6.7	6.2	12.0	
		Continued HS	64	1,429	4.5	12.4	12.5	3.2	16.9	
		Dropped Out	18	1,429	1.3	1.0	3.8	1.1	6.0	
	KINGWOOD H S	1999	Graduated	834	880	94.8	86.7	94.4	94.8	66.7
			Received GED	17	880	1.9	6.7	0.0	2.0	22.2
			Continued HS	21	880	2.4	6.7	5.6	2.2	11.1
			Dropped Out	8	880	0.9	0.0	0.0	1.0	0.0
1998	Graduated	745	780	95.5	93.8	91.7	95.6	85.7		
	Received GED	17	780	2.2	0.0	0.0	2.4	14.3		
	Continued HS	13	780	1.7	6.3	5.6	1.4	0.0		
	Dropped Out	5	780	0.6	0.0	2.8	0.6	0.0		
QUEST H S	1999	Graduated	23	24	95.8	-	-	95.5	-	
		Received GED	1	24	4.2	-	-	4.5	-	
		Continued HS	0	24	0.0	-	-	0.0	-	
		Dropped Out	0	24	0.0	-	-	0.0	-	
HUNT ISD	1999	Graduated	-	-	-	-	-	-	-	
		Received GED	-	-	-	-	-	-	-	
		Continued HS	-	-	-	-	-	-	-	
		Dropped Out	-	-	-	-	-	-	-	
HUNTINGTON ISD	1999	Graduated	107	130	82.3	88.9	-	83.8	86.0	
		Received GED	4	130	3.1	0.0	-	3.4	0.0	
		Continued HS	15	130	11.5	11.1	-	9.4	14.0	
		Dropped Out	4	130	3.1	0.0	-	3.4	0.0	
	1998	Graduated	94	123	76.4	83.3	-	77.4	68.0	
		Received GED	3	123	2.4	0.0	-	2.6	0.0	
		Continued HS	11	123	8.9	16.7	-	7.8	16.0	
		Dropped Out	15	123	12.2	0.0	-	12.2	16.0	
	PRI DE ALTER SCH	1999	Graduated	35	45	77.8	-	-	75.6	88.9
			Received GED	4	45	8.9	-	-	9.8	0.0
			Continued HS	2	45	4.4	-	-	4.9	11.1
			Dropped Out	4	45	8.9	-	-	9.8	0.0
HUNTSVILLE ISD	1999	Graduated	343	424	80.9	69.0	69.6	85.9	67.7	
		Received GED	22	424	5.2	9.5	2.2	4.5	9.4	
		Continued HS	39	424	9.2	10.7	19.6	7.2	11.5	
		Dropped Out	20	424	4.7	10.7	8.7	2.4	11.5	
	1998	Graduated	343	419	81.9	74.7	69.2	86.1	68.8	
		Received GED	28	419	6.7	4.2	12.8	6.8	10.9	
		Continued HS	20	419	4.8	7.4	5.1	3.6	7.0	
		Dropped Out	28	419	6.7	13.7	12.8	3.6	13.3	
	HUNTSVILLE H S	1999	Graduated	315	347	90.8	89.5	75.0	93.2	84.6
			Received GED	2	347	0.6	0.0	0.0	0.8	0.0
			Continued HS	22	347	6.3	5.3	16.7	5.2	7.7
			Dropped Out	8	347	2.3	5.3	8.3	0.8	7.7
1998	Graduated	318	357	89.1	84.9	80.0	91.6	80.0		
	Received GED	12	357	3.4	1.4	6.7	3.6	4.2		
	Continued HS	11	357	3.1	5.5	3.3	2.0	4.2		
	Dropped Out	16	357	4.5	8.2	10.0	2.8	11.6		
HURST-EULESS-BEDFORD ISD	1999	Graduated	1,130	1,339	84.4	82.9	76.9	85.1	73.0	
		Received GED	38	1,339	2.8	0.0	1.9	3.1	3.5	

Note: A dash (-) indicates data are not reported to protect student anonymity. For maximum data stability, only 9-12 campuses that have served those grades for 5 years are printed in this listing.

Table 2. Longitudinal Dropout and Completion Rates, Grades 9-12, by Student Group, Classes of 1998 and 1999: District and Campus Listing

District	Class	Final Status	Number	Number in Cohort	Rate %				
					All Students	Afr. Am.	Hispanic	White	Econ. Dis.
HURST-EULESS-BEDFORD ISD	1999	Continued HS	72	1,339	5.4	6.6	7.7	5.1	6.1
		Dropped Out	99	1,339	7.4	10.5	13.5	6.7	17.4
	1998	Graduated	1,027	1,259	81.6	82.3	67.0	83.2	62.1
		Received GED	48	1,259	3.8	1.6	5.2	3.8	2.3
HUTTO ISD	1999	Continued HS	79	1,259	6.3	6.5	10.3	5.9	13.8
		Dropped Out	105	1,259	8.3	9.7	17.5	7.1	21.8
	1998	Graduated	51	56	91.1	-	66.7	95.9	87.5
		Received GED	4	56	7.1	-	16.7	4.1	12.5
Continued HS		0	56	0.0	-	0.0	0.0	0.0	
Dropped Out		1	56	1.8	-	16.7	0.0	0.0	
IDALOU ISD	1999	Graduated	55	58	94.8	-	92.0	97.0	85.7
		Received GED	1	58	1.7	-	0.0	3.0	7.1
	1998	Continued HS	0	58	0.0	-	0.0	0.0	0.0
		Dropped Out	2	58	3.4	-	8.0	0.0	7.1
IDALOU H S	1999	Graduated	46	52	88.5	-	79.2	96.4	81.3
		Received GED	0	52	0.0	-	0.0	0.0	0.0
	1998	Continued HS	2	52	3.8	-	8.3	0.0	6.3
		Dropped Out	4	52	7.7	-	12.5	3.6	12.5
INDUSTRIAL ISD	1999	Graduated	55	57	96.5	-	92.0	100.0	92.3
		Received GED	0	57	0.0	-	0.0	0.0	0.0
	1998	Continued HS	0	57	0.0	-	0.0	0.0	0.0
		Dropped Out	2	57	3.5	-	8.0	0.0	7.7
INDUSTRIAL H S	1999	Graduated	46	51	90.2	-	82.6	96.4	86.7
		Received GED	0	51	0.0	-	0.0	0.0	0.0
	1998	Continued HS	1	51	2.0	-	4.3	0.0	0.0
		Dropped Out	4	51	7.8	-	13.0	3.6	13.3
INGLESIDE ISD	1999	Graduated	71	74	95.9	-	100.0	95.2	91.7
		Received GED	1	74	1.4	-	0.0	1.6	0.0
	1998	Continued HS	0	74	0.0	-	0.0	0.0	0.0
		Dropped Out	2	74	2.7	-	0.0	3.2	8.3
INGRAM ISD	1999	Graduated	77	81	95.1	-	91.7	95.5	93.3
		Received GED	2	81	2.5	-	0.0	3.0	0.0
	1998	Continued HS	1	81	1.2	-	8.3	0.0	0.0
		Dropped Out	1	81	1.2	-	0.0	1.5	6.7
INGLESIDE ISD	1999	Graduated	71	74	95.9	-	100.0	95.2	91.7
		Received GED	1	74	1.4	-	0.0	1.6	0.0
	1998	Continued HS	0	74	0.0	-	0.0	0.0	0.0
		Dropped Out	2	74	2.7	-	0.0	3.2	8.3
INGLESIDE ISD	1999	Graduated	77	81	95.1	-	91.7	95.5	93.3
		Received GED	2	81	2.5	-	0.0	3.0	0.0
	1998	Continued HS	1	81	1.2	-	8.3	0.0	0.0
		Dropped Out	1	81	1.2	-	0.0	1.5	6.7
INGLESIDE ISD	1999	Graduated	81	104	77.9	-	75.8	82.4	71.4
		Received GED	6	104	5.8	-	3.0	5.9	0.0
	1998	Continued HS	8	104	7.7	-	9.1	5.9	7.1
		Dropped Out	9	104	8.7	-	12.1	5.9	21.4
INGRAM ISD	1999	Graduated	101	124	81.5	100.0	77.1	83.8	84.0
		Received GED	3	124	2.4	0.0	0.0	3.8	0.0
	1998	Continued HS	9	124	7.3	0.0	5.7	7.5	0.0
		Dropped Out	11	124	8.9	0.0	17.1	5.0	16.0
INGRAM ISD	1999	Graduated	60	76	78.9	-	83.3	78.3	57.1
		Received GED	5	76	6.6	-	0.0	7.2	7.1
	1998	Continued HS	6	76	7.9	-	0.0	8.7	28.6
		Dropped Out	5	76	6.6	-	16.7	5.8	7.1

Note: A dash (-) indicates data are not reported to protect student anonymity. For maximum data stability, only 9-12 campuses that have served those grades for 5 years are printed in this listing.

Table 2. Longitudinal Dropout and Completion Rates, Grades 9-12, by Student Group, Classes of 1998 and 1999:
District and Campus Listing

District	Class	Final Status	Number	Number in Cohort	Rate %				
					All Students	Afr. Am.	Hispanic	White	Econ. Dis.
INGRAM ISD	1998	Graduated	54	73	74.0	-	28.6	78.8	33.3
		Received GED	5	73	6.8	-	14.3	6.1	16.7
		Continued HS	7	73	9.6	-	28.6	7.6	16.7
		Dropped Out	7	73	9.6	-	28.6	7.6	33.3
INGRAM-TOM MOOR	1999	Graduated	60	75	80.0	-	83.3	79.4	61.5
		Received GED	5	75	6.7	-	0.0	7.4	7.7
		Continued HS	5	75	6.7	-	0.0	7.4	23.1
		Dropped Out	5	75	6.7	-	16.7	5.9	7.7
	1998	Graduated	54	73	74.0	-	28.6	78.8	33.3
		Received GED	5	73	6.8	-	14.3	6.1	16.7
		Continued HS	7	73	9.6	-	28.6	7.6	16.7
		Dropped Out	7	73	9.6	-	28.6	7.6	33.3
IOLA ISD	1999	Graduated	31	32	96.9	-	-	96.4	93.3
		Received GED	0	32	0.0	-	-	0.0	0.0
		Continued HS	1	32	3.1	-	-	3.6	6.7
		Dropped Out	0	32	0.0	-	-	0.0	0.0
	1998	Graduated	33	37	89.2	-	-	87.1	76.9
		Received GED	3	37	8.1	-	-	9.7	23.1
		Continued HS	1	37	2.7	-	-	3.2	0.0
		Dropped Out	0	37	0.0	-	-	0.0	0.0
IOWA PARK CONS ISD	1999	Graduated	130	155	83.9	-	-	83.3	62.5
		Received GED	7	155	4.5	-	-	4.7	12.5
		Continued HS	6	155	3.9	-	-	4.0	12.5
		Dropped Out	12	155	7.7	-	-	8.0	12.5
	1998	Graduated	149	164	90.9	-	80.0	92.2	66.7
		Received GED	3	164	1.8	-	0.0	2.0	0.0
		Continued HS	7	164	4.3	-	0.0	3.9	11.1
		Dropped Out	5	164	3.0	-	20.0	2.0	22.2
IOWA PARK H S	1999	Graduated	130	154	84.4	-	-	83.9	66.7
		Received GED	7	154	4.5	-	-	4.7	13.3
		Continued HS	5	154	3.2	-	-	3.4	6.7
		Dropped Out	12	154	7.8	-	-	8.1	13.3
	1998	Graduated	149	162	92.0	-	80.0	92.8	66.7
		Received GED	3	162	1.9	-	0.0	2.0	0.0
		Continued HS	5	162	3.1	-	0.0	3.3	11.1
		Dropped Out	5	162	3.1	-	20.0	2.0	22.2
IRA ISD	1999	Graduated	13	13	100.0	-	-	100.0	-
		Received GED	0	13	0.0	-	-	0.0	-
		Continued HS	0	13	0.0	-	-	0.0	-
		Dropped Out	0	13	0.0	-	-	0.0	-
	1998	Graduated	12	13	92.3	-	-	91.7	-
		Received GED	0	13	0.0	-	-	0.0	-
		Continued HS	0	13	0.0	-	-	0.0	-
		Dropped Out	1	13	7.7	-	-	8.3	-
IRAAN-SHEFFIELD ISD	1999	Graduated	41	61	67.2	-	52.4	83.3	30.8
		Received GED	15	61	24.6	-	28.6	13.9	50.0
		Continued HS	4	61	6.6	-	14.3	2.8	15.4
		Dropped Out	1	61	1.6	-	4.8	0.0	3.8
	1998	Graduated	36	51	70.6	-	71.4	77.8	52.4
		Received GED	9	51	17.6	-	19.0	11.1	28.6
		Continued HS	1	51	2.0	-	0.0	0.0	4.8
		Dropped Out	5	51	9.8	-	9.5	11.1	14.3
IRAAN H S	1999	Graduated	41	45	91.1	-	78.6	96.8	72.7
		Received GED	1	45	2.2	-	0.0	3.2	0.0
		Continued HS	2	45	4.4	-	14.3	0.0	18.2
		Dropped Out	1	45	2.2	-	7.1	0.0	9.1
	1998	Graduated	36	44	81.8	-	83.3	80.8	78.6
		Received GED	3	44	6.8	-	5.6	7.7	0.0

Note: A dash (-) indicates data are not reported to protect student anonymity. For maximum data stability, only 9-12 campuses that have served those grades for 5 years are printed in this listing.

Table 2. Longitudinal Dropout and Completion Rates, Grades 9-12, by Student Group, Classes of 1998 and 1999: District and Campus Listing

District	Class	Final Status	Number	Number in Cohort	Rate %					
					All Students	Afr. Am.	Hispanic	White	Econ. Dis.	
IRAAN-SHEFFIELD ISD	IRAAN HS	1998	Continued HS	0	44	0.0	-	0.0	0.0	0.0
		Dropped Out	5	44	11.4	-	11.1	11.5	21.4	
IREDELL ISD	1999	Graduated	-	-	-	-	-	-	-	
		Received GED	-	-	-	-	-	-	-	
		Continued HS	-	-	-	-	-	-	-	
		Dropped Out	-	-	-	-	-	-	-	
1998	Graduated	10	10	100.0	-	-	100.0	100.0		
	Received GED	0	10	0.0	-	-	0.0	0.0		
	Continued HS	0	10	0.0	-	-	0.0	0.0		
	Dropped Out	0	10	0.0	-	-	0.0	0.0		
IRION CO ISD	1999	Graduated	24	24	100.0	-	100.0	100.0	100.0	
		Received GED	0	24	0.0	-	0.0	0.0	0.0	
		Continued HS	0	24	0.0	-	0.0	0.0	0.0	
		Dropped Out	0	24	0.0	-	0.0	0.0	0.0	
1998	Graduated	23	24	95.8	-	-	95.2	100.0		
	Received GED	0	24	0.0	-	-	0.0	0.0		
	Continued HS	0	24	0.0	-	-	0.0	0.0		
	Dropped Out	1	24	4.2	-	-	4.8	0.0		
IRVING ISD	1999	Graduated	1,123	1,434	78.3	84.3	62.8	84.5	68.2	
		Received GED	68	1,434	4.7	3.6	4.6	5.7	3.8	
		Continued HS	123	1,434	8.6	7.6	16.3	4.6	12.4	
		Dropped Out	120	1,434	8.4	4.6	16.3	5.2	15.6	
	1998	Graduated	1,092	1,420	76.9	74.6	63.3	83.0	65.5	
		Received GED	65	1,420	4.6	5.4	4.6	4.7	4.9	
		Continued HS	151	1,420	10.6	11.4	19.5	6.4	12.6	
		Dropped Out	112	1,420	7.9	8.6	12.7	5.9	17.0	
	IRVING HS	1999	Graduated	358	446	80.3	88.5	62.7	91.4	67.9
			Received GED	6	446	1.3	0.0	1.9	1.4	0.7
			Continued HS	35	446	7.8	3.8	15.8	1.9	12.1
			Dropped Out	47	446	10.5	7.7	19.6	5.3	19.3
1998	Graduated	317	399	79.4	76.0	71.2	83.5	72.0		
	Received GED	9	399	2.3	0.0	1.7	3.4	1.6		
	Continued HS	34	399	8.5	6.0	16.9	5.3	7.2		
	Dropped Out	39	399	9.8	18.0	10.2	7.8	19.2		
MACARTHUR HS	1999	Graduated	392	455	86.2	91.6	71.4	89.0	79.1	
		Received GED	11	455	2.4	1.1	1.0	3.8	2.2	
		Continued HS	26	455	5.7	4.2	16.3	2.4	8.8	
		Dropped Out	26	455	5.7	3.2	11.2	4.8	9.9	
1998	Graduated	380	428	88.8	92.7	71.8	92.4	76.7		
	Received GED	6	428	1.4	1.2	0.0	2.4	1.4		
	Continued HS	25	428	5.8	2.4	20.0	1.9	13.7		
	Dropped Out	17	428	4.0	3.7	8.2	3.3	8.2		
NIMITZ HS	1999	Graduated	357	428	83.4	84.2	75.8	86.8	73.7	
		Received GED	10	428	2.3	5.3	1.7	2.6	3.5	
		Continued HS	24	428	5.6	5.3	6.7	5.3	7.9	
		Dropped Out	37	428	8.6	5.3	15.8	5.3	14.9	
1998	Graduated	383	463	82.7	75.9	70.3	89.3	67.5		
	Received GED	11	463	2.4	10.3	2.1	2.0	1.7		
	Continued HS	28	463	6.0	3.4	11.0	3.6	11.1		
	Dropped Out	41	463	8.9	10.3	16.6	5.1	19.7		
ITALY ISD	1999	Graduated	41	45	91.1	80.0	100.0	93.3	100.0	
		Received GED	3	45	6.7	10.0	0.0	6.7	0.0	
		Continued HS	0	45	0.0	0.0	0.0	0.0	0.0	
		Dropped Out	1	45	2.2	10.0	0.0	0.0	0.0	
1998	Graduated	45	53	84.9	90.9	80.0	86.1	72.7		
	Received GED	2	53	3.8	0.0	0.0	5.6	4.5		
	Continued HS	4	53	7.5	0.0	0.0	8.3	13.6		
	Dropped Out	2	53	3.8	9.1	20.0	0.0	9.1		

Note: A dash (-) indicates data are not reported to protect student anonymity. For maximum data stability, only 9-12 campuses that have served those grades for 5 years are printed in this listing.

Table 2. Longitudinal Dropout and Completion Rates, Grades 9-12, by Student Group, Classes of 1998 and 1999:
District and Campus Listing

District	Class	Final Status	Number	Number in Cohort	Rate %				
					All Students	Afr. Am.	Hispanic	White	Econ. Dis.
ITASCA ISD	1999	Graduated	37	41	90.2	100.0	91.7	85.0	88.2
		Received GED	3	41	7.3	0.0	0.0	15.0	11.8
		Continued HS	1	41	2.4	0.0	8.3	0.0	0.0
		Dropped Out	0	41	0.0	0.0	0.0	0.0	0.0
	1998	Graduated	34	34	100.0	100.0	100.0	100.0	100.0
		Received GED	0	34	0.0	0.0	0.0	0.0	0.0
		Continued HS	0	34	0.0	0.0	0.0	0.0	0.0
		Dropped Out	0	34	0.0	0.0	0.0	0.0	0.0
ITASCA H S	1999	Graduated	37	41	90.2	100.0	91.7	85.0	88.2
		Received GED	3	41	7.3	0.0	0.0	15.0	11.8
		Continued HS	1	41	2.4	0.0	8.3	0.0	0.0
		Dropped Out	0	41	0.0	0.0	0.0	0.0	0.0
	1998	Graduated	34	34	100.0	100.0	100.0	100.0	100.0
		Received GED	0	34	0.0	0.0	0.0	0.0	0.0
		Continued HS	0	34	0.0	0.0	0.0	0.0	0.0
		Dropped Out	0	34	0.0	0.0	0.0	0.0	0.0
JACKSBORO ISD	1999	Graduated	74	79	93.7	-	87.5	94.2	88.9
		Received GED	0	79	0.0	-	0.0	0.0	0.0
		Continued HS	2	79	2.5	-	12.5	1.4	0.0
		Dropped Out	3	79	3.8	-	0.0	4.3	11.1
	1998	Graduated	68	76	89.5	-	75.0	91.2	62.5
		Received GED	2	76	2.6	-	0.0	2.9	0.0
		Continued HS	1	76	1.3	-	0.0	1.5	12.5
		Dropped Out	5	76	6.6	-	25.0	4.4	25.0
JACKSBORO H S	1999	Graduated	69	73	94.5	-	85.7	95.4	87.5
		Received GED	0	73	0.0	-	0.0	0.0	0.0
		Continued HS	3	73	4.1	-	14.3	3.1	12.5
		Dropped Out	1	73	1.4	-	0.0	1.5	0.0
	1998	Graduated	67	72	93.1	-	75.0	95.3	71.4
		Received GED	1	72	1.4	-	0.0	1.6	0.0
		Continued HS	0	72	0.0	-	0.0	0.0	0.0
		Dropped Out	4	72	5.6	-	25.0	3.1	28.6
JACKSONVILLE ISD	1999	Graduated	232	274	84.7	90.2	59.4	87.3	70.3
		Received GED	13	274	4.7	3.3	6.3	5.0	9.5
		Continued HS	7	274	2.6	3.3	3.1	2.2	4.1
		Dropped Out	22	274	8.0	3.3	31.3	5.5	16.2
	1998	Graduated	237	295	80.3	87.3	60.0	81.0	76.4
		Received GED	14	295	4.7	3.2	3.3	5.5	4.2
		Continued HS	9	295	3.1	1.6	10.0	2.5	4.2
		Dropped Out	35	295	11.9	7.9	26.7	11.0	15.3
JACKSONVILLE H	1999	Graduated	191	210	91.0	100.0	66.7	92.1	79.6
		Received GED	4	210	1.9	0.0	0.0	2.9	6.1
		Continued HS	1	210	0.5	0.0	0.0	0.7	0.0
		Dropped Out	14	210	6.7	0.0	33.3	4.3	14.3
	1998	Graduated	211	246	85.8	95.7	68.0	85.5	82.0
		Received GED	9	246	3.7	2.1	0.0	4.7	2.0
		Continued HS	1	246	0.4	0.0	4.0	0.0	0.0
		Dropped Out	25	246	10.2	2.1	28.0	9.9	16.0
JARRELL ISD	1999	Graduated	30	34	88.2	-	90.0	87.5	80.0
		Received GED	0	34	0.0	-	0.0	0.0	0.0
		Continued HS	0	34	0.0	-	0.0	0.0	0.0
		Dropped Out	4	34	11.8	-	10.0	12.5	20.0
	1998	Graduated	37	41	90.2	-	80.0	91.4	75.0
		Received GED	1	41	2.4	-	0.0	2.9	0.0
		Continued HS	2	41	4.9	-	20.0	2.9	25.0
		Dropped Out	1	41	2.4	-	0.0	2.9	0.0
JASPER ISD	1999	Graduated	155	181	85.6	87.7	33.3	88.7	74.1
		Received GED	5	181	2.8	4.6	0.0	1.9	3.7

Note: A dash (-) indicates data are not reported to protect student anonymity. For maximum data stability, only 9-12 campuses that have served those grades for 5 years are printed in this listing.

Table 2. Longitudinal Dropout and Completion Rates, Grades 9-12, by Student Group, Classes of 1998 and 1999: District and Campus Listing

District	Class	Final Status	Number	Number in Cohort	Rate %					
					All Students	Afr. Am.	Hispanic	White	Econ. Dis.	
JASPER ISD	1999	Continued HS	9	181	5.0	3.1	22.2	4.7	7.4	
		Dropped Out	12	181	6.6	4.6	44.4	4.7	14.8	
	1998	Graduated	166	196	84.7	87.0	88.9	82.7	83.1	
		Received GED	14	196	7.1	3.9	11.1	9.1	8.5	
		Continued HS	3	196	1.5	1.3	0.0	1.8	0.0	
		Dropped Out	13	196	6.6	7.8	0.0	6.4	8.5	
	JASPER H S	1999	Graduated	155	180	86.1	89.1	33.3	88.7	75.5
			Received GED	5	180	2.8	4.7	0.0	1.9	3.8
			Continued HS	8	180	4.4	1.6	22.2	4.7	5.7
			Dropped Out	12	180	6.7	4.7	44.4	4.7	15.1
1998		Graduated	166	195	85.1	87.0	88.9	83.5	83.1	
		Received GED	14	195	7.2	3.9	11.1	9.2	8.5	
		Continued HS	2	195	1.0	1.3	0.0	0.9	0.0	
		Dropped Out	13	195	6.7	7.8	0.0	6.4	8.5	
JAYTON-GIRARD ISD	1999	Graduated	16	17	94.1	-	-	92.3	100.0	
		Received GED	0	17	0.0	-	-	0.0	0.0	
		Continued HS	1	17	5.9	-	-	7.7	0.0	
		Dropped Out	0	17	0.0	-	-	0.0	0.0	
	1998	Graduated	20	21	95.2	-	100.0	100.0	90.0	
		Received GED	0	21	0.0	-	0.0	0.0	0.0	
		Continued HS	0	21	0.0	-	0.0	0.0	0.0	
		Dropped Out	1	21	4.8	-	0.0	0.0	10.0	
JEFFERSON ISD	1999	Graduated	1	22	4.5	0.0	-	0.0	0.0	
		Received GED	8	22	36.4	25.0	-	46.2	33.3	
		Continued HS	2	22	9.1	0.0	-	15.4	0.0	
		Dropped Out	11	22	50.0	75.0	-	38.5	66.7	
	1998	Graduated	69	90	76.7	81.6	-	70.7	76.3	
		Received GED	7	90	7.8	6.1	-	9.8	7.9	
		Continued HS	3	90	3.3	4.1	-	2.4	2.6	
		Dropped Out	11	90	12.2	8.2	-	17.1	13.2	
	JEFFERSON H S	1999	Graduated	1	22	4.5	0.0	-	0.0	0.0
			Received GED	8	22	36.4	25.0	-	46.2	33.3
			Continued HS	2	22	9.1	0.0	-	15.4	0.0
			Dropped Out	11	22	50.0	75.0	-	38.5	66.7
1998		Graduated	69	90	76.7	81.6	-	70.7	76.3	
		Received GED	7	90	7.8	6.1	-	9.8	7.9	
		Continued HS	3	90	3.3	4.1	-	2.4	2.6	
		Dropped Out	11	90	12.2	8.2	-	17.1	13.2	
JIM HOGG COUNTY ISD	1999	Graduated	80	88	90.9	-	92.8	60.0	92.4	
		Received GED	4	88	4.5	-	3.6	20.0	4.5	
		Continued HS	2	88	2.3	-	1.2	20.0	3.0	
		Dropped Out	2	88	2.3	-	2.4	0.0	0.0	
	1998	Graduated	72	84	85.7	-	86.4	-	83.3	
		Received GED	5	84	6.0	-	4.9	-	7.4	
		Continued HS	0	84	0.0	-	0.0	-	0.0	
		Dropped Out	7	84	8.3	-	8.6	-	9.3	
	HEBBRONVILLE H	1999	Graduated	80	87	92.0	-	93.9	60.0	93.8
			Received GED	4	87	4.6	-	3.7	20.0	4.6
			Continued HS	1	87	1.1	-	0.0	20.0	1.5
			Dropped Out	2	87	2.3	-	2.4	0.0	0.0
1998		Graduated	72	84	85.7	-	86.4	-	83.3	
		Received GED	5	84	6.0	-	4.9	-	7.4	
		Continued HS	0	84	0.0	-	0.0	-	0.0	
		Dropped Out	7	84	8.3	-	8.6	-	9.3	
JIM NED CONS ISD	1999	Graduated	59	65	90.8	-	-	93.5	62.5	
		Received GED	3	65	4.6	-	-	3.2	12.5	
		Continued HS	1	65	1.5	-	-	1.6	0.0	
		Dropped Out	2	65	3.1	-	-	1.6	25.0	

Note: A dash (-) indicates data are not reported to protect student anonymity. For maximum data stability, only 9-12 campuses that have served those grades for 5 years are printed in this listing.

Table 2. Longitudinal Dropout and Completion Rates, Grades 9-12, by Student Group, Classes of 1998 and 1999:
District and Campus Listing

District	Class	Final Status	Number	Number in Cohort	Rate %					
					All Students	Afr. Am.	Hispanic	White	Econ. Dis.	
JIM NED CONS ISD	1998	Graduated	58	64	90.6	-	57.1	94.6	69.2	
		Received GED	3	64	4.7	-	14.3	3.6	15.4	
		Continued HS	2	64	3.1	-	28.6	0.0	15.4	
		Dropped Out	1	64	1.6	-	0.0	1.8	0.0	
	JIM NED H S	1999	Graduated	59	64	92.2	-	-	93.5	62.5
			Received GED	2	64	3.1	-	-	3.2	12.5
			Continued HS	1	64	1.6	-	-	1.6	0.0
			Dropped Out	2	64	3.1	-	-	1.6	25.0
	1998	Graduated	58	63	92.1	-	66.7	94.6	75.0	
		Received GED	3	63	4.8	-	16.7	3.6	16.7	
		Continued HS	1	63	1.6	-	16.7	0.0	8.3	
		Dropped Out	1	63	1.6	-	0.0	1.8	0.0	
JOAQUIN ISD	1999	Graduated	31	41	75.6	-	-	75.0	57.1	
		Received GED	1	41	2.4	-	-	2.8	0.0	
		Continued HS	3	41	7.3	-	-	8.3	14.3	
		Dropped Out	6	41	14.6	-	-	13.9	28.6	
	1998	Graduated	39	47	83.0	-	-	82.2	57.1	
		Received GED	0	47	0.0	-	-	0.0	0.0	
		Continued HS	0	47	0.0	-	-	0.0	0.0	
		Dropped Out	8	47	17.0	-	-	17.8	42.9	
JOHN H WOOD CHARTER SCHOO	1999	Graduated	-	-	-	-	-	-	-	
		Received GED	-	-	-	-	-	-	-	
		Continued HS	-	-	-	-	-	-	-	
		Dropped Out	-	-	-	-	-	-	-	
	1998	Graduated	-	-	-	-	-	-	-	
		Received GED	-	-	-	-	-	-	-	
		Continued HS	-	-	-	-	-	-	-	
		Dropped Out	-	-	-	-	-	-	-	
JOHNSON CITY ISD	1999	Graduated	39	47	83.0	-	37.5	92.3	71.4	
		Received GED	1	47	2.1	-	0.0	2.6	0.0	
		Continued HS	5	47	10.6	-	37.5	5.1	14.3	
		Dropped Out	2	47	4.3	-	25.0	0.0	14.3	
	1998	Graduated	39	43	90.7	-	90.0	90.9	-	
		Received GED	1	43	2.3	-	0.0	3.0	-	
		Continued HS	1	43	2.3	-	10.0	0.0	-	
		Dropped Out	2	43	4.7	-	0.0	6.1	-	
	LYNDON B JOHNSO	1999	Graduated	39	47	83.0	-	37.5	92.3	71.4
			Received GED	1	47	2.1	-	0.0	2.6	0.0
			Continued HS	5	47	10.6	-	37.5	5.1	14.3
			Dropped Out	2	47	4.3	-	25.0	0.0	14.3
1998	Graduated	39	43	90.7	-	90.0	90.9	-		
	Received GED	1	43	2.3	-	0.0	3.0	-		
	Continued HS	1	43	2.3	-	10.0	0.0	-		
	Dropped Out	2	43	4.7	-	0.0	6.1	-		
JONESBORO ISD	1999	Graduated	16	18	88.9	-	-	88.2	-	
		Received GED	1	18	5.6	-	-	5.9	-	
		Continued HS	1	18	5.6	-	-	5.9	-	
		Dropped Out	0	18	0.0	-	-	0.0	-	
	1998	Graduated	23	23	100.0	-	-	100.0	-	
		Received GED	0	23	0.0	-	-	0.0	-	
		Continued HS	0	23	0.0	-	-	0.0	-	
		Dropped Out	0	23	0.0	-	-	0.0	-	
JOSHUA ISD	1999	Graduated	161	217	74.2	-	68.4	74.9	55.6	
		Received GED	9	217	4.1	-	5.3	4.1	0.0	
		Continued HS	21	217	9.7	-	21.1	8.2	16.7	
		Dropped Out	26	217	12.0	-	5.3	12.8	27.8	
	1998	Graduated	207	249	83.1	-	86.7	82.7	67.3	
		Received GED	3	249	1.2	-	0.0	1.3	0.0	

Note: A dash (-) indicates data are not reported to protect student anonymity. For maximum data stability, only 9-12 campuses that have served those grades for 5 years are printed in this listing.

Table 2. Longitudinal Dropout and Completion Rates, Grades 9-12, by Student Group, Classes of 1998 and 1999: District and Campus Listing

District	Class	Final Status	Number	Number in Cohort	Rate %				
					All Students	Afr. Am.	Hispanic	White	Econ. Dis.
JOSHUA ISD	1998	Continued HS	13	249	5.2	-	6.7	5.2	14.3
		Dropped Out	26	249	10.4	-	6.7	10.8	18.4
	ACCELERATED LRN 1999	Graduated	21	34	61.8	-	-	62.5	62.5
		Received GED	1	34	2.9	-	-	3.1	0.0
		Continued HS	4	34	11.8	-	-	12.5	12.5
		Dropped Out	8	34	23.5	-	-	21.9	25.0
	1998	Graduated	27	39	69.2	-	-	71.1	54.5
		Received GED	1	39	2.6	-	-	2.6	0.0
		Continued HS	4	39	10.3	-	-	10.5	36.4
		Dropped Out	7	39	17.9	-	-	15.8	9.1
	JOSHUA H S 1999	Graduated	139	175	79.4	-	68.8	80.8	56.0
		Received GED	8	175	4.6	-	6.3	4.5	0.0
		Continued HS	10	175	5.7	-	25.0	3.2	12.0
		Dropped Out	18	175	10.3	-	0.0	11.5	32.0
1998	Graduated	180	204	88.2	-	92.9	87.7	75.0	
	Received GED	2	204	1.0	-	0.0	1.1	0.0	
	Continued HS	5	204	2.5	-	7.1	2.1	5.6	
	Dropped Out	17	204	8.3	-	0.0	9.1	19.4	
JOURDANTON ISD	1999	Graduated	65	80	81.3	-	65.9	100.0	77.4
		Received GED	3	80	3.8	-	6.8	0.0	6.5
		Continued HS	5	80	6.3	-	11.4	0.0	3.2
		Dropped Out	7	80	8.8	-	15.9	0.0	12.9
	1998	Graduated	65	72	90.3	-	76.0	97.8	83.3
		Received GED	1	72	1.4	-	4.0	0.0	5.6
		Continued HS	4	72	5.6	-	16.0	0.0	11.1
		Dropped Out	2	72	2.8	-	4.0	2.2	0.0
	JOURDANTON H S 1999	Graduated	65	75	86.7	-	74.4	100.0	82.8
		Received GED	1	75	1.3	-	2.6	0.0	3.4
		Continued HS	5	75	6.7	-	12.8	0.0	3.4
		Dropped Out	4	75	5.3	-	10.3	0.0	10.3
	1998	Graduated	65	72	90.3	-	76.0	97.8	83.3
		Received GED	1	72	1.4	-	4.0	0.0	5.6
Continued HS		4	72	5.6	-	16.0	0.0	11.1	
Dropped Out		2	72	2.8	-	4.0	2.2	0.0	
JUDSON ISD	1999	Graduated	643	840	76.5	77.1	66.1	82.0	63.3
		Received GED	26	840	3.1	1.1	4.5	3.4	6.3
		Continued HS	92	840	11.0	13.8	17.1	5.8	16.4
		Dropped Out	79	840	9.4	8.0	12.2	8.8	14.1
	1998	Graduated	683	925	73.8	77.6	62.2	78.6	58.6
		Received GED	51	925	5.5	4.3	6.7	5.6	5.3
		Continued HS	100	925	10.8	9.5	16.0	8.8	16.4
		Dropped Out	91	925	9.8	8.6	15.1	7.0	19.7
JUNCTION ISD	1999	Graduated	38	48	79.2	-	66.7	83.3	55.6
		Received GED	2	48	4.2	-	0.0	5.6	11.1
		Continued HS	4	48	8.3	-	25.0	2.8	0.0
		Dropped Out	4	48	8.3	-	8.3	8.3	33.3
	1998	Graduated	40	47	85.1	-	90.0	83.8	75.0
		Received GED	1	47	2.1	-	0.0	2.7	0.0
		Continued HS	2	47	4.3	-	0.0	5.4	0.0
		Dropped Out	4	47	8.5	-	10.0	8.1	25.0
	JUNCTION H S 1999	Graduated	37	45	82.2	-	70.0	85.7	55.6
		Received GED	2	45	4.4	-	0.0	5.7	11.1
		Continued HS	3	45	6.7	-	20.0	2.9	0.0
		Dropped Out	3	45	6.7	-	10.0	5.7	33.3
	1998	Graduated	40	45	88.9	-	90.0	88.6	75.0
		Received GED	1	45	2.2	-	0.0	2.9	0.0
Continued HS		0	45	0.0	-	0.0	0.0	0.0	
Dropped Out		4	45	8.9	-	10.0	8.6	25.0	

Note: A dash (-) indicates data are not reported to protect student anonymity. For maximum data stability, only 9-12 campuses that have served those grades for 5 years are printed in this listing.

Table 2. Longitudinal Dropout and Completion Rates, Grades 9-12, by Student Group, Classes of 1998 and 1999: District and Campus Listing

District	Class	Final Status	Number	Number in Cohort	Rate %					
					All Students	Afr. Am.	Hispanic	White	Econ. Dis.	
KARNACK ISD	1999	Graduated	26	33	78.8	85.0	-	66.7	75.0	
		Received GED	1	33	3.0	0.0	-	8.3	4.2	
		Continued HS	1	33	3.0	0.0	-	8.3	4.2	
		Dropped Out	5	33	15.2	15.0	-	16.7	16.7	
	1998	Graduated	28	31	90.3	96.2	-	-	91.7	
		Received GED	1	31	3.2	3.8	-	-	4.2	
		Continued HS	0	31	0.0	0.0	-	-	0.0	
		Dropped Out	2	31	6.5	0.0	-	-	4.2	
KARNES CITY ISD	1999	Graduated	48	56	85.7	-	81.5	89.7	82.6	
		Received GED	2	56	3.6	-	3.7	3.4	4.3	
		Continued HS	2	56	3.6	-	7.4	0.0	0.0	
		Dropped Out	4	56	7.1	-	7.4	6.9	13.0	
	1998	Graduated	63	68	92.6	-	85.7	97.3	91.3	
		Received GED	1	68	1.5	-	0.0	2.7	0.0	
		Continued HS	1	68	1.5	-	3.6	0.0	0.0	
		Dropped Out	3	68	4.4	-	10.7	0.0	8.7	
KARNES CITY HS	1999	Graduated	48	55	87.3	-	84.6	89.7	82.6	
		Received GED	2	55	3.6	-	3.8	3.4	4.3	
		Continued HS	1	55	1.8	-	3.8	0.0	0.0	
		Dropped Out	4	55	7.3	-	7.7	6.9	13.0	
	1998	Graduated	63	69	91.3	-	82.8	97.3	87.5	
		Received GED	1	69	1.4	-	0.0	2.7	0.0	
		Continued HS	2	69	2.9	-	6.9	0.0	4.2	
		Dropped Out	3	69	4.3	-	10.3	0.0	8.3	
KATY ISD	1999	Graduated	1,771	1,967	90.0	82.4	78.7	92.1	74.0	
		Received GED	64	1,967	3.3	2.0	4.4	3.4	5.7	
		Continued HS	83	1,967	4.2	12.7	10.8	2.7	11.4	
		Dropped Out	49	1,967	2.5	2.9	6.0	1.9	8.9	
	1998	Graduated	1,406	1,567	89.7	87.1	78.0	91.2	77.0	
		Received GED	71	1,567	4.5	1.6	7.1	4.6	3.4	
		Continued HS	63	1,567	4.0	6.5	11.3	3.0	11.5	
		Dropped Out	27	1,567	1.7	4.8	3.6	1.3	8.0	
	KATY HS	1999	Graduated	615	700	87.9	76.3	79.1	89.6	71.4
			Received GED	26	700	3.7	2.6	4.7	3.8	4.1
			Continued HS	32	700	4.6	15.8	8.1	3.4	12.2
			Dropped Out	27	700	3.9	5.3	8.1	3.2	12.2
		1998	Graduated	492	570	86.3	85.7	70.2	88.4	70.6
			Received GED	37	570	6.5	0.0	12.3	6.0	8.8
			Continued HS	29	570	5.1	4.8	14.0	4.0	11.8
			Dropped Out	12	570	2.1	9.5	3.5	1.7	8.8
MAYDE CREEK HS	1999	Graduated	488	566	86.2	89.5	73.9	89.1	76.6	
		Received GED	31	566	5.5	2.6	6.3	6.3	7.8	
		Continued HS	31	566	5.5	5.3	14.4	2.7	7.8	
		Dropped Out	16	566	2.8	2.6	5.4	1.9	7.8	
	1998	Graduated	425	466	91.2	96.6	82.3	92.6	88.6	
		Received GED	22	466	4.7	0.0	5.1	5.5	0.0	
		Continued HS	10	466	2.1	0.0	7.6	0.6	4.5	
		Dropped Out	9	466	1.9	3.4	5.1	1.2	6.8	
TAYLOR HS	1999	Graduated	660	678	97.3	83.3	97.9	97.9	77.8	
		Received GED	6	678	0.9	0.0	0.0	1.1	0.0	
		Continued HS	8	678	1.2	16.7	2.1	0.5	22.2	
		Dropped Out	4	678	0.6	0.0	0.0	0.5	0.0	
	1998	Graduated	487	511	95.3	88.9	89.7	95.6	80.0	
		Received GED	9	511	1.8	0.0	3.4	1.8	0.0	
		Continued HS	12	511	2.3	11.1	6.9	2.1	20.0	
		Dropped Out	3	511	0.6	0.0	0.0	0.5	0.0	
KAUFMAN ISD	1999	Graduated	136	165	82.4	69.2	84.6	83.1	78.8	
		Received GED	11	165	6.7	0.0	0.0	8.9	0.0	

Note: A dash (-) indicates data are not reported to protect student anonymity. For maximum data stability, only 9-12 campuses that have served those grades for 5 years are printed in this listing.

Table 2. Longitudinal Dropout and Completion Rates, Grades 9-12, by Student Group, Classes of 1998 and 1999: District and Campus Listing

District	Class	Final Status	Number	Number in Cohort	Rate %					
					All Students	Afr. Am.	Hispanic	White	Econ. Dis.	
KAUFMAN ISD	1999	Continued HS	9	165	5.5	15.4	11.5	3.2	12.1	
		Dropped Out	9	165	5.5	15.4	3.8	4.8	9.1	
	1998	Graduated	126	154	81.8	92.3	82.1	80.5	79.2	
		Received GED	11	154	7.1	0.0	0.0	9.7	0.0	
		Continued HS	12	154	7.8	7.7	14.3	6.2	16.7	
		Dropped Out	5	154	3.2	0.0	3.6	3.5	4.2	
	KAUFMAN H S	1999	Graduated	136	160	85.0	69.2	84.6	86.6	81.3
			Received GED	7	160	4.4	0.0	0.0	5.9	0.0
			Continued HS	8	160	5.0	15.4	11.5	2.5	9.4
			Dropped Out	9	160	5.6	15.4	3.8	5.0	9.4
1998		Graduated	126	149	84.6	100.0	88.5	82.0	90.5	
		Received GED	11	149	7.4	0.0	0.0	9.9	0.0	
		Continued HS	7	149	4.7	0.0	7.7	4.5	4.8	
		Dropped Out	5	149	3.4	0.0	3.8	3.6	4.8	
KEENE ISD	1999	Graduated	27	34	79.4	-	100.0	58.8	88.9	
		Received GED	6	34	17.6	-	0.0	35.3	11.1	
		Continued HS	0	34	0.0	-	0.0	0.0	0.0	
		Dropped Out	1	34	2.9	-	0.0	5.9	0.0	
	1998	Graduated	34	47	72.3	85.7	85.7	66.7	65.0	
		Received GED	8	47	17.0	14.3	14.3	23.8	20.0	
		Continued HS	2	47	4.3	0.0	0.0	0.0	10.0	
		Dropped Out	3	47	6.4	0.0	0.0	9.5	5.0	
	KEENE H S	1999	Graduated	19	21	90.5	-	100.0	77.8	90.9
			Received GED	2	21	9.5	-	0.0	22.2	9.1
Continued HS			0	21	0.0	-	0.0	0.0	0.0	
Dropped Out			0	21	0.0	-	0.0	0.0	0.0	
1998		Graduated	30	33	90.9	100.0	90.9	92.9	85.7	
		Received GED	1	33	3.0	0.0	9.1	0.0	7.1	
		Continued HS	0	33	0.0	0.0	0.0	0.0		
		Dropped Out	2	33	6.1	0.0	0.0	7.1		
KELLER ISD	1999	Graduated	756	872	86.7	88.6	81.1	87.5	63.0	
		Received GED	27	872	3.1	0.0	1.9	3.4	3.7	
		Continued HS	52	872	6.0	11.4	11.3	5.0	11.1	
		Dropped Out	37	872	4.2	0.0	5.7	4.0	22.2	
	1998	Graduated	595	697	85.4	91.3	73.7	86.4	69.0	
		Received GED	19	697	2.7	4.3	2.6	2.3	3.4	
		Continued HS	43	697	6.2	4.3	13.2	5.5	10.3	
		Dropped Out	40	697	5.7	0.0	10.5	5.8	17.2	
	KELLER H S	1999	Graduated	377	409	92.2	87.5	100.0	92.2	72.7
			Received GED	9	409	2.2	0.0	0.0	2.3	0.0
Continued HS			10	409	2.4	12.5	0.0	2.3	9.1	
Dropped Out			13	409	3.2	0.0	0.0	3.1	18.2	
1998		Graduated	335	367	91.3	-	66.7	92.5	90.0	
		Received GED	5	367	1.4	-	0.0	1.2	0.0	
		Continued HS	10	367	2.7	-	0.0	2.3	0.0	
		Dropped Out	17	367	4.6	-	33.3	4.0	10.0	
KEMP ISD	1999	Graduated	65	93	69.9	-	57.1	71.4	56.3	
		Received GED	6	93	6.5	-	14.3	6.0	6.3	
		Continued HS	8	93	8.6	-	14.3	8.3	12.5	
		Dropped Out	14	93	15.1	-	14.3	14.3	25.0	
	1998	Graduated	90	112	80.4	-	-	82.5	50.0	
		Received GED	7	112	6.3	-	-	5.8	11.1	
		Continued HS	7	112	6.3	-	-	5.8	11.1	
		Dropped Out	8	112	7.1	-	-	5.8	27.8	
	KEMP H S	1999	Graduated	65	92	70.7	-	57.1	72.3	56.3
			Received GED	6	92	6.5	-	14.3	6.0	6.3
Continued HS			7	92	7.6	-	14.3	7.2	12.5	
Dropped Out			14	92	15.2	-	14.3	14.5	25.0	

Note: A dash (-) indicates data are not reported to protect student anonymity. For maximum data stability, only 9-12 campuses that have served those grades for 5 years are printed in this listing.

Table 2. Longitudinal Dropout and Completion Rates, Grades 9-12, by Student Group, Classes of 1998 and 1999:
District and Campus Listing

District	Class	Final Status	Number	Number in Cohort	Rate %					
					All Students	Afr. Am.	Hispanic	White	Econ. Dis.	
KEMP ISD	KEMP H S	1998	Graduated	90	108	83.3	-	-	85.9	52.9
		Received GED	7	108	6.5	-	-	6.1	11.8	
		Continued HS	3	108	2.8	-	-	2.0	5.9	
		Dropped Out	8	108	7.4	-	-	6.1	29.4	
KENEDY ISD (Karnes Co.)	1999	Graduated	89	114	78.1	-	73.1	90.3	67.9	
		Received GED	4	114	3.5	-	2.6	3.2	5.4	
		Continued HS	4	114	3.5	-	2.6	6.5	1.8	
		Dropped Out	17	114	14.9	-	21.8	0.0	25.0	
	1998	Graduated	31	53	58.5	-	51.3	76.9	55.3	
		Received GED	4	53	7.5	-	5.1	15.4	7.9	
		Continued HS	2	53	3.8	-	5.1	0.0	2.6	
		Dropped Out	16	53	30.2	-	38.5	7.7	34.2	
	KARNES COUNTY A	1999	Graduated	23	46	50.0	-	36.4	83.3	45.2
			Received GED	3	46	6.5	-	6.1	8.3	6.5
			Continued HS	3	46	6.5	-	6.1	8.3	3.2
			Dropped Out	17	46	37.0	-	51.5	0.0	45.2
KENEDY H S	1999	Graduated	66	67	98.5	-	100.0	100.0	96.0	
		Received GED	1	67	1.5	-	0.0	0.0	4.0	
		Continued HS	0	67	0.0	-	0.0	0.0	0.0	
		Dropped Out	0	67	0.0	-	0.0	0.0	0.0	
1998	Graduated	3	8	37.5	-	16.7	-	-		
	Received GED	0	8	0.0	-	0.0	-	-		
	Continued HS	0	8	0.0	-	0.0	-	-		
	Dropped Out	5	8	62.5	-	83.3	-	-		
KENNARD ISD	1999	Graduated	21	26	80.8	100.0	-	72.2	66.7	
		Received GED	2	26	7.7	0.0	-	11.1	11.1	
		Continued HS	0	26	0.0	0.0	-	0.0	0.0	
		Dropped Out	3	26	11.5	0.0	-	16.7	22.2	
	1998	Graduated	20	26	76.9	87.5	-	76.5	88.9	
		Received GED	4	26	15.4	12.5	-	11.8	0.0	
		Continued HS	0	26	0.0	0.0	-	0.0	0.0	
		Dropped Out	2	26	7.7	0.0	-	11.8	11.1	
KENNE DALE ISD	1999	Graduated	121	134	90.3	90.9	92.3	89.8	71.4	
		Received GED	8	134	6.0	0.0	0.0	7.4	0.0	
		Continued HS	4	134	3.0	9.1	0.0	2.8	14.3	
		Dropped Out	1	134	0.7	0.0	7.7	0.0	14.3	
	1998	Graduated	124	133	93.2	100.0	94.1	91.7	100.0	
		Received GED	4	133	3.0	0.0	0.0	4.2	0.0	
		Continued HS	3	133	2.3	0.0	5.9	2.1	0.0	
		Dropped Out	2	133	1.5	0.0	0.0	2.1	0.0	
	KENNE DALE H S	1999	Graduated	121	133	91.0	100.0	92.3	89.8	83.3
			Received GED	8	133	6.0	0.0	0.0	7.4	0.0
			Continued HS	3	133	2.3	0.0	0.0	2.8	0.0
			Dropped Out	1	133	0.8	0.0	7.7	0.0	16.7
1998	Graduated	124	131	94.7	100.0	94.1	93.6	100.0		
	Received GED	4	131	3.1	0.0	0.0	4.3	0.0		
	Continued HS	1	131	0.8	0.0	5.9	0.0	0.0		
	Dropped Out	2	131	1.5	0.0	0.0	2.1	0.0		
KERENS ISD	1999	Graduated	32	41	78.0	84.6	-	75.0	71.4	
		Received GED	2	41	4.9	0.0	-	7.1	0.0	
		Continued HS	3	41	7.3	7.7	-	7.1	14.3	
		Dropped Out	4	41	9.8	7.7	-	10.7	14.3	
	1998	Graduated	48	57	84.2	78.3	-	87.9	80.0	
		Received GED	1	57	1.8	0.0	-	3.0	0.0	
		Continued HS	4	57	7.0	13.0	-	3.0	10.0	
		Dropped Out	4	57	7.0	8.7	-	6.1	10.0	
KERMIT ISD	1999	Graduated	87	91	95.6	-	98.0	92.1	96.8	
		Received GED	3	91	3.3	-	0.0	7.9	3.2	

Note: A dash (-) indicates data are not reported to protect student anonymity. For maximum data stability, only 9-12 campuses that have served those grades for 5 years are printed in this listing.

Table 2. Longitudinal Dropout and Completion Rates, Grades 9-12, by Student Group, Classes of 1998 and 1999: District and Campus Listing

District	Class	Final Status	Number	Number in Cohort	Rate %					
					All Students	Afr. Am.	Hispanic	White	Econ. Dis.	
KERMIT ISD	1999	Continued HS	1	91	1.1	-	2.0	0.0	0.0	
		Dropped Out	0	91	0.0	-	0.0	0.0	0.0	
	1998	Graduated	87	88	98.9	-	100.0	97.6	100.0	
		Received GED	0	88	0.0	-	0.0	0.0	0.0	
		Continued HS	1	88	1.1	-	0.0	2.4	0.0	
		Dropped Out	0	88	0.0	-	0.0	0.0	0.0	
	KERMIT HS	1999	Graduated	87	91	95.6	-	98.0	92.1	96.8
			Received GED	3	91	3.3	-	0.0	7.9	3.2
Continued HS			1	91	1.1	-	2.0	0.0	0.0	
Dropped Out			0	91	0.0	-	0.0	0.0	0.0	
1998	Graduated	87	88	98.9	-	100.0	97.6	100.0		
	Received GED	0	88	0.0	-	0.0	0.0	0.0		
	Continued HS	1	88	1.1	-	0.0	2.4	0.0		
	Dropped Out	0	88	0.0	-	0.0	0.0	0.0		
KERRVILLE ISD	1999	Graduated	291	366	79.5	57.1	58.6	86.7	67.6	
		Received GED	20	366	5.5	42.9	4.6	4.8	10.8	
		Continued HS	21	366	5.7	0.0	18.4	1.9	5.4	
		Dropped Out	34	366	9.3	0.0	18.4	6.7	16.2	
	1998	Graduated	250	311	80.4	75.0	67.1	85.5	67.3	
		Received GED	10	311	3.2	0.0	3.9	3.2	5.5	
		Continued HS	27	311	8.7	12.5	13.2	6.4	12.7	
		Dropped Out	24	311	7.7	12.5	15.8	5.0	14.5	
TIVY HS	1999	Graduated	252	290	86.9	-	67.2	92.7	76.4	
		Received GED	5	290	1.7	-	3.0	1.4	3.6	
		Continued HS	8	290	2.8	-	10.4	0.5	1.8	
		Dropped Out	25	290	8.6	-	19.4	5.5	18.2	
1998	Graduated	221	251	88.0	80.0	75.4	92.7	71.1		
	Received GED	5	251	2.0	0.0	3.1	1.7	4.4		
	Continued HS	8	251	3.2	0.0	6.2	2.3	6.7		
	Dropped Out	17	251	6.8	20.0	15.4	3.4	17.8		
KILGORE ISD	1999	Graduated	209	286	73.1	79.2	33.3	73.6	53.8	
		Received GED	25	286	8.7	2.1	11.1	10.1	9.6	
		Continued HS	25	286	8.7	8.3	33.3	7.9	26.9	
		Dropped Out	27	286	9.4	10.4	22.2	8.4	9.6	
	1998	Graduated	198	288	68.8	55.7	77.8	72.0	44.6	
		Received GED	25	288	8.7	1.6	0.0	11.0	8.9	
		Continued HS	45	288	15.6	26.2	11.1	12.8	35.7	
		Dropped Out	20	288	6.9	16.4	11.1	4.1	10.7	
DANVILLE ALTERN	1999	Graduated	22	51	43.1	-	-	45.5	25.0	
		Received GED	20	51	39.2	-	-	40.9	50.0	
		Continued HS	3	51	5.9	-	-	4.5	12.5	
		Dropped Out	6	51	11.8	-	-	9.1	12.5	
1998	Graduated	18	60	30.0	11.1	-	32.0	25.0		
	Received GED	14	60	23.3	0.0	-	28.0	15.0		
	Continued HS	24	60	40.0	77.8	-	34.0	50.0		
	Dropped Out	4	60	6.7	11.1	-	6.0	10.0		
KILGORE HS	1999	Graduated	186	219	84.9	87.8	40.0	85.5	72.2	
		Received GED	4	219	1.8	0.0	0.0	2.3	2.8	
		Continued HS	8	219	3.7	2.4	20.0	3.5	13.9	
		Dropped Out	21	219	9.6	9.8	40.0	8.7	11.1	
1998	Graduated	180	207	87.0	75.0	85.7	90.4	74.1		
	Received GED	8	207	3.9	0.0	0.0	5.1	3.7		
	Continued HS	3	207	1.4	4.5	0.0	0.6	7.4		
	Dropped Out	16	207	7.7	20.5	14.3	3.8	14.8		
KILLEEN ISD	1999	Graduated	1,184	1,534	77.2	75.0	76.2	78.6	65.6	
		Received GED	72	1,534	4.7	3.3	3.4	6.8	5.1	
		Continued HS	125	1,534	8.1	11.0	8.4	5.8	17.9	
		Dropped Out	153	1,534	10.0	10.8	11.9	8.9	11.5	

Note: A dash (-) indicates data are not reported to protect student anonymity. For maximum data stability, only 9-12 campuses that have served those grades for 5 years are printed in this listing.

Table 2. Longitudinal Dropout and Completion Rates, Grades 9-12, by Student Group, Classes of 1998 and 1999:
District and Campus Listing

District	Class	Final Status	Number	Number in Cohort	Rate %				
					All Students	Afr. Am.	Hispanic	White	Econ. Dis.
KILLEEN ISD	1998	Graduated	1,105	1,440	76.7	78.0	74.1	76.3	64.3
		Received GED	85	1,440	5.9	3.1	5.8	8.8	7.2
		Continued HS	108	1,440	7.5	7.8	7.8	7.3	14.7
		Dropped Out	142	1,440	9.9	11.1	12.3	7.6	13.8
KINGSVILLE ISD	1999	Graduated	242	320	75.6	77.8	71.4	85.2	71.3
		Received GED	7	320	2.2	0.0	2.3	2.5	3.3
		Continued HS	42	320	13.1	11.1	16.1	6.2	15.6
		Dropped Out	29	320	9.1	11.1	10.1	6.2	9.8
	1998	Graduated	248	312	79.5	57.1	75.5	90.8	64.5
		Received GED	4	312	1.3	0.0	1.4	1.1	1.8
		Continued HS	46	312	14.7	28.6	17.5	6.9	24.5
		Dropped Out	14	312	4.5	14.3	5.7	1.1	9.1
K E Y S ACADEMY	1999	Graduated	20	35	57.1	-	56.3	-	52.2
		Received GED	2	35	5.7	-	6.3	-	8.7
		Continued HS	13	35	37.1	-	37.5	-	39.1
		Dropped Out	0	35	0.0	-	0.0	-	0.0
1998	Graduated	15	36	41.7	-	43.3	33.3	41.7	
	Received GED	1	36	2.8	-	0.0	16.7	0.0	
	Continued HS	19	36	52.8	-	56.7	33.3	54.2	
	Dropped Out	1	36	2.8	-	0.0	16.7	4.2	
KING H S	1999	Graduated	212	234	90.6	92.9	89.7	91.5	86.3
		Received GED	5	234	2.1	0.0	2.1	2.8	2.5
		Continued HS	8	234	3.4	7.1	3.4	2.8	3.8
		Dropped Out	9	234	3.8	0.0	4.8	2.8	7.5
1998	Graduated	217	234	92.7	-	89.0	100.0	83.8	
	Received GED	2	234	0.9	-	1.3	0.0	1.5	
	Continued HS	8	234	3.4	-	5.2	0.0	8.8	
	Dropped Out	7	234	3.0	-	4.5	0.0	5.9	
KIRBYVILLE ISD	1999	Graduated	110	124	88.7	90.9	-	89.0	90.9
		Received GED	2	124	1.6	0.0	-	2.0	3.0
		Continued HS	10	124	8.1	0.0	-	9.0	3.0
		Dropped Out	2	124	1.6	9.1	-	0.0	3.0
	1998	Graduated	120	131	91.6	87.5	-	91.9	90.0
		Received GED	1	131	0.8	0.0	-	0.9	0.0
		Continued HS	3	131	2.3	6.3	-	1.8	6.7
		Dropped Out	7	131	5.3	6.3	-	5.4	3.3
KIRBYVILLE H S	1999	Graduated	110	120	91.7	90.9	-	92.7	93.8
		Received GED	2	120	1.7	0.0	-	2.1	3.1
		Continued HS	6	120	5.0	0.0	-	5.2	0.0
		Dropped Out	2	120	1.7	9.1	-	0.0	3.1
1998	Graduated	120	131	91.6	87.5	-	91.9	90.0	
	Received GED	1	131	0.8	0.0	-	0.9	0.0	
	Continued HS	3	131	2.3	6.3	-	1.8	6.7	
	Dropped Out	7	131	5.3	6.3	-	5.4	3.3	
KLEIN ISD	1999	Graduated	1,849	2,155	85.8	80.5	77.0	88.4	77.1
		Received GED	77	2,155	3.6	3.4	1.6	4.1	4.2
		Continued HS	144	2,155	6.7	10.7	14.8	4.3	9.6
		Dropped Out	85	2,155	3.9	5.3	6.6	3.3	9.0
	1998	Graduated	1,708	2,084	82.0	74.2	67.2	84.9	63.5
		Received GED	70	2,084	3.4	0.5	2.9	4.0	2.6
		Continued HS	166	2,084	8.0	16.0	18.4	5.3	18.6
		Dropped Out	140	2,084	6.7	9.4	11.5	5.7	15.4
KLEIN FOREST H	1999	Graduated	553	675	81.9	79.9	72.5	87.5	81.7
		Received GED	24	675	3.6	2.7	0.8	5.4	4.8
		Continued HS	65	675	9.6	10.9	19.1	4.2	6.3
		Dropped Out	33	675	4.9	6.5	7.6	2.9	7.1
1998	Graduated	482	631	76.4	70.3	62.1	85.5	63.5	
	Received GED	19	631	3.0	0.7	1.3	6.2	3.5	

Note: A dash (-) indicates data are not reported to protect student anonymity. For maximum data stability, only 9-12 campuses that have served those grades for 5 years are printed in this listing.

Table 2. Longitudinal Dropout and Completion Rates, Grades 9-12, by Student Group, Classes of 1998 and 1999: District and Campus Listing

District	Class	Final Status	Number	Number in Cohort	Rate %					
					All Students	Afr. Am.	Hispanic	White	Econ. Dis.	
KLEIN ISD	KLEIN FOREST H	1998	Continued HS	69	631	10.9	16.6	22.9	2.5	19.1
		Dropped Out	61	631	9.7	12.4	13.7	5.8	13.9	
	KLEIN H S	1999	Graduated	723	810	89.3	84.4	84.3	90.2	57.9
			Received GED	20	810	2.5	2.2	2.0	2.7	0.0
			Continued HS	39	810	4.8	8.9	7.8	4.1	21.1
			Dropped Out	28	810	3.5	4.4	5.9	3.0	21.1
	KLEIN OAK H S	1998	Graduated	697	797	87.5	88.9	77.8	87.6	54.5
			Received GED	26	797	3.3	0.0	4.4	3.3	0.0
			Continued HS	42	797	5.3	8.3	11.1	4.9	27.3
			Dropped Out	32	797	4.0	2.8	6.7	4.2	18.2
	KLEIN OAK H S	1999	Graduated	572	655	87.3	83.9	85.7	87.5	73.7
			Received GED	32	655	4.9	9.7	3.6	4.9	5.3
			Continued HS	27	655	4.1	6.5	5.4	3.7	10.5
			Dropped Out	24	655	3.7	0.0	5.4	3.8	10.5
	KLEIN OAK H S	1998	Graduated	528	641	82.4	96.0	76.7	81.8	77.8
			Received GED	25	641	3.9	0.0	7.0	4.0	0.0
Continued HS			41	641	6.4	0.0	7.0	6.7	0.0	
Dropped Out			47	641	7.3	4.0	9.3	7.5	22.2	
KLONDIKE ISD	1999	Graduated	19	19	100.0	-	-	100.0	-	
		Received GED	0	19	0.0	-	-	0.0	-	
		Continued HS	0	19	0.0	-	-	0.0	-	
		Dropped Out	0	19	0.0	-	-	0.0	-	
	1998	Graduated	10	10	100.0	-	-	100.0	-	
		Received GED	0	10	0.0	-	-	0.0	-	
		Continued HS	0	10	0.0	-	-	0.0	-	
		Dropped Out	0	10	0.0	-	-	0.0	-	
KNIPPA ISD	1999	Graduated	12	14	85.7	-	-	88.9	-	
		Received GED	2	14	14.3	-	-	11.1	-	
		Continued HS	0	14	0.0	-	-	0.0	-	
		Dropped Out	0	14	0.0	-	-	0.0	-	
	1998	Graduated	14	15	93.3	-	100.0	88.9	100.0	
		Received GED	0	15	0.0	-	0.0	0.0	0.0	
		Continued HS	1	15	6.7	-	0.0	11.1	0.0	
		Dropped Out	0	15	0.0	-	0.0	0.0	0.0	
KNOXCITY-O'BRIEN ISD	1999	Graduated	20	22	90.9	-	90.9	90.0	85.7	
		Received GED	0	22	0.0	-	0.0	0.0	0.0	
		Continued HS	0	22	0.0	-	0.0	0.0	0.0	
		Dropped Out	2	22	9.1	-	9.1	10.0	14.3	
	1998	Graduated	16	22	72.7	-	62.5	78.6	58.3	
		Received GED	1	22	4.5	-	0.0	7.1	0.0	
		Continued HS	0	22	0.0	-	0.0	0.0	0.0	
		Dropped Out	5	22	22.7	-	37.5	14.3	41.7	
	KNOXCITY H S	1999	Graduated	20	22	90.9	-	90.9	90.0	85.7
			Received GED	0	22	0.0	-	0.0	0.0	0.0
			Continued HS	0	22	0.0	-	0.0	0.0	0.0
			Dropped Out	2	22	9.1	-	9.1	10.0	14.3
	KNOXCITY H S	1998	Graduated	16	22	72.7	-	62.5	78.6	58.3
			Received GED	1	22	4.5	-	0.0	7.1	0.0
			Continued HS	0	22	0.0	-	0.0	0.0	0.0
			Dropped Out	5	22	22.7	-	37.5	14.3	41.7
KOPPERL ISD	1999	Graduated	26	27	96.3	-	-	96.0	-	
		Received GED	0	27	0.0	-	-	0.0	-	
		Continued HS	1	27	3.7	-	-	4.0	-	
		Dropped Out	0	27	0.0	-	-	0.0	-	
	1998	Graduated	-	-	-	-	-	-	-	
		Received GED	-	-	-	-	-	-	-	
		Continued HS	-	-	-	-	-	-	-	
		Dropped Out	-	-	-	-	-	-	-	

Note: A dash (-) indicates data are not reported to protect student anonymity. For maximum data stability, only 9-12 campuses that have served those grades for 5 years are printed in this listing.

Table 2. Longitudinal Dropout and Completion Rates, Grades 9-12, by Student Group, Classes of 1998 and 1999:
District and Campus Listing

District	Class	Final Status	Number	Number in Cohort	Rate %					
					All Students	Afr. Am.	Hispanic	White	Econ. Dis.	
KOUNTZE ISD	1999	Graduated	86	100	86.0	75.0	-	88.2	77.8	
		Received GED	1	100	1.0	0.0	-	0.0	0.0	
		Continued HS	1	100	1.0	0.0	-	1.2	0.0	
		Dropped Out	12	100	12.0	25.0	-	10.6	22.2	
	1998	Graduated	52	72	72.2	80.0	-	70.5	62.5	
		Received GED	6	72	8.3	0.0	-	9.8	12.5	
		Continued HS	4	72	5.6	0.0	-	6.6	6.3	
		Dropped Out	10	72	13.9	20.0	-	13.1	18.8	
KOUNTZE H S	1999	Graduated	86	100	86.0	75.0	-	88.2	77.8	
		Received GED	1	100	1.0	0.0	-	0.0	0.0	
		Continued HS	1	100	1.0	0.0	-	1.2	0.0	
		Dropped Out	12	100	12.0	25.0	-	10.6	22.2	
	1998	Graduated	52	72	72.2	80.0	-	70.5	62.5	
		Received GED	6	72	8.3	0.0	-	9.8	12.5	
		Continued HS	4	72	5.6	0.0	-	6.6	6.3	
		Dropped Out	10	72	13.9	20.0	-	13.1	18.8	
KRESS ISD	1999	Graduated	28	32	87.5	-	85.7	88.9	88.2	
		Received GED	0	32	0.0	-	0.0	0.0	0.0	
		Continued HS	0	32	0.0	-	0.0	0.0	0.0	
		Dropped Out	4	32	12.5	-	14.3	11.1	11.8	
	1998	Graduated	21	23	91.3	-	80.0	100.0	83.3	
		Received GED	0	23	0.0	-	0.0	0.0	0.0	
		Continued HS	1	23	4.3	-	10.0	0.0	8.3	
		Dropped Out	1	23	4.3	-	10.0	0.0	8.3	
KRUM ISD	1999	Graduated	66	73	90.4	-	-	92.4	83.3	
		Received GED	2	73	2.7	-	-	3.0	0.0	
		Continued HS	1	73	1.4	-	-	1.5	0.0	
		Dropped Out	4	73	5.5	-	-	3.0	16.7	
	1998	Graduated	40	52	76.9	-	16.7	84.8	0.0	
		Received GED	4	52	7.7	-	0.0	8.7	20.0	
		Continued HS	2	52	3.8	-	16.7	2.2	20.0	
		Dropped Out	6	52	11.5	-	66.7	4.3	60.0	
	KRUM H S	1999	Graduated	66	73	90.4	-	-	92.4	83.3
			Received GED	2	73	2.7	-	-	3.0	0.0
			Continued HS	1	73	1.4	-	-	1.5	0.0
			Dropped Out	4	73	5.5	-	-	3.0	16.7
1998	Graduated	40	51	78.4	-	16.7	86.7	0.0		
	Received GED	4	51	7.8	-	0.0	8.9	20.0		
	Continued HS	1	51	2.0	-	16.7	0.0	20.0		
	Dropped Out	6	51	11.8	-	66.7	4.4	60.0		
LA FERIA ISD	1999	Graduated	160	189	84.7	-	83.5	94.7	87.4	
		Received GED	1	189	0.5	-	0.6	0.0	0.0	
		Continued HS	17	189	9.0	-	9.4	5.3	7.4	
		Dropped Out	11	189	5.8	-	6.5	0.0	5.2	
	1998	Graduated	131	162	80.9	-	81.0	79.2	82.8	
		Received GED	3	162	1.9	-	1.5	4.2	1.0	
		Continued HS	20	162	12.3	-	12.4	12.5	8.1	
		Dropped Out	8	162	4.9	-	5.1	4.2	8.1	
	LA FERIA H S	1999	Graduated	154	169	91.1	-	90.7	94.4	89.1
			Received GED	0	169	0.0	-	0.0	0.0	0.0
			Continued HS	8	169	4.7	-	4.6	5.6	6.3
			Dropped Out	7	169	4.1	-	4.6	0.0	4.7
1998	Graduated	130	149	87.2	-	87.3	86.4	83.7		
	Received GED	2	149	1.3	-	0.8	4.5	1.0		
	Continued HS	9	149	6.0	-	6.3	4.5	7.1		
	Dropped Out	8	149	5.4	-	5.6	4.5	8.2		
LA GRANGE ISD	1999	Graduated	116	135	85.9	90.9	80.0	86.2	65.4	
		Received GED	5	135	3.7	0.0	0.0	4.6	0.0	

Note: A dash (-) indicates data are not reported to protect student anonymity. For maximum data stability, only 9-12 campuses that have served those grades for 5 years are printed in this listing.

Table 2. Longitudinal Dropout and Completion Rates, Grades 9-12, by Student Group, Classes of 1998 and 1999: District and Campus Listing

District	Class	Final Status	Number	Number in Cohort	Rate %				
					All Students	Afr. Am.	Hispanic	White	Econ. Dis.
LA GRANGE ISD	1999	Continued HS	5	135	3.7	0.0	0.0	4.6	3.8
		Dropped Out	9	135	6.7	9.1	20.0	4.6	30.8
LA GRANGE HS	1998	Graduated	135	160	84.4	100.0	68.8	84.4	78.6
		Received GED	11	160	6.9	0.0	12.5	7.0	10.7
		Continued HS	6	160	3.8	0.0	6.3	3.9	3.6
		Dropped Out	8	160	5.0	0.0	12.5	4.7	7.1
LA GRANGE HS	1999	Graduated	116	133	87.2	90.9	80.0	87.9	65.4
		Received GED	5	133	3.8	0.0	0.0	4.7	0.0
		Continued HS	3	133	2.3	0.0	0.0	2.8	3.8
		Dropped Out	9	133	6.8	9.1	20.0	4.7	30.8
LA GRANGE HS	1998	Graduated	135	159	84.9	100.0	68.8	85.0	78.6
		Received GED	11	159	6.9	0.0	12.5	7.1	10.7
		Continued HS	5	159	3.1	0.0	6.3	3.1	3.6
		Dropped Out	8	159	5.0	0.0	12.5	4.7	7.1
LA JOYA ISD	1999	Graduated	699	860	81.3	-	81.3	81.8	81.9
		Received GED	9	860	1.0	-	1.1	0.0	0.7
		Continued HS	85	860	9.9	-	9.8	18.2	10.6
		Dropped Out	67	860	7.8	-	7.9	0.0	6.8
LA JOYA HS	1998	Graduated	572	779	73.4	-	73.4	-	73.8
		Received GED	6	779	0.8	-	0.8	-	0.5
		Continued HS	113	779	14.5	-	14.5	-	15.6
		Dropped Out	88	779	11.3	-	11.3	-	10.1
LA JOYA HS	1999	Graduated	617	711	86.8	-	86.7	90.0	87.8
		Received GED	3	711	0.4	-	0.4	0.0	0.4
		Continued HS	52	711	7.3	-	7.3	10.0	7.3
		Dropped Out	39	711	5.5	-	5.6	0.0	4.6
LA JOYA HS	1998	Graduated	507	623	81.4	-	81.3	-	80.6
		Received GED	1	623	0.2	-	0.2	-	0.2
		Continued HS	56	623	9.0	-	9.0	-	10.1
		Dropped Out	59	623	9.5	-	9.5	-	9.1
LA MARQUE ISD	1999	Graduated	229	291	78.7	76.8	78.9	81.7	77.1
		Received GED	17	291	5.8	4.9	0.0	9.8	4.3
		Continued HS	27	291	9.3	11.9	10.5	3.7	12.9
		Dropped Out	18	291	6.2	6.5	10.5	4.9	5.7
LA MARQUE HS	1998	Graduated	247	315	78.4	80.5	82.8	71.9	74.0
		Received GED	9	315	2.9	0.5	6.9	6.7	2.7
		Continued HS	21	315	6.7	8.7	0.0	4.5	9.6
		Dropped Out	38	315	12.1	10.3	10.3	16.9	13.7
LA MARQUE HS	1999	Graduated	229	290	79.0	77.2	78.9	81.7	78.3
		Received GED	17	290	5.9	4.9	0.0	9.8	4.3
		Continued HS	26	290	9.0	11.4	10.5	3.7	11.6
		Dropped Out	18	290	6.2	6.5	10.5	4.9	5.8
LA MARQUE HS	1998	Graduated	247	313	78.9	81.3	82.8	71.9	77.1
		Received GED	9	313	2.9	0.5	6.9	6.7	2.9
		Continued HS	19	313	6.1	7.8	0.0	4.5	5.7
		Dropped Out	38	313	12.1	10.4	10.3	16.9	14.3
LA PORTE ISD	1999	Graduated	358	433	82.7	74.1	80.0	84.1	72.2
		Received GED	29	433	6.7	11.1	3.5	7.3	2.8
		Continued HS	24	433	5.5	3.7	8.2	5.1	13.9
		Dropped Out	22	433	5.1	11.1	8.2	3.5	11.1
LA PORTE HS	1998	Graduated	369	480	76.9	83.3	74.2	76.6	72.4
		Received GED	41	480	8.5	4.2	10.1	8.9	10.3
		Continued HS	29	480	6.0	6.3	5.6	6.2	3.4
		Dropped Out	41	480	8.5	6.3	10.1	8.3	13.8
LA POYNOR ISD	1999	Graduated	25	30	83.3	-	-	81.5	83.3
		Received GED	1	30	3.3	-	-	3.7	0.0
		Continued HS	2	30	6.7	-	-	7.4	0.0
		Dropped Out	2	30	6.7	-	-	7.4	16.7

Note: A dash (-) indicates data are not reported to protect student anonymity. For maximum data stability, only 9-12 campuses that have served those grades for 5 years are printed in this listing.

Table 2. Longitudinal Dropout and Completion Rates, Grades 9-12, by Student Group, Classes of 1998 and 1999:
District and Campus Listing

District	Class	Final Status	Number	Number in Cohort	Rate %				
					All Students	Afr. Am.	Hispanic	White	Econ. Dis.
LA POYNOR ISD	1998	Graduated	36	37	97.3	100.0	-	96.4	100.0
		Received GED	1	37	2.7	0.0	-	3.6	0.0
		Continued HS	0	37	0.0	0.0	-	0.0	0.0
		Dropped Out	0	37	0.0	0.0	-	0.0	0.0
LA PRYOR ISD	1999	Graduated	0	5	0.0	-	0.0	-	0.0
		Received GED	0	5	0.0	-	0.0	-	0.0
		Continued HS	1	5	20.0	-	20.0	-	20.0
		Dropped Out	4	5	80.0	-	80.0	-	80.0
LA PRYOR HS	1998	Graduated	30	32	93.8	-	93.1	-	91.3
		Received GED	0	32	0.0	-	0.0	-	0.0
		Continued HS	0	32	0.0	-	0.0	-	0.0
		Dropped Out	2	32	6.3	-	6.9	-	8.7
LA PRYOR HS	1999	Graduated	0	5	0.0	-	0.0	-	0.0
		Received GED	0	5	0.0	-	0.0	-	0.0
		Continued HS	1	5	20.0	-	20.0	-	20.0
		Dropped Out	4	5	80.0	-	80.0	-	80.0
LA VEGA ISD	1999	Graduated	97	137	70.8	81.3	71.4	65.8	66.7
		Received GED	7	137	5.1	0.0	0.0	9.2	5.6
		Continued HS	9	137	6.6	6.3	14.3	3.9	11.1
		Dropped Out	24	137	17.5	12.5	14.3	21.1	16.7
LA VEGA HS	1998	Graduated	92	119	77.3	95.8	66.7	73.7	68.4
		Received GED	4	119	3.4	0.0	5.6	3.9	2.6
		Continued HS	8	119	6.7	4.2	5.6	7.9	15.8
		Dropped Out	15	119	12.6	0.0	22.2	14.5	13.2
LA VEGA HS	1999	Graduated	97	133	72.9	86.7	71.4	67.6	67.9
		Received GED	6	133	4.5	0.0	0.0	8.1	5.7
		Continued HS	6	133	4.5	0.0	14.3	2.7	9.4
		Dropped Out	24	133	18.0	13.3	14.3	21.6	17.0
LA VERNIA ISD	1998	Graduated	92	116	79.3	95.8	70.6	75.7	68.4
		Received GED	2	116	1.7	0.0	0.0	2.7	2.6
		Continued HS	7	116	6.0	4.2	5.9	6.8	15.8
		Dropped Out	15	116	12.9	0.0	23.5	14.9	13.2
LA VERNIA ISD	1999	Graduated	121	145	83.4	-	68.2	85.8	66.7
		Received GED	4	145	2.8	-	0.0	3.3	0.0
		Continued HS	7	145	4.8	-	4.5	5.0	4.8
		Dropped Out	13	145	9.0	-	27.3	5.8	28.6
LA VERNIA HS	1998	Graduated	112	131	85.5	-	68.8	87.7	55.6
		Received GED	5	131	3.8	-	12.5	2.6	11.1
		Continued HS	4	131	3.1	-	0.0	3.5	0.0
		Dropped Out	10	131	7.6	-	18.8	6.1	33.3
LA VERNIA HS	1999	Graduated	121	145	83.4	-	68.2	85.8	66.7
		Received GED	4	145	2.8	-	0.0	3.3	0.0
		Continued HS	7	145	4.8	-	4.5	5.0	4.8
		Dropped Out	13	145	9.0	-	27.3	5.8	28.6
LA VERNIA HS	1998	Graduated	112	131	85.5	-	68.8	87.7	55.6
		Received GED	5	131	3.8	-	12.5	2.6	11.1
		Continued HS	4	131	3.1	-	0.0	3.5	0.0
		Dropped Out	10	131	7.6	-	18.8	6.1	33.3
LA VILLA ISD	1999	Graduated	59	72	81.9	-	81.9	-	85.1
		Received GED	2	72	2.8	-	2.8	-	3.0
		Continued HS	4	72	5.6	-	5.6	-	6.0
		Dropped Out	7	72	9.7	-	9.7	-	6.0
LA VILLA HS	1998	Graduated	51	58	87.9	-	87.9	-	86.0
		Received GED	0	58	0.0	-	0.0	-	0.0
		Continued HS	1	58	1.7	-	1.7	-	2.0
		Dropped Out	6	58	10.3	-	10.3	-	12.0
LA VILLA HS	1999	Graduated	59	70	84.3	-	84.3	-	87.7
		Received GED	2	70	2.9	-	2.9	-	3.1

Note: A dash (-) indicates data are not reported to protect student anonymity. For maximum data stability, only 9-12 campuses that have served those grades for 5 years are printed in this listing.

Table 2. Longitudinal Dropout and Completion Rates, Grades 9-12, by Student Group, Classes of 1998 and 1999: District and Campus Listing

District	Class	Final Status	Number	Number in Cohort	Rate %					
					All Students	Afr. Am.	Hispanic	White	Econ. Dis.	
LA VILLA ISD	LA VILLA H S	1999	Continued HS	2	70	2.9	-	2.9	-	3.1
		Dropped Out	7	70	10.0	-	10.0	-	6.2	
	1998	Graduated	51	58	87.9	-	87.9	-	86.0	
		Received GED	0	58	0.0	-	0.0	-	0.0	
LACKLAND ISD	1999	Continued HS	1	58	1.7	-	1.7	-	2.0	
		Dropped Out	6	58	10.3	-	10.3	-	12.0	
	1998	Graduated	25	27	92.6	100.0	80.0	100.0	100.0	
		Received GED	1	27	3.7	0.0	0.0	0.0	0.0	
Continued HS		0	27	0.0	0.0	0.0	0.0	0.0		
Dropped Out		1	27	3.7	0.0	20.0	0.0	0.0		
LAGO VISTA ISD	1999	Graduated	47	52	90.4	-	-	89.1	83.3	
		Received GED	1	52	1.9	-	-	2.2	0.0	
	1998	Continued HS	2	52	3.8	-	-	4.3	0.0	
		Dropped Out	2	52	3.8	-	-	4.3	16.7	
LAKE DALLAS ISD	1999	Graduated	112	128	87.5	-	100.0	86.0	66.7	
		Received GED	5	128	3.9	-	0.0	4.4	22.2	
	1998	Continued HS	7	128	5.5	-	0.0	6.1	11.1	
		Dropped Out	4	128	3.1	-	0.0	3.5	0.0	
LAKE DALLAS H S	1999	Graduated	124	136	91.2	-	85.7	92.4	80.0	
		Received GED	4	136	2.9	-	0.0	2.5	20.0	
	1998	Continued HS	5	136	3.7	-	14.3	2.5	0.0	
		Dropped Out	3	136	2.2	-	0.0	2.5	0.0	
LAKE TRAVIS ISD	1999	Graduated	112	127	88.2	-	100.0	86.7	66.7	
		Received GED	5	127	3.9	-	0.0	4.4	22.2	
	1998	Continued HS	6	127	4.7	-	0.0	5.3	11.1	
		Dropped Out	4	127	3.1	-	0.0	3.5	0.0	
LAKE TRAVIS H S	1999	Graduated	124	136	91.2	-	85.7	92.4	80.0	
		Received GED	4	136	2.9	-	0.0	2.5	20.0	
	1998	Continued HS	5	136	3.7	-	14.3	2.5	0.0	
		Dropped Out	3	136	2.2	-	0.0	2.5	0.0	
LAKE WORTH ISD	1999	Graduated	204	233	87.6	-	76.5	88.7	69.2	
		Received GED	7	233	3.0	-	5.9	2.8	0.0	
	1998	Continued HS	11	233	4.7	-	11.8	3.8	23.1	
		Dropped Out	11	233	4.7	-	5.9	4.7	7.7	
LAKE WORTH H S	1999	Graduated	151	175	86.3	-	80.0	87.3	55.6	
		Received GED	3	175	1.7	-	0.0	1.9	0.0	
	1998	Continued HS	8	175	4.6	-	0.0	5.1	11.1	
		Dropped Out	13	175	7.4	-	20.0	5.7	33.3	
LAKE WORTH ISD	1999	Graduated	204	229	89.1	-	76.5	90.0	69.2	
		Received GED	7	229	3.1	-	5.9	2.9	0.0	
	1998	Continued HS	7	229	3.1	-	11.8	2.4	23.1	
		Dropped Out	11	229	4.8	-	5.9	4.8	7.7	
LAKE WORTH ISD	1999	Graduated	151	175	86.3	-	80.0	87.3	55.6	
		Received GED	3	175	1.7	-	0.0	1.9	0.0	
	1998	Continued HS	8	175	4.6	-	0.0	5.1	11.1	
		Dropped Out	13	175	7.4	-	20.0	5.7	33.3	
LAKE WORTH ISD	1999	Graduated	76	100	76.0	83.3	72.7	77.0	76.5	
		Received GED	2	100	2.0	0.0	0.0	3.3	1.2	
	1998	Continued HS	10	100	10.0	0.0	9.1	11.5	9.9	
		Dropped Out	12	100	12.0	16.7	18.2	8.2	12.3	

Note: A dash (-) indicates data are not reported to protect student anonymity. For maximum data stability, only 9-12 campuses that have served those grades for 5 years are printed in this listing.

Table 2. Longitudinal Dropout and Completion Rates, Grades 9-12, by Student Group, Classes of 1998 and 1999:
District and Campus Listing

District	Class	Final Status	Number	Number in Cohort	Rate %				
					All Students	Afr. Am.	Hispanic	White	Econ. Dis.
LAKE WORTH ISD	1998	Graduated	61	90	67.8	50.0	65.0	69.8	56.8
		Received GED	3	90	3.3	0.0	0.0	4.8	2.3
		Continued HS	19	90	21.1	33.3	25.0	19.0	34.1
		Dropped Out	7	90	7.8	16.7	10.0	6.3	6.8
LAKE WORTH H S	1999	Graduated	70	80	87.5	83.3	78.6	93.5	86.6
		Received GED	0	80	0.0	0.0	0.0	0.0	0.0
		Continued HS	4	80	5.0	0.0	7.1	4.3	4.5
		Dropped Out	6	80	7.5	16.7	14.3	2.2	9.0
	1998	Graduated	53	67	79.1	50.0	75.0	84.4	71.9
		Received GED	1	67	1.5	0.0	0.0	2.2	3.1
		Continued HS	6	67	9.0	33.3	12.5	4.4	15.6
		Dropped Out	7	67	10.4	16.7	12.5	8.9	9.4
LAKEVIEW ISD	1999	Graduated	4	5	80.0	-	-	-	-
		Received GED	0	5	0.0	-	-	-	-
		Continued HS	0	5	0.0	-	-	-	-
		Dropped Out	1	5	20.0	-	-	-	-
	1998	Graduated	6	6	100.0	-	100.0	-	-
		Received GED	0	6	0.0	-	0.0	-	-
		Continued HS	0	6	0.0	-	0.0	-	-
		Dropped Out	0	6	0.0	-	0.0	-	-
LAMAR CONSOLIDATED ISD	1999	Graduated	695	952	73.0	61.4	65.1	84.1	60.5
		Received GED	69	952	7.2	6.8	6.5	8.3	8.7
		Continued HS	86	952	9.0	18.2	11.7	3.4	12.2
		Dropped Out	102	952	10.7	13.6	16.7	4.1	18.6
	1998	Graduated	599	791	75.7	70.3	65.4	86.8	59.7
		Received GED	47	791	5.9	5.9	7.6	4.5	9.0
		Continued HS	77	791	9.7	11.9	13.5	5.7	13.3
		Dropped Out	68	791	8.6	11.9	13.5	3.0	18.0
B F TERRY H S	1999	Graduated	398	482	82.6	76.7	76.1	90.8	71.7
		Received GED	17	482	3.5	6.7	2.3	3.9	4.2
		Continued HS	17	482	3.5	3.3	5.6	1.5	5.0
		Dropped Out	50	482	10.4	13.3	16.0	3.9	19.2
	1998	Graduated	295	353	83.6	80.0	74.3	92.8	66.0
		Received GED	1	353	0.3	0.0	0.7	0.0	0.0
		Continued HS	20	353	5.7	10.0	9.2	1.3	9.6
		Dropped Out	37	353	10.5	10.0	15.8	5.9	24.5
LAMAR CONS H S	1999	Graduated	287	340	84.4	72.3	77.2	93.3	72.7
		Received GED	7	340	2.1	4.3	1.6	1.8	4.0
		Continued HS	20	340	5.9	10.6	8.1	2.4	8.1
		Dropped Out	26	340	7.6	12.8	13.0	2.4	15.2
	1998	Graduated	260	295	88.1	79.3	81.7	96.9	76.1
		Received GED	7	295	2.4	1.7	2.9	2.3	5.6
		Continued HS	9	295	3.1	3.4	5.8	0.8	5.6
		Dropped Out	19	295	6.4	15.5	9.6	0.0	12.7
PLACE (16-21)	1999	Graduated	0	44	0.0	0.0	0.0	0.0	0.0
		Received GED	34	44	77.3	0.0	76.5	95.5	83.3
		Continued HS	6	44	13.6	100.0	5.9	0.0	8.3
		Dropped Out	4	44	9.1	0.0	17.6	4.5	8.3
	1998	Graduated	0	47	0.0	0.0	0.0	0.0	0.0
		Received GED	36	47	76.6	83.3	70.0	90.9	81.3
		Continued HS	7	47	14.9	16.7	16.7	9.1	0.0
		Dropped Out	4	47	8.5	0.0	13.3	0.0	18.8
LAMESA ISD	1999	Graduated	124	171	72.5	70.0	64.2	89.1	67.9
		Received GED	12	171	7.0	20.0	7.5	3.6	7.1
		Continued HS	19	171	11.1	10.0	14.2	5.5	14.3
		Dropped Out	16	171	9.4	0.0	14.2	1.8	10.7
	1998	Graduated	134	190	70.5	88.9	55.2	95.4	62.1
		Received GED	15	190	7.9	0.0	10.3	4.6	4.5

Note: A dash (-) indicates data are not reported to protect student anonymity. For maximum data stability, only 9-12 campuses that have served those grades for 5 years are printed in this listing.

Table 2. Longitudinal Dropout and Completion Rates, Grades 9-12, by Student Group, Classes of 1998 and 1999: District and Campus Listing

District	Class	Final Status	Number	Number in Cohort	Rate %					
					All Students	Afr. Am.	Hispanic	White	Econ. Dis.	
LAMESA ISD	1998	Continued HS	21	190	11.1	11.1	17.2	0.0	10.6	
		Dropped Out	20	190	10.5	0.0	17.2	0.0	22.7	
	LAMESA H S	1999	Graduated	124	148	83.8	87.5	76.4	96.1	77.6
			Received GED	3	148	2.0	0.0	3.4	0.0	2.0
			Continued HS	13	148	8.8	12.5	12.4	2.0	14.3
			Dropped Out	8	148	5.4	0.0	7.9	2.0	6.1
	1998	Graduated	132	155	85.2	88.9	74.4	100.0	77.4	
			Received GED	2	155	1.3	0.0	2.3	0.0	1.9
			Continued HS	15	155	9.7	11.1	16.3	0.0	9.4
			Dropped Out	6	155	3.9	0.0	7.0	0.0	11.3
LAMPASAS ISD	1999	Graduated	228	249	91.6	77.8	87.1	93.2	76.3	
		Received GED	6	249	2.4	11.1	3.2	2.0	5.3	
		Continued HS	6	249	2.4	11.1	6.5	1.5	10.5	
		Dropped Out	9	249	3.6	0.0	3.2	3.4	7.9	
	1998	Graduated	189	212	89.2	77.8	76.2	91.1	82.9	
			Received GED	7	212	3.3	0.0	9.5	2.8	5.7
			Continued HS	10	212	4.7	22.2	4.8	3.9	2.9
			Dropped Out	6	212	2.8	0.0	9.5	2.2	8.6
	CHALLENGER H S	1999	Graduated	15	24	62.5	-	-	70.0	60.0
			Received GED	4	24	16.7	-	-	10.0	20.0
Continued HS			2	24	8.3	-	-	5.0	20.0	
Dropped Out			3	24	12.5	-	-	15.0	0.0	
1998	Graduated	16	27	59.3	-	-	63.6	60.0		
		Received GED	2	27	7.4	-	-	9.1	0.0	
		Continued HS	5	27	18.5	-	-	13.6	0.0	
		Dropped Out	4	27	14.8	-	-	13.6	40.0	
LAMPASAS H S	1999	Graduated	213	221	96.4	100.0	96.4	96.7	86.7	
		Received GED	1	221	0.5	0.0	0.0	0.5	0.0	
		Continued HS	1	221	0.5	0.0	0.0	0.5	3.3	
		Dropped Out	6	221	2.7	0.0	3.6	2.2	10.0	
1998	Graduated	173	184	94.0	87.5	87.5	94.9	89.7		
		Received GED	4	184	2.2	0.0	6.3	1.9	3.4	
		Continued HS	5	184	2.7	12.5	0.0	2.5	3.4	
		Dropped Out	2	184	1.1	0.0	6.3	0.6	3.4	
LANCASTER ISD	1999	Graduated	221	251	88.0	89.7	82.6	86.3	91.9	
		Received GED	2	251	0.8	0.0	0.0	2.7	0.0	
		Continued HS	13	251	5.2	5.8	4.3	4.1	1.2	
		Dropped Out	15	251	6.0	4.5	13.0	6.8	7.0	
	1998	Graduated	206	245	84.1	86.1	88.2	78.9	84.0	
			Received GED	6	245	2.4	1.3	0.0	5.3	2.0
			Continued HS	15	245	6.1	9.3	0.0	1.3	4.0
			Dropped Out	18	245	7.3	3.3	11.8	14.5	10.0
	LANCASTER H S	1999	Graduated	220	248	88.7	90.8	82.6	86.3	92.9
			Received GED	2	248	0.8	0.0	0.0	2.7	0.0
Continued HS			11	248	4.4	4.6	4.3	4.1	0.0	
Dropped Out			15	248	6.0	4.6	13.0	6.8	7.1	
1998	Graduated	206	244	84.4	87.2	88.2	77.9	84.0		
		Received GED	6	244	2.5	1.3	0.0	5.2	2.0	
		Continued HS	14	244	5.7	8.1	0.0	2.6	4.0	
		Dropped Out	18	244	7.4	3.4	11.8	14.3	10.0	
LANEVILLE ISD	1999	Graduated	12	16	75.0	76.9	-	-	70.0	
		Received GED	0	16	0.0	0.0	-	-	0.0	
		Continued HS	2	16	12.5	15.4	-	-	10.0	
		Dropped Out	2	16	12.5	7.7	-	-	20.0	
	1998	Graduated	17	19	89.5	90.9	-	83.3	80.0	
			Received GED	0	19	0.0	0.0	-	0.0	0.0
Continued HS	1	19	5.3	9.1	-	0.0	10.0			
	Dropped Out	1	19	5.3	0.0	-	16.7	10.0		

Note: A dash (-) indicates data are not reported to protect student anonymity. For maximum data stability, only 9-12 campuses that have served those grades for 5 years are printed in this listing.

Table 2. Longitudinal Dropout and Completion Rates, Grades 9-12, by Student Group, Classes of 1998 and 1999:
District and Campus Listing

District	Class	Final Status	Number	Number in Cohort	Rate %					
					All Students	Afr. Am.	Hispanic	White	Econ. Dis.	
LAREDO ISD	1999	Graduated	1,050	1,346	78.0	-	77.9	82.8	79.0	
		Received GED	29	1,346	2.2	-	2.1	6.9	1.3	
		Continued HS	139	1,346	10.3	-	10.3	10.3	11.1	
		Dropped Out	128	1,346	9.5	-	9.7	0.0	8.7	
	1998	Graduated	1,059	1,363	77.7	-	77.6	78.9	81.1	
		Received GED	23	1,363	1.7	-	1.6	10.5	1.1	
		Continued HS	115	1,363	8.4	-	8.6	0.0	8.1	
		Dropped Out	166	1,363	12.2	-	12.2	10.5	9.6	
	DR LEO CIGARROA	1999	Graduated	252	320	78.8	-	78.6	-	80.1
			Received GED	5	320	1.6	-	1.6	-	0.0
			Continued HS	34	320	10.6	-	10.7	-	11.6
			Dropped Out	29	320	9.1	-	9.1	-	8.3
	1998	Graduated	245	315	77.8	-	77.5	-	84.2	
		Received GED	3	315	1.0	-	1.0	-	0.8	
		Continued HS	21	315	6.7	-	6.8	-	6.3	
		Dropped Out	46	315	14.6	-	14.8	-	8.7	
MARTIN H S	1999	Graduated	371	465	79.8	-	79.7	80.0	80.0	
		Received GED	5	465	1.1	-	1.1	0.0	1.0	
		Continued HS	36	465	7.7	-	7.6	20.0	7.8	
		Dropped Out	53	465	11.4	-	11.5	0.0	11.2	
1998	Graduated	413	497	83.1	-	83.2	-	84.0		
	Received GED	6	497	1.2	-	1.0	-	1.1		
	Continued HS	23	497	4.6	-	4.7	-	4.5		
	Dropped Out	55	497	11.1	-	11.2	-	10.4		
NIXON H S	1999	Graduated	413	493	83.8	-	83.5	89.5	83.9	
		Received GED	11	493	2.2	-	1.9	10.5	1.8	
		Continued HS	33	493	6.7	-	7.0	0.0	8.5	
		Dropped Out	36	493	7.3	-	7.6	0.0	5.8	
1998	Graduated	390	475	82.1	-	81.9	88.9	84.9		
	Received GED	8	475	1.7	-	1.7	0.0	0.9		
	Continued HS	33	475	6.9	-	7.1	0.0	6.3		
	Dropped Out	44	475	9.3	-	9.3	11.1	7.9		
LATEXO ISD	1999	Graduated	36	37	97.3	-	-	97.1	-	
		Received GED	1	37	2.7	-	-	2.9	-	
		Continued HS	0	37	0.0	-	-	0.0	-	
		Dropped Out	0	37	0.0	-	-	0.0	-	
1998	Graduated	26	31	83.9	-	-	92.6	50.0		
	Received GED	2	31	6.5	-	-	7.4	12.5		
	Continued HS	1	31	3.2	-	-	0.0	12.5		
	Dropped Out	2	31	6.5	-	-	0.0	25.0		
LAZBUDDIE ISD	1999	Graduated	18	19	94.7	-	100.0	92.3	88.9	
		Received GED	0	19	0.0	-	0.0	0.0	0.0	
		Continued HS	0	19	0.0	-	0.0	0.0	0.0	
		Dropped Out	1	19	5.3	-	0.0	7.7	11.1	
1998	Graduated	14	14	100.0	-	100.0	100.0	100.0		
	Received GED	0	14	0.0	-	0.0	0.0	0.0		
	Continued HS	0	14	0.0	-	0.0	0.0	0.0		
	Dropped Out	0	14	0.0	-	0.0	0.0	0.0		
LEAKEY ISD	1999	Graduated	23	28	82.1	-	100.0	76.2	78.6	
		Received GED	4	28	14.3	-	0.0	19.0	21.4	
		Continued HS	1	28	3.6	-	0.0	4.8	0.0	
		Dropped Out	0	28	0.0	-	0.0	0.0	0.0	
1998	Graduated	18	24	75.0	-	83.3	70.6	80.0		
	Received GED	3	24	12.5	-	0.0	17.6	0.0		
	Continued HS	1	24	4.2	-	0.0	5.9	0.0		
	Dropped Out	2	24	8.3	-	16.7	5.9	20.0		
LEANDER ISD	1999	Graduated	549	665	82.6	75.0	65.9	85.0	78.1	
		Received GED	32	665	4.8	20.0	8.0	3.9	5.2	

Note: A dash (-) indicates data are not reported to protect student anonymity. For maximum data stability, only 9-12 campuses that have served those grades for 5 years are printed in this listing.

Table 2. Longitudinal Dropout and Completion Rates, Grades 9-12, by Student Group, Classes of 1998 and 1999: District and Campus Listing

District	Class	Final Status	Number	Number in Cohort	Rate %				
					All Students	Afr. Am.	Hispanic	White	Econ. Dis.
LEANDER ISD	1999	Continued HS	53	665	8.0	5.0	17.0	6.9	11.5
		Dropped Out	31	665	4.7	0.0	9.1	4.3	5.2
LEANDER H S	1998	Graduated	414	518	79.9	84.6	68.4	81.0	66.0
		Received GED	18	518	3.5	0.0	3.5	3.7	7.5
		Continued HS	38	518	7.3	0.0	12.3	6.9	9.4
		Dropped Out	48	518	9.3	15.4	15.8	8.5	17.0
	1999	Graduated	549	652	84.2	78.9	69.9	86.1	81.5
		Received GED	30	652	4.6	15.8	8.4	3.8	5.4
		Continued HS	42	652	6.4	5.3	12.0	5.8	7.6
		Dropped Out	31	652	4.8	0.0	9.6	4.3	5.4
1998	Graduated	414	506	81.8	84.6	70.9	82.9	67.3	
	Received GED	18	506	3.6	0.0	3.6	3.8	7.7	
	Continued HS	26	506	5.1	0.0	9.1	4.7	7.7	
	Dropped Out	48	506	9.5	15.4	16.4	8.7	17.3	
LEFORS ISD	1999	Graduated	11	12	91.7	-	-	91.7	-
		Received GED	0	12	0.0	-	-	0.0	-
		Continued HS	1	12	8.3	-	-	8.3	-
		Dropped Out	0	12	0.0	-	-	0.0	-
	1998	Graduated	12	12	100.0	-	-	100.0	-
		Received GED	0	12	0.0	-	-	0.0	-
		Continued HS	0	12	0.0	-	-	0.0	-
		Dropped Out	0	12	0.0	-	-	0.0	-
LEGGETT ISD	1999	Graduated	20	24	83.3	83.3	-	85.7	90.0
		Received GED	2	24	8.3	0.0	-	7.1	10.0
		Continued HS	1	24	4.2	16.7	-	0.0	0.0
		Dropped Out	1	24	4.2	0.0	-	7.1	0.0
	1998	Graduated	12	15	80.0	-	-	90.0	60.0
		Received GED	1	15	6.7	-	-	10.0	0.0
		Continued HS	1	15	6.7	-	-	0.0	20.0
		Dropped Out	1	15	6.7	-	-	0.0	20.0
LEON ISD	1999	Graduated	47	55	85.5	-	-	84.9	50.0
		Received GED	2	55	3.6	-	-	3.8	12.5
		Continued HS	1	55	1.8	-	-	1.9	12.5
		Dropped Out	5	55	9.1	-	-	9.4	25.0
	1998	Graduated	35	43	81.4	-	-	83.3	88.9
		Received GED	1	43	2.3	-	-	2.8	0.0
		Continued HS	1	43	2.3	-	-	0.0	0.0
		Dropped Out	6	43	14.0	-	-	13.9	11.1
LEON H S	1999	Graduated	47	54	87.0	-	-	86.5	57.1
		Received GED	2	54	3.7	-	-	3.8	14.3
		Continued HS	0	54	0.0	-	-	0.0	0.0
		Dropped Out	5	54	9.3	-	-	9.6	28.6
	1998	Graduated	35	43	81.4	-	-	83.3	88.9
		Received GED	1	43	2.3	-	-	2.8	0.0
		Continued HS	1	43	2.3	-	-	0.0	0.0
		Dropped Out	6	43	14.0	-	-	13.9	11.1
LEONARD ISD	1999	Graduated	47	55	85.5	-	-	86.0	58.3
		Received GED	2	55	3.6	-	-	4.0	8.3
		Continued HS	2	55	3.6	-	-	4.0	0.0
		Dropped Out	4	55	7.3	-	-	6.0	33.3
	1998	Graduated	51	62	82.3	-	-	82.8	66.7
		Received GED	1	62	1.6	-	-	1.7	0.0
		Continued HS	3	62	4.8	-	-	3.4	13.3
		Dropped Out	7	62	11.3	-	-	12.1	20.0
LEONARD H S	1999	Graduated	47	55	85.5	-	-	86.0	58.3
		Received GED	2	55	3.6	-	-	4.0	8.3
		Continued HS	2	55	3.6	-	-	4.0	0.0
		Dropped Out	4	55	7.3	-	-	6.0	33.3

Note: A dash (-) indicates data are not reported to protect student anonymity. For maximum data stability, only 9-12 campuses that have served those grades for 5 years are printed in this listing.

Table 2. Longitudinal Dropout and Completion Rates, Grades 9-12, by Student Group, Classes of 1998 and 1999:
District and Campus Listing

District	Class	Final Status	Number	Number in Cohort	Rate %					
					All Students	Afr. Am.	Hispanic	White	Econ. Dis.	
LEONARD ISD	LEONARD H S	1998	Graduated	51	59	86.4	-	-	85.7	76.9
		Received GED	1	59	1.7	-	-	1.8	0.0	
		Continued HS	0	59	0.0	-	-	0.0	0.0	
		Dropped Out	7	59	11.9	-	-	12.5	23.1	
LEVELLAND ISD	1999	Graduated	213	237	89.9	92.3	84.2	93.8	81.2	
		Received GED	12	237	5.1	0.0	5.3	5.4	4.3	
		Continued HS	5	237	2.1	7.7	3.2	0.8	5.8	
		Dropped Out	7	237	3.0	0.0	7.4	0.0	8.7	
	1998	Graduated	169	209	80.9	50.0	72.4	90.5	58.7	
		Received GED	6	209	2.9	12.5	1.3	2.6	4.3	
		Continued HS	9	209	4.3	6.3	7.9	1.7	8.7	
		Dropped Out	25	209	12.0	31.3	18.4	5.2	28.3	
LEVERETTS CHAPEL ISD	1999	Graduated	9	9	100.0	-	-	100.0	-	
		Received GED	0	9	0.0	-	-	0.0	-	
		Continued HS	0	9	0.0	-	-	0.0	-	
		Dropped Out	0	9	0.0	-	-	0.0	-	
	1998	Graduated	11	11	100.0	-	-	100.0	-	
		Received GED	0	11	0.0	-	-	0.0	-	
		Continued HS	0	11	0.0	-	-	0.0	-	
		Dropped Out	0	11	0.0	-	-	0.0	-	
LEWISVILLE ISD	1999	Graduated	1,684	1,878	89.7	84.6	75.7	91.2	71.6	
		Received GED	57	1,878	3.0	0.9	5.3	3.0	8.6	
		Continued HS	92	1,878	4.9	13.7	13.2	3.6	13.6	
		Dropped Out	45	1,878	2.4	0.9	5.9	2.2	6.2	
	1998	Graduated	1,587	1,758	90.3	93.1	79.5	90.8	73.9	
		Received GED	56	1,758	3.2	0.0	4.7	3.3	6.5	
		Continued HS	57	1,758	3.2	3.0	6.3	3.0	15.2	
		Dropped Out	58	1,758	3.3	4.0	9.4	2.8	4.3	
	LEWISVILLE H S	1999	Graduated	564	637	88.5	85.4	74.2	90.3	61.8
			Received GED	29	637	4.6	2.1	11.3	4.2	14.7
			Continued HS	20	637	3.1	10.4	4.8	2.4	11.8
			Dropped Out	24	637	3.8	2.1	9.7	3.2	11.8
		1998	Graduated	557	623	89.4	94.2	76.0	90.0	73.1
			Received GED	25	623	4.0	0.0	4.0	4.4	11.5
			Continued HS	13	623	2.1	1.9	6.0	1.8	7.7
			Dropped Out	28	623	4.5	3.8	14.0	3.8	7.7
	MARCUS H S	1999	Graduated	615	643	95.6	100.0	96.0	95.4	100.0
			Received GED	10	643	1.6	0.0	0.0	1.7	0.0
			Continued HS	10	643	1.6	0.0	4.0	1.5	0.0
			Dropped Out	8	643	1.2	0.0	0.0	1.4	0.0
1998		Graduated	548	578	94.8	100.0	95.0	94.5	-	
		Received GED	14	578	2.4	0.0	5.0	2.5	-	
		Continued HS	8	578	1.4	0.0	0.0	1.5	-	
		Dropped Out	8	578	1.4	0.0	0.0	1.5	-	
THE COLONY H S	1999	Graduated	462	507	91.1	88.1	82.2	92.2	76.9	
		Received GED	13	507	2.6	0.0	2.2	3.0	3.8	
		Continued HS	24	507	4.7	11.9	11.1	3.3	19.2	
		Dropped Out	8	507	1.6	0.0	4.4	1.5	0.0	
	1998	Graduated	412	447	92.2	100.0	80.9	93.0	80.0	
		Received GED	14	447	3.1	0.0	4.3	3.4	0.0	
		Continued HS	8	447	1.8	0.0	6.4	1.1	20.0	
		Dropped Out	13	447	2.9	0.0	8.5	2.5	0.0	
LEXINGTON ISD	1999	Graduated	58	67	86.6	100.0	-	86.8	78.6	
		Received GED	1	67	1.5	0.0	-	1.9	7.1	
		Continued HS	2	67	3.0	0.0	-	3.8	0.0	
		Dropped Out	6	67	9.0	0.0	-	7.5	14.3	
	1998	Graduated	47	59	79.7	88.9	-	78.7	62.5	
		Received GED	4	59	6.8	11.1	-	6.4	25.0	

Note: A dash (-) indicates data are not reported to protect student anonymity. For maximum data stability, only 9-12 campuses that have served those grades for 5 years are printed in this listing.

Table 2. Longitudinal Dropout and Completion Rates, Grades 9-12, by Student Group, Classes of 1998 and 1999: District and Campus Listing

District	Class	Final Status	Number	Number in Cohort	Rate %					
					All Students	Afr. Am.	Hispanic	White	Econ. Dis.	
LEXINGTON ISD	1998	Continued HS	1	59	1.7	0.0	-	2.1	0.0	
		Dropped Out	7	59	11.9	0.0	-	12.8	12.5	
	LEXINGTON H S	1999	Graduated	58	66	87.9	100.0	-	88.5	78.6
			Received GED	1	66	1.5	0.0	-	1.9	7.1
			Continued HS	1	66	1.5	0.0	-	1.9	0.0
			Dropped Out	6	66	9.1	0.0	-	7.7	14.3
	1998	Graduated	47	58	81.0	88.9	-	80.4	62.5	
			Received GED	4	58	6.9	11.1	-	6.5	25.0
			Continued HS	0	58	0.0	0.0	-	0.0	0.0
			Dropped Out	7	58	12.1	0.0	-	13.0	12.5
LIBERTY HILL ISD	1999	Graduated	66	80	82.5	-	66.7	84.3	63.6	
		Received GED	7	80	8.8	-	11.1	8.6	0.0	
		Continued HS	3	80	3.8	-	11.1	2.9	18.2	
		Dropped Out	4	80	5.0	-	11.1	4.3	18.2	
	1998	Graduated	84	93	90.3	-	71.4	92.9	76.5	
			Received GED	3	93	3.2	-	0.0	3.5	5.9
			Continued HS	3	93	3.2	-	0.0	2.4	5.9
			Dropped Out	3	93	3.2	-	28.6	1.2	11.8
	LIBERTY HILL H	1999	Graduated	58	65	89.2	-	83.3	89.7	66.7
			Received GED	2	65	3.1	-	0.0	3.4	0.0
Continued HS			2	65	3.1	-	0.0	3.4	11.1	
Dropped Out			3	65	4.6	-	16.7	3.4	22.2	
1998	Graduated	83	85	97.6	-	100.0	97.5	92.9		
		Received GED	2	85	2.4	-	0.0	2.5	7.1	
		Continued HS	0	85	0.0	-	0.0	0.0	0.0	
		Dropped Out	0	85	0.0	-	0.0	0.0	0.0	
LIBERTY ISD	1999	Graduated	144	171	84.2	76.5	53.8	89.4	76.9	
		Received GED	2	171	1.2	0.0	0.0	1.6	0.0	
		Continued HS	6	171	3.5	11.8	0.0	1.6	0.0	
		Dropped Out	19	171	11.1	11.8	46.2	7.3	23.1	
	1998	Graduated	109	147	74.1	68.8	58.3	77.7	63.6	
			Received GED	10	147	6.8	3.1	8.3	7.8	6.1
			Continued HS	13	147	8.8	9.4	8.3	8.7	12.1
			Dropped Out	15	147	10.2	18.8	25.0	5.8	18.2
	LIBERTY H S	1999	Graduated	136	148	91.9	89.7	60.0	95.4	90.9
			Received GED	1	148	0.7	0.0	0.0	0.9	0.0
Continued HS			4	148	2.7	10.3	0.0	0.9	0.0	
Dropped Out			7	148	4.7	0.0	40.0	2.8	9.1	
1998	Graduated	104	115	90.4	91.3	58.3	95.0	80.0		
		Received GED	2	115	1.7	0.0	8.3	1.3	0.0	
		Continued HS	4	115	3.5	0.0	8.3	3.8	12.0	
		Dropped Out	5	115	4.3	8.7	25.0	0.0	8.0	
LIBERTY-EYLAU ISD	1999	Graduated	150	179	83.8	87.1	40.0	83.7	82.1	
		Received GED	14	179	7.8	2.9	40.0	9.6	8.9	
		Continued HS	9	179	5.0	8.6	0.0	2.9	7.1	
		Dropped Out	6	179	3.4	1.4	20.0	3.8	1.8	
	1998	Graduated	155	186	83.3	81.8	50.0	86.4	74.5	
			Received GED	8	186	4.3	5.2	33.3	1.9	7.3
			Continued HS	15	186	8.1	6.5	0.0	9.7	14.5
			Dropped Out	8	186	4.3	6.5	16.7	1.9	3.6
	ALTER SCH	1999	Graduated	0	10	0.0	-	-	0.0	-
			Received GED	5	10	50.0	-	-	62.5	-
Continued HS			3	10	30.0	-	-	12.5	-	
Dropped Out			2	10	20.0	-	-	25.0	-	
LIBERTY-EYLAU H	1999	Graduated	118	125	94.4	96.2	-	94.2	93.3	
		Received GED	2	125	1.6	1.9	-	1.4	3.3	
		Continued HS	1	125	0.8	0.0	-	1.4	0.0	
		Dropped Out	4	125	3.2	1.9	-	2.9	3.3	

Note: A dash (-) indicates data are not reported to protect student anonymity. For maximum data stability, only 9-12 campuses that have served those grades for 5 years are printed in this listing.

Table 2. Longitudinal Dropout and Completion Rates, Grades 9-12, by Student Group, Classes of 1998 and 1999:
District and Campus Listing

District	Class	Final Status	Number	Number in Cohort	Rate %					
					All Students	Afr. Am.	Hispanic	White	Econ. Dis.	
LIBERTY-EYLAU ISD	LIBERTY-EYLAU H	1998	Graduated	126	136	92.6	92.7	-	92.3	87.9
		Received GED	3	136	2.2	3.6	-	1.3	3.0	
		Continued HS	4	136	2.9	0.0	-	5.1	6.1	
		Dropped Out	3	136	2.2	3.6	-	1.3	3.0	
LINDALE ISD	1999	Graduated	187	199	94.0	100.0	100.0	93.1	82.4	
		Received GED	7	199	3.5	0.0	0.0	4.0	17.6	
		Continued HS	0	199	0.0	0.0	0.0	0.0	0.0	
		Dropped Out	5	199	2.5	0.0	0.0	2.9	0.0	
	1998	Graduated	182	199	91.5	77.8	100.0	91.6	64.7	
		Received GED	4	199	2.0	11.1	0.0	1.7	0.0	
		Continued HS	0	199	0.0	0.0	0.0	0.0	0.0	
		Dropped Out	13	199	6.5	11.1	0.0	6.7	35.3	
	LINDALE H S	1999	Graduated	187	199	94.0	100.0	100.0	93.1	82.4
			Received GED	7	199	3.5	0.0	0.0	4.0	17.6
			Continued HS	0	199	0.0	0.0	0.0	0.0	0.0
			Dropped Out	5	199	2.5	0.0	0.0	2.9	0.0
1998	Graduated	182	199	91.5	77.8	100.0	91.6	64.7		
	Received GED	4	199	2.0	11.1	0.0	1.7	0.0		
	Continued HS	0	199	0.0	0.0	0.0	0.0	0.0		
	Dropped Out	13	199	6.5	11.1	0.0	6.7	35.3		
LINDEN-KILDARE CONS ISD	1999	Graduated	63	70	90.0	87.0	-	91.5	94.4	
		Received GED	0	70	0.0	0.0	-	0.0	0.0	
		Continued HS	2	70	2.9	4.3	-	2.1	0.0	
		Dropped Out	5	70	7.1	8.7	-	6.4	5.6	
	1998	Graduated	75	86	87.2	90.0	-	85.7	81.0	
		Received GED	3	86	3.5	0.0	-	4.8	4.8	
		Continued HS	0	86	0.0	0.0	-	0.0	0.0	
		Dropped Out	8	86	9.3	10.0	-	9.5	14.3	
LINDEN-KILDARE	1999	Graduated	63	70	90.0	87.0	-	91.5	94.4	
		Received GED	0	70	0.0	0.0	-	0.0	0.0	
		Continued HS	2	70	2.9	4.3	-	2.1	0.0	
		Dropped Out	5	70	7.1	8.7	-	6.4	5.6	
1998	Graduated	75	86	87.2	90.0	-	85.7	81.0		
	Received GED	3	86	3.5	0.0	-	4.8	4.8		
	Continued HS	0	86	0.0	0.0	-	0.0	0.0		
	Dropped Out	8	86	9.3	10.0	-	9.5	14.3		
LINDSAY ISD	1999	Graduated	43	45	95.6	-	-	95.3	-	
		Received GED	1	45	2.2	-	-	2.3	-	
		Continued HS	0	45	0.0	-	-	0.0	-	
		Dropped Out	1	45	2.2	-	-	2.3	-	
	1998	Graduated	39	39	100.0	-	-	100.0	-	
		Received GED	0	39	0.0	-	-	0.0	-	
		Continued HS	0	39	0.0	-	-	0.0	-	
		Dropped Out	0	39	0.0	-	-	0.0	-	
LINDSAY H S	1999	Graduated	43	45	95.6	-	-	95.3	-	
		Received GED	1	45	2.2	-	-	2.3	-	
		Continued HS	0	45	0.0	-	-	0.0	-	
		Dropped Out	1	45	2.2	-	-	2.3	-	
1998	Graduated	39	39	100.0	-	-	100.0	-		
	Received GED	0	39	0.0	-	-	0.0	-		
	Continued HS	0	39	0.0	-	-	0.0	-		
	Dropped Out	0	39	0.0	-	-	0.0	-		
LINGLEVILLE ISD	1999	Graduated	14	16	87.5	-	83.3	90.0	100.0	
		Received GED	1	16	6.3	-	0.0	10.0	0.0	
		Continued HS	1	16	6.3	-	16.7	0.0	0.0	
		Dropped Out	0	16	0.0	-	0.0	0.0	0.0	
	1998	Graduated	11	13	84.6	-	-	90.0	-	
		Received GED	0	13	0.0	-	-	0.0	-	

Note: A dash (-) indicates data are not reported to protect student anonymity. For maximum data stability, only 9-12 campuses that have served those grades for 5 years are printed in this listing.

Table 2. Longitudinal Dropout and Completion Rates, Grades 9-12, by Student Group, Classes of 1998 and 1999: District and Campus Listing

District	Class	Final Status	Number	Number in Cohort	Rate %				
					All Students	Afr. Am.	Hispanic	White	Econ. Dis.
LINGLEVILLE ISD	1998	Continued HS	0	13	0.0	-	-	0.0	-
		Dropped Out	2	13	15.4	-	-	10.0	-
LIPAN ISD	1999	Graduated	24	26	92.3	-	-	96.0	100.0
		Received GED	0	26	0.0	-	-	0.0	0.0
		Continued HS	1	26	3.8	-	-	4.0	0.0
		Dropped Out	1	26	3.8	-	-	0.0	0.0
	1998	Graduated	26	29	89.7	-	-	89.7	100.0
		Received GED	3	29	10.3	-	-	10.3	0.0
		Continued HS	0	29	0.0	-	-	0.0	0.0
		Dropped Out	0	29	0.0	-	-	0.0	0.0
LITTLE CYPRESS-MAURICEVILLE	1999	Graduated	269	303	88.8	78.9	-	89.1	63.6
		Received GED	4	303	1.3	10.5	-	0.7	6.1
		Continued HS	12	303	4.0	5.3	-	4.0	15.2
		Dropped Out	18	303	5.9	5.3	-	6.2	15.2
	1998	Graduated	279	317	88.0	93.8	91.7	87.5	62.5
		Received GED	8	317	2.5	0.0	8.3	2.4	3.1
		Continued HS	11	317	3.5	6.3	0.0	3.5	12.5
		Dropped Out	19	317	6.0	0.0	0.0	6.6	21.9
LIT CYPR-MRCEVILLE	1999	Graduated	269	299	90.0	78.9	-	90.4	67.7
		Received GED	4	299	1.3	10.5	-	0.7	6.5
		Continued HS	8	299	2.7	5.3	-	2.6	9.7
		Dropped Out	18	299	6.0	5.3	-	6.3	16.1
	1998	Graduated	279	317	88.0	93.8	91.7	87.5	62.5
		Received GED	8	317	2.5	0.0	8.3	2.4	3.1
		Continued HS	11	317	3.5	6.3	0.0	3.5	12.5
		Dropped Out	19	317	6.0	0.0	0.0	6.6	21.9
LITTLE ELM ISD	1999	Graduated	71	80	88.8	-	91.7	88.1	88.2
		Received GED	1	80	1.3	-	0.0	1.5	0.0
		Continued HS	3	80	3.8	-	0.0	4.5	0.0
		Dropped Out	5	80	6.3	-	8.3	6.0	11.8
	1998	Graduated	65	77	84.4	-	92.9	82.3	84.6
		Received GED	4	77	5.2	-	0.0	6.5	0.0
		Continued HS	5	77	6.5	-	7.1	6.5	15.4
		Dropped Out	3	77	3.9	-	0.0	4.8	0.0
LITTLE ELM H S	1999	Graduated	71	79	89.9	-	91.7	89.4	88.2
		Received GED	1	79	1.3	-	0.0	1.5	0.0
		Continued HS	2	79	2.5	-	0.0	3.0	0.0
		Dropped Out	5	79	6.3	-	8.3	6.1	11.8
	1998	Graduated	65	74	87.8	-	92.9	86.4	91.7
		Received GED	4	74	5.4	-	0.0	6.8	0.0
		Continued HS	2	74	2.7	-	7.1	1.7	8.3
		Dropped Out	3	74	4.1	-	0.0	5.1	0.0
LITTLEFIELD ISD	1999	Graduated	101	127	79.5	75.0	66.7	96.2	74.3
		Received GED	4	127	3.1	0.0	5.3	1.9	2.9
		Continued HS	3	127	2.4	6.3	3.5	0.0	2.9
		Dropped Out	19	127	15.0	18.8	24.6	1.9	20.0
	1998	Graduated	75	107	70.1	69.2	50.0	91.1	54.8
		Received GED	5	107	4.7	0.0	8.3	2.2	2.4
		Continued HS	8	107	7.5	15.4	10.4	2.2	11.9
		Dropped Out	19	107	17.8	15.4	31.3	4.4	31.0
LITTLEFIELD H S	1999	Graduated	101	115	87.8	92.3	76.0	98.1	83.9
		Received GED	4	115	3.5	0.0	6.0	1.9	3.2
		Continued HS	2	115	1.7	0.0	4.0	0.0	3.2
		Dropped Out	8	115	7.0	7.7	14.0	0.0	9.7
	1998	Graduated	74	89	83.1	90.0	67.6	93.2	75.9
		Received GED	3	89	3.4	0.0	5.9	2.3	3.4
		Continued HS	1	89	1.1	0.0	2.9	0.0	0.0
		Dropped Out	11	89	12.4	10.0	23.5	4.5	20.7

Note: A dash (-) indicates data are not reported to protect student anonymity. For maximum data stability, only 9-12 campuses that have served those grades for 5 years are printed in this listing.

Table 2. Longitudinal Dropout and Completion Rates, Grades 9-12, by Student Group, Classes of 1998 and 1999:
District and Campus Listing

District	Class	Final Status	Number	Number in Cohort	Rate %				
					All Students	Afr. Am.	Hispanic	White	Econ. Dis.
LIVINGSTON ISD	1999	Graduated	177	246	72.0	77.8	71.4	71.1	71.2
		Received GED	19	246	7.7	0.0	0.0	9.5	5.1
		Continued HS	14	246	5.7	0.0	21.4	5.5	5.1
		Dropped Out	36	246	14.6	22.2	7.1	13.9	18.6
	1998	Graduated	193	237	81.4	88.6	71.4	80.5	77.1
		Received GED	15	237	6.3	0.0	0.0	7.7	4.2
		Continued HS	14	237	5.9	5.7	14.3	5.6	8.3
		Dropped Out	15	237	6.3	5.7	14.3	6.2	10.4
LIVINGSTON HS	1999	Graduated	177	244	72.5	77.8	71.4	71.9	71.2
		Received GED	19	244	7.8	0.0	0.0	9.5	5.1
		Continued HS	12	244	4.9	0.0	21.4	4.5	5.1
		Dropped Out	36	244	14.8	22.2	7.1	14.1	18.6
	1998	Graduated	193	233	82.8	88.6	83.3	81.8	77.1
		Received GED	15	233	6.4	0.0	0.0	7.8	4.2
		Continued HS	10	233	4.3	5.7	0.0	4.2	8.3
		Dropped Out	15	233	6.4	5.7	16.7	6.3	10.4
LLANO ISD	1999	Graduated	81	103	78.6	-	50.0	81.7	50.0
		Received GED	5	103	4.9	-	0.0	5.4	7.1
		Continued HS	2	103	1.9	-	0.0	2.2	7.1
		Dropped Out	15	103	14.6	-	50.0	10.8	35.7
	1998	Graduated	88	102	86.3	-	80.0	86.6	56.3
		Received GED	1	102	1.0	-	0.0	1.0	0.0
		Continued HS	2	102	2.0	-	0.0	2.1	6.3
		Dropped Out	11	102	10.8	-	20.0	10.3	37.5
LLANO HS	1999	Graduated	81	101	80.2	-	50.0	83.5	53.8
		Received GED	5	101	5.0	-	0.0	5.5	7.7
		Continued HS	0	101	0.0	-	0.0	0.0	0.0
		Dropped Out	15	101	14.9	-	50.0	11.0	38.5
	1998	Graduated	88	101	87.1	-	80.0	87.5	60.0
		Received GED	1	101	1.0	-	0.0	1.0	0.0
		Continued HS	1	101	1.0	-	0.0	1.0	0.0
		Dropped Out	11	101	10.9	-	20.0	10.4	40.0
LOCKHART ISD	1999	Graduated	192	246	78.0	71.4	71.8	84.8	72.4
		Received GED	10	246	4.1	4.8	3.6	4.5	4.1
		Continued HS	23	246	9.3	4.8	14.5	5.4	9.2
		Dropped Out	21	246	8.5	19.0	10.0	5.4	14.3
	1998	Graduated	179	219	81.7	95.7	75.8	84.5	67.3
		Received GED	12	219	5.5	4.3	5.5	5.8	7.3
		Continued HS	17	219	7.8	0.0	13.2	4.9	18.2
		Dropped Out	11	219	5.0	0.0	5.5	4.9	7.3
LOCKHART HS	1999	Graduated	176	208	84.6	72.2	81.1	89.7	77.8
		Received GED	5	208	2.4	0.0	2.2	3.1	2.5
		Continued HS	7	208	3.4	5.6	4.4	2.1	2.5
		Dropped Out	20	208	9.6	22.2	12.2	5.2	17.3
	1998	Graduated	159	177	89.8	100.0	85.5	91.8	85.3
		Received GED	6	177	3.4	0.0	4.3	3.5	2.9
		Continued HS	3	177	1.7	0.0	4.3	0.0	2.9
		Dropped Out	9	177	5.1	0.0	5.8	4.7	8.8
PRIDE SCH	1999	Graduated	15	28	53.6	-	33.3	72.7	46.7
		Received GED	3	28	10.7	-	13.3	9.1	13.3
		Continued HS	9	28	32.1	-	53.3	9.1	40.0
		Dropped Out	1	28	3.6	-	0.0	9.1	0.0
	1998	Graduated	20	32	62.5	-	55.6	69.2	50.0
		Received GED	2	32	6.3	-	5.6	7.7	12.5
		Continued HS	9	32	28.1	-	33.3	23.1	37.5
		Dropped Out	1	32	3.1	-	5.6	0.0	0.0
LOCKNEY ISD	1999	Graduated	48	61	78.7	-	69.7	88.0	65.0
		Received GED	1	61	1.6	-	0.0	4.0	0.0

Note: A dash (-) indicates data are not reported to protect student anonymity. For maximum data stability, only 9-12 campuses that have served those grades for 5 years are printed in this listing.

Table 2. Longitudinal Dropout and Completion Rates, Grades 9-12, by Student Group, Classes of 1998 and 1999: District and Campus Listing

District	Class	Final Status	Number	Number in Cohort	Rate %					
					All Students	Afr. Am.	Hispanic	White	Econ. Dis.	
LOCKNEY ISD	1999	Continued HS	2	61	3.3	-	6.1	0.0	5.0	
		Dropped Out	10	61	16.4	-	24.2	8.0	30.0	
	1998	Graduated	52	58	89.7	-	81.5	96.4	73.7	
		Received GED	1	58	1.7	-	0.0	3.6	0.0	
		Continued HS	1	58	1.7	-	3.7	0.0	5.3	
		Dropped Out	4	58	6.9	-	14.8	0.0	21.1	
	LOCKNEY H S	1999	Graduated	46	53	86.8	-	78.6	95.7	75.0
			Received GED	1	53	1.9	-	0.0	4.3	0.0
			Continued HS	2	53	3.8	-	7.1	0.0	6.3
			Dropped Out	4	53	7.5	-	14.3	0.0	18.8
1998		Graduated	51	56	91.1	-	84.6	96.3	82.4	
		Received GED	1	56	1.8	-	0.0	3.7	0.0	
LOHN ISD	1999	Continued HS	0	15	0.0	-	0.0	0.0	0.0	
		Dropped Out	0	15	0.0	-	0.0	0.0	0.0	
		Graduated	15	15	100.0	-	100.0	100.0	100.0	
		Received GED	0	15	0.0	-	0.0	0.0	0.0	
	1998	Continued HS	0	12	0.0	-	-	0.0	0.0	
		Dropped Out	1	12	8.3	-	-	10.0	14.3	
		Graduated	11	12	91.7	-	-	90.0	85.7	
		Received GED	0	12	0.0	-	-	0.0	0.0	
	LOMETA ISD	1999	Continued HS	0	18	0.0	-	-	0.0	-
			Dropped Out	1	18	5.6	-	-	0.0	-
Graduated			12	18	66.7	-	-	71.4	-	
Received GED			0	18	0.0	-	-	0.0	-	
1998		Continued HS	5	18	27.8	-	-	28.6	-	
		Dropped Out	1	18	5.6	-	-	0.0	-	
LONE OAK ISD	1999	Continued HS	1	23	4.3	-	0.0	5.6	0.0	
		Dropped Out	2	23	8.7	-	20.0	5.6	20.0	
		Graduated	19	23	82.6	-	80.0	83.3	70.0	
		Received GED	1	23	4.3	-	0.0	5.6	0.0	
	LONE OAK H S	1999	Continued HS	1	23	4.3	-	0.0	5.6	10.0
			Dropped Out	2	23	8.7	-	20.0	5.6	20.0
			Graduated	33	38	86.8	-	-	86.8	-
			Received GED	3	38	7.9	-	-	7.9	-
		1998	Continued HS	2	38	5.3	-	-	5.3	-
			Dropped Out	0	38	0.0	-	-	0.0	-
LONGVIEW ISD	1999	Graduated	48	51	94.1	-	-	94.1	80.0	
		Received GED	1	51	2.0	-	-	2.0	0.0	
		Continued HS	1	51	2.0	-	-	2.0	0.0	
		Dropped Out	1	51	2.0	-	-	2.0	20.0	
	LONGVIEW H S	1999	Graduated	48	51	94.1	-	-	94.1	80.0
			Received GED	1	51	2.0	-	-	2.0	0.0
			Continued HS	1	51	2.0	-	-	2.0	0.0
			Dropped Out	1	51	2.0	-	-	2.0	20.0
		1998	Graduated	48	51	94.1	-	-	94.1	80.0
			Received GED	1	51	2.0	-	-	2.0	0.0
LONGVIEW ISD	1999	Continued HS	1	51	2.0	-	-	2.0	0.0	
		Dropped Out	1	51	2.0	-	-	2.0	20.0	
		Graduated	433	544	79.6	74.2	79.2	84.0	66.0	
		Received GED	21	544	3.9	2.0	0.0	6.0	2.6	
	LONGVIEW H S	1999	Continued HS	32	544	5.9	9.4	8.3	2.6	10.9
			Dropped Out	58	544	10.7	14.3	12.5	7.5	20.5
			Graduated	371	493	75.3	71.3	57.6	82.6	64.5
			Received GED	23	493	4.7	3.4	0.0	7.4	2.0
		1998	Continued HS	39	493	7.9	10.3	15.2	3.7	12.5
			Dropped Out	60	493	12.2	14.9	27.3	6.3	21.1
LONGVIEW H S	1999	Graduated	431	525	82.1	77.7	79.2	85.8	69.2	
		Received GED	20	525	3.8	1.7	0.0	6.2	2.1	
		Continued HS	18	525	3.4	5.6	8.3	1.2	6.8	
		Dropped Out	56	525	10.7	15.0	12.5	6.9	21.9	

Note: A dash (-) indicates data are not reported to protect student anonymity. For maximum data stability, only 9-12 campuses that have served those grades for 5 years are printed in this listing.

Table 2. Longitudinal Dropout and Completion Rates, Grades 9-12, by Student Group, Classes of 1998 and 1999:
District and Campus Listing

District	Class	Final Status	Number	Number in Cohort	Rate %					
					All Students	Afr. Am.	Hispanic	White	Econ. Dis.	
LONGVIEW ISD	LONGVIEW HS	1998	Graduated	371	484	76.7	72.4	65.5	83.1	67.6
		Received GED	23	484	4.8	3.5	0.0	7.4	2.1	
		Continued HS	35	484	7.2	10.1	10.3	3.2	11.0	
		Dropped Out	55	484	11.4	14.0	24.1	6.3	19.3	
LOOP ISD	1999	Graduated	17	18	94.4	-	100.0	92.3	100.0	
		Received GED	0	18	0.0	-	0.0	0.0	0.0	
		Continued HS	1	18	5.6	-	0.0	7.7	0.0	
		Dropped Out	0	18	0.0	-	0.0	0.0	0.0	
	1998	Graduated	13	13	100.0	-	100.0	100.0	100.0	
		Received GED	0	13	0.0	-	0.0	0.0	0.0	
		Continued HS	0	13	0.0	-	0.0	0.0	0.0	
		Dropped Out	0	13	0.0	-	0.0	0.0	0.0	
LORAIN ISD	1999	Graduated	13	14	92.9	-	88.9	-	100.0	
		Received GED	0	14	0.0	-	0.0	-	0.0	
		Continued HS	0	14	0.0	-	0.0	-	0.0	
		Dropped Out	1	14	7.1	-	11.1	-	0.0	
	1998	Graduated	10	12	83.3	-	83.3	83.3	83.3	
		Received GED	0	12	0.0	-	0.0	0.0	0.0	
		Continued HS	0	12	0.0	-	0.0	0.0	0.0	
		Dropped Out	2	12	16.7	-	16.7	16.7	16.7	
LORENA ISD	1999	Graduated	92	100	92.0	-	83.3	92.4	-	
		Received GED	6	100	6.0	-	16.7	5.4	-	
		Continued HS	2	100	2.0	-	0.0	2.2	-	
		Dropped Out	0	100	0.0	-	0.0	0.0	-	
	1998	Graduated	85	100	85.0	-	100.0	84.1	66.7	
		Received GED	2	100	2.0	-	0.0	2.3	0.0	
		Continued HS	9	100	9.0	-	0.0	9.1	22.2	
		Dropped Out	4	100	4.0	-	0.0	4.5	11.1	
	LORENA HS	1999	Graduated	91	94	96.8	-	83.3	97.7	-
			Received GED	3	94	3.2	-	16.7	2.3	-
			Continued HS	0	94	0.0	-	0.0	0.0	-
			Dropped Out	0	94	0.0	-	0.0	0.0	-
1998		Graduated	85	96	88.5	-	91.7	88.1	60.0	
		Received GED	1	96	1.0	-	0.0	1.2	0.0	
		Continued HS	6	96	6.3	-	8.3	6.0	30.0	
		Dropped Out	4	96	4.2	-	0.0	4.8	10.0	
LORENZO ISD	1999	Graduated	28	39	71.8	-	76.9	77.8	68.0	
		Received GED	2	39	5.1	-	0.0	22.2	4.0	
		Continued HS	0	39	0.0	-	0.0	0.0	0.0	
		Dropped Out	9	39	23.1	-	23.1	0.0	28.0	
	1998	Graduated	29	32	90.6	-	87.5	100.0	83.3	
		Received GED	0	32	0.0	-	0.0	0.0	0.0	
		Continued HS	0	32	0.0	-	0.0	0.0	0.0	
		Dropped Out	3	32	9.4	-	12.5	0.0	16.7	
LOS FRESNOS CONS ISD	1999	Graduated	286	359	79.7	-	79.2	87.5	77.1	
		Received GED	17	359	4.7	-	3.2	10.0	3.5	
		Continued HS	48	359	13.4	-	15.0	2.5	16.9	
		Dropped Out	8	359	2.2	-	2.6	0.0	2.5	
	1998	Graduated	274	330	83.0	50.0	82.5	89.8	85.3	
		Received GED	17	330	5.2	50.0	3.8	5.1	4.2	
		Continued HS	32	330	9.7	0.0	11.0	5.1	8.9	
		Dropped Out	7	330	2.1	0.0	2.7	0.0	1.6	
	LOS FRESNOS HS	1999	Graduated	281	341	82.4	-	80.9	94.4	79.7
			Received GED	9	341	2.6	-	2.6	2.8	2.1
			Continued HS	43	341	12.6	-	13.9	2.8	15.6
			Dropped Out	8	341	2.3	-	2.6	0.0	2.6
1998		Graduated	265	307	86.3	-	84.6	94.3	87.9	
		Received GED	9	307	2.9	-	3.2	1.9	2.7	

Note: A dash (-) indicates data are not reported to protect student anonymity. For maximum data stability, only 9-12 campuses that have served those grades for 5 years are printed in this listing.

Table 2. Longitudinal Dropout and Completion Rates, Grades 9-12, by Student Group, Classes of 1998 and 1999: District and Campus Listing

District	Class	Final Status	Number	Number in Cohort	Rate %					
					All Students	Afr. Am.	Hispanic	White	Econ. Dis.	
LOS FRESNOS CONS ISD	LOS FRESNOS H S	1998	Continued HS	26	307	8.5	-	9.5	3.8	7.7
		Dropped Out	7	307	2.3	-	2.8	0.0	1.6	
LOUISE ISD	1999	Graduated	36	44	81.8	-	85.7	79.3	90.9	
		Received GED	1	44	2.3	-	0.0	3.4	0.0	
		Continued HS	4	44	9.1	-	7.1	10.3	9.1	
		Dropped Out	3	44	6.8	-	7.1	6.9	0.0	
	1998	Graduated	27	33	81.8	-	42.9	92.0	55.6	
		Received GED	1	33	3.0	-	0.0	4.0	0.0	
LOVELADY ISD	1999	Continued HS	4	33	12.1	-	42.9	4.0	33.3	
		Dropped Out	1	33	3.0	-	14.3	0.0	11.1	
		Graduated	37	38	97.4	100.0	-	96.8	83.3	
		Received GED	1	38	2.6	0.0	-	3.2	16.7	
	1998	Continued HS	0	38	0.0	0.0	-	0.0	0.0	
		Dropped Out	0	38	0.0	0.0	-	0.0	0.0	
		Graduated	45	46	97.8	100.0	-	97.4	100.0	
		Received GED	0	46	0.0	0.0	-	0.0	0.0	
LOVELADY H S	1999	Continued HS	1	46	2.2	0.0	-	2.6	0.0	
		Dropped Out	0	46	0.0	0.0	-	0.0	0.0	
		Graduated	37	38	97.4	100.0	-	96.8	83.3	
		Received GED	1	38	2.6	0.0	-	3.2	16.7	
	1998	Continued HS	0	38	0.0	0.0	-	0.0	0.0	
		Dropped Out	0	38	0.0	0.0	-	0.0	0.0	
		Graduated	45	45	100.0	100.0	-	100.0	100.0	
		Received GED	0	45	0.0	0.0	-	0.0	0.0	
LUBBOCK ISD	1999	Continued HS	0	45	0.0	0.0	-	0.0	0.0	
		Dropped Out	0	45	0.0	0.0	-	0.0	0.0	
		Graduated	1,626	2,041	79.7	75.3	69.4	87.3	68.2	
		Received GED	79	2,041	3.9	0.9	3.9	4.7	3.6	
	1998	Continued HS	141	2,041	6.9	10.6	9.4	4.5	8.7	
		Dropped Out	195	2,041	9.6	13.2	17.4	3.5	19.5	
		Graduated	1,612	2,034	79.3	72.8	64.7	89.9	66.0	
		Received GED	74	2,034	3.6	1.1	4.0	4.2	3.6	
MATTHEWS LRN CT	1998	Continued HS	138	2,034	6.8	14.5	11.0	2.2	8.4	
		Dropped Out	210	2,034	10.3	11.6	20.2	3.7	22.0	
		Graduated	0	102	0.0	-	0.0	0.0	0.0	
		Received GED	40	102	39.2	-	25.0	60.0	35.5	
LUBBOCK-COOPER ISD	1999	Continued HS	21	102	20.6	-	23.2	20.0	3.2	
		Dropped Out	41	102	40.2	-	51.8	20.0	61.3	
		Graduated	129	139	92.8	-	86.5	95.0	88.9	
		Received GED	2	139	1.4	-	0.0	2.0	2.8	
	1998	Continued HS	6	139	4.3	-	10.8	2.0	5.6	
		Dropped Out	2	139	1.4	-	2.7	1.0	2.8	
		Graduated	92	102	90.2	-	61.1	96.3	60.0	
		Received GED	2	102	2.0	-	11.1	0.0	5.0	
COOPER H S	1999	Continued HS	5	102	4.9	-	22.2	1.2	20.0	
		Dropped Out	3	102	2.9	-	5.6	2.4	15.0	
		Graduated	129	139	92.8	-	86.5	95.0	91.4	
		Received GED	2	139	1.4	-	0.0	2.0	2.9	
	1998	Continued HS	6	139	4.3	-	10.8	2.0	2.9	
		Dropped Out	2	139	1.4	-	2.7	1.0	2.9	
		Graduated	92	101	91.1	-	64.7	96.3	63.2	
		Received GED	2	101	2.0	-	11.8	0.0	5.3	
LUEDEERS-AVOCA ISD	1999	Continued HS	4	101	4.0	-	17.6	1.2	15.8	
		Dropped Out	3	101	3.0	-	5.9	2.4	15.8	
		Graduated	13	14	92.9	-	-	92.9	100.0	
		Received GED	0	14	0.0	-	-	0.0	0.0	
			Continued HS	0	14	0.0	-	-	0.0	0.0
			Dropped Out	1	14	7.1	-	-	7.1	0.0

Note: A dash (-) indicates data are not reported to protect student anonymity. For maximum data stability, only 9-12 campuses that have served those grades for 5 years are printed in this listing.

Table 2. Longitudinal Dropout and Completion Rates, Grades 9-12, by Student Group, Classes of 1998 and 1999:
District and Campus Listing

District	Class	Final Status	Number	Number in Cohort	Rate %				
					All Students	Afr. Am.	Hispanic	White	Econ. Dis.
LUEBERS-AVOCA ISD	1998	Graduated	9	10	90.0	-	-	90.0	-
		Received GED	0	10	0.0	-	-	0.0	-
		Continued HS	0	10	0.0	-	-	0.0	-
		Dropped Out	1	10	10.0	-	-	10.0	-
LUEBERS-AVOCA H	1999	Graduated	13	14	92.9	-	-	92.9	100.0
		Received GED	0	14	0.0	-	-	0.0	0.0
		Continued HS	0	14	0.0	-	-	0.0	0.0
		Dropped Out	1	14	7.1	-	-	7.1	0.0
	1998	Graduated	9	10	90.0	-	-	90.0	-
		Received GED	0	10	0.0	-	-	0.0	-
		Continued HS	0	10	0.0	-	-	0.0	-
		Dropped Out	1	10	10.0	-	-	10.0	-
LUFKIN ISD	1999	Graduated	458	546	83.9	80.4	72.5	88.3	68.9
		Received GED	9	546	1.6	0.6	4.3	1.7	2.6
		Continued HS	42	546	7.7	11.7	8.7	5.2	9.9
		Dropped Out	37	546	6.8	7.3	14.5	4.8	18.5
	1998	Graduated	415	526	78.9	75.2	57.6	84.8	70.1
		Received GED	8	526	1.5	0.6	3.4	1.7	2.0
		Continued HS	41	526	7.8	8.3	15.3	6.3	6.8
		Dropped Out	62	526	11.8	15.9	23.7	7.3	21.1
LULING ISD	1999	Graduated	71	98	72.4	57.1	62.5	82.4	62.2
		Received GED	3	98	3.1	0.0	7.5	0.0	8.1
		Continued HS	10	98	10.2	28.6	12.5	5.9	10.8
		Dropped Out	14	98	14.3	14.3	17.5	11.8	18.9
	1998	Graduated	88	109	80.7	66.7	69.7	90.5	68.8
		Received GED	5	109	4.6	16.7	3.0	3.2	6.3
		Continued HS	5	109	4.6	0.0	6.1	3.2	3.1
		Dropped Out	11	109	10.1	16.7	21.2	3.2	21.9
LULING H S	1999	Graduated	71	96	74.0	57.1	65.8	82.4	65.7
		Received GED	3	96	3.1	0.0	7.9	0.0	8.6
		Continued HS	8	96	8.3	28.6	7.9	5.9	5.7
		Dropped Out	14	96	14.6	14.3	18.4	11.8	20.0
	1998	Graduated	88	108	81.5	66.7	69.7	91.9	68.8
		Received GED	4	108	3.7	16.7	3.0	1.6	6.3
		Continued HS	5	108	4.6	0.0	6.1	3.2	3.1
		Dropped Out	11	108	10.2	16.7	21.2	3.2	21.9
LUMBERTON ISD	1999	Graduated	218	243	89.7	-	100.0	89.7	79.2
		Received GED	8	243	3.3	-	0.0	3.4	4.2
		Continued HS	6	243	2.5	-	0.0	2.6	8.3
		Dropped Out	11	243	4.5	-	0.0	4.3	8.3
	1998	Graduated	222	237	93.7	-	-	93.5	94.4
		Received GED	6	237	2.5	-	-	2.6	0.0
		Continued HS	4	237	1.7	-	-	1.7	0.0
		Dropped Out	5	237	2.1	-	-	2.2	5.6
LYFORD CISD	1999	Graduated	105	136	77.2	-	76.0	100.0	80.0
		Received GED	1	136	0.7	-	0.8	0.0	1.1
		Continued HS	19	136	14.0	-	14.7	0.0	13.7
		Dropped Out	11	136	8.1	-	8.5	0.0	5.3
	1998	Graduated	87	113	77.0	-	74.8	100.0	78.9
		Received GED	2	113	1.8	-	1.9	0.0	1.4
		Continued HS	11	113	9.7	-	10.7	0.0	8.5
		Dropped Out	13	113	11.5	-	12.6	0.0	11.3
LYFORD H S	1999	Graduated	105	134	78.4	-	77.2	100.0	81.7
		Received GED	1	134	0.7	-	0.8	0.0	1.1
		Continued HS	17	134	12.7	-	13.4	0.0	11.8
		Dropped Out	11	134	8.2	-	8.7	0.0	5.4
	1998	Graduated	87	112	77.7	-	75.5	100.0	81.2
		Received GED	2	112	1.8	-	2.0	0.0	1.4

Note: A dash (-) indicates data are not reported to protect student anonymity. For maximum data stability, only 9-12 campuses that have served those grades for 5 years are printed in this listing.

Table 2. Longitudinal Dropout and Completion Rates, Grades 9-12, by Student Group, Classes of 1998 and 1999: District and Campus Listing

District	Class	Final Status	Number	Number in Cohort	Rate %					
					All Students	Afr. Am.	Hispanic	White	Econ. Dis.	
LYFORD CISD	LYFORD HS	1998	Continued HS	10	112	8.9	-	9.8	0.0	7.2
		Dropped Out	13	112	11.6	-	12.7	0.0	10.1	
LYTLE ISD	1999	Graduated	70	80	87.5	-	85.4	88.9	82.4	
		Received GED	0	80	0.0	-	0.0	0.0	0.0	
		Continued HS	5	80	6.3	-	7.3	5.6	5.9	
		Dropped Out	5	80	6.3	-	7.3	5.6	11.8	
	1998	Graduated	69	79	87.3	-	87.5	87.0	91.1	
		Received GED	2	79	2.5	-	0.0	8.7	0.0	
		Continued HS	4	79	5.1	-	5.4	4.3	4.4	
		Dropped Out	4	79	5.1	-	7.1	0.0	4.4	
	LYTLE HS	1999	Graduated	70	77	90.9	-	87.5	94.1	84.8
			Received GED	0	77	0.0	-	0.0	0.0	0.0
			Continued HS	2	77	2.6	-	5.0	0.0	3.0
			Dropped Out	5	77	6.5	-	7.5	5.9	12.1
1998	Graduated	69	79	87.3	-	87.5	87.0	91.1		
	Received GED	2	79	2.5	-	0.0	8.7	0.0		
	Continued HS	4	79	5.1	-	5.4	4.3	4.4		
	Dropped Out	4	79	5.1	-	7.1	0.0	4.4		
MABANK ISD	1999	Graduated	174	186	93.5	-	91.7	93.5	90.3	
		Received GED	7	186	3.8	-	0.0	4.1	3.2	
		Continued HS	3	186	1.6	-	0.0	1.8	3.2	
		Dropped Out	2	186	1.1	-	8.3	0.6	3.2	
	1998	Graduated	136	154	88.3	85.7	-	88.2	73.7	
		Received GED	6	154	3.9	0.0	-	4.2	5.3	
		Continued HS	5	154	3.2	0.0	-	3.5	0.0	
		Dropped Out	7	154	4.5	14.3	-	4.2	21.1	
	MABANK HS	1999	Graduated	173	182	95.1	-	91.7	95.2	93.3
			Received GED	5	182	2.7	-	0.0	3.0	0.0
			Continued HS	2	182	1.1	-	0.0	1.2	3.3
			Dropped Out	2	182	1.1	-	8.3	0.6	3.3
1998	Graduated	134	148	90.5	100.0	-	90.0	77.8		
	Received GED	6	148	4.1	0.0	-	4.3	5.6		
	Continued HS	2	148	1.4	0.0	-	1.4	0.0		
	Dropped Out	6	148	4.1	0.0	-	4.3	16.7		
MADISONVILLE CONS ISD	1999	Graduated	103	123	83.7	87.0	84.2	82.5	80.9	
		Received GED	14	123	11.4	13.0	5.3	12.5	12.8	
		Continued HS	4	123	3.3	0.0	5.3	3.8	2.1	
		Dropped Out	2	123	1.6	0.0	5.3	1.3	4.3	
	1998	Graduated	80	112	71.4	68.8	47.4	77.6	62.9	
		Received GED	11	112	9.8	6.3	15.8	9.2	8.6	
		Continued HS	8	112	7.1	12.5	10.5	5.3	5.7	
		Dropped Out	13	112	11.6	12.5	26.3	7.9	22.9	
MAGNOLIA ISD	1999	Graduated	242	306	79.1	90.0	73.1	79.6	73.3	
		Received GED	18	306	5.9	10.0	7.7	5.2	2.2	
		Continued HS	20	306	6.5	0.0	7.7	6.7	6.7	
		Dropped Out	26	306	8.5	0.0	11.5	8.6	17.8	
	1998	Graduated	232	290	80.0	57.1	88.0	79.8	61.1	
		Received GED	19	290	6.6	0.0	0.0	7.4	8.3	
		Continued HS	16	290	5.5	28.6	8.0	4.7	16.7	
		Dropped Out	23	290	7.9	14.3	4.0	8.2	13.9	
	MAGNOLIA HS	1999	Graduated	242	297	81.5	90.0	79.2	81.7	75.0
			Received GED	18	297	6.1	10.0	8.3	5.3	2.3
			Continued HS	11	297	3.7	0.0	0.0	4.2	4.5
			Dropped Out	26	297	8.8	0.0	12.5	8.8	18.2
1998	Graduated	232	288	80.6	57.1	88.0	80.4	61.1		
	Received GED	19	288	6.6	0.0	0.0	7.5	8.3		
	Continued HS	14	288	4.9	28.6	8.0	3.9	16.7		
	Dropped Out	23	288	8.0	14.3	4.0	8.2	13.9		

Note: A dash (-) indicates data are not reported to protect student anonymity. For maximum data stability, only 9-12 campuses that have served those grades for 5 years are printed in this listing.

Table 2. Longitudinal Dropout and Completion Rates, Grades 9-12, by Student Group, Classes of 1998 and 1999:
District and Campus Listing

District	Class	Final Status	Number	Number in Cohort	Rate %				
					All Students	Afr. Am.	Hispanic	White	Econ. Dis.
MALAKOFF ISD	1999	Graduated	58	74	78.4	84.6	-	80.0	81.0
		Received GED	5	74	6.8	0.0	-	7.3	9.5
		Continued HS	5	74	6.8	7.7	-	5.5	0.0
		Dropped Out	6	74	8.1	7.7	-	7.3	9.5
	1998	Graduated	54	70	77.1	80.0	-	74.5	66.7
		Received GED	5	70	7.1	0.0	-	9.8	8.3
		Continued HS	2	70	2.9	0.0	-	3.9	4.2
		Dropped Out	9	70	12.9	20.0	-	11.8	20.8
MANOR ISD	1999	Graduated	121	141	85.8	76.0	79.5	92.2	84.4
		Received GED	3	141	2.1	4.0	0.0	2.6	0.0
		Continued HS	9	141	6.4	12.0	12.8	1.3	11.1
		Dropped Out	8	141	5.7	8.0	7.7	3.9	4.4
	1998	Graduated	113	140	80.7	72.4	82.7	84.5	73.7
		Received GED	2	140	1.4	0.0	0.0	3.4	0.0
		Continued HS	10	140	7.1	13.8	5.8	5.2	8.8
		Dropped Out	15	140	10.7	13.8	11.5	6.9	17.5
EXCELL LRN CTR	1999	Graduated	19	25	76.0	-	62.5	86.7	81.8
		Received GED	0	25	0.0	-	0.0	0.0	0.0
		Continued HS	4	25	16.0	-	25.0	6.7	18.2
		Dropped Out	2	25	8.0	-	12.5	6.7	0.0
MANOR H S	1999	Graduated	102	115	88.7	81.8	83.9	93.5	87.9
		Received GED	3	115	2.6	4.5	0.0	3.2	0.0
		Continued HS	4	115	3.5	4.5	9.7	0.0	6.1
		Dropped Out	6	115	5.2	9.1	6.5	3.2	6.1
	1998	Graduated	105	125	84.0	80.8	83.7	87.3	75.0
		Received GED	1	125	0.8	0.0	0.0	1.8	0.0
		Continued HS	6	125	4.8	7.7	2.3	5.5	4.2
		Dropped Out	13	125	10.4	11.5	14.0	5.5	20.8
MANSFIELD ISD	1999	Graduated	607	704	86.2	89.6	73.8	87.5	74.1
		Received GED	18	704	2.6	1.5	1.5	2.9	8.6
		Continued HS	36	704	5.1	9.0	9.2	4.0	6.9
		Dropped Out	43	704	6.1	0.0	15.4	5.6	10.3
	1998	Graduated	508	612	83.0	86.5	77.1	83.4	72.1
		Received GED	26	612	4.2	0.0	2.1	4.9	7.0
		Continued HS	30	612	4.9	5.4	8.3	4.3	7.0
		Dropped Out	48	612	7.8	8.1	12.5	7.4	14.0
MHS NORTH CAMPUS	1999	Graduated	562	623	90.2	93.3	76.4	91.4	80.0
		Received GED	10	623	1.6	0.0	0.0	2.0	6.0
		Continued HS	19	623	3.0	6.7	9.1	2.0	4.0
		Dropped Out	32	623	5.1	0.0	14.5	4.5	10.0
	1998	Graduated	470	527	89.2	90.6	83.8	89.6	78.8
		Received GED	17	527	3.2	0.0	0.0	3.8	9.1
		Continued HS	7	527	1.3	0.0	5.4	0.7	3.0
		Dropped Out	33	527	6.3	9.4	10.8	5.9	9.1
MARATHON ISD	1999	Graduated	9	10	90.0	-	90.0	-	88.9
		Received GED	0	10	0.0	-	0.0	-	0.0
		Continued HS	0	10	0.0	-	0.0	-	0.0
		Dropped Out	1	10	10.0	-	10.0	-	11.1
	1998	Graduated	6	9	66.7	-	100.0	-	71.4
		Received GED	0	9	0.0	-	0.0	-	0.0
		Continued HS	1	9	11.1	-	0.0	-	14.3
		Dropped Out	2	9	22.2	-	0.0	-	14.3
MARBLE FALLS ISD	1999	Graduated	177	208	85.1	-	72.0	87.6	74.4
		Received GED	5	208	2.4	-	0.0	2.8	4.7
		Continued HS	12	208	5.8	-	16.0	4.0	7.0
		Dropped Out	14	208	6.7	-	12.0	5.6	14.0
	1998	Graduated	182	202	90.1	-	90.6	89.8	88.6
		Received GED	5	202	2.5	-	3.1	2.4	2.3

Note: A dash (-) indicates data are not reported to protect student anonymity. For maximum data stability, only 9-12 campuses that have served those grades for 5 years are printed in this listing.

Table 2. Longitudinal Dropout and Completion Rates, Grades 9-12, by Student Group, Classes of 1998 and 1999: District and Campus Listing

District	Class	Final Status	Number	Number in Cohort	Rate %					
					All Students	Afr. Am.	Hispanic	White	Econ. Dis.	
MARBLE FALLS ISD	1998	Continued HS	6	202	3.0	-	0.0	3.6	2.3	
		Dropped Out	9	202	4.5	-	6.3	4.2	6.8	
	MARBLE FALLS H	1999	Graduated	177	204	86.8	-	75.0	89.1	78.0
			Received GED	5	204	2.5	-	0.0	2.9	4.9
			Continued HS	8	204	3.9	-	12.5	2.3	2.4
			Dropped Out	14	204	6.9	-	12.5	5.7	14.6
	1998	Graduated	182	201	90.5	-	90.6	90.3	88.6	
			Received GED	5	201	2.5	-	3.1	2.4	2.3
			Continued HS	5	201	2.5	-	0.0	3.0	2.3
			Dropped Out	9	201	4.5	-	6.3	4.2	6.8
MARFA ISD	1999	Graduated	33	36	91.7	-	89.7	100.0	88.9	
		Received GED	0	36	0.0	-	0.0	0.0	0.0	
		Continued HS	0	36	0.0	-	0.0	0.0	0.0	
		Dropped Out	3	36	8.3	-	10.3	0.0	11.1	
	1998	Graduated	29	30	96.7	-	95.7	100.0	94.7	
			Received GED	1	30	3.3	-	4.3	0.0	5.3
			Continued HS	0	30	0.0	-	0.0	0.0	0.0
			Dropped Out	0	30	0.0	-	0.0	0.0	0.0
	MARFA H S	1999	Graduated	33	36	91.7	-	89.7	100.0	88.9
			Received GED	0	36	0.0	-	0.0	0.0	0.0
			Continued HS	0	36	0.0	-	0.0	0.0	0.0
			Dropped Out	3	36	8.3	-	10.3	0.0	11.1
1998	Graduated	29	30	96.7	-	95.7	100.0	94.7		
		Received GED	1	30	3.3	-	4.3	0.0	5.3	
		Continued HS	0	30	0.0	-	0.0	0.0	0.0	
		Dropped Out	0	30	0.0	-	0.0	0.0	0.0	
MARION ISD	1999	Graduated	85	89	95.5	-	94.7	96.9	94.7	
		Received GED	2	89	2.2	-	5.3	1.5	0.0	
		Continued HS	0	89	0.0	-	0.0	0.0	0.0	
		Dropped Out	2	89	2.2	-	0.0	1.5	5.3	
	1998	Graduated	45	58	77.6	-	57.1	82.9	75.0	
			Received GED	4	58	6.9	-	28.6	0.0	8.3
			Continued HS	6	58	10.3	-	7.1	12.2	8.3
			Dropped Out	3	58	5.2	-	7.1	4.9	8.3
	MARION H S	1999	Graduated	77	80	96.3	-	100.0	96.6	94.4
			Received GED	1	80	1.3	-	0.0	1.7	0.0
Continued HS			0	80	0.0	-	0.0	0.0	0.0	
Dropped Out			2	80	2.5	-	0.0	1.7	5.6	
1998	Graduated	42	49	85.7	-	60.0	91.7	77.8		
		Received GED	3	49	6.1	-	30.0	0.0	11.1	
		Continued HS	1	49	2.0	-	0.0	2.8	0.0	
		Dropped Out	3	49	6.1	-	10.0	5.6	11.1	
MARLIN ISD	1999	Graduated	90	114	78.9	73.0	78.6	89.2	74.1	
		Received GED	6	114	5.3	4.8	7.1	5.4	6.9	
		Continued HS	11	114	9.6	14.3	7.1	2.7	12.1	
		Dropped Out	7	114	6.1	7.9	7.1	2.7	6.9	
	1998	Graduated	61	77	79.2	79.5	71.4	80.6	72.2	
			Received GED	1	77	1.3	0.0	0.0	3.2	0.0
			Continued HS	7	77	9.1	7.7	14.3	9.7	11.1
			Dropped Out	8	77	10.4	12.8	14.3	6.5	16.7
	MARLIN H S	1999	Graduated	90	112	80.4	74.2	84.6	89.2	76.8
			Received GED	6	112	5.4	4.8	7.7	5.4	7.1
			Continued HS	9	112	8.0	12.9	0.0	2.7	8.9
			Dropped Out	7	112	6.3	8.1	7.7	2.7	7.1
1998	Graduated	61	74	82.4	81.6	71.4	86.2	74.3		
		Received GED	1	74	1.4	0.0	0.0	3.4	0.0	
		Continued HS	4	74	5.4	5.3	14.3	3.4	8.6	
		Dropped Out	8	74	10.8	13.2	14.3	6.9	17.1	

Note: A dash (-) indicates data are not reported to protect student anonymity. For maximum data stability, only 9-12 campuses that have served those grades for 5 years are printed in this listing.

Table 2. Longitudinal Dropout and Completion Rates, Grades 9-12, by Student Group, Classes of 1998 and 1999:
District and Campus Listing

District	Class	Final Status	Number	Number in Cohort	Rate %				
					All Students	Afr. Am.	Hispanic	White	Econ. Dis.
MARSHALL ISD	1999	Graduated	356	433	82.2	43.5	37.5	27.3	84.3
		Received GED	12	433	2.8	1.6	0.0	25.0	1.9
		Continued HS	43	433	9.9	40.3	50.0	29.5	10.2
		Dropped Out	22	433	5.1	14.5	12.5	18.2	3.7
	1998	Graduated	18	408	4.4	16.2	-	35.3	2.3
		Received GED	11	408	2.7	2.7	-	20.6	0.0
		Continued HS	356	408	87.3	48.6	-	14.7	90.9
		Dropped Out	23	408	5.6	32.4	-	29.4	6.8
MARSHALL HS	1999	Graduated	315	357	88.2	45.7	-	20.8	91.6
		Received GED	8	357	2.2	2.9	-	29.2	1.2
		Continued HS	19	357	5.3	34.3	-	20.8	6.0
		Dropped Out	15	357	4.2	17.1	-	29.2	1.2
	1998	Graduated	15	389	3.9	16.0	-	39.3	2.3
		Received GED	11	389	2.8	4.0	-	25.0	0.0
		Continued HS	341	389	87.7	32.0	-	3.6	90.7
		Dropped Out	22	389	5.7	48.0	-	32.1	7.0
MART ISD	1999	Graduated	50	53	94.3	93.3	-	94.6	94.1
		Received GED	0	53	0.0	0.0	-	0.0	0.0
		Continued HS	3	53	5.7	6.7	-	5.4	5.9
		Dropped Out	0	53	0.0	0.0	-	0.0	0.0
	1998	Graduated	47	54	87.0	91.7	-	85.4	93.3
		Received GED	2	54	3.7	0.0	-	4.9	0.0
		Continued HS	5	54	9.3	8.3	-	9.8	6.7
		Dropped Out	0	54	0.0	0.0	-	0.0	0.0
MART HS	1999	Graduated	50	51	98.0	93.3	-	100.0	94.1
		Received GED	0	51	0.0	0.0	-	0.0	0.0
		Continued HS	1	51	2.0	6.7	-	0.0	5.9
		Dropped Out	0	51	0.0	0.0	-	0.0	0.0
	1998	Graduated	47	51	92.2	100.0	-	89.7	100.0
		Received GED	2	51	3.9	0.0	-	5.1	0.0
		Continued HS	2	51	3.9	0.0	-	5.1	0.0
		Dropped Out	0	51	0.0	0.0	-	0.0	0.0
MARTINS MILL ISD	1999	Graduated	20	27	74.1	-	-	69.6	100.0
		Received GED	5	27	18.5	-	-	21.7	0.0
		Continued HS	1	27	3.7	-	-	4.3	0.0
		Dropped Out	1	27	3.7	-	-	4.3	0.0
	1998	Graduated	21	35	60.0	-	-	62.5	70.0
		Received GED	10	35	28.6	-	-	28.1	20.0
		Continued HS	3	35	8.6	-	-	6.3	10.0
		Dropped Out	1	35	2.9	-	-	3.1	0.0
MARTINSVILLE ISD	1999	Graduated	13	13	100.0	-	-	100.0	-
		Received GED	0	13	0.0	-	-	0.0	-
		Continued HS	0	13	0.0	-	-	0.0	-
		Dropped Out	0	13	0.0	-	-	0.0	-
	1998	Graduated	17	20	85.0	-	-	88.9	-
		Received GED	0	20	0.0	-	-	0.0	-
		Continued HS	3	20	15.0	-	-	11.1	-
		Dropped Out	0	20	0.0	-	-	0.0	-
MASON ISD	1999	Graduated	42	49	85.7	-	83.3	85.7	69.2
		Received GED	1	49	2.0	-	0.0	2.9	7.7
		Continued HS	1	49	2.0	-	0.0	2.9	0.0
		Dropped Out	5	49	10.2	-	16.7	8.6	23.1
	1998	Graduated	46	55	83.6	-	75.0	86.0	71.4
		Received GED	4	55	7.3	-	8.3	7.0	7.1
		Continued HS	1	55	1.8	-	8.3	0.0	7.1
		Dropped Out	4	55	7.3	-	8.3	7.0	14.3
MASON HS	1999	Graduated	42	49	85.7	-	83.3	85.7	69.2
		Received GED	1	49	2.0	-	0.0	2.9	7.7

Note: A dash (-) indicates data are not reported to protect student anonymity. For maximum data stability, only 9-12 campuses that have served those grades for 5 years are printed in this listing.

Table 2. Longitudinal Dropout and Completion Rates, Grades 9-12, by Student Group, Classes of 1998 and 1999: District and Campus Listing

District	Class	Final Status	Number	Number in Cohort	Rate %					
					All Students	Afr. Am.	Hispanic	White	Econ. Dis.	
MASON ISD	MASON HS	1999	Continued HS	1	49	2.0	-	0.0	2.9	0.0
		Dropped Out	5	49	10.2	-	16.7	8.6	23.1	
	1998	Graduated	46	54	85.2	-	81.8	86.0	83.3	
		Received GED	4	54	7.4	-	9.1	7.0	8.3	
MASONIC HOME ISD	1999	Continued HS	0	54	0.0	-	0.0	0.0	0.0	
		Dropped Out	4	54	7.4	-	9.1	7.0	8.3	
	1998	Graduated	9	10	90.0	-	-	87.5	-	
		Received GED	0	10	0.0	-	-	0.0	-	
MATHIS ISD	1999	Continued HS	1	10	10.0	-	-	12.5	-	
		Dropped Out	0	10	0.0	-	-	0.0	-	
	1998	Graduated	10	10	100.0	-	-	100.0	-	
		Received GED	0	10	0.0	-	-	0.0	-	
MAUD ISD	1999	Continued HS	0	10	0.0	-	-	0.0	-	
		Dropped Out	0	10	0.0	-	-	0.0	-	
		Graduated	104	129	80.6	-	77.9	91.3	73.6	
		Received GED	2	129	1.6	-	1.0	4.3	2.8	
	1998	Continued HS	9	129	7.0	-	8.7	0.0	9.7	
		Dropped Out	14	129	10.9	-	12.5	4.3	13.9	
		Graduated	97	128	75.8	-	73.8	87.0	74.1	
		Received GED	7	128	5.5	-	4.9	8.7	2.5	
	MATHIS HS	1999	Continued HS	16	128	12.5	-	14.6	4.3	17.3
			Dropped Out	8	128	6.3	-	6.8	0.0	6.2
		1998	Graduated	104	125	83.2	-	81.0	91.3	76.8
			Received GED	1	125	0.8	-	0.0	4.3	1.4
MAY ISD	1999	Continued HS	6	125	4.8	-	6.0	0.0	7.2	
		Dropped Out	14	125	11.2	-	13.0	4.3	14.5	
	1998	Graduated	97	119	81.5	-	80.9	87.0	81.1	
		Received GED	3	119	2.5	-	1.1	8.7	0.0	
MAYPEARL ISD	1999	Continued HS	12	119	10.1	-	11.7	4.3	13.5	
		Dropped Out	7	119	5.9	-	6.4	0.0	5.4	
	1998	Graduated	29	31	93.5	80.0	-	95.8	90.0	
		Received GED	0	31	0.0	0.0	-	0.0	0.0	
MAYPEARL HS	1999	Continued HS	0	31	0.0	0.0	-	0.0	0.0	
		Dropped Out	2	31	6.5	20.0	-	4.2	10.0	
	1998	Graduated	26	29	89.7	85.7	-	90.5	100.0	
		Received GED	0	29	0.0	0.0	-	0.0	0.0	
MAY ISD	1999	Continued HS	1	29	3.4	0.0	-	4.8	0.0	
		Dropped Out	2	29	6.9	14.3	-	4.8	0.0	
	1998	Graduated	17	18	94.4	-	-	94.1	100.0	
		Received GED	0	18	0.0	-	-	0.0	0.0	
MAYPEARL ISD	1999	Continued HS	0	18	0.0	-	-	0.0	0.0	
		Dropped Out	1	18	5.6	-	-	5.9	0.0	
	1998	Graduated	18	23	78.3	-	-	94.7	42.9	
		Received GED	3	23	13.0	-	-	0.0	28.6	
MAYPEARL HS	1999	Continued HS	0	23	0.0	-	-	0.0	0.0	
		Dropped Out	2	23	8.7	-	-	5.3	28.6	
	1998	Graduated	53	56	94.6	-	-	94.1	100.0	
		Received GED	1	56	1.8	-	-	2.0	0.0	
MAYPEARL HS	1999	Continued HS	2	56	3.6	-	-	3.9	0.0	
		Dropped Out	0	56	0.0	-	-	0.0	0.0	
	1998	Graduated	25	26	96.2	-	-	100.0	-	
		Received GED	0	26	0.0	-	-	0.0	-	
MAYPEARL HS	1999	Continued HS	1	26	3.8	-	-	0.0	-	
		Dropped Out	0	26	0.0	-	-	0.0	-	
	1998	Graduated	53	55	96.4	-	-	96.0	100.0	
		Received GED	1	55	1.8	-	-	2.0	0.0	
MAYPEARL HS	1999	Continued HS	1	55	1.8	-	-	2.0	0.0	
		Dropped Out	0	55	0.0	-	-	0.0	0.0	

Note: A dash (-) indicates data are not reported to protect student anonymity. For maximum data stability, only 9-12 campuses that have served those grades for 5 years are printed in this listing.

Table 2. Longitudinal Dropout and Completion Rates, Grades 9-12, by Student Group, Classes of 1998 and 1999:
District and Campus Listing

District	Class	Final Status	Number	Number in Cohort	Rate %					
					All Students	Afr. Am.	Hispanic	White	Econ. Dis.	
MAYPEARL ISD	MAYPEARL H S	1998	Graduated	25	26	96.2	-	-	100.0	-
		Received GED	0	26	0.0	-	-	0.0	-	
		Continued HS	1	26	3.8	-	-	0.0	-	
		Dropped Out	0	26	0.0	-	-	0.0	-	
MCALLEN ISD	1999	Graduated	1,151	1,568	73.4	-	70.5	92.3	66.3	
		Received GED	27	1,568	1.7	-	1.8	1.7	1.1	
		Continued HS	197	1,568	12.6	-	13.8	3.9	14.2	
		Dropped Out	193	1,568	12.3	-	13.8	2.2	18.4	
	1998	Graduated	1,126	1,470	76.6	90.0	74.8	85.8	72.7	
		Received GED	29	1,470	2.0	0.0	1.8	3.4	1.8	
		Continued HS	170	1,470	11.6	0.0	12.3	7.8	12.3	
		Dropped Out	145	1,470	9.9	10.0	11.0	2.9	13.1	
	MCALLEN H S	1999	Graduated	266	348	76.4	-	71.4	93.0	69.3
			Received GED	1	348	0.3	-	0.0	1.4	0.0
			Continued HS	32	348	9.2	-	11.2	2.8	8.8
			Dropped Out	49	348	14.1	-	17.5	2.8	21.9
	1998	Graduated	272	350	77.7	-	74.6	91.4	69.1	
		Received GED	6	350	1.7	-	1.4	3.4	2.6	
		Continued HS	40	350	11.4	-	12.9	5.2	13.2	
		Dropped Out	32	350	9.1	-	11.1	0.0	15.1	
	MCALLEN LEARNIN	1999	Graduated	0	64	0.0	-	0.0	-	0.0
			Received GED	8	64	12.5	-	12.7	-	3.1
			Continued HS	24	64	37.5	-	36.5	-	37.5
			Dropped Out	32	64	50.0	-	50.8	-	59.4
MCALLEN MEMORIA	1999	Graduated	405	474	85.4	-	83.0	98.5	75.0	
		Received GED	8	474	1.7	-	2.0	0.0	2.4	
		Continued HS	28	474	5.9	-	6.8	1.5	11.1	
		Dropped Out	33	474	7.0	-	8.3	0.0	11.5	
1998	Graduated	371	417	89.0	-	87.5	94.9	83.6		
	Received GED	7	417	1.7	-	1.5	2.6	1.2		
	Continued HS	15	417	3.6	-	4.6	0.0	5.8		
	Dropped Out	24	417	5.8	-	6.4	2.6	9.4		
OPTIONS IN ED H	1999	Graduated	0	56	0.0	-	0.0	-	0.0	
		Received GED	2	56	3.6	-	1.9	-	3.4	
		Continued HS	47	56	83.9	-	86.5	-	79.3	
		Dropped Out	7	56	12.5	-	11.5	-	17.2	
1998	Graduated	0	36	0.0	-	0.0	-	0.0		
	Received GED	3	36	8.3	-	6.5	-	0.0		
	Continued HS	24	36	66.7	-	64.5	-	83.3		
	Dropped Out	9	36	25.0	-	29.0	-	16.7		
ROWE H S	1999	Graduated	373	484	77.1	-	75.8	92.9	71.3	
		Received GED	6	484	1.2	-	1.1	3.6	0.0	
		Continued HS	35	484	7.2	-	7.8	0.0	7.4	
		Dropped Out	70	484	14.5	-	15.3	3.6	21.3	
1998	Graduated	399	478	83.5	-	83.0	86.1	82.7		
	Received GED	3	478	0.6	-	0.5	2.8	0.0		
	Continued HS	25	478	5.2	-	5.1	8.3	4.5		
	Dropped Out	51	478	10.7	-	11.5	2.8	12.8		
MCCAMEY ISD	1999	Graduated	36	44	81.8	-	73.1	94.4	70.8	
		Received GED	2	44	4.5	-	3.8	5.6	8.3	
		Continued HS	2	44	4.5	-	7.7	0.0	4.2	
		Dropped Out	4	44	9.1	-	15.4	0.0	16.7	
	1998	Graduated	49	58	84.5	-	89.5	81.1	76.9	
		Received GED	1	58	1.7	-	0.0	2.7	0.0	
		Continued HS	2	58	3.4	-	0.0	5.4	3.8	
		Dropped Out	6	58	10.3	-	10.5	10.8	19.2	
MCCAMEY H S	1999	Graduated	36	44	81.8	-	73.1	94.4	70.8	
		Received GED	2	44	4.5	-	3.8	5.6	8.3	

Note: A dash (-) indicates data are not reported to protect student anonymity. For maximum data stability, only 9-12 campuses that have served those grades for 5 years are printed in this listing.

Table 2. Longitudinal Dropout and Completion Rates, Grades 9-12, by Student Group, Classes of 1998 and 1999: District and Campus Listing

District	Class	Final Status	Number	Number in Cohort	Rate %					
					All Students	Afr. Am.	Hispanic	White	Econ. Dis.	
MCCAMEY ISD	MCCAMEY H S	1999	Continued HS	2	44	4.5	-	7.7	0.0	4.2
		Dropped Out	4	44	9.1	-	15.4	0.0	16.7	
	1998	Graduated	49	57	86.0	-	89.5	83.3	80.0	
		Received GED	1	57	1.8	-	0.0	2.8	0.0	
MCGREGOR ISD	MCGREGOR H S	1999	Continued HS	1	57	1.8	-	0.0	2.8	0.0
			Dropped Out	6	57	10.5	-	10.5	11.1	20.0
		1998	Graduated	69	89	77.5	85.7	68.2	79.2	83.3
			Received GED	4	89	4.5	0.0	0.0	7.5	0.0
	Continued HS		6	89	6.7	0.0	4.5	9.4	5.6	
	Dropped Out		10	89	11.2	14.3	27.3	3.8	11.1	
	MCKINNEY H S	1999	Graduated	68	77	88.3	92.3	78.9	91.1	88.2
			Received GED	1	77	1.3	0.0	0.0	2.2	0.0
		Continued HS	4	77	5.2	0.0	5.3	6.7	5.9	
		Dropped Out	4	77	5.2	7.7	15.8	0.0	5.9	
	1998	Graduated	65	71	91.5	91.7	81.3	95.3	73.3	
		Received GED	1	71	1.4	0.0	0.0	2.3	0.0	
Continued HS		1	71	1.4	0.0	6.3	0.0	6.7		
Dropped Out		4	71	5.6	8.3	12.5	2.3	20.0		
MCKINNEY ISD	MCKINNEY H S	1999	Graduated	404	478	84.5	83.9	51.2	88.2	63.9
			Received GED	32	478	6.7	0.0	18.6	6.0	13.9
		Continued HS	31	478	6.5	6.5	23.3	4.5	11.1	
		Dropped Out	11	478	2.3	9.7	7.0	1.3	11.1	
	1998	Graduated	359	425	84.5	87.9	65.3	86.8	71.4	
		Received GED	33	425	7.8	0.0	14.3	7.6	11.9	
		Continued HS	19	425	4.5	9.1	10.2	3.2	7.1	
		Dropped Out	14	425	3.3	3.0	10.2	2.4	9.5	
	MCKINNEY H S	1999	Graduated	334	380	87.9	89.5	53.6	90.9	75.0
			Received GED	17	380	4.5	0.0	14.3	4.0	5.0
		Continued HS	22	380	5.8	10.5	21.4	4.0	10.0	
		Dropped Out	7	380	1.8	0.0	10.7	1.2	10.0	
1998	Graduated	298	328	90.9	100.0	62.1	93.1	81.0		
	Received GED	17	328	5.2	0.0	13.8	4.7	4.8		
	Continued HS	7	328	2.1	0.0	13.8	1.1	4.8		
	Dropped Out	6	328	1.8	0.0	10.3	1.1	9.5		
MCLEAN ISD	1999	Graduated	15	17	88.2	-	-	87.5	-	
		Received GED	0	17	0.0	-	-	0.0	-	
		Continued HS	0	17	0.0	-	-	0.0	-	
		Dropped Out	2	17	11.8	-	-	12.5	-	
	1998	Graduated	14	14	100.0	-	-	100.0	-	
		Received GED	0	14	0.0	-	-	0.0	-	
		Continued HS	0	14	0.0	-	-	0.0	-	
		Dropped Out	0	14	0.0	-	-	0.0	-	
MCLEOD ISD	MCKINNEY H S	1999	Graduated	42	43	97.7	-	-	97.4	100.0
			Received GED	0	43	0.0	-	-	0.0	0.0
		Continued HS	0	43	0.0	-	-	0.0	0.0	
		Dropped Out	1	43	2.3	-	-	2.6	0.0	
	1998	Graduated	26	27	96.3	-	-	96.0	87.5	
		Received GED	0	27	0.0	-	-	0.0	0.0	
		Continued HS	0	27	0.0	-	-	0.0	0.0	
		Dropped Out	1	27	3.7	-	-	4.0	12.5	
MCLEOD H S	1999	Graduated	42	43	97.7	-	-	97.4	100.0	
		Received GED	0	43	0.0	-	-	0.0	0.0	
	Continued HS	0	43	0.0	-	-	0.0	0.0		
	Dropped Out	1	43	2.3	-	-	2.6	0.0		

Note: A dash (-) indicates data are not reported to protect student anonymity. For maximum data stability, only 9-12 campuses that have served those grades for 5 years are printed in this listing.

Table 2. Longitudinal Dropout and Completion Rates, Grades 9-12, by Student Group, Classes of 1998 and 1999:
District and Campus Listing

District	Class	Final Status	Number	Number in Cohort	Rate %					
					All Students	Afr. Am.	Hispanic	White	Econ. Dis.	
MCLEOD ISD	MCLEOD H S	1998	Graduated	26	27	96.3	-	-	96.0	87.5
		Received GED	0	27	0.0	-	-	0.0	0.0	
		Continued HS	0	27	0.0	-	-	0.0	0.0	
		Dropped Out	1	27	3.7	-	-	4.0	12.5	
MCMULLEN COUNTY ISD	1999	Graduated	13	15	86.7	-	85.7	87.5	71.4	
		Received GED	1	15	6.7	-	14.3	0.0	14.3	
		Continued HS	0	15	0.0	-	0.0	0.0	0.0	
		Dropped Out	1	15	6.7	-	0.0	12.5	14.3	
	1998	Graduated	19	21	90.5	-	83.3	93.3	-	
		Received GED	2	21	9.5	-	16.7	6.7	-	
		Continued HS	0	21	0.0	-	0.0	0.0	-	
		Dropped Out	0	21	0.0	-	0.0	0.0	-	
MEADOW ISD	1999	Graduated	23	23	100.0	-	100.0	100.0	100.0	
		Received GED	0	23	0.0	-	0.0	0.0	0.0	
		Continued HS	0	23	0.0	-	0.0	0.0	0.0	
		Dropped Out	0	23	0.0	-	0.0	0.0	0.0	
	1998	Graduated	19	19	100.0	-	100.0	-	100.0	
		Received GED	0	19	0.0	-	0.0	-	0.0	
		Continued HS	0	19	0.0	-	0.0	-	0.0	
		Dropped Out	0	19	0.0	-	0.0	-	0.0	
MEDINA ISD	1999	Graduated	22	24	91.7	-	-	95.5	80.0	
		Received GED	0	24	0.0	-	-	0.0	0.0	
		Continued HS	1	24	4.2	-	-	4.5	10.0	
		Dropped Out	1	24	4.2	-	-	0.0	10.0	
	1998	Graduated	20	27	74.1	-	-	75.0	-	
		Received GED	1	27	3.7	-	-	4.2	-	
		Continued HS	6	27	22.2	-	-	20.8	-	
		Dropped Out	0	27	0.0	-	-	0.0	-	
MEDINA VALLEY ISD	1999	Graduated	152	182	83.5	-	74.6	89.0	78.3	
		Received GED	2	182	1.1	-	2.8	0.0	0.0	
		Continued HS	13	182	7.1	-	9.9	5.5	6.5	
		Dropped Out	15	182	8.2	-	12.7	5.5	15.2	
	1998	Graduated	135	160	84.4	-	73.8	91.6	75.6	
		Received GED	4	160	2.5	-	3.1	2.1	2.4	
		Continued HS	11	160	6.9	-	10.8	4.2	12.2	
		Dropped Out	10	160	6.3	-	12.3	2.1	9.8	
	MEDINA VALLEY H	1999	Graduated	139	152	91.4	-	83.6	95.8	82.9
			Received GED	1	152	0.7	-	1.8	0.0	0.0
			Continued HS	4	152	2.6	-	5.5	1.1	0.0
			Dropped Out	8	152	5.3	-	9.1	3.2	17.1
1998	Graduated	132	145	91.0	-	84.2	95.5	86.1		
	Received GED	2	145	1.4	-	1.8	1.1	0.0		
	Continued HS	4	145	2.8	-	3.5	2.3	5.6		
	Dropped Out	7	145	4.8	-	10.5	1.1	8.3		
MEGARGEL ISD	1999	Graduated	6	7	85.7	-	-	80.0	-	
		Received GED	0	7	0.0	-	-	0.0	-	
		Continued HS	0	7	0.0	-	-	0.0	-	
		Dropped Out	1	7	14.3	-	-	20.0	-	
	1998	Graduated	13	16	81.3	-	-	75.0	-	
		Received GED	1	16	6.3	-	-	8.3	-	
		Continued HS	2	16	12.5	-	-	16.7	-	
		Dropped Out	0	16	0.0	-	-	0.0	-	
MEMPHIS ISD	1999	Graduated	21	25	84.0	-	100.0	60.0	81.8	
		Received GED	1	25	4.0	-	0.0	10.0	9.1	
		Continued HS	0	25	0.0	-	0.0	0.0	0.0	
		Dropped Out	3	25	12.0	-	0.0	30.0	9.1	
	1998	Graduated	37	44	84.1	88.9	69.2	90.9	72.2	
		Received GED	1	44	2.3	0.0	0.0	4.5	0.0	

Note: A dash (-) indicates data are not reported to protect student anonymity. For maximum data stability, only 9-12 campuses that have served those grades for 5 years are printed in this listing.

Table 2. Longitudinal Dropout and Completion Rates, Grades 9-12, by Student Group, Classes of 1998 and 1999: District and Campus Listing

District	Class	Final Status	Number	Number in Cohort	Rate %					
					All Students	Afr. Am.	Hispanic	White	Econ. Dis.	
MEMPHIS ISD	1998	Continued HS	0	44	0.0	0.0	0.0	0.0	0.0	
		Dropped Out	6	44	13.6	11.1	30.8	4.5	27.8	
	MEMPHIS HS	1999	Graduated	21	25	84.0	-	100.0	60.0	81.8
			Received GED	1	25	4.0	-	0.0	10.0	9.1
			Continued HS	0	25	0.0	-	0.0	0.0	0.0
			Dropped Out	3	25	12.0	-	0.0	30.0	9.1
	1998	Graduated	37	44	84.1	88.9	69.2	90.9	72.2	
			Received GED	1	44	2.3	0.0	0.0	4.5	0.0
			Continued HS	0	44	0.0	0.0	0.0	0.0	0.0
			Dropped Out	6	44	13.6	11.1	30.8	4.5	27.8
	MENARD ISD	1999	Graduated	35	35	100.0	-	100.0	100.0	100.0
			Received GED	0	35	0.0	-	0.0	0.0	0.0
Continued HS			0	35	0.0	-	0.0	0.0	0.0	
Dropped Out			0	35	0.0	-	0.0	0.0	0.0	
1998		Graduated	37	38	97.4	-	95.7	100.0	94.4	
			Received GED	1	38	2.6	-	4.3	0.0	5.6
			Continued HS	0	38	0.0	-	0.0	0.0	0.0
			Dropped Out	0	38	0.0	-	0.0	0.0	0.0
MENARD HS		1999	Graduated	34	34	100.0	-	100.0	100.0	100.0
			Received GED	0	34	0.0	-	0.0	0.0	0.0
			Continued HS	0	34	0.0	-	0.0	0.0	0.0
			Dropped Out	0	34	0.0	-	0.0	0.0	0.0
1998	Graduated	36	37	97.3	-	95.5	100.0	94.1		
		Received GED	1	37	2.7	-	4.5	0.0	5.9	
		Continued HS	0	37	0.0	-	0.0	0.0	0.0	
		Dropped Out	0	37	0.0	-	0.0	0.0	0.0	
MERCEDES ISD	1999	Graduated	236	298	79.2	-	78.8	100.0	79.0	
		Received GED	3	298	1.0	-	1.0	0.0	1.3	
		Continued HS	31	298	10.4	-	10.6	0.0	11.2	
		Dropped Out	28	298	9.4	-	9.6	0.0	8.6	
	1998	Graduated	212	287	73.9	-	73.6	100.0	70.0	
			Received GED	6	287	2.1	-	2.1	0.0	2.4
			Continued HS	33	287	11.5	-	11.4	0.0	14.3
			Dropped Out	36	287	12.5	-	12.9	0.0	13.3
	MERCEDES HS	1999	Graduated	211	250	84.4	-	84.1	100.0	83.8
			Received GED	2	250	0.8	-	0.8	0.0	1.0
			Continued HS	19	250	7.6	-	7.8	0.0	8.6
			Dropped Out	18	250	7.2	-	7.3	0.0	6.6
1998	Graduated	192	237	81.0	-	80.6	100.0	78.4		
		Received GED	1	237	0.4	-	0.4	0.0	0.6	
		Continued HS	23	237	9.7	-	9.9	0.0	12.9	
		Dropped Out	21	237	8.9	-	9.1	0.0	8.2	
MERIDIAN ISD	1999	Graduated	36	37	97.3	-	100.0	96.7	94.1	
		Received GED	0	37	0.0	-	0.0	0.0	0.0	
		Continued HS	0	37	0.0	-	0.0	0.0	0.0	
		Dropped Out	1	37	2.7	-	0.0	3.3	5.9	
	1998	Graduated	30	33	90.9	-	100.0	88.0	57.1	
			Received GED	1	33	3.0	-	0.0	4.0	14.3
			Continued HS	0	33	0.0	-	0.0	0.0	0.0
			Dropped Out	2	33	6.1	-	0.0	8.0	28.6
MERKEL ISD	1999	Graduated	107	118	90.7	-	93.8	90.2	96.4	
		Received GED	4	118	3.4	-	0.0	3.9	0.0	
		Continued HS	1	118	0.8	-	0.0	1.0	0.0	
		Dropped Out	6	118	5.1	-	6.3	4.9	3.6	
	1998	Graduated	105	116	90.5	-	88.2	90.7	89.3	
			Received GED	2	116	1.7	-	0.0	2.1	0.0
			Continued HS	1	116	0.9	-	0.0	1.0	0.0
			Dropped Out	8	116	6.9	-	11.8	6.2	10.7

Note: A dash (-) indicates data are not reported to protect student anonymity. For maximum data stability, only 9-12 campuses that have served those grades for 5 years are printed in this listing.

Table 2. Longitudinal Dropout and Completion Rates, Grades 9-12, by Student Group, Classes of 1998 and 1999:
District and Campus Listing

District	Campus	Class	Final Status	Number	Number in Cohort	Rate %				
						All Students	Afr. Am.	Hispanic	White	Econ. Dis.
MERKEL ISD	MERKEL HS	1999	Graduated	107	118	90.7	-	93.8	90.2	96.4
			Received GED	4	118	3.4	-	0.0	3.9	0.0
			Continued HS	1	118	0.8	-	0.0	1.0	0.0
			Dropped Out	6	118	5.1	-	6.3	4.9	3.6
	1998	Graduated	105	116	90.5	-	88.2	90.7	89.3	
		Received GED	2	116	1.7	-	0.0	2.1	0.0	
		Continued HS	1	116	0.9	-	0.0	1.0	0.0	
		Dropped Out	8	116	6.9	-	11.8	6.2	10.7	
MESQUITE ISD	1999	Graduated	1,584	1,916	82.7	84.3	75.9	82.8	72.2	
		Received GED	92	1,916	4.8	2.3	3.1	5.8	4.5	
		Continued HS	114	1,916	5.9	8.3	13.6	4.4	10.8	
		Dropped Out	126	1,916	6.6	5.1	7.4	7.0	12.6	
	1998	Graduated	1,377	1,732	79.5	86.0	74.4	78.4	74.7	
		Received GED	92	1,732	5.3	0.6	4.3	6.5	3.7	
		Continued HS	134	1,732	7.7	6.7	12.1	7.3	9.5	
		Dropped Out	129	1,732	7.4	6.7	9.2	7.7	12.1	
	MESQUITE ACAD	1999	Graduated	52	125	41.6	37.5	20.0	44.8	53.8
			Received GED	42	125	33.6	25.0	40.0	33.3	15.4
			Continued HS	20	125	16.0	37.5	40.0	11.4	23.1
			Dropped Out	11	125	8.8	0.0	0.0	10.5	7.7
	MESQUITE HS	1999	Graduated	537	625	85.9	87.4	81.0	85.9	72.6
			Received GED	20	625	3.2	0.0	1.2	4.4	5.5
			Continued HS	32	625	5.1	5.7	13.1	3.7	8.2
			Dropped Out	36	625	5.8	6.9	4.8	5.9	13.7
	1998	Graduated	434	516	84.1	86.3	75.0	84.3	76.9	
		Received GED	14	516	2.7	0.0	5.4	2.8	3.8	
		Continued HS	25	516	4.8	5.9	14.3	3.6	7.7	
		Dropped Out	43	516	8.3	7.8	5.4	9.3	11.5	
	NORTH MESQUITE	1999	Graduated	421	492	85.6	84.6	70.8	88.5	66.7
			Received GED	14	492	2.8	5.8	1.4	2.6	5.6
			Continued HS	19	492	3.9	9.6	11.1	1.4	13.0
			Dropped Out	38	492	7.7	0.0	16.7	7.4	14.8
1998	Graduated	375	440	85.2	85.4	80.0	86.1	76.0		
	Received GED	17	440	3.9	0.0	1.7	5.0	0.0		
	Continued HS	22	440	5.0	2.4	8.3	4.3	10.0		
	Dropped Out	26	440	5.9	12.2	10.0	4.6	14.0		
RALPH H POTEET	1999	Graduated	357	379	94.2	86.7	94.7	94.3	85.0	
		Received GED	6	379	1.6	0.0	2.6	1.9	0.0	
		Continued HS	8	379	2.1	3.3	2.6	2.3	5.0	
		Dropped Out	8	379	2.1	10.0	0.0	1.5	10.0	
1998	Graduated	338	362	93.4	94.6	96.7	92.0	80.0		
	Received GED	8	362	2.2	0.0	0.0	3.2	0.0		
	Continued HS	7	362	1.9	2.7	0.0	2.0	0.0		
	Dropped Out	9	362	2.5	2.7	3.3	2.8	20.0		
WEST MESQUITE H	1999	Graduated	215	251	85.7	97.0	84.4	82.9	87.0	
		Received GED	10	251	4.0	0.0	2.2	5.5	1.9	
		Continued HS	18	251	7.2	0.0	11.1	7.9	1.9	
		Dropped Out	8	251	3.2	3.0	2.2	3.7	9.3	
1998	Graduated	207	235	88.1	97.5	85.0	86.0	80.4		
	Received GED	7	235	3.0	0.0	5.0	3.3	5.4		
	Continued HS	9	235	3.8	2.5	5.0	4.0	7.1		
	Dropped Out	12	235	5.1	0.0	5.0	6.7	7.1		
MEXIA ISD	1999	Graduated	117	130	90.0	85.7	77.8	93.6	84.8	
		Received GED	3	130	2.3	0.0	0.0	3.8	3.0	
		Continued HS	6	130	4.6	11.9	11.1	0.0	9.1	
		Dropped Out	4	130	3.1	2.4	11.1	2.6	3.0	
	1998	Graduated	120	140	85.7	90.0	76.9	85.1	80.9	
		Received GED	6	140	4.3	0.0	7.7	5.7	2.1	

Note: A dash (-) indicates data are not reported to protect student anonymity. For maximum data stability, only 9-12 campuses that have served those grades for 5 years are printed in this listing.

Table 2. Longitudinal Dropout and Completion Rates, Grades 9-12, by Student Group, Classes of 1998 and 1999: District and Campus Listing

District	Class	Final Status	Number	Number in Cohort	Rate %					
					All Students	Afr. Am.	Hispanic	White	Econ. Dis.	
MEXIA ISD	1998	Continued HS	7	140	5.0	7.5	7.7	3.4	8.5	
		Dropped Out	7	140	5.0	2.5	7.7	5.7	8.5	
	MEXIA H S	1999	Graduated	117	126	92.9	92.3	87.5	93.6	90.3
			Received GED	3	126	2.4	0.0	0.0	3.8	3.2
			Continued HS	2	126	1.6	5.1	0.0	0.0	3.2
			Dropped Out	4	126	3.2	2.6	12.5	2.6	3.2
	1998	Graduated	120	135	88.9	94.7	83.3	87.1	86.4	
			Received GED	6	135	4.4	0.0	8.3	5.9	2.3
Continued HS			3	135	2.2	2.6	0.0	2.4	4.5	
Dropped Out			6	135	4.4	2.6	8.3	4.7	6.8	
MIAMI ISD	1999	Graduated	16	17	94.1	-	-	92.9	-	
		Received GED	0	17	0.0	-	-	0.0	-	
		Continued HS	0	17	0.0	-	-	0.0	-	
		Dropped Out	1	17	5.9	-	-	7.1	-	
	1998	Graduated	21	21	100.0	-	-	100.0	-	
			Received GED	0	21	0.0	-	-	0.0	-
			Continued HS	0	21	0.0	-	-	0.0	-
			Dropped Out	0	21	0.0	-	-	0.0	-
MIDLAND ISD	1999	Graduated	1,182	1,552	76.2	64.3	62.1	84.4	55.0	
		Received GED	66	1,552	4.3	2.3	4.1	4.7	4.3	
		Continued HS	100	1,552	6.4	16.3	10.8	3.0	14.0	
		Dropped Out	204	1,552	13.1	17.1	22.9	8.0	26.7	
	1998	Graduated	1,097	1,451	75.6	64.8	59.0	83.7	52.8	
			Received GED	52	1,451	3.6	2.3	3.1	4.1	3.6
			Continued HS	139	1,451	9.6	15.6	17.0	5.6	18.4
			Dropped Out	163	1,451	11.2	17.2	20.9	6.6	25.2
MIDLOTHIAN ISD	1999	Graduated	263	291	90.4	90.0	77.8	91.5	85.2	
		Received GED	10	291	3.4	0.0	0.0	3.5	3.7	
		Continued HS	7	291	2.4	10.0	5.6	1.9	3.7	
		Dropped Out	11	291	3.8	0.0	16.7	3.1	7.4	
	1998	Graduated	198	213	93.0	-	86.4	93.7	83.3	
			Received GED	2	213	0.9	-	0.0	1.1	4.2
			Continued HS	7	213	3.3	-	4.5	3.2	4.2
			Dropped Out	6	213	2.8	-	9.1	2.1	8.3
MIDLOTHIAN H S	1999	Graduated	263	288	91.3	100.0	77.8	92.2	88.5	
		Received GED	10	288	3.5	0.0	0.0	3.5	3.8	
		Continued HS	4	288	1.4	0.0	5.6	1.2	0.0	
		Dropped Out	11	288	3.8	0.0	16.7	3.1	7.7	
	1998	Graduated	198	210	94.3	-	90.5	94.7	87.0	
			Received GED	2	210	1.0	-	0.0	1.1	4.3
			Continued HS	4	210	1.9	-	0.0	2.1	0.0
			Dropped Out	6	210	2.9	-	9.5	2.1	8.7
MIDWAY ISD (Clay Co.)	1999	Graduated	16	16	100.0	-	-	100.0	-	
		Received GED	0	16	0.0	-	-	0.0	-	
		Continued HS	0	16	0.0	-	-	0.0	-	
		Dropped Out	0	16	0.0	-	-	0.0	-	
	1998	Graduated	21	22	95.5	-	-	95.5	-	
			Received GED	0	22	0.0	-	-	0.0	-
			Continued HS	1	22	4.5	-	-	4.5	-
			Dropped Out	0	22	0.0	-	-	0.0	-
MIDWAY ISD (McLennan Co.)	1999	Graduated	335	359	93.3	87.5	85.0	94.2	66.7	
		Received GED	11	359	3.1	0.0	5.0	3.2	26.7	
		Continued HS	9	359	2.5	6.3	5.0	1.9	6.7	
		Dropped Out	4	359	1.1	6.3	5.0	0.6	0.0	
	1998	Graduated	382	408	93.6	100.0	79.2	94.2	90.0	
			Received GED	9	408	2.2	0.0	4.2	2.3	0.0
			Continued HS	12	408	2.9	0.0	8.3	2.9	10.0
			Dropped Out	5	408	1.2	0.0	8.3	0.6	0.0

Note: A dash (-) indicates data are not reported to protect student anonymity. For maximum data stability, only 9-12 campuses that have served those grades for 5 years are printed in this listing.

Table 2. Longitudinal Dropout and Completion Rates, Grades 9-12, by Student Group, Classes of 1998 and 1999:
District and Campus Listing

District	Class	Final Status	Number	Number in Cohort	Rate %				
					All Students	Afr. Am.	Hispanic	White	Econ. Dis.
MIDWAY ISD (McLennan Co.) MIDWAY HS	1999	Graduated	334	353	94.6	87.5	85.0	95.7	71.4
		Received GED	6	353	1.7	0.0	5.0	1.6	21.4
		Continued HS	9	353	2.5	6.3	5.0	2.0	7.1
		Dropped Out	4	353	1.1	6.3	5.0	0.7	0.0
	1998	Graduated	382	403	94.8	100.0	82.6	95.3	100.0
		Received GED	7	403	1.7	0.0	4.3	1.8	0.0
		Continued HS	9	403	2.2	0.0	4.3	2.3	0.0
		Dropped Out	5	403	1.2	0.0	8.7	0.6	0.0
MILANO ISD	1999	Graduated	35	35	100.0	-	-	100.0	100.0
		Received GED	0	35	0.0	-	-	0.0	0.0
		Continued HS	0	35	0.0	-	-	0.0	0.0
		Dropped Out	0	35	0.0	-	-	0.0	0.0
	1998	Graduated	-	-	-	-	-	-	-
		Received GED	-	-	-	-	-	-	-
		Continued HS	-	-	-	-	-	-	-
		Dropped Out	-	-	-	-	-	-	-
MILDRED ISD	1999	Graduated	28	30	93.3	-	-	92.6	71.4
		Received GED	2	30	6.7	-	-	7.4	28.6
		Continued HS	0	30	0.0	-	-	0.0	0.0
		Dropped Out	0	30	0.0	-	-	0.0	0.0
	1998	Graduated	28	29	96.6	-	-	96.2	80.0
		Received GED	1	29	3.4	-	-	3.8	20.0
		Continued HS	0	29	0.0	-	-	0.0	0.0
		Dropped Out	0	29	0.0	-	-	0.0	0.0
MILES ISD	1999	Graduated	23	23	100.0	-	100.0	100.0	100.0
		Received GED	0	23	0.0	-	0.0	0.0	0.0
		Continued HS	0	23	0.0	-	0.0	0.0	0.0
		Dropped Out	0	23	0.0	-	0.0	0.0	0.0
	1998	Graduated	32	32	100.0	-	100.0	100.0	100.0
		Received GED	0	32	0.0	-	0.0	0.0	0.0
		Continued HS	0	32	0.0	-	0.0	0.0	0.0
		Dropped Out	0	32	0.0	-	0.0	0.0	0.0
MILFORD ISD	1999	Graduated	12	17	70.6	40.0	-	83.3	66.7
		Received GED	1	17	5.9	0.0	-	8.3	11.1
		Continued HS	3	17	17.6	60.0	-	0.0	11.1
		Dropped Out	1	17	5.9	0.0	-	8.3	11.1
	1998	Graduated	11	16	68.8	66.7	-	83.3	77.8
		Received GED	0	16	0.0	0.0	-	0.0	0.0
		Continued HS	2	16	12.5	16.7	-	0.0	0.0
		Dropped Out	3	16	18.8	16.7	-	16.7	22.2
MILLER GROVE ISD	1999	Graduated	14	17	82.4	-	-	81.3	-
		Received GED	0	17	0.0	-	-	0.0	-
		Continued HS	1	17	5.9	-	-	6.3	-
		Dropped Out	2	17	11.8	-	-	12.5	-
	1998	Graduated	12	13	92.3	-	-	90.0	-
		Received GED	1	13	7.7	-	-	10.0	-
		Continued HS	0	13	0.0	-	-	0.0	-
		Dropped Out	0	13	0.0	-	-	0.0	-
MILLSAP ISD	1999	Graduated	46	51	90.2	-	-	89.6	80.0
		Received GED	2	51	3.9	-	-	4.2	0.0
		Continued HS	2	51	3.9	-	-	4.2	0.0
		Dropped Out	1	51	2.0	-	-	2.1	20.0
	1998	Graduated	58	60	96.7	-	-	96.6	-
		Received GED	1	60	1.7	-	-	1.7	-
		Continued HS	0	60	0.0	-	-	0.0	-
		Dropped Out	1	60	1.7	-	-	1.7	-
MINEOLA ISD	1999	Graduated	65	73	89.0	90.0	-	90.0	81.3
		Received GED	1	73	1.4	0.0	-	1.7	6.3

Note: A dash (-) indicates data are not reported to protect student anonymity. For maximum data stability, only 9-12 campuses that have served those grades for 5 years are printed in this listing.

Table 2. Longitudinal Dropout and Completion Rates, Grades 9-12, by Student Group, Classes of 1998 and 1999: District and Campus Listing

District	Class	Final Status	Number	Number in Cohort	Rate %					
					All Students	Afr. Am.	Hispanic	White	Econ. Dis.	
MINEOLA ISD	1999	Continued HS	0	73	0.0	0.0	-	0.0	0.0	
		Dropped Out	7	73	9.6	10.0	-	8.3	12.5	
	1998	Graduated	87	98	88.8	100.0	100.0	84.7	83.3	
		Received GED	2	98	2.0	0.0	0.0	2.8	5.6	
		Continued HS	3	98	3.1	0.0	0.0	4.2	0.0	
		Dropped Out	6	98	6.1	0.0	0.0	8.3	11.1	
	MINEOLA HS	1999	Graduated	65	73	89.0	90.0	-	90.0	81.3
			Received GED	1	73	1.4	0.0	-	1.7	6.3
			Continued HS	0	73	0.0	0.0	-	0.0	0.0
		1998	Dropped Out	7	73	9.6	10.0	-	8.3	12.5
Graduated			87	97	89.7	100.0	100.0	85.9	83.3	
Received GED			2	97	2.1	0.0	0.0	2.8	5.6	
MINERAL WELLS ISD	1999	Continued HS	2	97	2.1	0.0	0.0	2.8	0.0	
		Dropped Out	6	97	6.2	0.0	0.0	8.5	11.1	
		Graduated	175	236	74.2	92.9	47.4	78.5	66.7	
		Received GED	13	236	5.5	0.0	15.8	3.9	5.8	
	1998	Continued HS	15	236	6.4	0.0	7.9	6.6	7.2	
		Dropped Out	33	236	14.0	7.1	28.9	11.0	20.3	
		Graduated	204	256	79.7	85.7	76.9	79.2	61.9	
		Received GED	11	256	4.3	7.1	10.3	3.0	3.2	
		Continued HS	11	256	4.3	7.1	5.1	4.1	6.3	
		Dropped Out	30	256	11.7	0.0	7.7	13.7	28.6	
MINERAL WELL HS	1999	Graduated	175	225	77.8	92.9	50.0	82.6	69.7	
		Received GED	12	225	5.3	0.0	16.7	3.5	6.1	
		Continued HS	5	225	2.2	0.0	2.8	2.3	3.0	
		Dropped Out	33	225	14.7	7.1	30.6	11.6	21.2	
	1998	Graduated	204	251	81.3	92.3	76.9	80.8	62.9	
		Received GED	11	251	4.4	7.7	10.3	3.1	3.2	
MISSION CONS ISD	1999	Continued HS	6	251	2.4	0.0	5.1	2.1	4.8	
		Dropped Out	30	251	12.0	0.0	7.7	14.0	29.0	
		Graduated	545	700	77.9	-	76.9	94.6	77.1	
		Received GED	14	700	2.0	-	1.7	5.4	1.3	
	1998	Continued HS	66	700	9.4	-	10.0	0.0	10.0	
		Dropped Out	75	700	10.7	-	11.4	0.0	11.6	
		Graduated	575	724	79.4	-	78.8	91.2	76.9	
		Received GED	20	724	2.8	-	2.6	5.9	2.5	
		Continued HS	42	724	5.8	-	6.1	0.0	6.3	
		Dropped Out	87	724	12.0	-	12.5	2.9	14.3	
MISSION HS	1999	Graduated	545	649	84.0	-	83.4	94.6	83.1	
		Received GED	13	649	2.0	-	1.6	5.4	1.2	
		Continued HS	41	649	6.3	-	6.8	0.0	6.9	
		Dropped Out	50	649	7.7	-	8.2	0.0	8.8	
	1998	Graduated	575	686	83.8	-	83.4	91.2	81.9	
		Received GED	19	686	2.8	-	2.6	5.9	2.7	
MONAHANS-WICKETT-PYOTE ISD	1999	Continued HS	30	686	4.4	-	4.6	0.0	4.4	
		Dropped Out	62	686	9.0	-	9.4	2.9	11.0	
		Graduated	147	189	77.8	71.4	75.9	79.6	59.5	
		Received GED	7	189	3.7	0.0	0.0	7.5	2.7	
	1998	Continued HS	11	189	5.8	0.0	9.2	3.2	16.2	
		Dropped Out	24	189	12.7	28.6	14.9	9.7	21.6	
		Graduated	152	186	81.7	100.0	79.5	82.2	63.9	
		Received GED	4	186	2.2	0.0	0.0	4.4	0.0	
		Continued HS	12	186	6.5	0.0	8.0	5.6	13.9	
		Dropped Out	18	186	9.7	0.0	12.5	7.8	22.2	
MONAHANS HS	1999	Graduated	143	169	84.6	83.3	83.1	85.7	75.0	
		Received GED	5	169	3.0	0.0	0.0	6.0	3.6	
		Continued HS	4	169	2.4	0.0	3.9	1.2	3.6	
		Dropped Out	17	169	10.1	16.7	13.0	7.1	17.9	

Note: A dash (-) indicates data are not reported to protect student anonymity. For maximum data stability, only 9-12 campuses that have served those grades for 5 years are printed in this listing.

Table 2. Longitudinal Dropout and Completion Rates, Grades 9-12, by Student Group, Classes of 1998 and 1999:
District and Campus Listing

District	Class	Final Status	Number	Number in Cohort	Rate %					
					All Students	Afr. Am.	Hispanic	White	Econ. Dis.	
MONAHANS-WICKETT-PYOTE ISD	MONAHANS HS	1998	Graduated	149	175	85.1	100.0	83.1	86.0	74.2
		Recei ved GED	4	175	2.3	0.0	0.0	4.7	0.0	
		Conti nued HS	5	175	2.9	0.0	4.8	1.2	3.2	
		Dropped Out	17	175	9.7	0.0	12.0	8.1	22.6	
MONTGOMERY ISD	1999	Graduated	159	194	82.0	85.7	83.3	81.3	67.9	
		Recei ved GED	10	194	5.2	0.0	0.0	5.8	10.7	
		Conti nued HS	10	194	5.2	7.1	16.7	4.7	3.6	
		Dropped Out	15	194	7.7	7.1	0.0	8.2	17.9	
	1998	Graduated	167	195	85.6	88.9	66.7	86.0	74.1	
		Recei ved GED	8	195	4.1	0.0	16.7	4.1	7.4	
		Conti nued HS	8	195	4.1	0.0	16.7	4.1	11.1	
		Dropped Out	12	195	6.2	11.1	0.0	5.8	7.4	
	MONTGOMERY HS	1999	Graduated	159	191	83.2	85.7	83.3	82.7	67.9
			Recei ved GED	9	191	4.7	0.0	0.0	5.4	10.7
			Conti nued HS	8	191	4.2	7.1	16.7	3.6	3.6
			Dropped Out	15	191	7.9	7.1	0.0	8.3	17.9
1998	Graduated	167	194	86.1	88.9	66.7	86.5	76.9		
	Recei ved GED	8	194	4.1	0.0	16.7	4.1	7.7		
	Conti nued HS	7	194	3.6	0.0	16.7	3.5	7.7		
	Dropped Out	12	194	6.2	11.1	0.0	5.9	7.7		
MOODY ISD (McLennan Co.)	1999	Graduated	41	56	73.2	66.7	60.0	76.2	76.9	
		Recei ved GED	6	56	10.7	0.0	0.0	14.3	0.0	
		Conti nued HS	3	56	5.4	11.1	0.0	4.8	7.7	
		Dropped Out	6	56	10.7	22.2	40.0	4.8	15.4	
	1998	Graduated	42	54	77.8	70.0	62.5	83.3	68.8	
		Recei ved GED	1	54	1.9	0.0	12.5	0.0	6.3	
		Conti nued HS	1	54	1.9	0.0	0.0	2.8	0.0	
		Dropped Out	10	54	18.5	30.0	25.0	13.9	25.0	
	MOODY HS	1999	Graduated	41	56	73.2	66.7	60.0	76.2	76.9
			Recei ved GED	6	56	10.7	0.0	0.0	14.3	0.0
			Conti nued HS	3	56	5.4	11.1	0.0	4.8	7.7
			Dropped Out	6	56	10.7	22.2	40.0	4.8	15.4
1998	Graduated	42	54	77.8	70.0	62.5	83.3	68.8		
	Recei ved GED	1	54	1.9	0.0	12.5	0.0	6.3		
	Conti nued HS	1	54	1.9	0.0	0.0	2.8	0.0		
	Dropped Out	10	54	18.5	30.0	25.0	13.9	25.0		
MORAN ISD	1999	Graduated	8	9	88.9	-	-	85.7	-	
		Recei ved GED	1	9	11.1	-	-	14.3	-	
		Conti nued HS	0	9	0.0	-	-	0.0	-	
		Dropped Out	0	9	0.0	-	-	0.0	-	
	1998	Graduated	11	14	78.6	-	-	78.6	100.0	
		Recei ved GED	0	14	0.0	-	-	0.0	0.0	
		Conti nued HS	2	14	14.3	-	-	14.3	0.0	
		Dropped Out	1	14	7.1	-	-	7.1	0.0	
MORGAN ISD	1999	Graduated	9	10	90.0	-	83.3	-	80.0	
		Recei ved GED	0	10	0.0	-	0.0	-	0.0	
		Conti nued HS	1	10	10.0	-	16.7	-	20.0	
		Dropped Out	0	10	0.0	-	0.0	-	0.0	
	1998	Graduated	12	13	92.3	-	-	91.7	85.7	
		Recei ved GED	0	13	0.0	-	-	0.0	0.0	
		Conti nued HS	0	13	0.0	-	-	0.0	0.0	
		Dropped Out	1	13	7.7	-	-	8.3	14.3	
MORTON ISD	1999	Graduated	35	39	89.7	-	89.3	100.0	85.2	
		Recei ved GED	0	39	0.0	-	0.0	0.0	0.0	
		Conti nued HS	3	39	7.7	-	7.1	0.0	11.1	
		Dropped Out	1	39	2.6	-	3.6	0.0	3.7	
	1998	Graduated	36	44	81.8	-	66.7	100.0	68.0	
		Recei ved GED	0	44	0.0	-	0.0	0.0	0.0	

Note: A dash (-) indicates data are not reported to protect student anonymity. For maximum data stability, only 9-12 campuses that have served those grades for 5 years are printed in this listing.

Table 2. Longitudinal Dropout and Completion Rates, Grades 9-12, by Student Group, Classes of 1998 and 1999: District and Campus Listing

District	Class	Final Status	Number	Number in Cohort	Rate %					
					All Students	Afr. Am.	Hispanic	White	Econ. Dis.	
MORTON ISD	1998	Continued HS	0	44	0.0	-	0.0	0.0	0.0	
		Dropped Out	8	44	18.2	-	33.3	0.0	32.0	
	MORTON H S	1999	Graduated	35	36	97.2	-	96.2	100.0	95.8
			Received GED	0	36	0.0	-	0.0	0.0	0.0
			Continued HS	0	36	0.0	-	0.0	0.0	0.0
			Dropped Out	1	36	2.8	-	3.8	0.0	4.2
	1998	Graduated	36	44	81.8	-	66.7	100.0	68.0	
			Received GED	0	44	0.0	-	0.0	0.0	0.0
Continued HS			0	44	0.0	-	0.0	0.0	0.0	
Dropped Out			8	44	18.2	-	33.3	0.0	32.0	
MOTLEY COUNTY ISD	1999	Graduated	21	22	95.5	-	-	95.0	87.5	
		Received GED	1	22	4.5	-	-	5.0	12.5	
		Continued HS	0	22	0.0	-	-	0.0	0.0	
		Dropped Out	0	22	0.0	-	-	0.0	0.0	
	1998	Graduated	22	25	88.0	-	80.0	88.2	81.3	
			Received GED	1	25	4.0	-	0.0	5.9	6.3
			Continued HS	0	25	0.0	-	0.0	0.0	0.0
			Dropped Out	2	25	8.0	-	20.0	5.9	12.5
MOULTON ISD	1999	Graduated	17	22	77.3	-	-	78.9	70.0	
		Received GED	1	22	4.5	-	-	5.3	0.0	
		Continued HS	3	22	13.6	-	-	10.5	20.0	
		Dropped Out	1	22	4.5	-	-	5.3	10.0	
	1998	Graduated	22	22	100.0	-	-	100.0	100.0	
			Received GED	0	22	0.0	-	-	0.0	0.0
			Continued HS	0	22	0.0	-	-	0.0	0.0
			Dropped Out	0	22	0.0	-	-	0.0	0.0
MOUNT ENTERPRISE ISD	1999	Graduated	24	28	85.7	90.0	-	83.3	81.8	
		Received GED	1	28	3.6	0.0	-	5.6	0.0	
		Continued HS	1	28	3.6	0.0	-	5.6	0.0	
		Dropped Out	2	28	7.1	10.0	-	5.6	18.2	
	1998	Graduated	13	16	81.3	100.0	-	70.0	100.0	
			Received GED	1	16	6.3	0.0	-	10.0	0.0
			Continued HS	0	16	0.0	0.0	-	0.0	0.0
			Dropped Out	2	16	12.5	0.0	-	20.0	0.0
MOUNT PLEASANT ISD	1999	Graduated	238	263	90.5	87.0	84.1	92.9	82.8	
		Received GED	3	263	1.1	0.0	0.0	1.8	1.6	
		Continued HS	9	263	3.4	4.3	6.8	2.4	6.3	
		Dropped Out	13	263	4.9	8.7	9.1	2.9	9.4	
	1998	Graduated	234	285	82.1	90.5	68.2	85.1	67.8	
			Received GED	9	285	3.2	0.0	1.5	4.6	4.4
			Continued HS	12	285	4.2	0.0	13.6	1.7	8.9
			Dropped Out	30	285	10.5	9.5	16.7	8.6	18.9
	MT PLEASANT H S	1999	Graduated	228	249	91.6	88.1	83.7	94.4	84.7
			Received GED	3	249	1.2	0.0	0.0	1.9	1.7
			Continued HS	7	249	2.8	4.8	7.0	1.2	5.1
			Dropped Out	11	249	4.4	7.1	9.3	2.5	8.5
1998	Graduated	228	273	83.5	92.3	69.8	86.4	70.2		
		Received GED	8	273	2.9	0.0	1.6	4.1	4.8	
		Continued HS	11	273	4.0	0.0	12.7	1.8	8.3	
		Dropped Out	26	273	9.5	7.7	15.9	7.7	16.7	
MOUNT VERNON ISD	1999	Graduated	106	115	92.2	91.7	100.0	91.6	83.3	
		Received GED	3	115	2.6	0.0	0.0	3.2	0.0	
		Continued HS	1	115	0.9	0.0	0.0	1.1	0.0	
		Dropped Out	5	115	4.3	8.3	0.0	4.2	16.7	
	1998	Graduated	91	98	92.9	62.5	-	96.5	50.0	
			Received GED	1	98	1.0	0.0	-	1.2	16.7
			Continued HS	2	98	2.0	0.0	-	1.2	0.0
			Dropped Out	4	98	4.1	37.5	-	1.2	33.3

Note: A dash (-) indicates data are not reported to protect student anonymity. For maximum data stability, only 9-12 campuses that have served those grades for 5 years are printed in this listing.

Table 2. Longitudinal Dropout and Completion Rates, Grades 9-12, by Student Group, Classes of 1998 and 1999:
District and Campus Listing

District	Class	Final Status	Number	Number in Cohort	Rate %					
					All Students	Afr. Am.	Hispanic	White	Econ. Dis.	
MOUNT VERNON ISD	MT VERNON H S	1999	Graduated	106	115	92.2	91.7	100.0	91.6	83.3
		Recei ved GED	3	115	2.6	0.0	0.0	3.2	0.0	
		Conti nued HS	1	115	0.9	0.0	0.0	1.1	0.0	
		Dropped Out	5	115	4.3	8.3	0.0	4.2	16.7	
	1998	Graduated	91	98	92.9	62.5	-	96.5	50.0	
		Recei ved GED	1	98	1.0	0.0	-	1.2	16.7	
		Conti nued HS	2	98	2.0	0.0	-	1.2	0.0	
		Dropped Out	4	98	4.1	37.5	-	1.2	33.3	
MUENSTER ISD	1999	Graduated	21	22	95.5	-	-	95.2	-	
		Recei ved GED	0	22	0.0	-	-	0.0	-	
		Conti nued HS	1	22	4.5	-	-	4.8	-	
		Dropped Out	0	22	0.0	-	-	0.0	-	
	1998	Graduated	31	33	93.9	-	-	93.8	-	
		Recei ved GED	0	33	0.0	-	-	0.0	-	
		Conti nued HS	1	33	3.0	-	-	3.1	-	
		Dropped Out	1	33	3.0	-	-	3.1	-	
MULESHOE ISD	1999	Graduated	71	79	89.9	-	80.6	97.6	83.9	
		Recei ved GED	2	79	2.5	-	2.8	2.4	3.2	
		Conti nued HS	3	79	3.8	-	8.3	0.0	9.7	
		Dropped Out	3	79	3.8	-	8.3	0.0	3.2	
	1998	Graduated	90	100	90.0	-	81.3	97.9	78.0	
		Recei ved GED	1	100	1.0	-	2.1	0.0	2.4	
		Conti nued HS	2	100	2.0	-	4.2	0.0	2.4	
		Dropped Out	7	100	7.0	-	12.5	2.1	17.1	
	MULESHOE H S	1999	Graduated	71	75	94.7	-	90.6	97.6	96.3
			Recei ved GED	1	75	1.3	-	0.0	2.4	0.0
			Conti nued HS	0	75	0.0	-	0.0	0.0	0.0
			Dropped Out	3	75	4.0	-	9.4	0.0	3.7
1998		Graduated	90	99	90.9	-	83.0	97.9	78.0	
		Recei ved GED	1	99	1.0	-	2.1	0.0	2.4	
		Conti nued HS	1	99	1.0	-	2.1	0.0	2.4	
		Dropped Out	7	99	7.1	-	12.8	2.1	17.1	
MULLIN ISD	1999	Graduated	13	16	81.3	-	-	84.6	76.9	
		Recei ved GED	0	16	0.0	-	-	0.0	0.0	
		Conti nued HS	2	16	12.5	-	-	7.7	15.4	
		Dropped Out	1	16	6.3	-	-	7.7	7.7	
	1998	Graduated	12	12	100.0	-	-	100.0	100.0	
		Recei ved GED	0	12	0.0	-	-	0.0	0.0	
		Conti nued HS	0	12	0.0	-	-	0.0	0.0	
		Dropped Out	0	12	0.0	-	-	0.0	0.0	
MUNDAY ISD	1999	Graduated	30	35	85.7	71.4	92.3	86.7	86.4	
		Recei ved GED	0	35	0.0	0.0	0.0	0.0	0.0	
		Conti nued HS	0	35	0.0	0.0	0.0	0.0	0.0	
		Dropped Out	5	35	14.3	28.6	7.7	13.3	13.6	
	1998	Graduated	23	27	85.2	-	70.0	93.3	80.0	
		Recei ved GED	0	27	0.0	-	0.0	0.0	0.0	
		Conti nued HS	0	27	0.0	-	0.0	0.0	0.0	
		Dropped Out	4	27	14.8	-	30.0	6.7	20.0	
NACOGDOCHES ISD	1999	Graduated	293	351	83.5	81.5	64.4	88.1	76.3	
		Recei ved GED	15	351	4.3	4.3	4.4	4.3	4.1	
		Conti nued HS	13	351	3.7	2.2	8.9	3.3	5.2	
		Dropped Out	30	351	8.5	12.0	22.2	4.3	14.4	
	1998	Graduated	318	399	79.7	71.6	53.1	88.1	66.3	
		Recei ved GED	18	399	4.5	3.9	6.1	4.5	4.0	
		Conti nued HS	23	399	5.8	11.8	14.3	1.6	11.9	
		Dropped Out	40	399	10.0	12.7	26.5	5.8	17.8	
	ACCELERATED LEA	1999	Graduated	10	21	47.6	42.9	-	58.3	-
			Recei ved GED	7	21	33.3	28.6	-	33.3	-

Note: A dash (-) indicates data are not reported to protect student anonymity. For maximum data stability, only 9-12 campuses that have served those grades for 5 years are printed in this listing.

Table 2. Longitudinal Dropout and Completion Rates, Grades 9-12, by Student Group, Classes of 1998 and 1999: District and Campus Listing

District	Class	Final Status	Number	Number in Cohort	Rate %					
					All Students	Afr. Am.	Hispanic	White	Econ. Dis.	
NACOGDOCHES ISD	ACCELERATED LEA	1999	Continued HS	1	21	4.8	0.0	-	0.0	-
		Dropped Out	3	21	14.3	28.6	-	8.3	-	
	1998	Graduated	13	24	54.2	33.3	-	66.7	-	
		Received GED	5	24	20.8	0.0	-	26.7	-	
NANCY NEY CHARTER SCHOOL	1999	Continued HS	5	24	20.8	66.7	-	0.0	-	
		Dropped Out	1	24	4.2	0.0	-	6.7	-	
	1998	Graduated	-	-	-	-	-	-	-	
		Received GED	-	-	-	-	-	-	-	
NATALIA ISD	1999	Continued HS	-	-	-	-	-	-	-	
		Dropped Out	-	-	-	-	-	-	-	
	1998	Graduated	-	-	-	-	-	-	-	
		Received GED	-	-	-	-	-	-	-	
NAVARRO ISD	1999	Continued HS	-	-	-	-	-	-	-	
		Dropped Out	-	-	-	-	-	-	-	
		Graduated	48	54	88.9	-	86.5	93.3	88.5	
		Received GED	0	54	0.0	-	0.0	0.0	0.0	
	1998	Continued HS	3	54	5.6	-	5.4	6.7	3.8	
		Dropped Out	3	54	5.6	-	8.1	0.0	7.7	
		Graduated	47	52	90.4	-	87.5	95.0	92.0	
		Received GED	0	52	0.0	-	0.0	0.0	0.0	
NATALIA H S	1999	Continued HS	2	52	3.8	-	6.3	0.0	0.0	
		Dropped Out	3	52	5.8	-	6.3	5.0	8.0	
	1998	Graduated	47	52	90.4	-	87.5	95.0	92.0	
		Received GED	0	52	0.0	-	0.0	0.0	0.0	
NAVASOTA ISD	1999	Continued HS	2	52	3.8	-	6.3	0.0	0.0	
		Dropped Out	3	52	5.8	-	6.3	5.0	8.0	
		Graduated	55	57	96.5	-	91.7	97.7	-	
		Received GED	2	57	3.5	-	8.3	2.3	-	
	1998	Continued HS	0	57	0.0	-	0.0	0.0	-	
		Dropped Out	0	57	0.0	-	0.0	0.0	-	
		Graduated	49	54	90.7	-	85.0	96.9	-	
		Received GED	0	54	0.0	-	0.0	0.0	-	
NAVASOTA H S	1999	Continued HS	1	54	1.9	-	0.0	0.0	-	
		Dropped Out	4	54	7.4	-	15.0	3.1	-	
		Graduated	150	206	72.8	66.1	54.9	86.8	69.7	
		Received GED	13	206	6.3	4.8	7.8	6.6	3.9	
	1998	Continued HS	18	206	8.7	12.9	17.6	1.1	9.2	
		Dropped Out	25	206	12.1	16.1	19.6	5.5	17.1	
		Graduated	147	198	74.2	66.1	60.5	85.9	62.2	
		Received GED	17	198	8.6	8.1	14.0	6.5	12.2	
1999	Continued HS	12	198	6.1	8.1	11.6	2.2	10.8		
	Dropped Out	22	198	11.1	17.7	14.0	5.4	14.9		
	Graduated	150	201	74.6	66.1	59.6	87.8	72.6		
	Received GED	13	201	6.5	4.8	8.5	6.7	4.1		
1998	Continued HS	13	201	6.5	12.9	10.6	0.0	5.5		
	Dropped Out	25	201	12.4	16.1	21.3	5.6	17.8		
	Graduated	147	196	75.0	67.2	60.5	86.8	63.0		
	Received GED	17	196	8.7	8.2	14.0	6.6	12.3		
NAZARETH ISD	1999	Continued HS	10	196	5.1	6.6	11.6	1.1	9.6	
		Dropped Out	22	196	11.2	18.0	14.0	5.5	15.1	
	1998	Graduated	23	24	95.8	-	-	95.5	-	
		Received GED	0	24	0.0	-	-	0.0	-	
NAVASOTA H S	1999	Continued HS	0	24	0.0	-	-	0.0	-	
		Dropped Out	1	24	4.2	-	-	4.5	-	
	1998	Graduated	24	24	100.0	-	-	100.0	-	
		Received GED	0	24	0.0	-	-	0.0	-	
1999	Continued HS	0	24	0.0	-	-	0.0	-		
	Dropped Out	0	24	0.0	-	-	0.0	-		

Note: A dash (-) indicates data are not reported to protect student anonymity. For maximum data stability, only 9-12 campuses that have served those grades for 5 years are printed in this listing.

Table 2. Longitudinal Dropout and Completion Rates, Grades 9-12, by Student Group, Classes of 1998 and 1999:
District and Campus Listing

District	Class	Final Status	Number	Number in Cohort	Rate %					
					All Students	Afr. Am.	Hispanic	White	Econ. Dis.	
NECHES ISD	1999	Graduated	20	20	100.0	-	-	100.0	100.0	
		Received GED	0	20	0.0	-	-	0.0	0.0	
		Continued HS	0	20	0.0	-	-	0.0	0.0	
		Dropped Out	0	20	0.0	-	-	0.0	0.0	
	1998	Graduated	23	26	88.5	85.7	-	89.5	-	
		Received GED	1	26	3.8	0.0	-	5.3	-	
		Continued HS	1	26	3.8	0.0	-	5.3	-	
		Dropped Out	1	26	3.8	14.3	-	0.0	-	
NEDERLAND ISD	1999	Graduated	339	392	86.5	100.0	95.5	85.8	90.3	
		Received GED	21	392	5.4	0.0	4.5	5.7	0.0	
		Continued HS	11	392	2.8	0.0	0.0	3.1	6.5	
		Dropped Out	21	392	5.4	0.0	0.0	5.4	3.2	
	1998	Graduated	313	367	85.3	-	71.4	85.4	76.9	
		Received GED	20	367	5.4	-	0.0	6.0	7.7	
		Continued HS	16	367	4.4	-	21.4	3.9	0.0	
		Dropped Out	18	367	4.9	-	7.1	4.8	15.4	
	NEDERLAND H S	1999	Graduated	339	391	86.7	100.0	95.5	86.0	90.3
			Received GED	21	391	5.4	0.0	4.5	5.7	0.0
			Continued HS	10	391	2.6	0.0	0.0	2.9	6.5
			Dropped Out	21	391	5.4	0.0	0.0	5.4	3.2
1998		Graduated	313	366	85.5	-	71.4	85.7	76.9	
		Received GED	20	366	5.5	-	0.0	6.0	7.7	
		Continued HS	15	366	4.1	-	21.4	3.6	0.0	
		Dropped Out	18	366	4.9	-	7.1	4.8	15.4	
NEEDVILLE ISD	1999	Graduated	167	185	90.3	86.7	79.2	92.3	63.6	
		Received GED	11	185	5.9	0.0	8.3	6.3	18.2	
		Continued HS	4	185	2.2	6.7	12.5	0.0	18.2	
		Dropped Out	3	185	1.6	6.7	0.0	1.4	0.0	
	1998	Graduated	148	160	92.5	100.0	72.4	96.8	64.7	
		Received GED	3	160	1.9	0.0	6.9	0.8	11.8	
		Continued HS	4	160	2.5	0.0	6.9	1.6	5.9	
		Dropped Out	5	160	3.1	0.0	13.8	0.8	17.6	
	NEEDVILLE H S	1999	Graduated	167	185	90.3	86.7	79.2	92.3	63.6
			Received GED	11	185	5.9	0.0	8.3	6.3	18.2
			Continued HS	4	185	2.2	6.7	12.5	0.0	18.2
			Dropped Out	3	185	1.6	6.7	0.0	1.4	0.0
1998		Graduated	148	159	93.1	100.0	72.4	97.6	64.7	
		Received GED	3	159	1.9	0.0	6.9	0.8	11.8	
		Continued HS	3	159	1.9	0.0	6.9	0.8	5.9	
		Dropped Out	5	159	3.1	0.0	13.8	0.8	17.6	
NEW BOSTON ISD	1999	Graduated	93	100	93.0	95.7	-	92.1	84.2	
		Received GED	0	100	0.0	0.0	-	0.0	0.0	
		Continued HS	2	100	2.0	0.0	-	2.6	5.3	
		Dropped Out	5	100	5.0	4.3	-	5.3	10.5	
	1998	Graduated	96	108	88.9	92.3	-	87.2	82.1	
		Received GED	0	108	0.0	0.0	-	0.0	0.0	
		Continued HS	2	108	1.9	0.0	-	2.6	3.6	
		Dropped Out	10	108	9.3	7.7	-	10.3	14.3	
	NEW BOSTON H S	1999	Graduated	93	99	93.9	95.7	-	93.3	88.9
			Received GED	0	99	0.0	0.0	-	0.0	0.0
			Continued HS	1	99	1.0	0.0	-	1.3	0.0
			Dropped Out	5	99	5.1	4.3	-	5.3	11.1
1998		Graduated	96	106	90.6	92.3	-	89.5	88.5	
		Received GED	0	106	0.0	0.0	-	0.0	0.0	
		Continued HS	1	106	0.9	0.0	-	1.3	0.0	
		Dropped Out	9	106	8.5	7.7	-	9.2	11.5	
NEW BRAUNFELS ISD	1999	Graduated	339	387	87.6	83.3	78.0	92.2	81.6	
		Received GED	12	387	3.1	16.7	2.4	3.1	7.9	

Note: A dash (-) indicates data are not reported to protect student anonymity. For maximum data stability, only 9-12 campuses that have served those grades for 5 years are printed in this listing.

Table 2. Longitudinal Dropout and Completion Rates, Grades 9-12, by Student Group, Classes of 1998 and 1999: District and Campus Listing

District	Class	Final Status	Number	Number in Cohort	Rate %				
					All Students	Afr. Am.	Hispanic	White	Econ. Dis.
NEW BRAUNFELS ISD	1999	Continued HS	27	387	7.0	0.0	15.4	3.1	7.9
		Dropped Out	9	387	2.3	0.0	4.1	1.6	2.6
	1998	Graduated	392	429	91.4	100.0	85.4	94.0	84.5
		Received GED	15	429	3.5	0.0	5.1	2.8	8.6
NEW BRAUNFELS H	1999	Continued HS	14	429	3.3	0.0	5.8	2.1	6.9
		Dropped Out	8	429	1.9	0.0	3.6	1.1	0.0
	1998	Graduated	326	356	91.6	80.0	86.8	93.8	82.4
		Received GED	12	356	3.4	20.0	2.8	3.3	8.8
NEW CANEY ISD	1999	Continued HS	14	356	3.9	0.0	7.5	2.5	8.8
		Dropped Out	4	356	1.1	0.0	2.8	0.4	0.0
	1998	Graduated	392	425	92.2	100.0	87.3	94.3	86.0
		Received GED	15	425	3.5	0.0	5.2	2.8	8.8
NEW CANEY H S	1999	Continued HS	10	425	2.4	0.0	3.7	1.8	5.3
		Dropped Out	8	425	1.9	0.0	3.7	1.1	0.0
	1998	Graduated	216	284	76.1	-	78.6	75.5	65.6
		Received GED	27	284	9.5	-	3.6	10.3	12.5
NEW DEAL ISD	1999	Continued HS	33	284	11.6	-	10.7	11.9	15.6
		Dropped Out	8	284	2.8	-	7.1	2.4	6.3
	1998	Graduated	237	320	74.1	-	51.3	77.2	65.9
		Received GED	14	320	4.4	-	2.6	4.3	2.3
NEW DEAL H S	1999	Continued HS	49	320	15.3	-	35.9	12.7	20.5
		Dropped Out	20	320	6.3	-	10.3	5.8	11.4
	1998	Graduated	216	275	78.5	-	81.5	78.0	75.0
		Received GED	27	275	9.8	-	3.7	10.6	14.3
NEW DEAL ISD	1999	Continued HS	25	275	9.1	-	7.4	9.4	3.6
		Dropped Out	7	275	2.5	-	7.4	2.0	7.1
	1998	Graduated	237	310	76.5	-	51.3	80.1	69.0
		Received GED	14	310	4.5	-	2.6	4.5	2.4
NEW DEAL H S	1999	Continued HS	40	310	12.9	-	35.9	9.8	16.7
		Dropped Out	19	310	6.1	-	10.3	5.6	11.9
	1998	Graduated	44	49	89.8	-	75.0	97.0	77.8
		Received GED	1	49	2.0	-	0.0	3.0	11.1
NEW DEAL ISD	1999	Continued HS	0	49	0.0	-	0.0	0.0	0.0
		Dropped Out	4	49	8.2	-	25.0	0.0	11.1
	1998	Graduated	50	54	92.6	-	88.9	94.3	92.3
		Received GED	0	54	0.0	-	0.0	0.0	0.0
NEW DEAL H S	1999	Continued HS	1	54	1.9	-	0.0	2.9	0.0
		Dropped Out	3	54	5.6	-	11.1	2.9	7.7
	1998	Graduated	44	49	89.8	-	75.0	97.0	77.8
		Received GED	1	49	2.0	-	0.0	3.0	11.1
NEW DIANA ISD	1999	Continued HS	0	49	0.0	-	0.0	0.0	0.0
		Dropped Out	4	49	8.2	-	25.0	0.0	11.1
	1998	Graduated	50	53	94.3	-	88.9	97.1	92.3
		Received GED	0	53	0.0	-	0.0	0.0	0.0
NEW DIANA H S	1999	Continued HS	0	53	0.0	-	0.0	0.0	0.0
		Dropped Out	3	53	5.7	-	11.1	2.9	7.7
	1998	Graduated	45	54	83.3	80.0	-	83.7	62.5
		Received GED	2	54	3.7	20.0	-	2.0	25.0
NEW DIANA ISD	1999	Continued HS	0	54	0.0	0.0	-	0.0	0.0
		Dropped Out	7	54	13.0	0.0	-	14.3	12.5
	1998	Graduated	47	50	94.0	87.5	-	95.2	81.8
		Received GED	0	50	0.0	0.0	-	0.0	0.0
NEW DIANA H S	1999	Continued HS	1	50	2.0	12.5	-	0.0	9.1
		Dropped Out	2	50	4.0	0.0	-	4.8	9.1
	1998	Graduated	45	54	83.3	80.0	-	83.7	62.5
		Received GED	2	54	3.7	20.0	-	2.0	25.0
NEW DIANA ISD	1999	Continued HS	0	54	0.0	0.0	-	0.0	0.0
		Dropped Out	7	54	13.0	0.0	-	14.3	12.5
	1998	Graduated	47	50	94.0	87.5	-	95.2	81.8
		Received GED	0	50	0.0	0.0	-	0.0	0.0

Note: A dash (-) indicates data are not reported to protect student anonymity. For maximum data stability, only 9-12 campuses that have served those grades for 5 years are printed in this listing.

Table 2. Longitudinal Dropout and Completion Rates, Grades 9-12, by Student Group, Classes of 1998 and 1999:
District and Campus Listing

District	Class	Final Status	Number	Number in Cohort	Rate %					
					All Students	Afr. Am.	Hispanic	White	Econ. Dis.	
NEW DIANA ISD	NEW DIANA H S	1998	Graduated	47	50	94.0	87.5	-	95.2	81.8
		Received GED	0	50	0.0	0.0	-	0.0	0.0	
		Continued HS	1	50	2.0	12.5	-	0.0	9.1	
		Dropped Out	2	50	4.0	0.0	-	4.8	9.1	
NEW HOME ISD	1999	Graduated	14	14	100.0	-	-	100.0	100.0	
		Received GED	0	14	0.0	-	-	0.0	0.0	
		Continued HS	0	14	0.0	-	-	0.0	0.0	
		Dropped Out	0	14	0.0	-	-	0.0	0.0	
	1998	Graduated	13	13	100.0	-	100.0	100.0	100.0	
		Received GED	0	13	0.0	-	0.0	0.0	0.0	
		Continued HS	0	13	0.0	-	0.0	0.0	0.0	
		Dropped Out	0	13	0.0	-	0.0	0.0	0.0	
NEW SUMMERFIELD ISD	1999	Graduated	14	16	87.5	-	75.0	100.0	90.0	
		Received GED	0	16	0.0	-	0.0	0.0	0.0	
		Continued HS	1	16	6.3	-	12.5	0.0	10.0	
		Dropped Out	1	16	6.3	-	12.5	0.0	0.0	
	1998	Graduated	20	21	95.2	100.0	100.0	90.9	100.0	
		Received GED	1	21	4.8	0.0	0.0	9.1	0.0	
		Continued HS	0	21	0.0	0.0	0.0	0.0	0.0	
		Dropped Out	0	21	0.0	0.0	0.0	0.0	0.0	
NEW WAVERLY ISD	1999	Graduated	39	88	44.3	55.0	12.5	56.8	30.3	
		Received GED	47	88	53.4	45.0	87.5	38.6	69.7	
		Continued HS	2	88	2.3	0.0	0.0	4.5	0.0	
		Dropped Out	0	88	0.0	0.0	0.0	0.0	0.0	
	1998	Graduated	42	96	43.8	42.3	14.3	57.1	25.6	
		Received GED	45	96	46.9	42.3	85.7	32.7	65.1	
		Continued HS	2	96	2.1	3.8	0.0	2.0	0.0	
		Dropped Out	7	96	7.3	11.5	0.0	8.2	9.3	
	NEW WAVERLY H S	1999	Graduated	39	43	90.7	100.0	-	86.2	90.9
			Received GED	2	43	4.7	0.0	-	6.9	9.1
			Continued HS	2	43	4.7	0.0	-	6.9	0.0
			Dropped Out	0	43	0.0	0.0	-	0.0	0.0
1998		Graduated	42	51	82.4	73.3	-	84.8	73.3	
		Received GED	0	51	0.0	0.0	-	0.0	0.0	
		Continued HS	2	51	3.9	6.7	-	3.0	0.0	
		Dropped Out	7	51	13.7	20.0	-	12.1	26.7	
NEWCASTLE ISD	1999	Graduated	18	20	90.0	-	-	89.5	100.0	
		Received GED	0	20	0.0	-	-	0.0	0.0	
		Continued HS	0	20	0.0	-	-	0.0	0.0	
		Dropped Out	2	20	10.0	-	-	10.5	0.0	
	1998	Graduated	17	20	85.0	-	-	83.3	60.0	
		Received GED	0	20	0.0	-	-	0.0	0.0	
		Continued HS	0	20	0.0	-	-	0.0	0.0	
		Dropped Out	3	20	15.0	-	-	16.7	40.0	
NEWTON ISD	1999	Graduated	90	96	93.8	97.2	-	91.5	92.3	
		Received GED	0	96	0.0	0.0	-	0.0	0.0	
		Continued HS	4	96	4.2	2.8	-	5.1	5.1	
		Dropped Out	2	96	2.1	0.0	-	3.4	2.6	
	1998	Graduated	71	84	84.5	86.7	-	83.0	86.1	
		Received GED	0	84	0.0	0.0	-	0.0	0.0	
		Continued HS	1	84	1.2	0.0	-	1.9	0.0	
		Dropped Out	12	84	14.3	13.3	-	15.1	13.9	
	NEWTON H S	1999	Graduated	90	95	94.7	97.2	-	93.1	92.3
			Received GED	0	95	0.0	0.0	-	0.0	0.0
			Continued HS	4	95	4.2	2.8	-	5.2	5.1
			Dropped Out	1	95	1.1	0.0	-	1.7	2.6
1998	Graduated	71	84	84.5	86.7	-	83.0	86.1		
	Received GED	0	84	0.0	0.0	-	0.0	0.0		

Note: A dash (-) indicates data are not reported to protect student anonymity. For maximum data stability, only 9-12 campuses that have served those grades for 5 years are printed in this listing.

Table 2. Longitudinal Dropout and Completion Rates, Grades 9-12, by Student Group, Classes of 1998 and 1999: District and Campus Listing

District	Class	Final Status	Number	Number in Cohort	Rate %					
					All Students	Afr. Am.	Hispanic	White	Econ. Dis.	
NEWTON ISD	NEWTON H S	1998	Continued HS	1	84	1.2	0.0	-	1.9	0.0
		Dropped Out	12	84	14.3	13.3	-	15.1	13.9	
NIXON-SMILEY CONS ISD	1999	Graduated	49	58	84.5	-	82.8	92.6	77.8	
		Received GED	5	58	8.6	-	10.3	3.7	11.1	
		Continued HS	0	58	0.0	-	0.0	0.0	0.0	
		Dropped Out	4	58	6.9	-	6.9	3.7	11.1	
	1998	Graduated	53	63	84.1	-	83.3	84.0	75.8	
		Received GED	3	63	4.8	-	0.0	12.0	9.1	
		Continued HS	2	63	3.2	-	5.6	0.0	6.1	
		Dropped Out	5	63	7.9	-	11.1	4.0	9.1	
	NIXON-SMILEY H	1999	Graduated	47	55	85.5	-	82.8	92.0	78.8
		Received GED	4	55	7.3	-	10.3	4.0	9.1	
		Continued HS	0	55	0.0	-	0.0	0.0	0.0	
		Dropped Out	4	55	7.3	-	6.9	4.0	12.1	
1998	Graduated	53	60	88.3	-	90.9	84.0	80.6		
	Received GED	3	60	5.0	-	0.0	12.0	9.7		
	Continued HS	2	60	3.3	-	6.1	0.0	6.5		
	Dropped Out	2	60	3.3	-	3.0	4.0	3.2		
NOCONA ISD	1999	Graduated	55	61	90.2	-	100.0	89.1	84.6	
		Received GED	0	61	0.0	-	0.0	0.0	0.0	
		Continued HS	1	61	1.6	-	0.0	1.8	7.7	
		Dropped Out	5	61	8.2	-	0.0	9.1	7.7	
	1998	Graduated	58	60	96.7	-	100.0	96.2	100.0	
		Received GED	0	60	0.0	-	0.0	0.0	0.0	
		Continued HS	2	60	3.3	-	0.0	3.8	0.0	
		Dropped Out	0	60	0.0	-	0.0	0.0	0.0	
	NOCONA H S	1999	Graduated	55	60	91.7	-	100.0	90.7	91.7
		Received GED	0	60	0.0	-	0.0	0.0	0.0	
		Continued HS	0	60	0.0	-	0.0	0.0	0.0	
		Dropped Out	5	60	8.3	-	0.0	9.3	8.3	
1998	Graduated	58	60	96.7	-	100.0	96.2	100.0		
	Received GED	0	60	0.0	-	0.0	0.0	0.0		
	Continued HS	2	60	3.3	-	0.0	3.8	0.0		
	Dropped Out	0	60	0.0	-	0.0	0.0	0.0		
NORDHEIM ISD	1999	Graduated	10	15	66.7	-	66.7	66.7	66.7	
		Received GED	0	15	0.0	-	0.0	0.0	0.0	
		Continued HS	1	15	6.7	-	11.1	0.0	16.7	
		Dropped Out	4	15	26.7	-	22.2	33.3	16.7	
	1998	Graduated	8	10	80.0	-	-	83.3	80.0	
		Received GED	0	10	0.0	-	-	0.0	0.0	
		Continued HS	0	10	0.0	-	-	0.0	0.0	
		Dropped Out	2	10	20.0	-	-	16.7	20.0	
NORMANGEE ISD	1999	Graduated	29	40	72.5	-	-	70.6	37.5	
		Received GED	4	40	10.0	-	-	11.8	12.5	
		Continued HS	1	40	2.5	-	-	2.9	0.0	
		Dropped Out	6	40	15.0	-	-	14.7	50.0	
	1998	Graduated	27	30	90.0	-	-	92.3	87.5	
		Received GED	2	30	6.7	-	-	7.7	0.0	
		Continued HS	0	30	0.0	-	-	0.0	0.0	
		Dropped Out	1	30	3.3	-	-	0.0	12.5	
NORTH EAST ISD	1999	Graduated	2,584	3,162	81.7	78.5	72.4	87.4	67.4	
		Received GED	119	3,162	3.8	2.8	4.9	3.3	4.3	
		Continued HS	259	3,162	8.2	13.0	12.2	5.3	13.9	
		Dropped Out	200	3,162	6.3	5.7	10.5	4.0	14.4	
	1998	Graduated	2,437	3,018	80.7	75.9	72.0	85.9	65.7	
		Received GED	107	3,018	3.5	2.3	3.9	3.6	3.9	
		Continued HS	264	3,018	8.7	11.8	12.9	6.2	14.2	
		Dropped Out	210	3,018	7.0	10.0	11.2	4.4	16.2	

Note: A dash (-) indicates data are not reported to protect student anonymity. For maximum data stability, only 9-12 campuses that have served those grades for 5 years are printed in this listing.

Table 2. Longitudinal Dropout and Completion Rates, Grades 9-12, by Student Group, Classes of 1998 and 1999:
District and Campus Listing

District	Class	Final Status	Number	Number in Cohort	Rate %					
					All Students	Afr. Am.	Hispanic	White	Econ. Dis.	
NORTH EAST ISD	ACADEMY OF CREA	1999	Graduated	54	129	41.9	0.0	35.1	54.1	50.0
		Received GED	35	129	27.1	33.3	33.3	23.0	30.8	
		Continued HS	33	129	25.6	66.7	24.6	19.7	11.5	
		Dropped Out	7	129	5.4	0.0	7.0	3.3	7.7	
		1998	Graduated	41	132	31.1	28.6	13.2	45.7	16.7
			Received GED	43	132	32.6	28.6	35.8	30.0	27.8
			Continued HS	38	132	28.8	42.9	39.6	18.6	27.8
			Dropped Out	10	132	7.6	0.0	11.3	5.7	27.8
	CHURCHILL H S	1999	Graduated	682	733	93.0	80.0	85.4	95.3	71.8
			Received GED	14	733	1.9	4.0	2.9	1.6	2.6
			Continued HS	8	733	1.1	8.0	2.9	0.4	5.1
			Dropped Out	29	733	4.0	8.0	8.8	2.7	20.5
		1998	Graduated	606	660	91.8	81.3	82.0	94.6	65.0
			Received GED	14	660	2.1	0.0	4.9	1.6	2.5
			Continued HS	16	660	2.4	0.0	4.9	1.8	12.5
			Dropped Out	24	660	3.6	18.8	8.2	2.0	20.0
	LEE H S	1999	Graduated	390	490	79.6	69.2	72.8	92.5	70.4
			Received GED	13	490	2.7	0.0	3.0	2.3	3.4
			Continued HS	39	490	8.0	23.1	11.1	1.7	8.9
			Dropped Out	48	490	9.8	7.7	13.1	3.5	17.3
		1998	Graduated	353	440	80.2	71.4	76.7	86.4	68.9
			Received GED	10	440	2.3	7.1	2.4	1.8	3.1
			Continued HS	37	440	8.4	21.4	8.3	7.1	12.4
			Dropped Out	40	440	9.1	0.0	12.6	4.7	15.5
MAC ARTHUR H S	1999	Graduated	481	563	85.4	79.5	73.0	90.8	67.1	
		Received GED	20	563	3.6	2.6	3.9	3.7	2.4	
		Continued HS	30	563	5.3	7.7	11.8	2.6	11.8	
		Dropped Out	32	563	5.7	10.3	11.2	2.9	18.8	
	1998	Graduated	511	586	87.2	86.1	77.3	91.0	74.4	
		Received GED	10	586	1.7	0.0	1.3	2.1	1.2	
		Continued HS	26	586	4.4	5.6	8.7	2.6	8.1	
		Dropped Out	39	586	6.7	8.3	12.7	4.2	16.3	
MADISON H S	1999	Graduated	553	635	87.1	88.5	81.8	89.0	73.5	
		Received GED	14	635	2.2	4.9	2.9	1.3	2.4	
		Continued HS	23	635	3.6	4.9	5.9	2.6	12.0	
		Dropped Out	45	635	7.1	1.6	9.4	7.0	12.0	
	1998	Graduated	490	560	87.5	86.4	84.7	88.4	71.6	
		Received GED	14	560	2.5	0.0	0.8	3.5	6.8	
		Continued HS	25	560	4.5	9.1	5.3	3.5	6.8	
		Dropped Out	31	560	5.5	4.5	9.2	4.6	14.9	
ROOSEVELT H S	1999	Graduated	301	362	83.1	92.5	74.4	84.4	74.8	
		Received GED	8	362	2.2	0.0	2.3	3.7	2.2	
		Continued HS	29	362	8.0	3.8	11.6	7.4	11.9	
		Dropped Out	24	362	6.6	3.8	11.6	4.4	11.1	
	1998	Graduated	297	387	76.7	80.2	70.7	80.4	68.1	
		Received GED	8	387	2.1	2.5	0.8	2.6	2.1	
		Continued HS	37	387	9.6	6.2	12.8	9.2	13.5	
		Dropped Out	45	387	11.6	11.1	15.8	7.8	16.3	
NORTH FOREST ISD	1999	Graduated	420	592	70.9	71.6	73.3	0.0	78.8	
		Received GED	18	592	3.0	2.7	1.7	42.9	0.6	
		Continued HS	120	592	20.3	20.8	16.7	14.3	18.6	
		Dropped Out	34	592	5.7	5.0	8.3	42.9	1.9	
		1998	Graduated	464	572	81.1	81.2	80.6	-	67.6
			Received GED	14	572	2.4	2.3	2.8	-	10.8
			Continued HS	68	572	11.9	11.8	13.9	-	16.2
			Dropped Out	26	572	4.5	4.7	2.8	-	5.4
FOREST BROOK H	1999	Graduated	201	286	70.3	69.8	90.0	-	90.7	
		Received GED	1	286	0.3	0.4	0.0	-	0.0	

Note: A dash (-) indicates data are not reported to protect student anonymity. For maximum data stability, only 9-12 campuses that have served those grades for 5 years are printed in this listing.

Table 2. Longitudinal Dropout and Completion Rates, Grades 9-12, by Student Group, Classes of 1998 and 1999: District and Campus Listing

District	Class	Final Status	Number	Number in Cohort	Rate %					
					All Students	Afr. Am.	Hispanic	White	Econ. Dis.	
NORTH FOREST ISD	FOREST BROOK H	1999	Continued HS	70	286	24.5	25.1	10.0	-	8.0
		Dropped Out	14	286	4.9	4.7	0.0	-	1.3	
	1998	Graduated	223	268	83.2	84.0	50.0	-	92.3	
		Received GED	3	268	1.1	1.1	0.0	-	0.0	
NORTH HOPKINS ISD	1999	Continued HS	28	268	10.4	9.9	33.3	-	0.0	
		Dropped Out	14	268	5.2	5.0	16.7	-	7.7	
	1998	Graduated	32	34	94.1	-	-	96.8	88.9	
		Received GED	0	34	0.0	-	-	0.0	0.0	
Continued HS		1	34	2.9	-	-	0.0	0.0		
Dropped Out		1	34	2.9	-	-	3.2	11.1		
NORTH LAMAR ISD	1999	Graduated	169	187	90.4	100.0	-	90.2	70.0	
		Received GED	6	187	3.2	0.0	-	2.9	0.0	
	1998	Continued HS	4	187	2.1	0.0	-	2.3	0.0	
		Dropped Out	8	187	4.3	0.0	-	4.6	30.0	
NORTH LAMAR H S	1999	Graduated	145	166	87.3	75.0	-	87.8	76.5	
		Received GED	8	166	4.8	12.5	-	4.5	0.0	
	1998	Continued HS	4	166	2.4	12.5	-	1.9	17.6	
		Dropped Out	9	166	5.4	0.0	-	5.8	5.9	
NORTH ZULCH ISD	1999	Graduated	18	19	94.7	-	-	94.7	100.0	
		Received GED	1	19	5.3	-	-	5.3	0.0	
	1998	Continued HS	0	19	0.0	-	-	0.0	0.0	
		Dropped Out	0	19	0.0	-	-	0.0	0.0	
NORTHSIDE ISD (Bexar Co.)	1999	Graduated	3,182	4,087	77.9	77.7	72.8	83.7	69.6	
		Received GED	191	4,087	4.7	3.4	4.4	5.4	4.7	
	1998	Continued HS	346	4,087	8.5	8.7	11.0	5.4	10.6	
		Dropped Out	368	4,087	9.0	10.2	11.8	5.5	15.1	
HEALTH CAREERS	1999	Graduated	3,219	4,010	80.3	87.0	75.5	84.1	66.5	
		Received GED	199	4,010	5.0	1.9	5.0	5.7	6.4	
	1998	Continued HS	314	4,010	7.8	5.6	10.3	5.4	14.1	
		Dropped Out	278	4,010	6.9	5.6	9.2	4.8	12.9	
HOLMES H S	1999	Graduated	192	193	99.5	100.0	98.9	100.0	100.0	
		Received GED	0	193	0.0	0.0	0.0	0.0	0.0	
	1998	Continued HS	0	193	0.0	0.0	0.0	0.0	0.0	
		Dropped Out	1	193	0.5	0.0	1.1	0.0	0.0	
HOLMES H S	1999	Graduated	198	198	100.0	100.0	100.0	100.0	100.0	
		Received GED	0	198	0.0	0.0	0.0	0.0	0.0	
	1998	Continued HS	0	198	0.0	0.0	0.0	0.0	0.0	
		Dropped Out	0	198	0.0	0.0	0.0	0.0	0.0	
HOLMES H S	1999	Graduated	579	683	84.8	88.7	82.8	91.8	81.1	
		Received GED	9	683	1.3	2.8	1.2	1.0	1.4	
	1998	Continued HS	32	683	4.7	0.0	5.3	4.1	5.4	
		Dropped Out	63	683	9.2	8.5	10.7	3.1	12.2	

Note: A dash (-) indicates data are not reported to protect student anonymity. For maximum data stability, only 9-12 campuses that have served those grades for 5 years are printed in this listing.

Table 2. Longitudinal Dropout and Completion Rates, Grades 9-12, by Student Group, Classes of 1998 and 1999:
District and Campus Listing

District	Class	Final Status	Number	Number in Cohort	Rate %					
					All Students	Afr. Am.	Hispanic	White	Econ. Dis.	
NORTHSIDE ISD (Bexar Co.)	HOLMES H S	1998	Graduated	649	741	87.6	93.8	85.7	90.8	77.6
		Received GED	8	741	1.1	0.0	0.9	2.5	1.6	
		Continued HS	43	741	5.8	3.7	6.4	5.0	10.2	
		Dropped Out	41	741	5.5	2.5	7.0	1.7	10.6	
	JAY H S	1999	Graduated	468	619	75.6	83.6	70.1	88.5	76.8
		Received GED	12	619	1.9	1.5	2.0	2.3	2.6	
		Continued HS	57	619	9.2	6.0	11.6	3.8	6.1	
		Dropped Out	82	619	13.2	9.0	16.3	5.4	14.5	
		1998	Graduated	474	597	79.4	82.9	76.9	88.0	69.8
		Received GED	15	597	2.5	2.6	2.3	1.9	3.9	
		Continued HS	46	597	7.7	5.3	8.5	4.6	12.1	
		Dropped Out	62	597	10.4	9.2	12.3	5.6	14.2	
	MARSHALL H S	1999	Graduated	562	638	88.1	86.7	86.5	89.1	72.6
		Received GED	11	638	1.7	0.0	2.2	1.7	3.6	
		Continued HS	25	638	3.9	3.3	7.4	2.0	9.5	
		Dropped Out	40	638	6.3	10.0	3.9	7.3	14.3	
		1998	Graduated	610	682	89.4	93.9	86.0	90.8	77.6
		Received GED	11	682	1.6	0.0	1.7	1.8	1.5	
		Continued HS	26	682	3.8	3.0	5.0	3.3	10.4	
		Dropped Out	35	682	5.1	3.0	7.4	4.1	10.4	
	TOM CLARK H S	1999	Graduated	602	678	88.8	77.1	84.1	92.0	73.3
		Received GED	17	678	2.5	5.7	2.4	2.3	3.5	
		Continued HS	20	678	2.9	5.7	6.3	0.8	7.0	
		Dropped Out	39	678	5.8	11.4	7.2	5.0	16.3	
	1998	Graduated	565	645	87.6	90.9	79.6	90.7	73.0	
	Received GED	20	645	3.1	3.0	3.2	3.0	3.2		
	Continued HS	26	645	4.0	3.0	8.1	2.3	6.3		
	Dropped Out	34	645	5.3	3.0	9.1	4.0	17.5		
WILLIAM H TAFT	1999	Graduated	643	700	91.9	94.4	87.0	95.4	83.5	
	Received GED	13	700	1.9	1.4	2.5	1.5	4.6		
	Continued HS	21	700	3.0	0.0	5.3	1.5	4.6		
	Dropped Out	23	700	3.3	4.2	5.3	1.5	7.3		
	1998	Graduated	589	659	89.4	95.4	87.1	90.2	78.7	
	Received GED	20	659	3.0	0.0	2.9	4.0	1.1		
	Continued HS	26	659	3.9	1.5	5.4	3.0	11.7		
	Dropped Out	24	659	3.6	3.1	4.7	2.7	8.5		
NORTHSIDE ISD (Wilbarger)	1999	Graduated	10	10	100.0	-	-	100.0	100.0	
	Received GED	0	10	0.0	-	-	0.0	0.0		
	Continued HS	0	10	0.0	-	-	0.0	0.0		
	Dropped Out	0	10	0.0	-	-	0.0	0.0		
	1998	Graduated	5	6	83.3	-	-	-	-	
	Received GED	1	6	16.7	-	-	-	-		
	Continued HS	0	6	0.0	-	-	-	-		
	Dropped Out	0	6	0.0	-	-	-	-		
NORTHWEST ISD	1999	Graduated	251	318	78.9	0.0	69.2	81.7	59.1	
		Received GED	26	318	8.2	83.3	15.4	5.7	27.3	
		Continued HS	17	318	5.3	16.7	3.8	5.0	13.6	
		Dropped Out	24	318	7.5	0.0	11.5	7.5	0.0	
	1998	Graduated	238	277	85.9	-	72.7	87.4	58.3	
		Received GED	12	277	4.3	-	13.6	3.3	12.5	
		Continued HS	11	277	4.0	-	4.5	3.7	4.2	
		Dropped Out	16	277	5.8	-	9.1	5.7	25.0	
NORTHWEST H S	1999	Graduated	243	279	87.1	-	76.2	88.5	80.0	
	Received GED	11	279	3.9	-	4.8	3.6	13.3		
	Continued HS	6	279	2.2	-	4.8	1.6	6.7		
	Dropped Out	19	279	6.8	-	14.3	6.3	0.0		
1998	Graduated	237	255	92.9	-	94.1	93.0	77.8		
Received GED	3	255	1.2	-	0.0	1.3	0.0			

Note: A dash (-) indicates data are not reported to protect student anonymity. For maximum data stability, only 9-12 campuses that have served those grades for 5 years are printed in this listing.

Table 2. Longitudinal Dropout and Completion Rates, Grades 9-12, by Student Group, Classes of 1998 and 1999: District and Campus Listing

District	Class	Final Status	Number	Number in Cohort	Rate %					
					All Students	Afr. Am.	Hispanic	White	Econ. Dis.	
NORTHWEST ISD	NORTHWEST HS	1998	Continued HS	6	255	2.4	-	0.0	2.2	5.6
		Dropped Out	9	255	3.5	-	5.9	3.5	16.7	
NOVICE ISD	1999	Graduated	8	8	100.0	-	-	100.0	-	
		Received GED	0	8	0.0	-	-	0.0	-	
		Continued HS	0	8	0.0	-	-	0.0	-	
		Dropped Out	0	8	0.0	-	-	0.0	-	
	1998	Graduated	10	10	100.0	-	-	100.0	100.0	
		Received GED	0	10	0.0	-	-	0.0	0.0	
		Continued HS	0	10	0.0	-	-	0.0	0.0	
		Dropped Out	0	10	0.0	-	-	0.0	0.0	
NUECES CANYON CONS ISD	1999	Graduated	23	25	92.0	-	-	90.5	93.3	
		Received GED	2	25	8.0	-	-	9.5	6.7	
		Continued HS	0	25	0.0	-	-	0.0	0.0	
		Dropped Out	0	25	0.0	-	-	0.0	0.0	
	1998	Graduated	34	35	97.1	-	100.0	96.7	94.1	
		Received GED	1	35	2.9	-	0.0	3.3	5.9	
		Continued HS	0	35	0.0	-	0.0	0.0	0.0	
		Dropped Out	0	35	0.0	-	0.0	0.0	0.0	
NUECES CANYON H	1999	Graduated	23	25	92.0	-	-	90.5	93.3	
		Received GED	2	25	8.0	-	-	9.5	6.7	
		Continued HS	0	25	0.0	-	-	0.0	0.0	
		Dropped Out	0	25	0.0	-	-	0.0	0.0	
	1998	Graduated	34	35	97.1	-	100.0	96.7	94.1	
		Received GED	1	35	2.9	-	0.0	3.3	5.9	
		Continued HS	0	35	0.0	-	0.0	0.0	0.0	
		Dropped Out	0	35	0.0	-	0.0	0.0	0.0	
O' DONNELL ISD	1999	Graduated	33	35	94.3	-	90.9	100.0	94.7	
		Received GED	0	35	0.0	-	0.0	0.0	0.0	
		Continued HS	2	35	5.7	-	9.1	0.0	5.3	
		Dropped Out	0	35	0.0	-	0.0	0.0	0.0	
	1998	Graduated	25	26	96.2	-	92.3	100.0	100.0	
		Received GED	0	26	0.0	-	0.0	0.0	0.0	
		Continued HS	1	26	3.8	-	7.7	0.0	0.0	
		Dropped Out	0	26	0.0	-	0.0	0.0	0.0	
O' DONNELL H S	1999	Graduated	33	34	97.1	-	95.2	100.0	94.7	
		Received GED	0	34	0.0	-	0.0	0.0	0.0	
		Continued HS	1	34	2.9	-	4.8	0.0	5.3	
		Dropped Out	0	34	0.0	-	0.0	0.0	0.0	
	1998	Graduated	25	26	96.2	-	92.3	100.0	100.0	
		Received GED	0	26	0.0	-	0.0	0.0	0.0	
		Continued HS	1	26	3.8	-	7.7	0.0	0.0	
		Dropped Out	0	26	0.0	-	0.0	0.0	0.0	
OAKWOOD ISD	1999	Graduated	22	23	95.7	100.0	-	91.7	92.3	
		Received GED	1	23	4.3	0.0	-	8.3	7.7	
		Continued HS	0	23	0.0	0.0	-	0.0	0.0	
		Dropped Out	0	23	0.0	0.0	-	0.0	0.0	
	1998	Graduated	26	27	96.3	100.0	-	92.9	94.1	
		Received GED	1	27	3.7	0.0	-	7.1	5.9	
		Continued HS	0	27	0.0	0.0	-	0.0	0.0	
		Dropped Out	0	27	0.0	0.0	-	0.0	0.0	
ODEM-EDROY ISD	1999	Graduated	68	77	88.3	-	86.0	95.0	84.2	
		Received GED	1	77	1.3	-	1.8	0.0	2.6	
		Continued HS	3	77	3.9	-	5.3	0.0	7.9	
		Dropped Out	5	77	6.5	-	7.0	5.0	5.3	
	1998	Graduated	65	79	82.3	-	81.4	85.0	74.3	
		Received GED	2	79	2.5	-	3.4	0.0	5.7	
		Continued HS	5	79	6.3	-	8.5	0.0	11.4	
		Dropped Out	7	79	8.9	-	6.8	15.0	8.6	

Note: A dash (-) indicates data are not reported to protect student anonymity. For maximum data stability, only 9-12 campuses that have served those grades for 5 years are printed in this listing.

Table 2. Longitudinal Dropout and Completion Rates, Grades 9-12, by Student Group, Classes of 1998 and 1999:
District and Campus Listing

District	Class	Final Status	Number	Number in Cohort	Rate %					
					All Students	Afr. Am.	Hispanic	White	Econ. Dis.	
ODEM-EDROY ISD	ODEM H S	1999	Graduated	68	75	90.7	-	89.1	95.0	88.9
		Received GED	0	75	0.0	-	0.0	0.0	0.0	
		Continued HS	2	75	2.7	-	3.6	0.0	5.6	
		Dropped Out	5	75	6.7	-	7.3	5.0	5.6	
	1998	Graduated	65	79	82.3	-	81.4	85.0	74.3	
		Received GED	2	79	2.5	-	3.4	0.0	5.7	
		Continued HS	5	79	6.3	-	8.5	0.0	11.4	
		Dropped Out	7	79	8.9	-	6.8	15.0	8.6	
OGLESBY ISD	1999	Graduated	9	10	90.0	-	-	100.0	-	
		Received GED	0	10	0.0	-	-	0.0	-	
		Continued HS	1	10	10.0	-	-	0.0	-	
		Dropped Out	0	10	0.0	-	-	0.0	-	
	1998	Graduated	12	15	80.0	-	-	83.3	-	
		Received GED	1	15	6.7	-	-	8.3	-	
		Continued HS	1	15	6.7	-	-	8.3	-	
		Dropped Out	1	15	6.7	-	-	0.0	-	
OLNEY ISD	1999	Graduated	36	42	85.7	-	63.6	93.3	72.7	
		Received GED	0	42	0.0	-	0.0	0.0	0.0	
		Continued HS	2	42	4.8	-	9.1	3.3	9.1	
		Dropped Out	4	42	9.5	-	27.3	3.3	18.2	
	1998	Graduated	49	56	87.5	-	66.7	91.3	50.0	
		Received GED	0	56	0.0	-	0.0	0.0	0.0	
		Continued HS	2	56	3.6	-	11.1	2.2	16.7	
		Dropped Out	5	56	8.9	-	22.2	6.5	33.3	
	OLNEY H S	1999	Graduated	36	42	85.7	-	63.6	93.3	72.7
			Received GED	0	42	0.0	-	0.0	0.0	0.0
			Continued HS	2	42	4.8	-	9.1	3.3	9.1
			Dropped Out	4	42	9.5	-	27.3	3.3	18.2
1998		Graduated	49	55	89.1	-	75.0	91.3	50.0	
		Received GED	0	55	0.0	-	0.0	0.0	0.0	
		Continued HS	1	55	1.8	-	0.0	2.2	16.7	
		Dropped Out	5	55	9.1	-	25.0	6.5	33.3	
OLTON ISD	1999	Graduated	48	54	88.9	-	89.5	86.7	88.2	
		Received GED	0	54	0.0	-	0.0	0.0	0.0	
		Continued HS	6	54	11.1	-	10.5	13.3	11.8	
		Dropped Out	0	54	0.0	-	0.0	0.0	0.0	
	1998	Graduated	38	46	82.6	-	78.1	92.3	80.0	
		Received GED	2	46	4.3	-	3.1	7.7	8.0	
		Continued HS	3	46	6.5	-	9.4	0.0	8.0	
		Dropped Out	3	46	6.5	-	9.4	0.0	4.0	
	OLTON H S	1999	Graduated	44	46	95.7	-	96.9	92.3	96.6
			Received GED	0	46	0.0	-	0.0	0.0	0.0
			Continued HS	2	46	4.3	-	3.1	7.7	3.4
			Dropped Out	0	46	0.0	-	0.0	0.0	0.0
1998		Graduated	38	40	95.0	-	92.6	100.0	95.2	
		Received GED	0	40	0.0	-	0.0	0.0	0.0	
		Continued HS	0	40	0.0	-	0.0	0.0	0.0	
		Dropped Out	2	40	5.0	-	7.4	0.0	4.8	
ONE STOP MULTI SERVICE CHA	1999	Graduated	19	77	24.7	-	20.9	50.0	25.9	
		Received GED	4	77	5.2	-	3.0	20.0	3.7	
		Continued HS	17	77	22.1	-	22.4	20.0	29.6	
		Dropped Out	37	77	48.1	-	53.7	10.0	40.7	
	1998	Graduated	6	52	11.5	-	8.3	-	5.3	
		Received GED	9	52	17.3	-	16.7	-	31.6	
		Continued HS	20	52	38.5	-	41.7	-	21.1	
		Dropped Out	17	52	32.7	-	33.3	-	42.1	
ORANGE GROVE ISD	1999	Graduated	94	105	89.5	-	91.8	87.3	87.5	
		Received GED	3	105	2.9	-	2.0	3.6	0.0	

Note: A dash (-) indicates data are not reported to protect student anonymity. For maximum data stability, only 9-12 campuses that have served those grades for 5 years are printed in this listing.

Table 2. Longitudinal Dropout and Completion Rates, Grades 9-12, by Student Group, Classes of 1998 and 1999: District and Campus Listing

District	Class	Final Status	Number	Number in Cohort	Rate %					
					All Students	Afr. Am.	Hispanic	White	Econ. Dis.	
ORANGE GROVE ISD	1999	Continued HS	6	105	5.7	-	4.1	7.3	10.0	
		Dropped Out	2	105	1.9	-	2.0	1.8	2.5	
	1998	Graduated	73	84	86.9	-	86.4	87.5	81.3	
		Received GED	7	84	8.3	-	9.1	7.5	12.5	
		Continued HS	3	84	3.6	-	4.5	2.5	6.3	
		Dropped Out	1	84	1.2	-	0.0	2.5	0.0	
	ORANGE GROVE H	1999	Graduated	94	105	89.5	-	91.8	87.3	87.5
			Received GED	3	105	2.9	-	2.0	3.6	0.0
			Continued HS	6	105	5.7	-	4.1	7.3	10.0
			Dropped Out	2	105	1.9	-	2.0	1.8	2.5
1998	Graduated	73	84	86.9	-	86.4	87.5	81.3		
		Received GED	7	84	8.3	-	9.1	7.5	12.5	
		Continued HS	3	84	3.6	-	4.5	2.5	6.3	
		Dropped Out	1	84	1.2	-	0.0	2.5	0.0	
ORANGEFIELD ISD	1999	Graduated	98	107	91.6	-	-	91.3	70.0	
		Received GED	3	107	2.8	-	-	2.9	10.0	
		Continued HS	2	107	1.9	-	-	1.9	0.0	
		Dropped Out	4	107	3.7	-	-	3.9	20.0	
	1998	Graduated	112	129	86.8	-	50.0	88.2	61.1	
			Received GED	5	129	3.9	-	16.7	3.4	5.6
			Continued HS	1	129	0.8	-	0.0	0.8	0.0
			Dropped Out	11	129	8.5	-	33.3	7.6	33.3
	ORANGEFIELD H S	1999	Graduated	98	106	92.5	-	-	92.2	70.0
			Received GED	3	106	2.8	-	-	2.9	10.0
Continued HS			1	106	0.9	-	-	1.0	0.0	
Dropped Out			4	106	3.8	-	-	3.9	20.0	
1998	Graduated	112	129	86.8	-	50.0	88.2	61.1		
		Received GED	5	129	3.9	-	16.7	3.4	5.6	
		Continued HS	1	129	0.8	-	0.0	0.8	0.0	
		Dropped Out	11	129	8.5	-	33.3	7.6	33.3	
ORE CITY ISD	1999	Graduated	47	53	88.7	-	-	87.0	83.3	
		Received GED	1	53	1.9	-	-	2.2	0.0	
		Continued HS	2	53	3.8	-	-	4.3	8.3	
		Dropped Out	3	53	5.7	-	-	6.5	8.3	
	1998	Graduated	48	61	78.7	100.0	-	76.5	68.8	
			Received GED	6	61	9.8	0.0	-	11.8	18.8
			Continued HS	1	61	1.6	0.0	-	2.0	0.0
			Dropped Out	6	61	9.8	0.0	-	9.8	12.5
	ORE CITY H S	1999	Graduated	47	52	90.4	-	-	88.9	90.9
			Received GED	1	52	1.9	-	-	2.2	0.0
Continued HS			1	52	1.9	-	-	2.2	0.0	
Dropped Out			3	52	5.8	-	-	6.7	9.1	
1998	Graduated	48	61	78.7	100.0	-	76.5	68.8		
		Received GED	6	61	9.8	0.0	-	11.8	18.8	
		Continued HS	1	61	1.6	0.0	-	2.0	0.0	
		Dropped Out	6	61	9.8	0.0	-	9.8	12.5	
OVERTON ISD	1999	Graduated	19	26	73.1	-	-	72.7	-	
		Received GED	2	26	7.7	-	-	9.1	-	
		Continued HS	0	26	0.0	-	-	0.0	-	
		Dropped Out	5	26	19.2	-	-	18.2	-	
	1998	Graduated	30	38	78.9	-	-	82.9	40.0	
			Received GED	1	38	2.6	-	-	2.9	0.0
			Continued HS	1	38	2.6	-	-	0.0	20.0
			Dropped Out	6	38	15.8	-	-	14.3	40.0
PADUCAH ISD	1999	Graduated	25	29	86.2	-	87.5	82.4	81.3	
		Received GED	1	29	3.4	-	0.0	5.9	0.0	
		Continued HS	0	29	0.0	-	0.0	0.0	0.0	
		Dropped Out	3	29	10.3	-	12.5	11.8	18.8	

Note: A dash (-) indicates data are not reported to protect student anonymity. For maximum data stability, only 9-12 campuses that have served those grades for 5 years are printed in this listing.

Table 2. Longitudinal Dropout and Completion Rates, Grades 9-12, by Student Group, Classes of 1998 and 1999:
District and Campus Listing

District	Class	Final Status	Number	Number in Cohort	Rate %					
					All Students	Afr. Am.	Hispanic	White	Econ. Dis.	
PADUCAH ISD	1998	Graduated	29	31	93.5	-	100.0	95.0	100.0	
		Received GED	1	31	3.2	-	0.0	5.0	0.0	
		Continued HS	0	31	0.0	-	0.0	0.0	0.0	
		Dropped Out	1	31	3.2	-	0.0	0.0	0.0	
	PADUCAH H S	1999	Graduated	25	29	86.2	-	87.5	82.4	81.3
			Received GED	1	29	3.4	-	0.0	5.9	0.0
			Continued HS	0	29	0.0	-	0.0	0.0	0.0
			Dropped Out	3	29	10.3	-	12.5	11.8	18.8
PADUCAH ISD	1998	Graduated	29	31	93.5	-	100.0	95.0	100.0	
		Received GED	1	31	3.2	-	0.0	5.0	0.0	
		Continued HS	0	31	0.0	-	0.0	0.0	0.0	
		Dropped Out	1	31	3.2	-	0.0	0.0	0.0	
	PAINT CREEK ISD	1999	Graduated	8	8	100.0	-	-	100.0	-
			Received GED	0	8	0.0	-	-	0.0	-
			Continued HS	0	8	0.0	-	-	0.0	-
			Dropped Out	0	8	0.0	-	-	0.0	-
1998		Graduated	7	8	87.5	-	-	83.3	-	
		Received GED	0	8	0.0	-	-	0.0	-	
		Continued HS	1	8	12.5	-	-	16.7	-	
		Dropped Out	0	8	0.0	-	-	0.0	-	
PAINT ROCK ISD	1999	Graduated	15	17	88.2	-	100.0	81.8	100.0	
		Received GED	2	17	11.8	-	0.0	18.2	0.0	
		Continued HS	0	17	0.0	-	0.0	0.0	0.0	
		Dropped Out	0	17	0.0	-	0.0	0.0	0.0	
	1998	Graduated	20	20	100.0	-	-	100.0	-	
		Received GED	0	20	0.0	-	-	0.0	-	
		Continued HS	0	20	0.0	-	-	0.0	-	
		Dropped Out	0	20	0.0	-	-	0.0	-	
PALACIOS ISD	1999	Graduated	110	123	89.4	-	87.0	93.6	89.1	
		Received GED	6	123	4.9	-	5.6	4.3	3.6	
		Continued HS	2	123	1.6	-	1.9	0.0	3.6	
		Dropped Out	5	123	4.1	-	5.6	2.1	3.6	
	1998	Graduated	87	101	86.1	-	80.9	91.9	78.4	
		Received GED	7	101	6.9	-	8.5	5.4	13.5	
		Continued HS	3	101	3.0	-	6.4	0.0	2.7	
		Dropped Out	4	101	4.0	-	4.3	2.7	5.4	
	PALACIOS H S	1999	Graduated	110	122	90.2	-	87.0	93.6	89.1
			Received GED	5	122	4.1	-	5.6	4.3	3.6
			Continued HS	2	122	1.6	-	1.9	0.0	3.6
			Dropped Out	5	122	4.1	-	5.6	2.1	3.6
	1998	Graduated	87	101	86.1	-	80.9	91.9	78.4	
		Received GED	7	101	6.9	-	8.5	5.4	13.5	
		Continued HS	3	101	3.0	-	6.4	0.0	2.7	
		Dropped Out	4	101	4.0	-	4.3	2.7	5.4	
PALESTINE ISD	1999	Graduated	237	270	87.8	80.3	85.2	91.2	75.8	
		Received GED	15	270	5.6	2.8	3.7	7.1	4.8	
		Continued HS	11	270	4.1	11.3	7.4	0.6	11.3	
		Dropped Out	7	270	2.6	5.6	3.7	1.2	8.1	
	1998	Graduated	178	212	84.0	81.4	75.0	88.2	82.3	
		Received GED	14	212	6.6	4.3	7.1	7.3	4.8	
		Continued HS	10	212	4.7	5.7	10.7	2.7	6.5	
		Dropped Out	10	212	4.7	8.6	7.1	1.8	6.5	
	PALESTINE H S	1999	Graduated	236	262	90.1	81.4	88.5	93.9	77.0
			Received GED	9	262	3.4	2.9	0.0	4.3	4.9
			Continued HS	10	262	3.8	10.0	7.7	0.6	9.8
			Dropped Out	7	262	2.7	5.7	3.8	1.2	8.2
	1998	Graduated	178	206	86.4	82.6	75.0	91.5	82.3	
		Received GED	8	206	3.9	2.9	7.1	3.8	4.8	

Note: A dash (-) indicates data are not reported to protect student anonymity. For maximum data stability, only 9-12 campuses that have served those grades for 5 years are printed in this listing.

Table 2. Longitudinal Dropout and Completion Rates, Grades 9-12, by Student Group, Classes of 1998 and 1999: District and Campus Listing

District	Class	Final Status	Number	Number in Cohort	Rate %					
					All Students	Afr. Am.	Hispanic	White	Econ. Dis.	
PALESTINE ISD	PALESTINE HS	1998	Continued HS	10	206	4.9	5.8	10.7	2.8	6.5
		Dropped Out	10	206	4.9	8.7	7.1	1.9	6.5	
PALMER ISD	1999	Graduated	45	58	77.6	-	58.3	81.4	88.9	
		Received GED	0	58	0.0	-	0.0	0.0	0.0	
		Continued HS	4	58	6.9	-	16.7	4.7	0.0	
		Dropped Out	9	58	15.5	-	25.0	14.0	11.1	
	1998	Graduated	39	46	84.8	-	90.0	81.8	86.7	
		Received GED	2	46	4.3	-	0.0	6.1	6.7	
		Continued HS	3	46	6.5	-	0.0	9.1	0.0	
		Dropped Out	2	46	4.3	-	10.0	3.0	6.7	
PAMPA ISD	1999	Graduated	258	290	89.0	94.1	81.4	89.7	75.8	
		Received GED	14	290	4.8	0.0	7.0	4.9	6.5	
		Continued HS	14	290	4.8	5.9	7.0	4.5	14.5	
		Dropped Out	4	290	1.4	0.0	4.7	0.9	3.2	
	1998	Graduated	218	272	80.1	87.5	67.6	82.4	60.3	
		Received GED	16	272	5.9	0.0	2.7	6.9	9.5	
		Continued HS	17	272	6.3	0.0	8.1	6.5	15.9	
		Dropped Out	21	272	7.7	12.5	21.6	4.2	14.3	
	P L C-PAMPA LEA	1999	Graduated	17	42	40.5	-	44.4	40.6	42.9
			Received GED	13	42	31.0	-	33.3	31.3	19.0
			Continued HS	9	42	21.4	-	11.1	21.9	33.3
			Dropped Out	3	42	7.1	-	11.1	6.3	4.8
1998	Graduated	9	41	22.0	-	12.5	23.3	13.3		
	Received GED	11	41	26.8	-	0.0	36.7	20.0		
	Continued HS	4	41	9.8	-	0.0	13.3	20.0		
	Dropped Out	17	41	41.5	-	87.5	26.7	46.7		
PAMPA HS	1999	Graduated	241	246	98.0	100.0	91.2	98.9	95.0	
		Received GED	1	246	0.4	0.0	0.0	0.5	0.0	
		Continued HS	3	246	1.2	0.0	5.9	0.5	2.5	
		Dropped Out	1	246	0.4	0.0	2.9	0.0	2.5	
1998	Graduated	209	226	92.5	86.7	85.7	94.0	80.0		
	Received GED	5	226	2.2	0.0	3.6	2.2	6.7		
	Continued HS	8	226	3.5	0.0	7.1	3.3	8.9		
	Dropped Out	4	226	1.8	13.3	3.6	0.5	4.4		
PANHANDLE ISD	1999	Graduated	51	53	96.2	-	83.3	97.9	-	
		Received GED	1	53	1.9	-	16.7	0.0	-	
		Continued HS	1	53	1.9	-	0.0	2.1	-	
		Dropped Out	0	53	0.0	-	0.0	0.0	-	
	1998	Graduated	56	60	93.3	-	80.0	94.2	60.0	
		Received GED	3	60	5.0	-	0.0	5.8	20.0	
		Continued HS	1	60	1.7	-	20.0	0.0	20.0	
		Dropped Out	0	60	0.0	-	0.0	0.0	0.0	
PANHANDLE HS	1999	Graduated	49	49	100.0	-	100.0	100.0	-	
		Received GED	0	49	0.0	-	0.0	0.0	-	
		Continued HS	0	49	0.0	-	0.0	0.0	-	
		Dropped Out	0	49	0.0	-	0.0	0.0	-	
1998	Graduated	52	54	96.3	-	-	95.9	-		
	Received GED	2	54	3.7	-	-	4.1	-		
	Continued HS	0	54	0.0	-	-	0.0	-		
	Dropped Out	0	54	0.0	-	-	0.0	-		
PANTHER CREEK CONS ISD	1999	Graduated	17	17	100.0	-	-	100.0	100.0	
		Received GED	0	17	0.0	-	-	0.0	0.0	
		Continued HS	0	17	0.0	-	-	0.0	0.0	
		Dropped Out	0	17	0.0	-	-	0.0	0.0	
	1998	Graduated	15	21	71.4	-	-	68.4	88.9	
		Received GED	1	21	4.8	-	-	5.3	0.0	
		Continued HS	1	21	4.8	-	-	5.3	0.0	
		Dropped Out	4	21	19.0	-	-	21.1	11.1	

Note: A dash (-) indicates data are not reported to protect student anonymity. For maximum data stability, only 9-12 campuses that have served those grades for 5 years are printed in this listing.

Table 2. Longitudinal Dropout and Completion Rates, Grades 9-12, by Student Group, Classes of 1998 and 1999:
District and Campus Listing

District	Class	Final Status	Number	Number in Cohort	Rate %				
					All Students	Afr. Am.	Hispanic	White	Econ. Dis.
PARADISE ISD	1999	Graduated	71	84	84.5	-	-	85.2	53.8
		Received GED	1	84	1.2	-	-	1.2	0.0
		Continued HS	2	84	2.4	-	-	2.5	7.7
		Dropped Out	10	84	11.9	-	-	11.1	38.5
	1998	Graduated	44	51	86.3	-	100.0	84.8	66.7
		Received GED	2	51	3.9	-	0.0	4.3	8.3
		Continued HS	5	51	9.8	-	0.0	10.9	25.0
		Dropped Out	0	51	0.0	-	0.0	0.0	0.0
PARADISE HS	1998	Graduated	36	40	90.0	-	-	89.2	66.7
		Received GED	2	40	5.0	-	-	5.4	11.1
		Continued HS	2	40	5.0	-	-	5.4	22.2
		Dropped Out	0	40	0.0	-	-	0.0	0.0
PARIS ISD	1999	Graduated	190	224	84.8	87.4	60.0	84.4	79.5
		Received GED	9	224	4.0	2.3	0.0	5.5	2.6
		Continued HS	8	224	3.6	4.6	0.0	3.1	3.8
		Dropped Out	17	224	7.6	5.7	40.0	7.0	14.1
	1998	Graduated	159	201	79.1	82.7	33.3	79.0	79.1
		Received GED	11	201	5.5	1.3	33.3	6.7	4.5
		Continued HS	13	201	6.5	5.3	0.0	7.6	7.5
		Dropped Out	18	201	9.0	10.7	33.3	6.7	9.0
PARIS HS	1999	Graduated	183	212	86.3	89.7	60.0	85.6	81.4
		Received GED	8	212	3.8	2.6	0.0	4.8	2.9
		Continued HS	6	212	2.8	3.8	0.0	2.4	1.4
		Dropped Out	15	212	7.1	3.8	40.0	7.2	14.3
1998	Graduated	147	179	82.1	85.5	40.0	81.7	81.0	
	Received GED	9	179	5.0	1.4	20.0	6.7	4.8	
	Continued HS	8	179	4.5	4.3	0.0	4.8	4.8	
	Dropped Out	15	179	8.4	8.7	40.0	6.7	9.5	
PASADENA ISD	1999	Graduated	1,666	2,141	77.8	82.9	73.1	81.7	70.0
		Received GED	111	2,141	5.2	3.6	4.0	7.1	5.9
		Continued HS	150	2,141	7.0	5.4	9.5	4.4	10.2
		Dropped Out	214	2,141	10.0	8.1	13.3	6.8	13.9
	1998	Graduated	1,669	2,207	75.6	75.7	70.3	80.5	68.3
		Received GED	126	2,207	5.7	7.2	4.5	7.3	6.2
		Continued HS	154	2,207	7.0	6.3	9.2	5.0	7.8
		Dropped Out	258	2,207	11.7	10.8	16.0	7.3	17.7
DOBIE HS	1999	Graduated	432	483	89.4	90.4	84.4	92.6	84.1
		Received GED	15	483	3.1	1.4	4.4	3.2	5.7
		Continued HS	19	483	3.9	5.5	8.1	0.9	4.5
		Dropped Out	17	483	3.5	2.7	3.0	3.2	5.7
1998	Graduated	413	476	86.8	81.5	84.6	89.7	74.1	
	Received GED	20	476	4.2	4.6	5.1	3.4	6.2	
	Continued HS	19	476	4.0	4.6	6.0	3.0	6.2	
	Dropped Out	24	476	5.0	9.2	4.3	3.8	13.6	
PASADENA HS	1999	Graduated	358	488	73.4	57.1	72.2	77.3	70.9
		Received GED	18	488	3.7	0.0	1.7	10.1	3.2
		Continued HS	40	488	8.2	0.0	9.7	4.2	11.7
		Dropped Out	72	488	14.8	42.9	16.4	8.4	14.2
1998	Graduated	361	493	73.2	-	71.7	77.0	70.6	
	Received GED	16	493	3.2	-	1.4	8.1	2.1	
	Continued HS	30	493	6.1	-	7.1	3.0	5.9	
	Dropped Out	86	493	17.4	-	19.7	11.9	21.4	
RAYBURN HS	1999	Graduated	417	511	81.6	-	74.5	85.4	71.6
		Received GED	16	511	3.1	-	1.1	4.6	4.3
		Continued HS	20	511	3.9	-	5.3	3.3	4.3
		Dropped Out	58	511	11.4	-	19.1	6.6	19.8
1998	Graduated	487	579	84.1	75.0	76.5	88.6	77.4	
	Received GED	21	579	3.6	12.5	2.9	4.1	6.0	

Note: A dash (-) indicates data are not reported to protect student anonymity. For maximum data stability, only 9-12 campuses that have served those grades for 5 years are printed in this listing.

Table 2. Longitudinal Dropout and Completion Rates, Grades 9-12, by Student Group, Classes of 1998 and 1999: District and Campus Listing

District	Class	Final Status	Number	Number in Cohort	Rate %					
					All Students	Afr. Am.	Hispanic	White	Econ. Dis.	
PASADENA ISD	RAYBURN H S	1998	Continued HS	19	579	3.3	0.0	5.9	2.0	5.3
		Dropped Out	52	579	9.0	12.5	14.7	5.2	11.3	
	SOUTH HOUSTON H	1999	Graduated	422	499	84.6	77.3	84.7	85.1	78.5
			Received GED	22	499	4.4	9.1	4.1	4.5	5.6
			Continued HS	18	499	3.6	4.5	2.7	4.5	3.5
			Dropped Out	37	499	7.4	9.1	8.5	5.8	12.5
	1998	Graduated	379	473	80.1	87.5	76.4	84.3	75.6	
		Received GED	18	473	3.8	4.2	2.1	7.9	3.8	
		Continued HS	27	473	5.7	8.3	7.9	2.1	4.4	
		Dropped Out	49	473	10.4	0.0	13.6	5.7	16.3	
PATTON SPRINGS ISD	1999	Graduated	11	11	100.0	-	-	100.0	100.0	
		Received GED	0	11	0.0	-	-	0.0	0.0	
		Continued HS	0	11	0.0	-	-	0.0	0.0	
		Dropped Out	0	11	0.0	-	-	0.0	0.0	
	1998	Graduated	12	12	100.0	-	-	100.0	100.0	
		Received GED	0	12	0.0	-	-	0.0	0.0	
		Continued HS	0	12	0.0	-	-	0.0	0.0	
		Dropped Out	0	12	0.0	-	-	0.0	0.0	
PEARLAND ISD	1999	Graduated	434	533	81.4	80.8	73.2	83.6	72.5	
		Received GED	36	533	6.8	7.7	3.6	8.2	5.0	
		Continued HS	40	533	7.5	11.5	13.4	5.2	15.0	
		Dropped Out	23	533	4.3	0.0	9.8	3.0	7.5	
	1998	Graduated	412	498	82.7	89.7	66.3	85.7	66.7	
		Received GED	25	498	5.0	0.0	5.8	5.6	5.6	
		Continued HS	32	498	6.4	3.4	15.1	4.8	18.5	
		Dropped Out	29	498	5.8	6.9	12.8	3.9	9.3	
	PEARLAND H S	1999	Graduated	434	521	83.3	80.8	75.9	85.2	82.9
			Received GED	35	521	6.7	7.7	3.7	8.1	5.7
			Continued HS	29	521	5.6	11.5	10.2	3.6	2.9
			Dropped Out	23	521	4.4	0.0	10.2	3.1	8.6
1998		Graduated	412	498	82.7	89.7	66.3	85.7	66.7	
		Received GED	25	498	5.0	0.0	5.8	5.6	5.6	
		Continued HS	32	498	6.4	3.4	15.1	4.8	18.5	
		Dropped Out	29	498	5.8	6.9	12.8	3.9	9.3	
PEARSALL ISD	1999	Graduated	112	134	83.6	-	81.4	100.0	79.1	
		Received GED	2	134	1.5	-	1.7	0.0	2.3	
		Continued HS	5	134	3.7	-	4.2	0.0	4.7	
		Dropped Out	15	134	11.2	-	12.7	0.0	14.0	
	1998	Graduated	130	161	80.7	-	79.1	88.5	85.1	
		Received GED	2	161	1.2	-	0.7	3.8	0.0	
		Continued HS	14	161	8.7	-	10.4	0.0	3.0	
		Dropped Out	15	161	9.3	-	9.7	7.7	11.9	
	PEARSALL H S	1999	Graduated	112	130	86.2	-	84.2	100.0	82.9
			Received GED	2	130	1.5	-	1.8	0.0	2.4
			Continued HS	3	130	2.3	-	2.6	0.0	2.4
			Dropped Out	13	130	10.0	-	11.4	0.0	12.2
1998		Graduated	129	159	81.1	-	79.5	88.5	85.0	
		Received GED	2	159	1.3	-	0.8	3.8	0.0	
		Continued HS	13	159	8.2	-	9.8	0.0	3.0	
		Dropped Out	15	159	9.4	-	9.8	7.7	12.0	
PEASTER ISD	1999	Graduated	42	48	87.5	-	-	89.1	-	
		Received GED	3	48	6.3	-	-	6.5	-	
		Continued HS	1	48	2.1	-	-	0.0	-	
		Dropped Out	2	48	4.2	-	-	4.3	-	
	1998	Graduated	40	46	87.0	-	-	86.0	100.0	
		Received GED	4	46	8.7	-	-	9.3	0.0	
		Continued HS	2	46	4.3	-	-	4.7	0.0	
		Dropped Out	0	46	0.0	-	-	0.0	0.0	

Note: A dash (-) indicates data are not reported to protect student anonymity. For maximum data stability, only 9-12 campuses that have served those grades for 5 years are printed in this listing.

Table 2. Longitudinal Dropout and Completion Rates, Grades 9-12, by Student Group, Classes of 1998 and 1999:
District and Campus Listing

District	Class	Final Status	Number	Number in Cohort	Rate %					
					All Students	Afr. Am.	Hispanic	White	Econ. Dis.	
PEASTER ISD	PEASTER H S	1999	Graduated	42	47	89.4	-	-	89.1	-
		Received GED	3	47	6.4	-	-	6.5	-	
		Continued HS	0	47	0.0	-	-	0.0	-	
		Dropped Out	2	47	4.3	-	-	4.3	-	
PECOS-BARSTOW-TOYAH ISD	1999	Graduated	138	174	79.3	-	76.6	96.0	71.2	
		Received GED	3	174	1.7	-	2.1	0.0	5.1	
		Continued HS	12	174	6.9	-	7.6	0.0	8.5	
		Dropped Out	21	174	12.1	-	13.8	4.0	15.3	
	1998	Graduated	154	182	84.6	-	83.5	97.4	83.1	
		Received GED	7	182	3.8	-	3.6	2.6	6.2	
		Continued HS	12	182	6.6	-	7.2	0.0	0.0	
		Dropped Out	9	182	4.9	-	5.8	0.0	10.8	
	PECOS H S	1999	Graduated	124	147	84.4	-	82.5	95.7	78.4
			Received GED	2	147	1.4	-	1.7	0.0	3.9
			Continued HS	8	147	5.4	-	5.8	0.0	3.9
			Dropped Out	13	147	8.8	-	10.0	4.3	13.7
1998	Graduated	140	156	89.7	-	88.3	97.1	88.1		
	Received GED	5	156	3.2	-	2.5	2.9	3.4		
	Continued HS	4	156	2.6	-	3.3	0.0	0.0		
	Dropped Out	7	156	4.5	-	5.8	0.0	8.5		
PEGASUS CHARTER SCHOOL	1999	Graduated	-	-	-	-	-	-	-	
		Received GED	-	-	-	-	-	-	-	
		Continued HS	-	-	-	-	-	-	-	
		Dropped Out	-	-	-	-	-	-	-	
PENELOPE ISD	1999	Graduated	14	15	93.3	-	-	92.9	-	
		Received GED	0	15	0.0	-	-	0.0	-	
		Continued HS	1	15	6.7	-	-	7.1	-	
		Dropped Out	0	15	0.0	-	-	0.0	-	
	1998	Graduated	8	8	100.0	-	-	100.0	-	
		Received GED	0	8	0.0	-	-	0.0	-	
		Continued HS	0	8	0.0	-	-	0.0	-	
		Dropped Out	0	8	0.0	-	-	0.0	-	
PERRIN-WHITT CONS ISD	1999	Graduated	27	33	81.8	-	-	83.9	71.4	
		Received GED	1	33	3.0	-	-	3.2	0.0	
		Continued HS	2	33	6.1	-	-	6.5	0.0	
		Dropped Out	3	33	9.1	-	-	6.5	28.6	
	1998	Graduated	26	31	83.9	-	-	86.7	80.0	
		Received GED	1	31	3.2	-	-	3.3	0.0	
		Continued HS	1	31	3.2	-	-	0.0	10.0	
		Dropped Out	3	31	9.7	-	-	10.0	10.0	
PERRYTON ISD	1999	Graduated	108	127	85.0	-	80.8	86.0	70.6	
		Received GED	4	127	3.1	-	0.0	4.0	0.0	
		Continued HS	6	127	4.7	-	3.8	5.0	5.9	
		Dropped Out	9	127	7.1	-	15.4	5.0	23.5	
	1998	Graduated	89	108	82.4	-	77.8	84.0	68.4	
		Received GED	5	108	4.6	-	3.7	4.9	5.3	
		Continued HS	3	108	2.8	-	3.7	2.5	0.0	
		Dropped Out	11	108	10.2	-	14.8	8.6	26.3	
	PERRYTON H S	1999	Graduated	108	126	85.7	-	80.8	86.9	70.6
			Received GED	4	126	3.2	-	0.0	4.0	0.0
			Continued HS	5	126	4.0	-	3.8	4.0	5.9
			Dropped Out	9	126	7.1	-	15.4	5.1	23.5
1998	Graduated	89	106	84.0	-	77.8	86.1	68.4		
	Received GED	5	106	4.7	-	3.7	5.1	5.3		
	Continued HS	1	106	0.9	-	3.7	0.0	0.0		
	Dropped Out	11	106	10.4	-	14.8	8.9	26.3		
PETERSBURG ISD	1999	Graduated	26	26	100.0	-	100.0	100.0	100.0	
		Received GED	0	26	0.0	-	0.0	0.0	0.0	

Note: A dash (-) indicates data are not reported to protect student anonymity. For maximum data stability, only 9-12 campuses that have served those grades for 5 years are printed in this listing.

Table 2. Longitudinal Dropout and Completion Rates, Grades 9-12, by Student Group, Classes of 1998 and 1999: District and Campus Listing

District	Class	Final Status	Number	Number in Cohort	Rate %				
					All Students	Afr. Am.	Hispanic	White	Econ. Dis.
PETERSBURG ISD	1999	Continued HS	0	26	0.0	-	0.0	0.0	0.0
		Dropped Out	0	26	0.0	-	0.0	0.0	0.0
	1998	Graduated	27	29	93.1	-	90.0	100.0	88.9
		Received GED	0	29	0.0	-	0.0	0.0	0.0
PETROLIA ISD	1999	Continued HS	1	29	3.4	-	5.0	0.0	11.1
		Dropped Out	1	29	3.4	-	5.0	0.0	0.0
	1998	Graduated	36	38	94.7	-	-	97.1	83.3
		Received GED	0	38	0.0	-	-	0.0	0.0
PETTUS ISD	1999	Continued HS	1	38	2.6	-	-	2.9	16.7
		Dropped Out	1	38	2.6	-	-	0.0	0.0
	1998	Graduated	36	38	94.7	-	-	94.3	-
		Received GED	1	38	2.6	-	-	2.9	-
PEWITT ISD	1999	Continued HS	0	29	0.0	-	0.0	0.0	0.0
		Dropped Out	1	29	3.4	-	0.0	6.3	9.1
	1998	Graduated	24	28	85.7	-	75.0	93.8	73.3
		Received GED	1	28	3.6	-	8.3	0.0	6.7
PEWITT H S	1999	Continued HS	0	28	0.0	-	0.0	0.0	0.0
		Dropped Out	3	28	10.7	-	16.7	6.3	20.0
	1998	Graduated	54	62	87.1	94.7	-	83.7	86.4
		Received GED	5	62	8.1	0.0	-	11.6	4.5
PFLUGERVILLE ISD	1999	Continued HS	0	66	0.0	0.0	-	0.0	0.0
		Dropped Out	2	66	3.0	0.0	-	4.0	0.0
	1998	Graduated	54	62	87.1	94.7	-	83.7	86.4
		Received GED	5	62	8.1	0.0	-	11.6	4.5
ALTER LEARNING	1999	Continued HS	0	66	0.0	0.0	-	0.0	0.0
		Dropped Out	2	66	3.0	0.0	-	4.0	0.0
	1998	Graduated	54	62	87.1	94.7	-	83.7	86.4
		Received GED	5	62	8.1	0.0	-	11.6	4.5
PFLUGERVILLE H	1999	Continued HS	1	62	1.6	0.0	-	2.3	4.5
		Dropped Out	2	62	3.2	5.3	-	2.3	4.5
	1998	Graduated	496	614	80.8	80.8	66.0	84.1	66.7
		Received GED	28	614	4.6	5.5	1.9	5.1	9.5
PFLUGERVILLE ISD	1999	Continued HS	48	614	7.8	11.0	17.5	4.6	11.9
		Dropped Out	42	614	6.8	2.7	14.6	6.1	11.9
	1998	Graduated	459	543	84.5	84.3	74.7	86.5	72.7
		Received GED	23	543	4.2	4.3	1.2	4.9	6.1
PFLUGERVILLE ISD	1999	Continued HS	25	543	4.6	8.6	9.6	2.6	12.1
		Dropped Out	36	543	6.6	2.9	14.5	6.1	9.1

Note: A dash (-) indicates data are not reported to protect student anonymity. For maximum data stability, only 9-12 campuses that have served those grades for 5 years are printed in this listing.

Table 2. Longitudinal Dropout and Completion Rates, Grades 9-12, by Student Group, Classes of 1998 and 1999: District and Campus Listing

District	Class	Final Status	Number	Number in Cohort	Rate %					
					All Students	Afr. Am.	Hispanic	White	Econ. Dis.	
PHARR-SAN JUAN-ALAMO ISD	1999	Graduated	918	1,245	73.7	-	73.4	87.0	72.4	
		Received GED	13	1,245	1.0	-	0.9	8.7	0.8	
		Continued HS	171	1,245	13.7	-	14.0	0.0	15.3	
		Dropped Out	143	1,245	11.5	-	11.6	4.3	11.5	
	1998	Graduated	892	1,231	72.5	-	72.2	81.5	73.7	
		Received GED	18	1,231	1.5	-	1.3	7.4	1.1	
		Continued HS	152	1,231	12.3	-	12.4	11.1	12.7	
		Dropped Out	169	1,231	13.7	-	14.1	0.0	12.6	
	PSJA H S	1999	Graduated	304	379	80.2	-	80.2	83.3	78.6
			Received GED	2	379	0.5	-	0.3	16.7	0.0
			Continued HS	39	379	10.3	-	10.5	0.0	12.7
			Dropped Out	34	379	9.0	-	9.1	0.0	8.7
	1998	Graduated	320	431	74.2	-	74.2	75.0	74.7	
		Received GED	8	431	1.9	-	1.7	12.5	1.6	
		Continued HS	35	431	8.1	-	8.1	12.5	10.0	
		Dropped Out	68	431	15.8	-	16.1	0.0	13.8	
PSJA NORTH H S	1999	Graduated	380	465	81.7	-	81.6	83.3	80.7	
		Received GED	4	465	0.9	-	0.7	16.7	0.8	
		Continued HS	33	465	7.1	-	7.2	0.0	7.9	
		Dropped Out	48	465	10.3	-	10.5	0.0	10.6	
1998	Graduated	423	520	81.3	-	80.9	100.0	81.9		
	Received GED	5	520	1.0	-	1.0	0.0	0.5		
	Continued HS	26	520	5.0	-	5.1	0.0	5.0		
	Dropped Out	66	520	12.7	-	13.0	0.0	12.7		
PILOT POINT ISD	1999	Graduated	62	69	89.9	100.0	-	89.8	75.0	
		Received GED	1	69	1.4	0.0	-	1.7	0.0	
		Continued HS	3	69	4.3	0.0	-	3.4	12.5	
		Dropped Out	3	69	4.3	0.0	-	5.1	12.5	
	1998	Graduated	59	66	89.4	-	-	91.5	63.6	
		Received GED	0	66	0.0	-	-	0.0	0.0	
		Continued HS	5	66	7.6	-	-	5.1	27.3	
		Dropped Out	2	66	3.0	-	-	3.4	9.1	
	PILOT POINT H S	1999	Graduated	62	68	91.2	100.0	-	91.4	75.0
			Received GED	1	68	1.5	0.0	-	1.7	0.0
			Continued HS	2	68	2.9	0.0	-	1.7	12.5
			Dropped Out	3	68	4.4	0.0	-	5.2	12.5
	1998	Graduated	59	64	92.2	-	-	93.1	77.8	
		Received GED	0	64	0.0	-	-	0.0	0.0	
		Continued HS	3	64	4.7	-	-	3.4	11.1	
		Dropped Out	2	64	3.1	-	-	3.4	11.1	
PINE TREE ISD	1999	Graduated	252	317	79.5	65.2	72.0	80.9	66.7	
		Received GED	28	317	8.8	0.0	8.0	10.2	7.1	
		Continued HS	22	317	6.9	21.7	12.0	5.1	16.7	
		Dropped Out	15	317	4.7	13.0	8.0	3.9	9.5	
	1998	Graduated	233	300	77.7	52.9	37.5	83.1	42.9	
		Received GED	21	300	7.0	5.9	20.8	5.9	14.3	
		Continued HS	16	300	5.3	23.5	12.5	3.5	11.4	
		Dropped Out	30	300	10.0	17.6	29.2	7.5	31.4	
PITTSBURG ISD	1999	Graduated	125	151	82.8	84.2	-	83.5	74.4	
		Received GED	7	151	4.6	2.6	-	4.6	5.1	
		Continued HS	10	151	6.6	10.5	-	5.5	15.4	
		Dropped Out	9	151	6.0	2.6	-	6.4	5.1	
	1998	Graduated	116	146	79.5	74.3	33.3	83.8	65.8	
		Received GED	4	146	2.7	0.0	0.0	3.8	2.6	
		Continued HS	17	146	11.6	17.1	50.0	7.6	15.8	
		Dropped Out	9	146	6.2	8.6	16.7	4.8	15.8	
PITTSBURG H S	1999	Graduated	125	149	83.9	86.5	-	84.3	78.4	
		Received GED	7	149	4.7	2.7	-	4.6	5.4	

Note: A dash (-) indicates data are not reported to protect student anonymity. For maximum data stability, only 9-12 campuses that have served those grades for 5 years are printed in this listing.

Table 2. Longitudinal Dropout and Completion Rates, Grades 9-12, by Student Group, Classes of 1998 and 1999: District and Campus Listing

District	Class	Final Status	Number	Number in Cohort	Rate %					
					All Students	Afr. Am.	Hispanic	White	Econ. Dis.	
PITTSBURG ISD	PITTSBURG H S	1999	Continued HS	8	149	5.4	8.1	-	4.6	10.8
		Dropped Out	9	149	6.0	2.7	-	6.5	5.4	
	1998	Graduated	116	145	80.0	74.3	40.0	83.8	65.8	
		Received GED	4	145	2.8	0.0	0.0	3.8	2.6	
PLAINS ISD	1999	Continued HS	16	145	11.0	17.1	40.0	7.6	15.8	
		Dropped Out	9	145	6.2	8.6	20.0	4.8	15.8	
	1998	Graduated	35	38	92.1	-	89.5	94.7	81.3	
		Received GED	0	38	0.0	-	0.0	0.0	0.0	
Continued HS		1	38	2.6	-	0.0	5.3	6.3		
Dropped Out		2	38	5.3	-	10.5	0.0	12.5		
PLAINS H S	1999	Graduated	35	38	92.1	-	89.5	94.7	81.3	
		Received GED	0	38	0.0	-	0.0	0.0	0.0	
	Continued HS	1	38	2.6	-	0.0	5.3	6.3		
	Dropped Out	2	38	5.3	-	10.5	0.0	12.5		
1998	Graduated	38	41	92.7	-	84.2	100.0	84.2		
	Received GED	0	41	0.0	-	0.0	0.0	0.0		
	Continued HS	2	41	4.9	-	10.5	0.0	10.5		
	Dropped Out	1	41	2.4	-	5.3	0.0	5.3		
PLAINVIEW ISD	1999	Graduated	295	405	72.8	76.2	63.2	87.2	63.8	
		Received GED	17	405	4.2	0.0	5.6	2.7	7.8	
	Continued HS	41	405	10.1	4.8	14.1	4.7	11.2		
	Dropped Out	52	405	12.8	19.0	17.1	5.4	17.2		
1998	Graduated	271	342	79.2	90.5	69.9	89.0	72.2		
	Received GED	24	342	7.0	0.0	9.2	4.8	9.3		
	Continued HS	19	342	5.6	0.0	9.8	1.4	4.1		
	Dropped Out	28	342	8.2	9.5	11.0	4.8	14.4		
PLAINVIEW H S	1999	Graduated	284	337	84.3	73.7	79.0	92.2	81.2	
		Received GED	2	337	0.6	0.0	0.0	1.4	1.2	
	Continued HS	13	337	3.9	5.3	5.1	2.1	0.0		
	Dropped Out	38	337	11.3	21.1	15.9	4.3	17.6		
1998	Graduated	263	297	88.6	89.5	82.4	94.8	81.3		
	Received GED	6	297	2.0	0.0	3.5	0.7	5.0		
	Continued HS	10	297	3.4	0.0	6.3	0.7	2.5		
	Dropped Out	18	297	6.1	10.5	7.7	3.7	11.3		
PLANO ISD	1999	Graduated	2,375	2,704	87.8	82.2	67.3	89.7	65.3	
		Received GED	165	2,704	6.1	5.7	9.7	6.2	12.4	
	Continued HS	107	2,704	4.0	7.6	15.8	2.7	13.2		
	Dropped Out	57	2,704	2.1	4.5	7.3	1.4	9.1		
1998	Graduated	2,342	2,634	88.9	81.3	76.2	90.1	65.5		
	Received GED	132	2,634	5.0	8.2	5.5	5.1	7.1		
	Continued HS	69	2,634	2.6	5.2	6.1	2.0	7.1		
	Dropped Out	91	2,634	3.5	5.2	12.2	2.7	20.4		
PLEASANT GROVE ISD	1999	Graduated	124	132	93.9	100.0	-	93.5	75.0	
		Received GED	3	132	2.3	0.0	-	2.4	0.0	
	Continued HS	2	132	1.5	0.0	-	1.6	12.5		
	Dropped Out	3	132	2.3	0.0	-	2.4	12.5		
1998	Graduated	136	140	97.1	88.9	83.3	98.4	77.8		
	Received GED	0	140	0.0	0.0	0.0	0.0	0.0		
	Continued HS	2	140	1.4	11.1	0.0	0.8	11.1		
	Dropped Out	2	140	1.4	0.0	16.7	0.8	11.1		
PLEASANT GROVE	1999	Graduated	124	132	93.9	100.0	-	93.5	75.0	
		Received GED	3	132	2.3	0.0	-	2.4	0.0	
	Continued HS	2	132	1.5	0.0	-	1.6	12.5		
	Dropped Out	3	132	2.3	0.0	-	2.4	12.5		

Note: A dash (-) indicates data are not reported to protect student anonymity. For maximum data stability, only 9-12 campuses that have served those grades for 5 years are printed in this listing.

Table 2. Longitudinal Dropout and Completion Rates, Grades 9-12, by Student Group, Classes of 1998 and 1999:
District and Campus Listing

District	Class	Final Status	Number	Number in Cohort	Rate %					
					All Students	Afr. Am.	Hispanic	White	Econ. Dis.	
PLEASANT GROVE ISD	PLEASANT GROVE	1998	Graduated	136	140	97.1	88.9	83.3	98.4	77.8
		Received GED	0	140	0.0	0.0	0.0	0.0	0.0	
		Continued HS	2	140	1.4	11.1	0.0	0.8	11.1	
		Dropped Out	2	140	1.4	0.0	16.7	0.8	11.1	
PLEASANTON ISD	1999	Graduated	203	238	85.3	-	78.9	90.6	77.0	
		Received GED	5	238	2.1	-	1.8	2.6	3.0	
		Continued HS	15	238	6.3	-	7.0	6.0	7.0	
		Dropped Out	15	238	6.3	-	12.3	0.9	13.0	
	1998	Graduated	208	259	80.3	-	76.2	85.8	73.3	
		Received GED	7	259	2.7	-	1.4	3.5	5.2	
		Continued HS	20	259	7.7	-	10.5	4.4	10.3	
		Dropped Out	24	259	9.3	-	11.9	6.2	11.2	
	PLEASANTON H S	1999	Graduated	196	225	87.1	-	81.3	91.9	79.2
			Received GED	5	225	2.2	-	1.9	2.7	3.1
			Continued HS	9	225	4.0	-	3.7	4.5	4.2
			Dropped Out	15	225	6.7	-	13.1	0.9	13.5
1998	Graduated	208	249	83.5	-	80.1	88.2	77.3		
	Received GED	6	249	2.4	-	0.7	3.6	4.5		
	Continued HS	12	249	4.8	-	7.4	1.8	7.3		
	Dropped Out	23	249	9.2	-	11.8	6.4	10.9		
PLEMONS-STINNETT-PHILLIPS	1999	Graduated	61	64	95.3	-	100.0	94.4	94.4	
		Received GED	1	64	1.6	-	0.0	1.9	0.0	
		Continued HS	0	64	0.0	-	0.0	0.0	0.0	
		Dropped Out	2	64	3.1	-	0.0	3.7	5.6	
	1998	Graduated	56	58	96.6	-	-	96.2	100.0	
		Received GED	1	58	1.7	-	-	1.9	0.0	
		Continued HS	0	58	0.0	-	-	0.0	0.0	
		Dropped Out	1	58	1.7	-	-	1.9	0.0	
WEST TEXAS H S	1999	Graduated	58	60	96.7	-	100.0	96.0	100.0	
		Received GED	1	60	1.7	-	0.0	2.0	0.0	
		Continued HS	0	60	0.0	-	0.0	0.0	0.0	
		Dropped Out	1	60	1.7	-	0.0	2.0	0.0	
	1998	Graduated	47	49	95.9	-	-	95.5	100.0	
		Received GED	1	49	2.0	-	-	2.3	0.0	
		Continued HS	0	49	0.0	-	-	0.0	0.0	
		Dropped Out	1	49	2.0	-	-	2.3	0.0	
POINT ISABEL ISD	1999	Graduated	97	124	78.2	-	75.5	90.5	74.1	
		Received GED	7	124	5.6	-	6.9	0.0	2.5	
		Continued HS	7	124	5.6	-	5.9	4.8	8.6	
		Dropped Out	13	124	10.5	-	11.8	4.8	14.8	
	1998	Graduated	94	122	77.0	-	76.5	79.2	78.1	
		Received GED	4	122	3.3	-	2.0	8.3	4.1	
		Continued HS	16	122	13.1	-	14.3	8.3	12.3	
		Dropped Out	8	122	6.6	-	7.1	4.2	5.5	
	PORT ISABEL H S	1999	Graduated	97	124	78.2	-	75.5	90.5	74.1
			Received GED	7	124	5.6	-	6.9	0.0	2.5
			Continued HS	7	124	5.6	-	5.9	4.8	8.6
			Dropped Out	13	124	10.5	-	11.8	4.8	14.8
1998	Graduated	94	122	77.0	-	76.5	79.2	78.1		
	Received GED	4	122	3.3	-	2.0	8.3	4.1		
	Continued HS	16	122	13.1	-	14.3	8.3	12.3		
	Dropped Out	8	122	6.6	-	7.1	4.2	5.5		
PONDER ISD	1999	Graduated	33	36	91.7	-	-	91.2	-	
		Received GED	1	36	2.8	-	-	2.9	-	
		Continued HS	1	36	2.8	-	-	2.9	-	
		Dropped Out	1	36	2.8	-	-	2.9	-	
	1998	Graduated	28	32	87.5	-	-	89.7	-	
		Received GED	0	32	0.0	-	-	0.0	-	

Note: A dash (-) indicates data are not reported to protect student anonymity. For maximum data stability, only 9-12 campuses that have served those grades for 5 years are printed in this listing.

Table 2. Longitudinal Dropout and Completion Rates, Grades 9-12, by Student Group, Classes of 1998 and 1999: District and Campus Listing

District	Class	Final Status	Number	Number in Cohort	Rate %				
					All Students	Afr. Am.	Hispanic	White	Econ. Dis.
PONDER ISD	1998	Continued HS	1	32	3.1	-	-	3.4	-
		Dropped Out	3	32	9.4	-	-	6.9	-
POOLVILLE ISD	1999	Graduated	13	18	72.2	-	-	76.5	-
		Received GED	3	18	16.7	-	-	11.8	-
		Continued HS	2	18	11.1	-	-	11.8	-
		Dropped Out	0	18	0.0	-	-	0.0	-
	1998	Graduated	19	25	76.0	-	-	79.2	-
		Received GED	2	25	8.0	-	-	8.3	-
		Continued HS	2	25	8.0	-	-	4.2	-
		Dropped Out	2	25	8.0	-	-	8.3	-
PORT ARANSAS ISD	1999	Graduated	28	35	80.0	-	-	79.4	-
		Received GED	4	35	11.4	-	-	11.8	-
		Continued HS	1	35	2.9	-	-	2.9	-
		Dropped Out	2	35	5.7	-	-	5.9	-
	1998	Graduated	26	30	86.7	-	-	86.2	83.3
		Received GED	3	30	10.0	-	-	10.3	16.7
		Continued HS	0	30	0.0	-	-	0.0	0.0
		Dropped Out	1	30	3.3	-	-	3.4	0.0
PORT ARANSAS H	1999	Graduated	28	35	80.0	-	-	79.4	-
		Received GED	4	35	11.4	-	-	11.8	-
		Continued HS	1	35	2.9	-	-	2.9	-
		Dropped Out	2	35	5.7	-	-	5.9	-
	1998	Graduated	26	30	86.7	-	-	86.2	83.3
		Received GED	3	30	10.0	-	-	10.3	16.7
		Continued HS	0	30	0.0	-	-	0.0	0.0
		Dropped Out	1	30	3.3	-	-	3.4	0.0
PORT ARTHUR ISD	1999	Graduated	102	237	43.0	36.0	23.1	63.8	26.6
		Received GED	10	237	4.2	5.3	3.8	2.5	4.6
		Continued HS	57	237	24.1	24.6	42.3	13.8	28.4
		Dropped Out	68	237	28.7	34.2	30.8	20.0	40.4
	1998	Graduated	504	650	77.5	77.8	72.3	76.0	74.5
		Received GED	22	650	3.4	2.5	1.5	6.4	3.4
		Continued HS	31	650	4.8	5.3	3.1	4.8	4.7
		Dropped Out	93	650	14.3	14.4	23.1	12.8	17.4
JEFFERSON H S	1999	Graduated	9	86	10.5	5.9	13.0	5.6	10.7
		Received GED	6	86	7.0	8.8	4.3	5.6	7.1
		Continued HS	30	86	34.9	23.5	47.8	44.4	28.6
		Dropped Out	41	86	47.7	61.8	34.8	44.4	53.6
	1998	Graduated	258	341	75.7	74.5	69.5	74.2	71.7
		Received GED	15	341	4.4	2.5	1.7	10.6	4.0
		Continued HS	12	341	3.5	4.5	3.4	3.0	3.5
		Dropped Out	56	341	16.4	18.5	25.4	12.1	20.8
LINCOLN H S	1999	Graduated	4	24	16.7	14.3	-	-	7.7
		Received GED	2	24	8.3	9.5	-	-	0.0
		Continued HS	7	24	29.2	28.6	-	-	23.1
		Dropped Out	11	24	45.8	47.6	-	-	69.2
	1998	Graduated	176	211	83.4	83.3	-	-	80.7
		Received GED	5	211	2.4	2.5	-	-	2.5
		Continued HS	7	211	3.3	3.4	-	-	3.4
		Dropped Out	23	211	10.9	10.8	-	-	13.4
PORT NECHES-GROVES ISD	1999	Graduated	345	396	87.1	-	80.0	87.2	55.6
		Received GED	14	396	3.5	-	0.0	3.8	11.1
		Continued HS	14	396	3.5	-	5.0	3.5	0.0
		Dropped Out	23	396	5.8	-	15.0	5.4	33.3
	1998	Graduated	354	391	90.5	-	88.2	91.2	50.0
		Received GED	18	391	4.6	-	0.0	4.9	0.0
		Continued HS	6	391	1.5	-	0.0	1.4	0.0
		Dropped Out	13	391	3.3	-	11.8	2.5	50.0

Note: A dash (-) indicates data are not reported to protect student anonymity. For maximum data stability, only 9-12 campuses that have served those grades for 5 years are printed in this listing.

Table 2. Longitudinal Dropout and Completion Rates, Grades 9-12, by Student Group, Classes of 1998 and 1999:
District and Campus Listing

District	Class	Final Status	Number	Number in Cohort	Rate %					
					All Students	Afr. Am.	Hispanic	White	Econ. Dis.	
PORT NECHES-GROVES I SD	PORT NECHES-GRO	1999	Graduated	342	392	87.2	-	78.9	87.4	55.6
		Received GED	13	392	3.3	-	0.0	3.6	11.1	
		Continued HS	14	392	3.6	-	5.3	3.6	0.0	
		Dropped Out	23	392	5.9	-	15.8	5.5	33.3	
	1998	Graduated	353	387	91.2	-	93.8	91.7	60.0	
		Received GED	18	387	4.7	-	0.0	5.0	0.0	
		Continued HS	6	387	1.6	-	0.0	1.4	0.0	
		Dropped Out	10	387	2.6	-	6.3	1.9	40.0	
POSITIVE SOLUTIONS CHARTE	1999	Graduated	0	17	0.0	-	0.0	-	0.0	
		Received GED	3	17	17.6	-	13.3	-	20.0	
		Continued HS	6	17	35.3	-	33.3	-	20.0	
		Dropped Out	8	17	47.1	-	53.3	-	60.0	
	1998	Graduated	-	-	-	-	-	-	-	
		Received GED	-	-	-	-	-	-	-	
		Continued HS	-	-	-	-	-	-	-	
		Dropped Out	-	-	-	-	-	-	-	
POST I SD	1999	Graduated	69	70	98.6	100.0	96.0	100.0	96.2	
		Received GED	0	70	0.0	0.0	0.0	0.0	0.0	
		Continued HS	0	70	0.0	0.0	0.0	0.0	0.0	
		Dropped Out	1	70	1.4	0.0	4.0	0.0	3.8	
	1998	Graduated	64	72	88.9	85.7	83.9	94.1	85.2	
		Received GED	1	72	1.4	0.0	3.2	0.0	0.0	
		Continued HS	1	72	1.4	0.0	3.2	0.0	0.0	
		Dropped Out	6	72	8.3	14.3	9.7	5.9	14.8	
	POST H S	1999	Graduated	69	70	98.6	100.0	96.0	100.0	96.2
			Received GED	0	70	0.0	0.0	0.0	0.0	0.0
			Continued HS	0	70	0.0	0.0	0.0	0.0	0.0
			Dropped Out	1	70	1.4	0.0	4.0	0.0	3.8
1998		Graduated	64	71	90.1	85.7	86.7	94.1	85.2	
		Received GED	1	71	1.4	0.0	3.3	0.0	0.0	
		Continued HS	0	71	0.0	0.0	0.0	0.0	0.0	
		Dropped Out	6	71	8.5	14.3	10.0	5.9	14.8	
POTEET I SD	1999	Graduated	101	126	80.2	-	80.2	83.3	73.8	
		Received GED	3	126	2.4	-	2.0	4.2	1.6	
		Continued HS	6	126	4.8	-	3.0	8.3	8.2	
		Dropped Out	16	126	12.7	-	14.9	4.2	16.4	
	1998	Graduated	4	35	11.4	-	13.8	0.0	21.1	
		Received GED	4	35	11.4	-	13.8	0.0	15.8	
		Continued HS	9	35	25.7	-	20.7	50.0	15.8	
		Dropped Out	18	35	51.4	-	51.7	50.0	47.4	
	POTEET H S	1999	Graduated	98	108	90.7	-	91.8	90.9	93.5
			Received GED	1	108	0.9	-	1.2	0.0	0.0
			Continued HS	3	108	2.8	-	1.2	4.5	4.3
			Dropped Out	6	108	5.6	-	5.9	4.5	2.2
1998		Graduated	0	7	0.0	-	0.0	-	-	
		Received GED	1	7	14.3	-	16.7	-	-	
		Continued HS	2	7	28.6	-	33.3	-	-	
		Dropped Out	4	7	57.1	-	50.0	-	-	
POTH I SD	1999	Graduated	55	63	87.3	-	82.8	91.2	70.0	
		Received GED	1	63	1.6	-	3.4	0.0	0.0	
		Continued HS	1	63	1.6	-	0.0	2.9	0.0	
		Dropped Out	6	63	9.5	-	13.8	5.9	30.0	
	1998	Graduated	52	64	81.3	-	64.7	100.0	52.6	
		Received GED	1	64	1.6	-	2.9	0.0	5.3	
		Continued HS	3	64	4.7	-	8.8	0.0	10.5	
		Dropped Out	8	64	12.5	-	23.5	0.0	31.6	
	POTH H S	1999	Graduated	55	61	90.2	-	85.7	93.9	70.0
			Received GED	1	61	1.6	-	3.6	0.0	0.0

Note: A dash (-) indicates data are not reported to protect student anonymity. For maximum data stability, only 9-12 campuses that have served those grades for 5 years are printed in this listing.

Table 2. Longitudinal Dropout and Completion Rates, Grades 9-12, by Student Group, Classes of 1998 and 1999: District and Campus Listing

District	Class	Final Status	Number	Number in Cohort	Rate %						
					All Students	Afr. Am.	Hispanic	White	Econ. Dis.		
POTH ISD	POTH H S	1999	Continued HS	1	61	1.6	-	0.0	3.0	0.0	
		Dropped Out	4	61	6.6	-	10.7	3.0	30.0		
	1998	Graduated	52	63	82.5	-	66.7	100.0	55.6		
		Received GED	1	63	1.6	-	3.0	0.0	5.6		
POTTSBORO ISD	POTTSBORO H S	1999	Continued HS	3	63	4.8	-	9.1	0.0	11.1	
			Dropped Out	7	63	11.1	-	21.2	0.0	27.8	
		1998	Graduated	87	101	86.1	-	-	86.1	69.2	
			Received GED	4	101	4.0	-	-	4.0	0.0	
	Continued HS		2	101	2.0	-	-	2.0	7.7		
	Dropped Out		8	101	7.9	-	-	7.9	23.1		
	POTTSBORO H S	1999	Graduated	87	101	86.1	-	-	86.1	69.2	
			Received GED	4	101	4.0	-	-	4.0	0.0	
		1998	Continued HS	2	101	2.0	-	-	2.0	7.7	
			Dropped Out	8	101	7.9	-	-	7.9	23.1	
	POTTSBORO H S	1999	Graduated	87	101	86.1	-	-	86.1	69.2	
			Received GED	4	101	4.0	-	-	4.0	0.0	
		1998	Continued HS	2	101	2.0	-	-	2.0	7.7	
			Dropped Out	8	101	7.9	-	-	7.9	23.1	
	PRAIRIE LEA ISD	PRAIRIE LEA H S	1999	Graduated	12	12	100.0	-	100.0	100.0	100.0
				Received GED	0	12	0.0	-	0.0	0.0	0.0
1998		Continued HS	0	12	0.0	-	0.0	0.0	0.0		
		Dropped Out	0	12	0.0	-	0.0	0.0	0.0		
PRAIRIE VALLEY ISD	PRAIRIE VALLEY H S	1999	Graduated	7	12	58.3	-	-	55.6	66.7	
			Received GED	2	12	16.7	-	-	22.2	16.7	
	1998	Continued HS	0	12	0.0	-	-	0.0	0.0		
		Dropped Out	3	12	25.0	-	-	22.2	16.7		
PRAIRIE VALLEY ISD	PRAIRIE VALLEY H S	1999	Graduated	10	11	90.9	-	-	90.9	-	
			Received GED	0	11	0.0	-	-	0.0	-	
	1998	Continued HS	0	11	0.0	-	-	0.0	-		
		Dropped Out	1	11	9.1	-	-	9.1	-		
PRAIRIE VALLEY ISD	PRAIRIE VALLEY H S	1999	Graduated	7	7	100.0	-	-	100.0	-	
			Received GED	0	7	0.0	-	-	0.0	-	
	1998	Continued HS	0	7	0.0	-	-	0.0	-		
		Dropped Out	0	7	0.0	-	-	0.0	-		
PRAIRIE VALLEY ISD	PRAIRIE VALLEY H S	1999	Graduated	62	69	89.9	-	-	91.5	86.7	
			Received GED	0	69	0.0	-	-	0.0	0.0	
	1998	Continued HS	0	69	0.0	-	-	0.0	0.0		
		Dropped Out	7	69	10.1	-	-	8.5	13.3		
PRAIRIE VALLEY ISD	PRAIRIE VALLEY H S	1999	Graduated	63	75	84.0	-	-	83.6	64.7	
			Received GED	4	75	5.3	-	-	5.5	17.6	
	1998	Continued HS	2	75	2.7	-	-	2.7	11.8		
		Dropped Out	6	75	8.0	-	-	8.2	5.9		
PRAIRIE VALLEY ISD	PRAIRIE VALLEY H S	1999	Graduated	62	69	89.9	-	-	91.5	86.7	
			Received GED	0	69	0.0	-	-	0.0	0.0	
	1998	Continued HS	0	69	0.0	-	-	0.0	0.0		
		Dropped Out	7	69	10.1	-	-	8.5	13.3		
PRAIRIE VALLEY ISD	PRAIRIE VALLEY H S	1999	Graduated	63	75	84.0	-	-	83.6	64.7	
			Received GED	4	75	5.3	-	-	5.5	17.6	
	1998	Continued HS	2	75	2.7	-	-	2.7	11.8		
		Dropped Out	6	75	8.0	-	-	8.2	5.9		
PREMONT ISD	PREMONT H S	1999	Graduated	40	54	74.1	-	71.7	87.5	68.8	
			Received GED	0	54	0.0	-	0.0	0.0	0.0	
	1998	Continued HS	4	54	7.4	-	8.7	0.0	9.4		
		Dropped Out	10	54	18.5	-	19.6	12.5	21.9		

Note: A dash (-) indicates data are not reported to protect student anonymity. For maximum data stability, only 9-12 campuses that have served those grades for 5 years are printed in this listing.

Table 2. Longitudinal Dropout and Completion Rates, Grades 9-12, by Student Group, Classes of 1998 and 1999:
District and Campus Listing

District	Class	Final Status	Number	Number in Cohort	Rate %					
					All Students	Afr. Am.	Hispanic	White	Econ. Dis.	
PREMONT ISD	1998	Graduated	57	65	87.7	-	85.2	100.0	88.9	
		Received GED	0	65	0.0	-	0.0	0.0	0.0	
		Continued HS	2	65	3.1	-	3.7	0.0	2.8	
		Dropped Out	6	65	9.2	-	11.1	0.0	8.3	
	PREMONT HS	1999	Graduated	40	54	74.1	-	71.7	87.5	68.8
			Received GED	0	54	0.0	-	0.0	0.0	0.0
			Continued HS	4	54	7.4	-	8.7	0.0	9.4
			Dropped Out	10	54	18.5	-	19.6	12.5	21.9
PRESIDIO ISD	1998	Graduated	57	64	89.1	-	86.8	100.0	91.4	
		Received GED	0	64	0.0	-	0.0	0.0	0.0	
		Continued HS	1	64	1.6	-	1.9	0.0	0.0	
		Dropped Out	6	64	9.4	-	11.3	0.0	8.6	
	PRESIDIO HS	1999	Graduated	66	92	71.7	-	71.7	-	76.3
			Received GED	7	92	7.6	-	7.6	-	5.0
			Continued HS	1	92	1.1	-	1.1	-	1.3
			Dropped Out	18	92	19.6	-	19.6	-	17.5
PRESIDIO ISD	1998	Graduated	58	81	71.6	-	71.3	-	70.7	
		Received GED	1	81	1.2	-	1.3	-	1.3	
		Continued HS	5	81	6.2	-	6.3	-	6.7	
		Dropped Out	17	81	21.0	-	21.3	-	21.3	
	PRESIDIO HS	1999	Graduated	65	90	72.2	-	72.2	-	75.9
			Received GED	6	90	6.7	-	6.7	-	5.1
			Continued HS	1	90	1.1	-	1.1	-	1.3
			Dropped Out	18	90	20.0	-	20.0	-	17.7
PRESIDIO ISD	1998	Graduated	58	81	71.6	-	71.3	-	70.7	
		Received GED	1	81	1.2	-	1.3	-	1.3	
		Continued HS	5	81	6.2	-	6.3	-	6.7	
		Dropped Out	17	81	21.0	-	21.3	-	21.3	
	PRESIDIO HS	1999	Graduated	65	90	72.2	-	72.2	-	75.9
			Received GED	6	90	6.7	-	6.7	-	5.1
			Continued HS	1	90	1.1	-	1.1	-	1.3
			Dropped Out	18	90	20.0	-	20.0	-	17.7
PRIDDY ISD	1999	Graduated	-	-	-	-	-	-	-	
		Received GED	-	-	-	-	-	-	-	
		Continued HS	-	-	-	-	-	-	-	
		Dropped Out	-	-	-	-	-	-	-	
PRINCETON ISD	1999	Graduated	118	133	88.7	-	90.9	89.2	68.2	
		Received GED	10	133	7.5	-	0.0	7.5	22.7	
		Continued HS	1	133	0.8	-	0.0	0.8	4.5	
		Dropped Out	4	133	3.0	-	9.1	2.5	4.5	
	PRINCETON HS	1998	Graduated	88	106	83.0	-	77.8	84.4	75.0
			Received GED	5	106	4.7	-	11.1	4.2	6.3
			Continued HS	5	106	4.7	-	11.1	4.2	12.5
			Dropped Out	8	106	7.5	-	0.0	7.3	6.3
PRINCETON ISD	1999	Graduated	118	132	89.4	-	90.9	89.9	71.4	
		Received GED	10	132	7.6	-	0.0	7.6	23.8	
		Continued HS	0	132	0.0	-	0.0	0.0	0.0	
		Dropped Out	4	132	3.0	-	9.1	2.5	4.8	
	PRINCETON HS	1998	Graduated	88	105	83.8	-	77.8	85.3	75.0
			Received GED	5	105	4.8	-	11.1	4.2	6.3
			Continued HS	4	105	3.8	-	11.1	3.2	12.5
			Dropped Out	8	105	7.6	-	0.0	7.4	6.3
PROGRESO ISD	1999	Graduated	89	124	71.8	-	71.8	-	71.2	
		Received GED	0	124	0.0	-	0.0	-	0.0	
		Continued HS	16	124	12.9	-	12.9	-	13.6	
		Dropped Out	19	124	15.3	-	15.3	-	15.3	
	PROGRESO HS	1998	Graduated	77	102	75.5	-	75.5	-	77.1
			Received GED	1	102	1.0	-	1.0	-	1.0
			Continued HS	12	102	11.8	-	11.8	-	11.5
			Dropped Out	12	102	11.8	-	11.8	-	10.4
PROGRESO HS	1999	Graduated	87	109	79.8	-	79.8	-	79.6	
		Received GED	0	109	0.0	-	0.0	-	0.0	

Note: A dash (-) indicates data are not reported to protect student anonymity. For maximum data stability, only 9-12 campuses that have served those grades for 5 years are printed in this listing.

Table 2. Longitudinal Dropout and Completion Rates, Grades 9-12, by Student Group, Classes of 1998 and 1999: District and Campus Listing

District	Class	Final Status	Number	Number in Cohort	Rate %					
					All Students	Afr. Am.	Hispanic	White	Econ. Dis.	
PROGRESO ISD	PROGRESO H S	1999	Continued HS	12	109	11.0	-	11.0	-	11.7
		Dropped Out	10	109	9.2	-	9.2	-	8.7	
	1998	Graduated	76	92	82.6	-	82.6	-	83.9	
		Received GED	1	92	1.1	-	1.1	-	1.1	
PROSPER ISD	PROSPER H S	1999	Continued HS	6	92	6.5	-	6.5	-	6.9
			Dropped Out	9	92	9.8	-	9.8	-	8.0
		1998	Graduated	36	40	90.0	-	-	91.7	83.3
			Received GED	1	40	2.5	-	-	2.8	0.0
	Continued HS		2	40	5.0	-	-	5.6	0.0	
	Dropped Out		1	40	2.5	-	-	0.0	16.7	
	1998	Graduated	45	53	84.9	-	75.0	86.7	60.0	
		Received GED	5	53	9.4	-	0.0	11.1	0.0	
		Continued HS	1	53	1.9	-	0.0	2.2	0.0	
		Dropped Out	2	53	3.8	-	25.0	0.0	40.0	
	PROSPER H S	1999	Graduated	36	39	92.3	-	-	94.3	83.3
			Received GED	1	39	2.6	-	-	2.9	0.0
1998		Continued HS	1	39	2.6	-	-	2.9	0.0	
		Dropped Out	1	39	2.6	-	-	0.0	16.7	
1998	Graduated	45	53	84.9	-	75.0	86.7	60.0		
	Received GED	5	53	9.4	-	0.0	11.1	0.0		
	Continued HS	1	53	1.9	-	0.0	2.2	0.0		
	Dropped Out	2	53	3.8	-	25.0	0.0	40.0		
QUANAH ISD	QUANAH H S	1999	Graduated	55	59	93.2	100.0	90.0	93.2	92.3
			Received GED	2	59	3.4	0.0	0.0	4.5	0.0
		1998	Continued HS	1	59	1.7	0.0	10.0	0.0	0.0
			Dropped Out	1	59	1.7	0.0	0.0	2.3	7.7
	1998	Graduated	54	56	96.4	100.0	100.0	95.3	93.3	
		Received GED	1	56	1.8	0.0	0.0	2.3	6.7	
		Continued HS	0	56	0.0	0.0	0.0	0.0	0.0	
		Dropped Out	1	56	1.8	0.0	0.0	2.3	0.0	
QUEEN CITY ISD	QUEEN CITY H S	1999	Graduated	55	59	93.2	100.0	90.0	93.2	92.3
			Received GED	2	59	3.4	0.0	0.0	4.5	0.0
		1998	Continued HS	1	59	1.7	0.0	10.0	0.0	0.0
			Dropped Out	1	59	1.7	0.0	0.0	2.3	7.7
	1998	Graduated	54	56	96.4	100.0	100.0	95.3	93.3	
		Received GED	1	56	1.8	0.0	0.0	2.3	6.7	
		Continued HS	0	56	0.0	0.0	0.0	0.0	0.0	
		Dropped Out	1	56	1.8	0.0	0.0	2.3	0.0	
QUEEN CITY ISD	QUEEN CITY H S	1999	Graduated	86	93	92.5	100.0	-	90.1	83.3
			Received GED	4	93	4.3	0.0	-	5.6	8.3
		1998	Continued HS	1	93	1.1	0.0	-	1.4	4.2
			Dropped Out	2	93	2.2	0.0	-	2.8	4.2
	1998	Graduated	93	102	91.2	100.0	-	88.3	82.8	
		Received GED	1	102	1.0	0.0	-	1.3	3.4	
		Continued HS	3	102	2.9	0.0	-	3.9	3.4	
		Dropped Out	5	102	4.9	0.0	-	6.5	10.3	
1998	Graduated	93	101	92.1	100.0	-	89.5	85.7		
	Received GED	1	101	1.0	0.0	-	1.3	3.6		
	Continued HS	2	101	2.0	0.0	-	2.6	0.0		
	Dropped Out	5	101	5.0	0.0	-	6.6	10.7		
QUINLAN ISD	1999	Graduated	121	146	82.9	-	61.5	85.0	65.0	
		Received GED	3	146	2.1	-	7.7	1.5	0.0	
		Continued HS	8	146	5.5	-	15.4	4.5	5.0	
		Dropped Out	14	146	9.6	-	15.4	9.0	30.0	

Note: A dash (-) indicates data are not reported to protect student anonymity. For maximum data stability, only 9-12 campuses that have served those grades for 5 years are printed in this listing.

Table 2. Longitudinal Dropout and Completion Rates, Grades 9-12, by Student Group, Classes of 1998 and 1999:
District and Campus Listing

District	Class	Final Status	Number	Number in Cohort	Rate %					
					All Students	Afr. Am.	Hispanic	White	Econ. Dis.	
QUINLAN ISD	1998	Graduated	119	146	81.5	-	83.3	81.3	42.9	
		Received GED	2	146	1.4	-	0.0	1.4	4.8	
		Continued HS	11	146	7.5	-	0.0	7.9	28.6	
		Dropped Out	14	146	9.6	-	16.7	9.4	23.8	
	FORD H S	1999	Graduated	121	145	83.4	-	61.5	85.6	65.0
			Received GED	3	145	2.1	-	7.7	1.5	0.0
			Continued HS	7	145	4.8	-	15.4	3.8	5.0
			Dropped Out	14	145	9.7	-	15.4	9.1	30.0
		1998	Graduated	119	141	84.4	-	83.3	84.3	50.0
			Received GED	2	141	1.4	-	0.0	1.5	5.6
			Continued HS	6	141	4.3	-	0.0	4.5	16.7
			Dropped Out	14	141	9.9	-	16.7	9.7	27.8
QUITMAN ISD	1999	Graduated	67	84	79.8	-	-	79.2	62.5	
		Received GED	2	84	2.4	-	-	2.6	0.0	
		Continued HS	4	84	4.8	-	-	5.2	12.5	
		Dropped Out	11	84	13.1	-	-	13.0	25.0	
		1998	Graduated	4	78	5.1	-	-	5.5	-
			Received GED	2	78	2.6	-	-	2.7	-
			Continued HS	2	78	2.6	-	-	2.7	-
			Dropped Out	70	78	89.7	-	-	89.0	-
	QUITMAN H S	1999	Graduated	63	75	84.0	-	-	83.8	71.4
			Received GED	1	75	1.3	-	-	1.5	0.0
			Continued HS	1	75	1.3	-	-	1.5	0.0
			Dropped Out	10	75	13.3	-	-	13.2	28.6
	1998	Graduated	4	76	5.3	-	-	5.6	-	
		Received GED	2	76	2.6	-	-	2.8	-	
		Continued HS	1	76	1.3	-	-	1.4	-	
		Dropped Out	69	76	90.8	-	-	90.1	-	
RAINS ISD	1999	Graduated	75	93	80.6	-	-	80.0	64.7	
		Received GED	3	93	3.2	-	-	3.5	0.0	
		Continued HS	3	93	3.2	-	-	3.5	5.9	
		Dropped Out	12	93	12.9	-	-	12.9	29.4	
		1998	Graduated	90	110	81.8	-	83.3	82.4	57.1
			Received GED	1	110	0.9	-	0.0	1.0	3.6
			Continued HS	5	110	4.5	-	0.0	3.9	3.6
			Dropped Out	14	110	12.7	-	16.7	12.7	35.7
	RAINS H S	1999	Graduated	72	84	85.7	-	-	85.5	68.8
			Received GED	2	84	2.4	-	-	2.6	0.0
			Continued HS	1	84	1.2	-	-	1.3	6.3
			Dropped Out	9	84	10.7	-	-	10.5	25.0
	1998	Graduated	88	101	87.1	-	100.0	86.3	65.2	
		Received GED	1	101	1.0	-	0.0	1.1	4.3	
		Continued HS	1	101	1.0	-	0.0	1.1	0.0	
		Dropped Out	11	101	10.9	-	0.0	11.6	30.4	
RALLS ISD	1999	Graduated	31	36	86.1	-	83.3	91.7	82.4	
		Received GED	1	36	2.8	-	0.0	8.3	5.9	
		Continued HS	2	36	5.6	-	8.3	0.0	5.9	
		Dropped Out	2	36	5.6	-	8.3	0.0	5.9	
		1998	Graduated	45	54	83.3	-	78.6	100.0	80.0
			Received GED	0	54	0.0	-	0.0	0.0	0.0
			Continued HS	0	54	0.0	-	0.0	0.0	0.0
			Dropped Out	9	54	16.7	-	21.4	0.0	20.0
	RALLS H S	1999	Graduated	30	33	90.9	-	90.5	91.7	92.9
			Received GED	1	33	3.0	-	0.0	8.3	7.1
			Continued HS	1	33	3.0	-	4.8	0.0	0.0
			Dropped Out	1	33	3.0	-	4.8	0.0	0.0
	1998	Graduated	44	44	100.0	-	100.0	100.0	100.0	
		Received GED	0	44	0.0	-	0.0	0.0	0.0	

Note: A dash (-) indicates data are not reported to protect student anonymity. For maximum data stability, only 9-12 campuses that have served those grades for 5 years are printed in this listing.

Table 2. Longitudinal Dropout and Completion Rates, Grades 9-12, by Student Group, Classes of 1998 and 1999: District and Campus Listing

District	Class	Final Status	Number	Number in Cohort	Rate %					
					All Students	Afr. Am.	Hispanic	White	Econ. Dis.	
RALLS ISD	RALLS H S	1998	Continued HS	0	44	0.0	-	0.0	0.0	0.0
		Dropped Out	0	44	0.0	-	0.0	0.0	0.0	
RANDOLPH FIELD ISD	1999	Graduated	65	67	97.0	94.1	83.3	100.0	100.0	
		Received GED	0	67	0.0	0.0	0.0	0.0	0.0	
		Continued HS	2	67	3.0	5.9	16.7	0.0	0.0	
		Dropped Out	0	67	0.0	0.0	0.0	0.0	0.0	
	1998	Graduated	46	48	95.8	80.0	-	97.3	-	
		Received GED	0	48	0.0	0.0	-	0.0	-	
		Continued HS	2	48	4.2	20.0	-	2.7	-	
		Dropped Out	0	48	0.0	0.0	-	0.0	-	
	RANDOLPH H S	1999	Graduated	65	67	97.0	94.1	83.3	100.0	100.0
		Received GED	0	67	0.0	0.0	0.0	0.0	0.0	
		Continued HS	2	67	3.0	5.9	16.7	0.0	0.0	
		Dropped Out	0	67	0.0	0.0	0.0	0.0	0.0	
1998	Graduated	46	48	95.8	80.0	-	97.3	-		
	Received GED	0	48	0.0	0.0	-	0.0	-		
	Continued HS	2	48	4.2	20.0	-	2.7	-		
	Dropped Out	0	48	0.0	0.0	-	0.0	-		
RANGER ISD	1999	Graduated	28	33	84.8	-	66.7	91.3	76.9	
		Received GED	1	33	3.0	-	0.0	4.3	7.7	
		Continued HS	2	33	6.1	-	11.1	4.3	7.7	
		Dropped Out	2	33	6.1	-	22.2	0.0	7.7	
	1998	Graduated	31	42	73.8	-	66.7	75.0	64.3	
		Received GED	2	42	4.8	-	11.1	3.1	7.1	
		Continued HS	3	42	7.1	-	22.2	3.1	14.3	
		Dropped Out	6	42	14.3	-	0.0	18.8	14.3	
RANKIN ISD	1999	Graduated	27	31	87.1	-	80.0	93.3	88.9	
		Received GED	0	31	0.0	-	0.0	0.0	0.0	
		Continued HS	2	31	6.5	-	13.3	0.0	0.0	
		Dropped Out	2	31	6.5	-	6.7	6.7	11.1	
	1998	Graduated	29	30	96.7	-	88.9	100.0	90.0	
		Received GED	0	30	0.0	-	0.0	0.0	0.0	
		Continued HS	0	30	0.0	-	0.0	0.0	0.0	
		Dropped Out	1	30	3.3	-	11.1	0.0	10.0	
RAUL YZAGUIRRE SCHOOL FOR	1999	Graduated	-	-	-	-	-	-	-	
		Received GED	-	-	-	-	-	-	-	
		Continued HS	-	-	-	-	-	-	-	
		Dropped Out	-	-	-	-	-	-	-	
RAYMONDVILLE ISD	1999	Graduated	160	230	69.6	-	67.0	91.3	65.1	
		Received GED	5	230	2.2	-	1.9	4.3	2.6	
		Continued HS	18	230	7.8	-	8.7	0.0	10.5	
		Dropped Out	47	230	20.4	-	22.3	4.3	21.7	
	1998	Graduated	138	193	71.5	-	69.6	100.0	69.3	
		Received GED	5	193	2.6	-	2.8	0.0	1.8	
		Continued HS	13	193	6.7	-	7.2	0.0	8.8	
		Dropped Out	37	193	19.2	-	20.4	0.0	20.2	
	RAYMONDVILLE H	1999	Graduated	160	218	73.4	-	71.1	91.3	69.2
			Received GED	4	218	1.8	-	1.5	4.3	2.1
			Continued HS	15	218	6.9	-	7.7	0.0	9.1
			Dropped Out	39	218	17.9	-	19.6	4.3	19.6
1998	Graduated	134	180	74.4	-	72.6	100.0	72.6		
	Received GED	4	180	2.2	-	2.4	0.0	0.9		
	Continued HS	8	180	4.4	-	4.8	0.0	6.6		
	Dropped Out	34	180	18.9	-	20.2	0.0	19.8		
REAGAN COUNTY ISD	1999	Graduated	63	68	92.6	-	88.9	96.8	100.0	
		Received GED	0	68	0.0	-	0.0	0.0	0.0	
		Continued HS	4	68	5.9	-	8.3	3.2	0.0	
		Dropped Out	1	68	1.5	-	2.8	0.0	0.0	

Note: A dash (-) indicates data are not reported to protect student anonymity. For maximum data stability, only 9-12 campuses that have served those grades for 5 years are printed in this listing.

Table 2. Longitudinal Dropout and Completion Rates, Grades 9-12, by Student Group, Classes of 1998 and 1999:
District and Campus Listing

District	Class	Final Status	Number	Number in Cohort	Rate %					
					All Students	Afr. Am.	Hispanic	White	Econ. Dis.	
REAGAN COUNTY ISD	1998	Graduated	72	81	88.9	100.0	87.2	88.9	94.4	
		Received GED	0	81	0.0	0.0	0.0	0.0	0.0	
		Continued HS	7	81	8.6	0.0	10.3	8.3	5.6	
		Dropped Out	2	81	2.5	0.0	2.6	2.8	0.0	
	REAGAN COUNTY H	1999	Graduated	63	68	92.6	-	88.9	96.8	100.0
			Received GED	0	68	0.0	-	0.0	0.0	0.0
			Continued HS	4	68	5.9	-	8.3	3.2	0.0
			Dropped Out	1	68	1.5	-	2.8	0.0	0.0
	1998	Graduated	72	79	91.1	100.0	89.5	91.4	94.4	
		Received GED	0	79	0.0	0.0	0.0	0.0	0.0	
		Continued HS	5	79	6.3	0.0	7.9	5.7	5.6	
		Dropped Out	2	79	2.5	0.0	2.6	2.9	0.0	
RED OAK ISD	1999	Graduated	198	231	85.7	100.0	80.0	85.7	63.6	
		Received GED	8	231	3.5	0.0	4.0	3.6	0.0	
		Continued HS	6	231	2.6	0.0	8.0	2.0	9.1	
		Dropped Out	19	231	8.2	0.0	8.0	8.7	27.3	
		1998	Graduated	214	260	82.3	100.0	66.7	84.0	72.7
			Received GED	11	260	4.2	0.0	0.0	5.2	0.0
			Continued HS	9	260	3.5	0.0	15.2	1.9	9.1
			Dropped Out	26	260	10.0	0.0	18.2	9.0	18.2
	RED OAK H S	1999	Graduated	198	228	86.8	100.0	83.3	86.6	70.0
			Received GED	8	228	3.5	0.0	4.2	3.6	0.0
			Continued HS	3	228	1.3	0.0	4.2	1.0	0.0
			Dropped Out	19	228	8.3	0.0	8.3	8.8	30.0
	1998	Graduated	214	257	83.3	100.0	68.8	84.8	72.7	
		Received GED	11	257	4.3	0.0	0.0	5.2	0.0	
		Continued HS	6	257	2.3	0.0	12.5	1.0	9.1	
		Dropped Out	26	257	10.1	0.0	18.8	9.0	18.2	
REDWATER ISD	1999	Graduated	81	91	89.0	66.7	-	91.4	50.0	
		Received GED	1	91	1.1	0.0	-	1.2	0.0	
		Continued HS	1	91	1.1	0.0	-	1.2	0.0	
		Dropped Out	8	91	8.8	33.3	-	6.2	50.0	
		1998	Graduated	61	75	81.3	-	-	81.4	40.0
			Received GED	3	75	4.0	-	-	4.3	0.0
			Continued HS	5	75	6.7	-	-	5.7	40.0
			Dropped Out	6	75	8.0	-	-	8.6	20.0
	REDWATER H S	1999	Graduated	81	91	89.0	66.7	-	91.4	50.0
			Received GED	1	91	1.1	0.0	-	1.2	0.0
			Continued HS	1	91	1.1	0.0	-	1.2	0.0
			Dropped Out	8	91	8.8	33.3	-	6.2	50.0
	1998	Graduated	61	73	83.6	-	-	82.6	-	
		Received GED	3	73	4.1	-	-	4.3	-	
		Continued HS	3	73	4.1	-	-	4.3	-	
		Dropped Out	6	73	8.2	-	-	8.7	-	
REFUGIO ISD	1999	Graduated	49	57	86.0	-	81.3	95.2	65.0	
		Received GED	0	57	0.0	-	0.0	0.0	0.0	
		Continued HS	2	57	3.5	-	0.0	4.8	10.0	
		Dropped Out	6	57	10.5	-	18.8	0.0	25.0	
		1998	Graduated	58	73	79.5	46.7	75.0	100.0	58.6
			Received GED	4	73	5.5	13.3	7.1	0.0	3.4
			Continued HS	4	73	5.5	20.0	3.6	0.0	13.8
			Dropped Out	7	73	9.6	20.0	14.3	0.0	24.1
	REFUGIO H S	1999	Graduated	49	57	86.0	-	81.3	95.2	65.0
			Received GED	0	57	0.0	-	0.0	0.0	0.0
			Continued HS	2	57	3.5	-	0.0	4.8	10.0
			Dropped Out	6	57	10.5	-	18.8	0.0	25.0
	1998	Graduated	58	72	80.6	50.0	75.0	100.0	60.7	
		Received GED	4	72	5.6	14.3	7.1	0.0	3.6	

Note: A dash (-) indicates data are not reported to protect student anonymity. For maximum data stability, only 9-12 campuses that have served those grades for 5 years are printed in this listing.

Table 2. Longitudinal Dropout and Completion Rates, Grades 9-12, by Student Group, Classes of 1998 and 1999: District and Campus Listing

District	Class	Final Status	Number	Number in Cohort	Rate %					
					All Students	Afr. Am.	Hispanic	White	Econ. Dis.	
REFUGIO ISD	REFUGIO H S	1998	Continued HS	3	72	4.2	14.3	3.6	0.0	10.7
		Dropped Out	7	72	9.7	21.4	14.3	0.0	25.0	
RENAISSANCE CHARTER SCHOOL	1999	Graduated	35	45	77.8	66.7	-	80.6	75.0	
		Received GED	4	45	8.9	0.0	-	9.7	8.3	
		Continued HS	6	45	13.3	33.3	-	9.7	16.7	
		Dropped Out	0	45	0.0	0.0	-	0.0	0.0	
	1998	Graduated	0	19	0.0	0.0	0.0	0.0	0.0	
		Received GED	0	19	0.0	0.0	0.0	0.0	0.0	
		Continued HS	19	19	100.0	100.0	100.0	100.0	100.0	
		Dropped Out	0	19	0.0	0.0	0.0	0.0	0.0	
RICE CONS ISD	1999	Graduated	90	102	88.2	84.6	84.0	92.2	88.4	
		Received GED	0	102	0.0	0.0	0.0	0.0	0.0	
		Continued HS	6	102	5.9	7.7	0.0	7.8	7.0	
		Dropped Out	6	102	5.9	7.7	16.0	0.0	4.7	
	1998	Graduated	93	103	90.3	89.7	75.0	98.0	90.0	
		Received GED	3	103	2.9	0.0	8.3	2.0	3.3	
		Continued HS	3	103	2.9	3.4	8.3	0.0	0.0	
		Dropped Out	4	103	3.9	6.9	8.3	0.0	6.7	
	RICE H S	1999	Graduated	89	100	89.0	88.0	83.3	92.2	88.1
			Received GED	0	100	0.0	0.0	0.0	0.0	0.0
			Continued HS	5	100	5.0	4.0	0.0	7.8	7.1
			Dropped Out	6	100	6.0	8.0	16.7	0.0	4.8
1998	Graduated	93	103	90.3	89.7	75.0	98.0	90.0		
	Received GED	3	103	2.9	0.0	8.3	2.0	3.3		
	Continued HS	3	103	2.9	3.4	8.3	0.0	0.0		
	Dropped Out	4	103	3.9	6.9	8.3	0.0	6.7		
RICE ISD	1999	Graduated	-	-	-	-	-	-	-	
		Received GED	-	-	-	-	-	-	-	
		Continued HS	-	-	-	-	-	-	-	
		Dropped Out	-	-	-	-	-	-	-	
	1998	Graduated	-	-	-	-	-	-	-	
		Received GED	-	-	-	-	-	-	-	
		Continued HS	-	-	-	-	-	-	-	
		Dropped Out	-	-	-	-	-	-	-	
RICHARDS ISD	1999	Graduated	6	7	85.7	-	-	-	100.0	
		Received GED	1	7	14.3	-	-	-	0.0	
		Continued HS	0	7	0.0	-	-	-	0.0	
		Dropped Out	0	7	0.0	-	-	-	0.0	
RICHARDSON ISD	1999	Graduated	1,739	2,010	86.5	76.8	66.3	90.5	71.2	
		Received GED	63	2,010	3.1	3.7	1.9	3.4	3.5	
		Continued HS	102	2,010	5.1	8.6	13.8	3.3	12.6	
		Dropped Out	106	2,010	5.3	10.9	18.1	2.8	12.6	
	1998	Graduated	1,817	2,110	86.1	76.6	66.5	89.9	73.2	
		Received GED	51	2,110	2.4	2.2	6.1	2.3	2.4	
		Continued HS	112	2,110	5.3	9.1	12.3	3.6	12.8	
		Dropped Out	130	2,110	6.2	12.0	15.1	4.2	11.6	
	PEARCE H S	1999	Graduated	394	427	92.3	80.0	68.4	93.3	76.5
			Received GED	15	427	3.5	10.0	0.0	3.8	5.9
			Continued HS	10	427	2.3	10.0	15.8	1.6	5.9
			Dropped Out	8	427	1.9	0.0	15.8	1.3	11.8
1998	Graduated	421	454	92.7	100.0	84.2	92.6	80.0		
	Received GED	13	454	2.9	0.0	0.0	3.4	20.0		
	Continued HS	11	454	2.4	0.0	15.8	1.8	0.0		
	Dropped Out	9	454	2.0	0.0	0.0	2.1	0.0		
RICHLAND SPRINGS ISD	1999	Graduated	10	12	83.3	-	-	88.9	-	
		Received GED	1	12	8.3	-	-	11.1	-	
		Continued HS	0	12	0.0	-	-	0.0	-	
		Dropped Out	1	12	8.3	-	-	0.0	-	

Note: A dash (-) indicates data are not reported to protect student anonymity. For maximum data stability, only 9-12 campuses that have served those grades for 5 years are printed in this listing.

Table 2. Longitudinal Dropout and Completion Rates, Grades 9-12, by Student Group, Classes of 1998 and 1999:
District and Campus Listing

District	Class	Final Status	Number	Number in Cohort	Rate %				
					All Students	Afr. Am.	Hispanic	White	Econ. Dis.
RICHLAND SPRINGS ISD	1998	Graduated	18	19	94.7	-	-	100.0	-
		Received GED	0	19	0.0	-	-	0.0	-
		Continued HS	0	19	0.0	-	-	0.0	-
		Dropped Out	1	19	5.3	-	-	0.0	-
RIESEL ISD	1999	Graduated	47	53	88.7	-	85.7	88.6	66.7
		Received GED	1	53	1.9	-	0.0	2.3	0.0
		Continued HS	2	53	3.8	-	14.3	2.3	16.7
		Dropped Out	3	53	5.7	-	0.0	6.8	16.7
	1998	Graduated	31	35	88.6	-	-	90.3	100.0
		Received GED	1	35	2.9	-	-	0.0	0.0
		Continued HS	0	35	0.0	-	-	0.0	0.0
		Dropped Out	3	35	8.6	-	-	9.7	0.0
RIO GRANDE CITY ISD	1999	Graduated	311	434	71.7	-	71.5	-	74.8
		Received GED	4	434	0.9	-	0.9	-	0.3
		Continued HS	50	434	11.5	-	11.6	-	9.0
		Dropped Out	69	434	15.9	-	16.0	-	16.0
	1998	Graduated	331	453	73.1	-	73.1	-	76.6
		Received GED	3	453	0.7	-	0.7	-	0.2
		Continued HS	63	453	13.9	-	13.8	-	14.4
		Dropped Out	56	453	12.4	-	12.4	-	8.7
RIO GRANDE CITY	1999	Graduated	295	375	78.7	-	78.5	-	80.9
		Received GED	3	375	0.8	-	0.8	-	0.3
		Continued HS	34	375	9.1	-	9.1	-	7.1
		Dropped Out	43	375	11.5	-	11.6	-	11.7
	1998	Graduated	320	404	79.2	-	79.4	-	83.0
		Received GED	3	404	0.7	-	0.7	-	0.3
		Continued HS	35	404	8.7	-	8.5	-	9.5
		Dropped Out	46	404	11.4	-	11.4	-	7.3
RIO HONDO ISD	1999	Graduated	101	127	79.5	-	78.8	88.9	79.8
		Received GED	2	127	1.6	-	1.7	0.0	2.2
		Continued HS	14	127	11.0	-	11.9	0.0	12.4
		Dropped Out	10	127	7.9	-	7.6	11.1	5.6
	1998	Graduated	90	101	89.1	-	88.9	90.0	91.2
		Received GED	0	101	0.0	-	0.0	0.0	0.0
		Continued HS	7	101	6.9	-	6.7	10.0	2.9
		Dropped Out	4	101	4.0	-	4.4	0.0	5.9
RIO HONDO H S	1999	Graduated	101	128	78.9	-	78.2	88.9	78.0
		Received GED	2	128	1.6	-	1.7	0.0	2.2
		Continued HS	15	128	11.7	-	12.6	0.0	14.3
		Dropped Out	10	128	7.8	-	7.6	11.1	5.5
	1998	Graduated	90	100	90.0	-	89.9	90.0	92.5
		Received GED	0	100	0.0	-	0.0	0.0	0.0
		Continued HS	6	100	6.0	-	5.6	10.0	1.5
		Dropped Out	4	100	4.0	-	4.5	0.0	6.0
RIO VISTA ISD	1999	Graduated	56	64	87.5	-	-	87.1	62.5
		Received GED	2	64	3.1	-	-	3.2	25.0
		Continued HS	4	64	6.3	-	-	6.5	0.0
		Dropped Out	2	64	3.1	-	-	3.2	12.5
	1998	Graduated	45	47	95.7	-	-	95.7	100.0
		Received GED	1	47	2.1	-	-	2.1	0.0
		Continued HS	0	47	0.0	-	-	0.0	0.0
		Dropped Out	1	47	2.1	-	-	2.1	0.0
RIO VISTA H S	1999	Graduated	56	62	90.3	-	-	90.0	62.5
		Received GED	2	62	3.2	-	-	3.3	25.0
		Continued HS	2	62	3.2	-	-	3.3	0.0
		Dropped Out	2	62	3.2	-	-	3.3	12.5
	1998	Graduated	45	47	95.7	-	-	95.7	100.0
		Received GED	1	47	2.1	-	-	2.1	0.0

Note: A dash (-) indicates data are not reported to protect student anonymity. For maximum data stability, only 9-12 campuses that have served those grades for 5 years are printed in this listing.

Table 2. Longitudinal Dropout and Completion Rates, Grades 9-12, by Student Group, Classes of 1998 and 1999: District and Campus Listing

District	Class	Final Status	Number	Number in Cohort	Rate %					
					All Students	Afr. Am.	Hispanic	White	Econ. Dis.	
RIO VISTA ISD	RIO VISTA H S	1998	Continued HS	0	47	0.0	-	-	0.0	0.0
		Dropped Out	1	47	2.1	-	-	2.1	0.0	
RISING STAR ISD	1999	Graduated	13	14	92.9	-	-	92.9	83.3	
		Received GED	0	14	0.0	-	-	0.0	0.0	
		Continued HS	0	14	0.0	-	-	0.0	0.0	
		Dropped Out	1	14	7.1	-	-	7.1	16.7	
	1998	Graduated	15	15	100.0	-	-	100.0	-	
		Received GED	0	15	0.0	-	-	0.0	-	
		Continued HS	0	15	0.0	-	-	0.0	-	
		Dropped Out	0	15	0.0	-	-	0.0	-	
RIVER ROAD ISD	1999	Graduated	105	113	92.9	-	75.0	94.2	90.0	
		Received GED	0	113	0.0	-	0.0	0.0	0.0	
		Continued HS	3	113	2.7	-	0.0	2.9	10.0	
		Dropped Out	5	113	4.4	-	25.0	2.9	0.0	
	1998	Graduated	90	106	84.9	-	75.0	86.0	28.6	
		Received GED	5	106	4.7	-	0.0	5.4	14.3	
		Continued HS	5	106	4.7	-	8.3	4.3	28.6	
		Dropped Out	6	106	5.7	-	16.7	4.3	28.6	
RIVIERA ISD	1999	Graduated	38	42	90.5	-	84.6	100.0	86.7	
		Received GED	0	42	0.0	-	0.0	0.0	0.0	
		Continued HS	0	42	0.0	-	0.0	0.0	0.0	
		Dropped Out	4	42	9.5	-	15.4	0.0	13.3	
	1998	Graduated	50	62	80.6	-	68.6	96.3	63.2	
		Received GED	5	62	8.1	-	11.4	3.7	15.8	
		Continued HS	3	62	4.8	-	8.6	0.0	5.3	
		Dropped Out	4	62	6.5	-	11.4	0.0	15.8	
	KAUFER H S	1999	Graduated	38	43	88.4	-	81.5	100.0	86.7
			Received GED	0	43	0.0	-	0.0	0.0	0.0
			Continued HS	1	43	2.3	-	3.7	0.0	0.0
			Dropped Out	4	43	9.3	-	14.8	0.0	13.3
1998		Graduated	50	62	80.6	-	68.6	96.3	63.2	
		Received GED	5	62	8.1	-	11.4	3.7	15.8	
		Continued HS	3	62	4.8	-	8.6	0.0	5.3	
		Dropped Out	4	62	6.5	-	11.4	0.0	15.8	
ROBERT LEE ISD	1999	Graduated	26	27	96.3	-	100.0	94.1	100.0	
		Received GED	0	27	0.0	-	0.0	0.0	0.0	
		Continued HS	0	27	0.0	-	0.0	0.0	0.0	
		Dropped Out	1	27	3.7	-	0.0	5.9	0.0	
	1998	Graduated	31	32	96.9	-	-	100.0	91.7	
		Received GED	0	32	0.0	-	-	0.0	0.0	
		Continued HS	0	32	0.0	-	-	0.0	0.0	
		Dropped Out	1	32	3.1	-	-	0.0	8.3	
ROBINSON ISD	1999	Graduated	153	162	94.4	71.4	91.7	95.8	90.9	
		Received GED	2	162	1.2	0.0	0.0	1.4	0.0	
		Continued HS	0	162	0.0	0.0	0.0	0.0	0.0	
		Dropped Out	7	162	4.3	28.6	8.3	2.8	9.1	
	1998	Graduated	113	135	83.7	80.0	85.7	83.6	62.5	
		Received GED	7	135	5.2	0.0	7.1	5.2	0.0	
		Continued HS	6	135	4.4	20.0	0.0	4.3	25.0	
		Dropped Out	9	135	6.7	0.0	7.1	6.9	12.5	
	ROBINSON H S	1999	Graduated	153	161	95.0	83.3	91.7	95.8	90.9
			Received GED	2	161	1.2	0.0	0.0	1.4	0.0
			Continued HS	0	161	0.0	0.0	0.0	0.0	0.0
			Dropped Out	6	161	3.7	16.7	8.3	2.8	9.1
1998		Graduated	113	131	86.3	-	85.7	85.8	71.4	
		Received GED	6	131	4.6	-	7.1	4.4	0.0	
		Continued HS	3	131	2.3	-	0.0	2.7	14.3	
		Dropped Out	9	131	6.9	-	7.1	7.1	14.3	

Note: A dash (-) indicates data are not reported to protect student anonymity. For maximum data stability, only 9-12 campuses that have served those grades for 5 years are printed in this listing.

Table 2. Longitudinal Dropout and Completion Rates, Grades 9-12, by Student Group, Classes of 1998 and 1999:
District and Campus Listing

District	Class	Final Status	Number	Number in Cohort	Rate %				
					All Students	Afr. Am.	Hispanic	White	Econ. Dis.
ROBSTOWN I SD	1999	Graduated	226	286	79.0	-	78.8	-	79.6
		Received GED	1	286	0.3	-	0.4	-	0.5
		Continued HS	19	286	6.6	-	6.7	-	6.2
		Dropped Out	40	286	14.0	-	14.1	-	13.7
	1998	Graduated	212	290	73.1	-	73.1	80.0	73.0
		Received GED	6	290	2.1	-	2.1	0.0	1.0
		Continued HS	36	290	12.4	-	12.4	20.0	12.3
		Dropped Out	36	290	12.4	-	12.4	0.0	13.7
ROBSTOWN H S	1999	Graduated	218	249	87.6	-	87.4	-	87.5
		Received GED	0	249	0.0	-	0.0	-	0.0
		Continued HS	10	249	4.0	-	4.0	-	4.3
		Dropped Out	21	249	8.4	-	8.5	-	8.2
	1998	Graduated	199	240	82.9	-	82.9	-	83.5
		Received GED	4	240	1.7	-	1.7	-	0.6
		Continued HS	16	240	6.7	-	6.8	-	4.9
		Dropped Out	21	240	8.8	-	8.5	-	11.0
ROBY CONS I SD	1999	Graduated	24	25	96.0	-	80.0	100.0	87.5
		Received GED	0	25	0.0	-	0.0	0.0	0.0
		Continued HS	1	25	4.0	-	20.0	0.0	12.5
		Dropped Out	0	25	0.0	-	0.0	0.0	0.0
	1998	Graduated	17	18	94.4	-	100.0	92.3	85.7
		Received GED	0	18	0.0	-	0.0	0.0	0.0
		Continued HS	1	18	5.6	-	0.0	7.7	14.3
		Dropped Out	0	18	0.0	-	0.0	0.0	0.0
ROBY H S	1999	Graduated	23	23	100.0	-	-	100.0	100.0
		Received GED	0	23	0.0	-	-	0.0	0.0
		Continued HS	0	23	0.0	-	-	0.0	0.0
		Dropped Out	0	23	0.0	-	-	0.0	0.0
	1998	Graduated	17	18	94.4	-	100.0	92.3	85.7
		Received GED	0	18	0.0	-	0.0	0.0	0.0
		Continued HS	1	18	5.6	-	0.0	7.7	14.3
		Dropped Out	0	18	0.0	-	0.0	0.0	0.0
ROCHELLE I SD	1999	Graduated	13	14	92.9	-	-	91.7	90.9
		Received GED	1	14	7.1	-	-	8.3	9.1
		Continued HS	0	14	0.0	-	-	0.0	0.0
		Dropped Out	0	14	0.0	-	-	0.0	0.0
	1998	Graduated	12	13	92.3	-	-	91.7	100.0
		Received GED	0	13	0.0	-	-	0.0	0.0
		Continued HS	1	13	7.7	-	-	8.3	0.0
		Dropped Out	0	13	0.0	-	-	0.0	0.0
ROCHESTER I SD	1999	Graduated	12	12	100.0	-	-	100.0	100.0
		Received GED	0	12	0.0	-	-	0.0	0.0
		Continued HS	0	12	0.0	-	-	0.0	0.0
		Dropped Out	0	12	0.0	-	-	0.0	0.0
	1998	Graduated	8	8	100.0	-	-	100.0	100.0
		Received GED	0	8	0.0	-	-	0.0	0.0
		Continued HS	0	8	0.0	-	-	0.0	0.0
		Dropped Out	0	8	0.0	-	-	0.0	0.0
ROCKDALE I SD	1999	Graduated	107	119	89.9	80.0	82.6	93.8	83.3
		Received GED	3	119	2.5	6.7	0.0	2.5	11.1
		Continued HS	6	119	5.0	13.3	13.0	1.3	5.6
		Dropped Out	3	119	2.5	0.0	4.3	2.5	0.0
	1998	Graduated	115	130	88.5	85.0	85.7	89.9	81.3
		Received GED	3	130	2.3	5.0	0.0	2.2	3.1
		Continued HS	7	130	5.4	5.0	9.5	4.5	6.3
		Dropped Out	5	130	3.8	5.0	4.8	3.4	9.4
ROCKDALE H S	1999	Graduated	107	115	93.0	85.7	86.4	96.2	88.2
		Received GED	1	115	0.9	0.0	0.0	1.3	5.9

Note: A dash (-) indicates data are not reported to protect student anonymity. For maximum data stability, only 9-12 campuses that have served those grades for 5 years are printed in this listing.

Table 2. Longitudinal Dropout and Completion Rates, Grades 9-12, by Student Group, Classes of 1998 and 1999: District and Campus Listing

District	Class	Final Status	Number	Number in Cohort	Rate %						
					All Students	Afr. Am.	Hispanic	White	Econ. Dis.		
ROCKDALE I SD	ROCKDALE H S	1999	Continued HS	4	115	3.5	14.3	9.1	0.0	5.9	
		Dropped Out	3	115	2.6	0.0	4.5	2.6	0.0		
	1998	Graduated	115	127	90.6	85.0	85.7	93.0	83.9		
		Received GED	2	127	1.6	5.0	0.0	1.2	3.2		
ROCKSPRINGS I SD	ROCKSPRINGS H S	1999	Continued HS	5	127	3.9	5.0	9.5	2.3	3.2	
			Dropped Out	5	127	3.9	5.0	4.8	3.5	9.7	
		1998	Graduated	45	46	97.8	-	96.8	100.0	96.8	
			Received GED	0	46	0.0	-	0.0	0.0	0.0	
	Continued HS		1	46	2.2	-	3.2	0.0	3.2		
	Dropped Out		0	46	0.0	-	0.0	0.0	0.0		
	ROCKSPRINGS H S	1999	Graduated	45	46	97.8	-	96.8	100.0	96.8	
			Received GED	0	46	0.0	-	0.0	0.0	0.0	
		1998	Continued HS	1	46	2.2	-	3.2	0.0	3.2	
			Dropped Out	0	46	0.0	-	0.0	0.0	0.0	
	ROCKWALL I SD	ROCKWALL H S	1999	Graduated	26	30	86.7	-	83.3	91.7	86.7
				Received GED	1	30	3.3	-	0.0	8.3	0.0
1998			Continued HS	1	30	3.3	-	5.6	0.0	6.7	
			Dropped Out	2	30	6.7	-	11.1	0.0	6.7	
ROCKWALL H S		1999	Graduated	372	399	93.2	83.3	80.8	94.4	57.1	
			Received GED	8	399	2.0	0.0	0.0	2.2	0.0	
		1998	Continued HS	12	399	3.0	8.3	7.7	2.5	28.6	
			Dropped Out	7	399	1.8	8.3	11.5	0.8	14.3	
ROCKWALL I SD		ROCKWALL H S	1999	Graduated	354	385	91.9	85.7	92.3	92.1	78.3
				Received GED	11	385	2.9	0.0	0.0	3.2	8.7
			1998	Continued HS	5	385	1.3	7.1	3.8	0.9	8.7
				Dropped Out	15	385	3.9	7.1	3.8	3.8	4.3
	ROGERS I SD	ROGERS H S	1999	Graduated	55	59	93.2	-	100.0	96.0	93.3
				Received GED	2	59	3.4	-	0.0	4.0	0.0
			1998	Continued HS	1	59	1.7	-	0.0	0.0	0.0
				Dropped Out	1	59	1.7	-	0.0	0.0	6.7
		ROGERS H S	1999	Graduated	64	69	92.8	-	87.5	93.2	84.6
				Received GED	4	69	5.8	-	0.0	6.8	7.7
			1998	Continued HS	0	69	0.0	-	0.0	0.0	0.0
				Dropped Out	1	69	1.4	-	12.5	0.0	7.7
ROMA I SD		1999	Graduated	278	354	78.5	-	78.5	-	78.8	
			Received GED	5	354	1.4	-	1.4	-	1.2	
		1998	Continued HS	31	354	8.8	-	8.8	-	9.2	
			Dropped Out	40	354	11.3	-	11.3	-	10.7	

Note: A dash (-) indicates data are not reported to protect student anonymity. For maximum data stability, only 9-12 campuses that have served those grades for 5 years are printed in this listing.

Table 2. Longitudinal Dropout and Completion Rates, Grades 9-12, by Student Group, Classes of 1998 and 1999:
District and Campus Listing

District	Class	Final Status	Number	Number in Cohort	Rate %					
					All Students	Afr. Am.	Hispanic	White	Econ. Dis.	
ROMA ISD	1998	Graduated	273	348	78.4	-	78.2	-	78.0	
		Received GED	2	348	0.6	-	0.6	-	0.7	
		Continued HS	37	348	10.6	-	10.8	-	11.6	
		Dropped Out	36	348	10.3	-	10.5	-	9.7	
	ACCELERATED LRN	1999	Graduated	7	32	21.9	-	21.9	-	18.5
			Received GED	3	32	9.4	-	9.4	-	7.4
			Continued HS	10	32	31.3	-	31.3	-	33.3
			Dropped Out	12	32	37.5	-	37.5	-	40.7
	ROMA H S	1999	Graduated	271	315	86.0	-	86.0	-	85.7
			Received GED	2	315	0.6	-	0.6	-	0.7
			Continued HS	19	315	6.0	-	6.1	-	6.5
			Dropped Out	23	315	7.3	-	7.3	-	7.1
	1998	Graduated	251	304	82.6	-	82.3	-	81.5	
		Received GED	2	304	0.7	-	0.7	-	0.9	
		Continued HS	27	304	8.9	-	9.0	-	10.3	
		Dropped Out	24	304	7.9	-	8.0	-	7.3	
ROOSEVELT ISD	1999	Graduated	64	72	88.9	80.0	100.0	87.5	85.7	
		Received GED	4	72	5.6	0.0	0.0	7.1	4.8	
		Continued HS	2	72	2.8	0.0	0.0	3.6	0.0	
		Dropped Out	2	72	2.8	20.0	0.0	1.8	9.5	
	1998	Graduated	68	81	84.0	-	78.9	86.7	68.0	
		Received GED	5	81	6.2	-	5.3	5.0	16.0	
		Continued HS	4	81	4.9	-	10.5	3.3	8.0	
		Dropped Out	4	81	4.9	-	5.3	5.0	8.0	
ROPES ISD	1999	Graduated	34	39	87.2	-	80.0	100.0	89.3	
		Received GED	1	39	2.6	-	4.0	0.0	3.6	
		Continued HS	2	39	5.1	-	8.0	0.0	3.6	
		Dropped Out	2	39	5.1	-	8.0	0.0	3.6	
	1998	Graduated	24	32	75.0	-	72.7	88.9	66.7	
		Received GED	1	32	3.1	-	0.0	11.1	4.8	
		Continued HS	1	32	3.1	-	4.5	0.0	4.8	
		Dropped Out	6	32	18.8	-	22.7	0.0	23.8	
	CHOICES ALTER H	1999	Graduated	9	13	69.2	-	66.7	-	75.0
			Received GED	1	13	7.7	-	8.3	-	8.3
			Continued HS	1	13	7.7	-	8.3	-	8.3
			Dropped Out	2	13	15.4	-	16.7	-	8.3
1998	Graduated	8	16	50.0	-	50.0	-	46.2		
	Received GED	1	16	6.3	-	0.0	-	7.7		
	Continued HS	1	16	6.3	-	8.3	-	7.7		
	Dropped Out	6	16	37.5	-	41.7	-	38.5		
ROSCOE ISD	1999	Graduated	30	32	93.8	-	83.3	100.0	88.9	
		Received GED	0	32	0.0	-	0.0	0.0	0.0	
		Continued HS	1	32	3.1	-	8.3	0.0	0.0	
		Dropped Out	1	32	3.1	-	8.3	0.0	11.1	
	1998	Graduated	41	43	95.3	-	100.0	91.7	100.0	
		Received GED	1	43	2.3	-	0.0	4.2	0.0	
		Continued HS	0	43	0.0	-	0.0	0.0	0.0	
		Dropped Out	1	43	2.3	-	0.0	4.2	0.0	
ROSEBUD-LOTT ISD	1999	Graduated	55	64	85.9	75.0	66.7	93.0	71.4	
		Received GED	5	64	7.8	8.3	22.2	4.7	14.3	
		Continued HS	1	64	1.6	8.3	0.0	0.0	7.1	
		Dropped Out	3	64	4.7	8.3	11.1	2.3	7.1	
	1998	Graduated	64	76	84.2	80.0	91.7	83.3	88.2	
		Received GED	7	76	9.2	20.0	0.0	9.3	11.8	
		Continued HS	2	76	2.6	0.0	0.0	3.7	0.0	
		Dropped Out	3	76	3.9	0.0	8.3	3.7	0.0	
ROSEBUD-LOTT H	1999	Graduated	55	64	85.9	81.8	60.0	93.0	71.4	
		Received GED	5	64	7.8	9.1	20.0	4.7	14.3	

Note: A dash (-) indicates data are not reported to protect student anonymity. For maximum data stability, only 9-12 campuses that have served those grades for 5 years are printed in this listing.

Table 2. Longitudinal Dropout and Completion Rates, Grades 9-12, by Student Group, Classes of 1998 and 1999: District and Campus Listing

District	Class	Final Status	Number	Number in Cohort	Rate %					
					All Students	Afr. Am.	Hispanic	White	Econ. Dis.	
ROSEBUD-LOTT ISD	ROSEBUD-LOTT H	1999	Continued HS	1	64	1.6	0.0	10.0	0.0	7.1
		Dropped Out	3	64	4.7	9.1	10.0	2.3	7.1	
	1998	Graduated	64	75	85.3	88.9	91.7	83.3	93.8	
		Received GED	6	75	8.0	11.1	0.0	9.3	6.3	
ROTAN ISD	1999	Continued HS	2	75	2.7	0.0	0.0	3.7	0.0	
		Dropped Out	3	75	4.0	0.0	8.3	3.7	0.0	
		Graduated	34	34	100.0	-	100.0	100.0	100.0	
		Received GED	0	34	0.0	-	0.0	0.0	0.0	
	1998	Continued HS	0	34	0.0	-	0.0	0.0	0.0	
		Dropped Out	0	34	0.0	-	0.0	0.0	0.0	
		Graduated	28	29	96.6	-	92.3	100.0	100.0	
		Received GED	1	29	3.4	-	7.7	0.0	0.0	
	ROTAN H S	1999	Continued HS	0	29	0.0	-	0.0	0.0	0.0
			Dropped Out	0	29	0.0	-	0.0	0.0	0.0
			Graduated	32	32	100.0	-	100.0	100.0	100.0
			Received GED	0	32	0.0	-	0.0	0.0	0.0
1998		Continued HS	0	32	0.0	-	0.0	0.0	0.0	
		Dropped Out	0	32	0.0	-	0.0	0.0	0.0	
		Graduated	28	29	96.6	-	92.3	100.0	100.0	
		Received GED	1	29	3.4	-	7.7	0.0	0.0	
ROUND ROCK ISD	1999	Continued HS	0	29	0.0	-	0.0	0.0	0.0	
		Dropped Out	0	29	0.0	-	0.0	0.0	0.0	
		Graduated	1,478	1,659	89.1	91.6	77.8	90.2	66.0	
		Received GED	50	1,659	3.0	0.8	3.2	3.4	11.3	
	1998	Continued HS	92	1,659	5.5	5.0	14.1	4.3	14.2	
		Dropped Out	39	1,659	2.4	2.5	4.9	2.1	8.5	
		Graduated	1,415	1,575	89.8	83.5	78.9	91.6	65.6	
		Received GED	42	1,575	2.7	3.5	1.5	3.0	7.4	
	MCNEIL H S	1999	Continued HS	88	1,575	5.6	10.6	12.1	4.3	15.6
			Dropped Out	30	1,575	1.9	2.4	7.5	1.1	11.5
			Graduated	413	436	94.7	97.2	93.9	94.2	87.5
			Received GED	13	436	3.0	0.0	0.0	3.8	6.3
1998		Continued HS	7	436	1.6	2.8	6.1	1.2	6.3	
		Dropped Out	3	436	0.7	0.0	0.0	0.9	0.0	
		Graduated	366	379	96.6	91.3	97.6	96.5	78.6	
		Received GED	6	379	1.6	4.3	0.0	1.7	7.1	
ROUND ROCK H S	1999	Continued HS	4	379	1.1	4.3	0.0	1.0	14.3	
		Dropped Out	3	379	0.8	0.0	2.4	0.7	0.0	
		Graduated	545	601	90.7	94.7	79.2	93.2	72.4	
		Received GED	16	601	2.7	1.8	4.7	2.4	13.8	
	1998	Continued HS	22	601	3.7	0.0	11.3	1.9	10.3	
		Dropped Out	18	601	3.0	3.5	4.7	2.4	3.4	
		Graduated	562	627	89.6	85.4	73.3	93.1	65.2	
		Received GED	13	627	2.1	2.4	2.0	2.2	4.3	
WESTWOOD H S	1999	Continued HS	30	627	4.8	7.3	10.9	3.5	11.6	
		Dropped Out	22	627	3.5	4.9	13.9	1.3	18.8	
		Graduated	458	480	95.4	95.2	84.0	96.3	66.7	
		Received GED	11	480	2.3	0.0	0.0	2.6	22.2	
	1998	Continued HS	9	480	1.9	0.0	12.0	1.0	11.1	
		Dropped Out	2	480	0.4	4.8	4.0	0.0	0.0	
		Graduated	406	420	96.7	92.3	93.1	97.1	61.5	
		Received GED	10	420	2.4	7.7	3.4	2.3	15.4	
ROUND TOP-CARMINE ISD	1999	Continued HS	2	420	0.5	0.0	3.4	0.0	15.4	
		Dropped Out	2	420	0.5	0.0	0.0	0.6	7.7	
		Graduated	16	18	88.9	-	-	88.9	-	
		Received GED	1	18	5.6	-	-	5.6	-	

Note: A dash (-) indicates data are not reported to protect student anonymity. For maximum data stability, only 9-12 campuses that have served those grades for 5 years are printed in this listing.

Table 2. Longitudinal Dropout and Completion Rates, Grades 9-12, by Student Group, Classes of 1998 and 1999:
District and Campus Listing

District	Class	Final Status	Number	Number in Cohort	Rate %				
					All Students	Afr. Am.	Hispanic	White	Econ. Dis.
ROUND TOP-CARMINE ISD	1998	Graduated	18	18	100.0	-	-	100.0	-
		Received GED	0	18	0.0	-	-	0.0	-
		Continued HS	0	18	0.0	-	-	0.0	-
		Dropped Out	0	18	0.0	-	-	0.0	-
ROXTON ISD	1999	Graduated	18	18	100.0	-	-	100.0	100.0
		Received GED	0	18	0.0	-	-	0.0	0.0
		Continued HS	0	18	0.0	-	-	0.0	0.0
		Dropped Out	0	18	0.0	-	-	0.0	0.0
	1998	Graduated	8	11	72.7	-	-	87.5	57.1
		Received GED	0	11	0.0	-	-	0.0	0.0
		Continued HS	2	11	18.2	-	-	12.5	28.6
		Dropped Out	1	11	9.1	-	-	0.0	14.3
ROXTON H S	1999	Graduated	18	18	100.0	-	-	100.0	100.0
		Received GED	0	18	0.0	-	-	0.0	0.0
		Continued HS	0	18	0.0	-	-	0.0	0.0
		Dropped Out	0	18	0.0	-	-	0.0	0.0
	1998	Graduated	8	11	72.7	-	-	87.5	57.1
		Received GED	0	11	0.0	-	-	0.0	0.0
		Continued HS	2	11	18.2	-	-	12.5	28.6
		Dropped Out	1	11	9.1	-	-	0.0	14.3
ROYAL ISD	1999	Graduated	59	77	76.6	73.0	90.9	75.0	72.7
		Received GED	2	77	2.6	0.0	0.0	7.1	0.0
		Continued HS	5	77	6.5	8.1	9.1	3.6	12.1
		Dropped Out	11	77	14.3	18.9	0.0	14.3	15.2
	1998	Graduated	65	74	87.8	88.5	81.0	92.6	83.3
		Received GED	0	74	0.0	0.0	0.0	0.0	0.0
		Continued HS	3	74	4.1	3.8	9.5	0.0	8.3
		Dropped Out	6	74	8.1	7.7	9.5	7.4	8.3
ROYAL H S	1999	Graduated	59	75	78.7	75.0	100.0	75.0	75.0
		Received GED	2	75	2.7	0.0	0.0	7.1	0.0
		Continued HS	3	75	4.0	5.6	0.0	3.6	9.4
		Dropped Out	11	75	14.7	19.4	0.0	14.3	15.6
	1998	Graduated	65	73	89.0	92.0	81.0	92.6	85.7
		Received GED	0	73	0.0	0.0	0.0	0.0	0.0
		Continued HS	2	73	2.7	0.0	9.5	0.0	5.7
		Dropped Out	6	73	8.2	8.0	9.5	7.4	8.6
ROYSE CITY ISD	1999	Graduated	74	80	92.5	-	91.7	92.2	100.0
		Received GED	1	80	1.3	-	0.0	1.6	0.0
		Continued HS	2	80	2.5	-	8.3	1.6	0.0
		Dropped Out	3	80	3.8	-	0.0	4.7	0.0
	1998	Graduated	57	69	82.6	-	75.0	86.8	60.0
		Received GED	2	69	2.9	-	8.3	1.9	0.0
		Continued HS	3	69	4.3	-	0.0	3.8	6.7
		Dropped Out	7	69	10.1	-	16.7	7.5	33.3
ROYSE CITY H S	1999	Graduated	74	79	93.7	-	91.7	93.7	100.0
		Received GED	1	79	1.3	-	0.0	1.6	0.0
		Continued HS	1	79	1.3	-	8.3	0.0	0.0
		Dropped Out	3	79	3.8	-	0.0	4.8	0.0
	1998	Graduated	57	67	85.1	-	75.0	88.5	64.3
		Received GED	2	67	3.0	-	8.3	1.9	0.0
		Continued HS	1	67	1.5	-	0.0	1.9	0.0
		Dropped Out	7	67	10.4	-	16.7	7.7	35.7
RULE ISD	1999	Graduated	15	15	100.0	-	-	100.0	100.0
		Received GED	0	15	0.0	-	-	0.0	0.0
		Continued HS	0	15	0.0	-	-	0.0	0.0
		Dropped Out	0	15	0.0	-	-	0.0	0.0
	1998	Graduated	17	17	100.0	-	-	100.0	100.0
		Received GED	0	17	0.0	-	-	0.0	0.0

Note: A dash (-) indicates data are not reported to protect student anonymity. For maximum data stability, only 9-12 campuses that have served those grades for 5 years are printed in this listing.

Table 2. Longitudinal Dropout and Completion Rates, Grades 9-12, by Student Group, Classes of 1998 and 1999: District and Campus Listing

District	Class	Final Status	Number	Number in Cohort	Rate %				
					All Students	Afr. Am.	Hispanic	White	Econ. Dis.
RULE ISD	1998	Continued HS	0	17	0.0	-	-	0.0	0.0
		Dropped Out	0	17	0.0	-	-	0.0	0.0
RUNGE ISD	1999	Graduated	14	15	93.3	-	91.7	-	85.7
		Received GED	0	15	0.0	-	0.0	-	0.0
		Continued HS	0	15	0.0	-	0.0	-	0.0
		Dropped Out	1	15	6.7	-	8.3	-	14.3
	1998	Graduated	22	26	84.6	-	85.0	80.0	84.2
		Received GED	1	26	3.8	-	0.0	20.0	0.0
		Continued HS	1	26	3.8	-	5.0	0.0	5.3
		Dropped Out	2	26	7.7	-	10.0	0.0	10.5
RUSK ISD	1999	Graduated	115	129	89.1	82.1	-	90.8	82.4
		Received GED	8	129	6.2	10.7	-	5.1	8.8
		Continued HS	3	129	2.3	3.6	-	2.0	5.9
		Dropped Out	3	129	2.3	3.6	-	2.0	2.9
	1998	Graduated	113	121	93.4	92.3	-	93.4	94.4
		Received GED	2	121	1.7	3.8	-	1.1	0.0
		Continued HS	2	121	1.7	0.0	-	2.2	0.0
		Dropped Out	4	121	3.3	3.8	-	3.3	5.6
RUSK H S	1999	Graduated	115	128	89.8	82.1	-	91.8	84.8
		Received GED	8	128	6.3	10.7	-	5.2	9.1
		Continued HS	2	128	1.6	3.6	-	1.0	3.0
		Dropped Out	3	128	2.3	3.6	-	2.1	3.0
	1998	Graduated	113	121	93.4	92.3	-	93.4	94.4
		Received GED	2	121	1.7	3.8	-	1.1	0.0
		Continued HS	2	121	1.7	0.0	-	2.2	0.0
		Dropped Out	4	121	3.3	3.8	-	3.3	5.6
S AND S CONS ISD	1999	Graduated	59	63	93.7	-	-	93.2	-
		Received GED	2	63	3.2	-	-	3.4	-
		Continued HS	1	63	1.6	-	-	1.7	-
		Dropped Out	1	63	1.6	-	-	1.7	-
	1998	Graduated	44	50	88.0	-	-	87.5	66.7
		Received GED	0	50	0.0	-	-	0.0	0.0
		Continued HS	3	50	6.0	-	-	6.3	16.7
		Dropped Out	3	50	6.0	-	-	6.3	16.7
S AND S CONS H	1999	Graduated	59	62	95.2	-	-	94.8	-
		Received GED	2	62	3.2	-	-	3.4	-
		Continued HS	0	62	0.0	-	-	0.0	-
		Dropped Out	1	62	1.6	-	-	1.7	-
	1998	Graduated	44	49	89.8	-	-	89.4	80.0
		Received GED	0	49	0.0	-	-	0.0	0.0
		Continued HS	2	49	4.1	-	-	4.3	0.0
		Dropped Out	3	49	6.1	-	-	6.4	20.0
SABINAL ISD	1999	Graduated	31	34	91.2	-	80.0	95.8	90.0
		Received GED	0	34	0.0	-	0.0	0.0	0.0
		Continued HS	2	34	5.9	-	10.0	4.2	10.0
		Dropped Out	1	34	2.9	-	10.0	0.0	0.0
	1998	Graduated	17	23	73.9	-	84.6	60.0	66.7
		Received GED	2	23	8.7	-	0.0	20.0	16.7
		Continued HS	1	23	4.3	-	7.7	0.0	0.0
		Dropped Out	3	23	13.0	-	7.7	20.0	16.7
SABINAL H S	1999	Graduated	31	34	91.2	-	80.0	95.8	90.0
		Received GED	0	34	0.0	-	0.0	0.0	0.0
		Continued HS	2	34	5.9	-	10.0	4.2	10.0
		Dropped Out	1	34	2.9	-	10.0	0.0	0.0
SABINE ISD	1999	Graduated	88	111	79.3	73.7	-	79.5	76.2
		Received GED	4	111	3.6	0.0	-	4.5	0.0
		Continued HS	2	111	1.8	10.5	-	0.0	0.0
		Dropped Out	17	111	15.3	15.8	-	15.9	23.8

Note: A dash (-) indicates data are not reported to protect student anonymity. For maximum data stability, only 9-12 campuses that have served those grades for 5 years are printed in this listing.

Table 2. Longitudinal Dropout and Completion Rates, Grades 9-12, by Student Group, Classes of 1998 and 1999:
District and Campus Listing

District	Class	Final Status	Number	Number in Cohort	Rate %					
					All Students	Afr. Am.	Hispanic	White	Econ. Dis.	
SABINE ISD	1998	Graduated	110	125	88.0	92.3	-	88.1	64.7	
		Received GED	4	125	3.2	0.0	-	3.7	11.8	
		Continued HS	2	125	1.6	0.0	-	0.9	5.9	
		Dropped Out	9	125	7.2	7.7	-	7.3	17.6	
	SABINE HS	1999	Graduated	88	111	79.3	77.8	-	78.7	72.7
			Received GED	4	111	3.6	0.0	-	4.5	0.0
			Continued HS	2	111	1.8	5.6	-	1.1	4.5
			Dropped Out	17	111	15.3	16.7	-	15.7	22.7
	1998	Graduated	110	126	87.3	92.3	-	87.3	64.7	
		Received GED	4	126	3.2	0.0	-	3.6	11.8	
		Continued HS	3	126	2.4	0.0	-	1.8	5.9	
		Dropped Out	9	126	7.1	7.7	-	7.3	17.6	
SABINE PASS ISD	1999	Graduated	15	17	88.2	-	-	88.2	-	
		Received GED	0	17	0.0	-	-	0.0	-	
		Continued HS	0	17	0.0	-	-	0.0	-	
		Dropped Out	2	17	11.8	-	-	11.8	-	
	1998	Graduated	8	9	88.9	-	-	100.0	-	
		Received GED	1	9	11.1	-	-	0.0	-	
		Continued HS	0	9	0.0	-	-	0.0	-	
		Dropped Out	0	9	0.0	-	-	0.0	-	
SAINT JO ISD	1999	Graduated	43	46	93.5	-	-	92.9	100.0	
		Received GED	0	46	0.0	-	-	0.0	0.0	
		Continued HS	0	46	0.0	-	-	0.0	0.0	
		Dropped Out	3	46	6.5	-	-	7.1	0.0	
	1998	Graduated	26	31	83.9	-	-	82.8	83.3	
		Received GED	1	31	3.2	-	-	3.4	0.0	
		Continued HS	1	31	3.2	-	-	3.4	0.0	
		Dropped Out	3	31	9.7	-	-	10.3	16.7	
SALADO ISD	1999	Graduated	66	69	95.7	-	80.0	96.9	-	
		Received GED	0	69	0.0	-	0.0	0.0	-	
		Continued HS	1	69	1.4	-	0.0	1.6	-	
		Dropped Out	2	69	2.9	-	20.0	1.6	-	
	1998	Graduated	59	62	95.2	-	80.0	96.5	71.4	
		Received GED	0	62	0.0	-	0.0	0.0	0.0	
		Continued HS	0	62	0.0	-	0.0	0.0	0.0	
		Dropped Out	3	62	4.8	-	20.0	3.5	28.6	
SALTILLO ISD	1999	Graduated	17	19	89.5	-	-	87.5	100.0	
		Received GED	1	19	5.3	-	-	6.3	0.0	
		Continued HS	1	19	5.3	-	-	6.3	0.0	
		Dropped Out	0	19	0.0	-	-	0.0	0.0	
	1998	Graduated	13	17	76.5	-	-	81.3	-	
		Received GED	1	17	5.9	-	-	6.3	-	
		Continued HS	2	17	11.8	-	-	12.5	-	
		Dropped Out	1	17	5.9	-	-	0.0	-	
SAM RAYBURN ISD	1999	Graduated	26	29	89.7	-	-	89.7	85.7	
		Received GED	0	29	0.0	-	-	0.0	0.0	
		Continued HS	1	29	3.4	-	-	3.4	14.3	
		Dropped Out	2	29	6.9	-	-	6.9	0.0	
	1998	Graduated	26	29	89.7	-	-	92.9	57.1	
		Received GED	1	29	3.4	-	-	3.6	14.3	
		Continued HS	1	29	3.4	-	-	0.0	14.3	
		Dropped Out	1	29	3.4	-	-	3.6	14.3	
SAMNORWOOD ISD	1999	Graduated	10	10	100.0	-	-	100.0	-	
		Received GED	0	10	0.0	-	-	0.0	-	
		Continued HS	0	10	0.0	-	-	0.0	-	
		Dropped Out	0	10	0.0	-	-	0.0	-	
	1998	Graduated	10	10	100.0	-	-	100.0	-	
		Received GED	0	10	0.0	-	-	0.0	-	

Note: A dash (-) indicates data are not reported to protect student anonymity. For maximum data stability, only 9-12 campuses that have served those grades for 5 years are printed in this listing.

Table 2. Longitudinal Dropout and Completion Rates, Grades 9-12, by Student Group, Classes of 1998 and 1999: District and Campus Listing

District	Class	Final Status	Number	Number in Cohort	Rate %					
					All Students	Afr. Am.	Hispanic	White	Econ. Dis.	
SAMNORWOOD ISD	1998	Continued HS	0	10	0.0	-	-	0.0	-	
		Dropped Out	0	10	0.0	-	-	0.0	-	
SAN ANGELO ISD	1999	Graduated	942	1,197	78.7	79.2	63.6	87.9	64.0	
		Received GED	66	1,197	5.5	5.7	7.2	4.6	9.6	
		Continued HS	80	1,197	6.7	5.7	11.7	3.7	7.9	
		Dropped Out	109	1,197	9.1	9.4	17.5	3.9	18.4	
	1998	Graduated	842	1,091	77.2	71.2	65.4	84.5	58.7	
		Received GED	56	1,091	5.1	5.8	3.8	6.1	5.4	
		Continued HS	79	1,091	7.2	11.5	14.5	2.6	11.4	
		Dropped Out	114	1,091	10.4	11.5	16.3	6.9	24.5	
	CENTRAL H S	1999	Graduated	662	754	87.8	89.7	76.3	94.1	73.4
			Received GED	27	754	3.6	5.1	4.0	3.3	7.0
			Continued HS	19	754	2.5	0.0	5.6	1.1	1.6
			Dropped Out	46	754	6.1	5.1	14.1	1.5	18.0
1998	Graduated	597	682	87.5	80.6	77.4	93.9	72.4		
	Received GED	17	682	2.5	0.0	2.6	2.8	2.0		
	Continued HS	25	682	3.7	8.3	8.5	0.5	9.2		
	Dropped Out	43	682	6.3	11.1	11.5	2.8	16.3		
LAKE VIEW H S	1999	Graduated	239	284	84.2	85.7	70.7	91.5	71.9	
		Received GED	6	284	2.1	0.0	3.0	1.7	3.1	
		Continued HS	13	284	4.6	0.0	10.1	1.7	9.4	
		Dropped Out	26	284	9.2	14.3	16.2	5.1	15.6	
1998	Graduated	219	270	81.1	87.5	75.3	83.8	73.9		
	Received GED	13	270	4.8	12.5	3.2	5.4	2.2		
	Continued HS	7	270	2.6	0.0	5.4	1.2	2.2		
	Dropped Out	31	270	11.5	0.0	16.1	9.6	21.7		
PAYS ALTER SCH	1999	Graduated	41	95	43.2	20.0	27.9	58.7	37.5	
		Received GED	23	95	24.2	0.0	34.9	17.4	43.8	
		Continued HS	18	95	18.9	60.0	25.6	8.7	6.3	
		Dropped Out	13	95	13.7	20.0	11.6	15.2	12.5	
1998	Graduated	26	82	31.7	20.0	20.0	40.4	25.0		
	Received GED	21	82	25.6	40.0	20.0	27.7	25.0		
	Continued HS	18	82	22.0	40.0	33.3	12.8	16.7		
	Dropped Out	17	82	20.7	0.0	26.7	19.1	33.3		
SAN ANTONIO ISD	1999	Graduated	2,257	3,209	70.3	72.3	70.4	64.9	74.3	
		Received GED	120	3,209	3.7	4.4	3.5	5.9	3.4	
		Continued HS	388	3,209	12.1	9.4	12.3	14.9	10.3	
		Dropped Out	444	3,209	13.8	13.9	13.8	14.4	11.9	
	1998	Graduated	2,147	3,150	68.2	71.0	67.9	67.2	71.7	
		Received GED	163	3,150	5.2	2.9	4.9	13.8	4.2	
		Continued HS	350	3,150	11.1	8.6	11.6	9.7	10.4	
		Dropped Out	490	3,150	15.6	17.5	15.7	9.2	13.7	
	ADELANTE ACAD	1999	Graduated	21	58	36.2	-	38.9	-	39.2
			Received GED	1	58	1.7	-	1.9	-	2.0
			Continued HS	21	58	36.2	-	37.0	-	39.2
			Dropped Out	15	58	25.9	-	22.2	-	19.6
BRACKENRIDGE H	1999	Graduated	414	490	84.5	86.7	84.7	70.8	86.9	
		Received GED	11	490	2.2	2.2	2.2	4.2	1.3	
		Continued HS	24	490	4.9	11.1	3.4	20.8	3.5	
		Dropped Out	41	490	8.4	0.0	9.7	4.2	8.3	
1998	Graduated	391	476	82.1	85.4	82.8	68.2	83.8		
	Received GED	15	476	3.2	0.0	3.4	4.5	2.9		
	Continued HS	19	476	4.0	2.4	4.4	0.0	2.5		
	Dropped Out	51	476	10.7	12.2	9.5	27.3	10.8		
BURBANK H S	1999	Graduated	194	257	75.5	-	75.4	77.8	78.7	
		Received GED	14	257	5.4	-	5.6	0.0	5.4	
		Continued HS	36	257	14.0	-	14.1	11.1	10.9	
		Dropped Out	13	257	5.1	-	4.8	11.1	5.0	

Note: A dash (-) indicates data are not reported to protect student anonymity. For maximum data stability, only 9-12 campuses that have served those grades for 5 years are printed in this listing.

Table 2. Longitudinal Dropout and Completion Rates, Grades 9-12, by Student Group, Classes of 1998 and 1999:
District and Campus Listing

District	Class	Final Status	Number	Number in Cohort	Rate %					
					All Students	Afr. Am.	Hispanic	White	Econ. Dis.	
SAN ANTONIO ISD	BURBANK H S	1998	Graduated	207	267	77.5	-	77.7	-	79.8
		Received GED	10	267	3.7	-	3.8	-	3.7	
		Continued HS	27	267	10.1	-	9.8	-	8.7	
		Dropped Out	23	267	8.6	-	8.7	-	7.9	
	EDISON H S	1999	Graduated	256	348	73.6	100.0	73.3	76.5	77.2
			Received GED	12	348	3.4	0.0	3.7	0.0	4.1
			Continued HS	35	348	10.1	0.0	9.9	17.6	7.8
			Dropped Out	45	348	12.9	0.0	13.0	5.9	10.9
		1998	Graduated	209	320	65.3	-	64.2	78.9	68.8
			Received GED	15	320	4.7	-	4.7	5.3	3.8
			Continued HS	35	320	10.9	-	11.5	5.3	11.7
			Dropped Out	61	320	19.1	-	19.6	10.5	15.8
	FOX TECHNICAL H	1999	Graduated	234	307	76.2	84.6	75.4	71.4	81.7
			Received GED	8	307	2.6	0.0	2.9	0.0	2.9
			Continued HS	28	307	9.1	3.8	9.6	14.3	4.1
			Dropped Out	37	307	12.1	11.5	12.1	14.3	11.2
		1998	Graduated	255	351	72.6	64.7	74.4	42.9	76.8
			Received GED	12	351	3.4	0.0	2.9	42.9	2.8
			Continued HS	26	351	7.4	8.8	7.5	0.0	5.3
			Dropped Out	58	351	16.5	26.5	15.3	14.3	15.1
	HEALY-MURPHY	1999	Graduated	6	52	11.5	28.6	5.7	-	13.8
			Received GED	1	52	1.9	0.0	0.0	-	0.0
			Continued HS	12	52	23.1	14.3	28.6	-	37.9
			Dropped Out	33	52	63.5	57.1	65.7	-	48.3
1998		Graduated	9	55	16.4	33.3	6.1	-	20.5	
		Received GED	6	55	10.9	4.8	12.1	-	15.4	
		Continued HS	9	55	16.4	14.3	18.2	-	10.3	
		Dropped Out	31	55	56.4	47.6	63.6	-	53.8	
HIGHLANDS H S	1999	Graduated	337	422	79.9	76.3	80.5	78.6	81.2	
		Received GED	11	422	2.6	5.3	2.2	2.9	2.6	
		Continued HS	37	422	8.8	13.2	8.3	8.6	6.9	
		Dropped Out	37	422	8.8	5.3	8.9	10.0	9.2	
	1998	Graduated	332	424	78.3	84.4	75.7	86.2	79.3	
		Received GED	14	424	3.3	2.2	3.2	4.6	3.3	
		Continued HS	44	424	10.4	6.7	11.8	6.2	9.8	
		Dropped Out	34	424	8.0	6.7	9.3	3.1	7.5	
HOUSTON H S	1999	Graduated	206	284	72.5	79.1	62.5	33.3	75.8	
		Received GED	7	284	2.5	1.6	4.5	0.0	2.0	
		Continued HS	29	284	10.2	6.4	14.8	50.0	4.0	
		Dropped Out	42	284	14.8	12.8	18.2	16.7	18.2	
	1998	Graduated	206	283	72.8	78.7	59.2	55.6	74.1	
		Received GED	4	283	1.4	1.0	2.8	0.0	1.8	
		Continued HS	30	283	10.6	7.4	15.5	44.4	10.0	
		Dropped Out	43	283	15.2	12.9	22.5	0.0	14.1	
JEFFERSON H S	1999	Graduated	332	434	76.5	53.8	78.1	63.6	77.2	
		Received GED	16	434	3.7	0.0	3.6	6.1	4.1	
		Continued HS	28	434	6.5	23.1	5.7	9.1	7.2	
		Dropped Out	58	434	13.4	23.1	12.5	21.2	11.6	
LANIER H S	1999	Graduated	245	335	73.1	-	72.7	-	79.9	
		Received GED	4	335	1.2	-	1.2	-	1.4	
		Continued HS	29	335	8.7	-	8.8	-	4.2	
		Dropped Out	57	335	17.0	-	17.3	-	14.5	
	1998	Graduated	219	303	72.3	-	72.1	-	79.8	
		Received GED	5	303	1.7	-	1.7	-	1.6	
		Continued HS	35	303	11.6	-	11.4	-	7.1	
		Dropped Out	44	303	14.5	-	14.8	-	11.5	
SAN AUGUSTINE ISD	1999	Graduated	68	74	91.9	92.1	-	94.1	90.3	
		Received GED	0	74	0.0	0.0	-	0.0	0.0	

Note: A dash (-) indicates data are not reported to protect student anonymity. For maximum data stability, only 9-12 campuses that have served those grades for 5 years are printed in this listing.

Table 2. Longitudinal Dropout and Completion Rates, Grades 9-12, by Student Group, Classes of 1998 and 1999: District and Campus Listing

District	Class	Final Status	Number	Number in Cohort	Rate %					
					All Students	Afr. Am.	Hispanic	White	Econ. Dis.	
SAN AUGUSTINE ISD	1999	Continued HS	4	74	5.4	7.9	-	0.0	9.7	
		Dropped Out	2	74	2.7	0.0	-	5.9	0.0	
	1998	Graduated	4	10	40.0	-	-	50.0	-	
		Received GED	2	10	20.0	-	-	33.3	-	
		Continued HS	3	10	30.0	-	-	16.7	-	
		Dropped Out	1	10	10.0	-	-	0.0	-	
	SAN AUGUSTINE H	1999	Graduated	61	66	92.4	94.4	-	92.9	92.3
			Received GED	0	66	0.0	0.0	-	0.0	0.0
			Continued HS	3	66	4.5	5.6	-	0.0	7.7
			Dropped Out	2	66	3.0	0.0	-	7.1	0.0
1998		Graduated	-	-	-	-	-	-	-	
		Received GED	-	-	-	-	-	-	-	
SAN BENITO CONS ISD	1999	Graduated	389	518	75.1	-	74.2	95.2	76.4	
		Received GED	18	518	3.5	-	3.4	4.8	2.7	
		Continued HS	55	518	10.6	-	11.1	0.0	10.3	
		Dropped Out	56	518	10.8	-	11.3	0.0	10.6	
	1998	Graduated	396	527	75.1	-	74.9	83.3	75.9	
		Received GED	29	527	5.5	-	5.4	8.3	4.9	
		Continued HS	53	527	10.1	-	10.1	8.3	10.5	
		Dropped Out	49	527	9.3	-	9.5	0.0	8.8	
	SAN BENITO H S	1999	Graduated	388	496	78.2	-	77.4	95.2	79.7
			Received GED	13	496	2.6	-	2.5	4.8	2.1
			Continued HS	41	496	8.3	-	8.6	0.0	7.7
			Dropped Out	54	496	10.9	-	11.4	0.0	10.5
1998		Graduated	396	508	78.0	-	77.6	90.9	78.6	
		Received GED	23	508	4.5	-	4.4	9.1	3.8	
SAN DIEGO ISD	1999	Graduated	83	98	84.7	-	85.4	-	83.8	
		Received GED	2	98	2.0	-	2.1	-	2.5	
		Continued HS	3	98	3.1	-	2.1	-	2.5	
		Dropped Out	10	98	10.2	-	10.4	-	11.3	
	1998	Graduated	87	97	89.7	-	89.7	-	86.1	
		Received GED	1	97	1.0	-	1.0	-	1.4	
		Continued HS	5	97	5.2	-	5.2	-	6.9	
		Dropped Out	4	97	4.1	-	4.1	-	5.6	
	SAN DIEGO H S	1999	Graduated	83	97	85.6	-	85.4	-	83.8
			Received GED	2	97	2.1	-	2.1	-	2.5
			Continued HS	2	97	2.1	-	2.1	-	2.5
			Dropped Out	10	97	10.3	-	10.4	-	11.3
1998		Graduated	87	96	90.6	-	90.6	-	88.6	
		Received GED	1	96	1.0	-	1.0	-	1.4	
SAN ELIZARIO ISD	1999	Graduated	123	178	69.1	-	68.9	-	73.8	
		Received GED	7	178	3.9	-	4.0	-	4.4	
		Continued HS	33	178	18.5	-	18.6	-	15.6	
		Dropped Out	15	178	8.4	-	8.5	-	6.3	
	1998	Graduated	103	144	71.5	-	72.0	-	73.0	
		Received GED	7	144	4.9	-	4.2	-	4.4	
		Continued HS	21	144	14.6	-	14.7	-	14.6	
		Dropped Out	13	144	9.0	-	9.1	-	8.0	
	SAN ELIZARIO H	1999	Graduated	122	161	75.8	-	75.6	-	80.1
			Received GED	5	161	3.1	-	3.1	-	3.4
			Continued HS	24	161	14.9	-	15.0	-	11.6
			Dropped Out	10	161	6.2	-	6.3	-	4.8

Note: A dash (-) indicates data are not reported to protect student anonymity. For maximum data stability, only 9-12 campuses that have served those grades for 5 years are printed in this listing.

Table 2. Longitudinal Dropout and Completion Rates, Grades 9-12, by Student Group, Classes of 1998 and 1999:
District and Campus Listing

District	Class	Final Status	Number	Number in Cohort	Rate %					
					All Students	Afr. Am.	Hispanic	White	Econ. Dis.	
SAN ELIZARIO ISD	SAN ELIZARIO H	1998	Graduated	103	135	76.3	-	76.3	-	76.9
		Received GED	3	135	2.2	-	2.2	-	2.3	
		Continued HS	19	135	14.1	-	14.1	-	14.6	
		Dropped Out	10	135	7.4	-	7.4	-	6.2	
SAN FELIPE-DEL RIO CONS I	1999	Graduated	463	622	74.4	83.3	71.8	86.9	68.5	
		Received GED	19	622	3.1	16.7	2.5	5.1	3.6	
		Continued HS	75	622	12.1	0.0	14.2	2.0	14.7	
		Dropped Out	65	622	10.5	0.0	11.5	6.1	13.2	
	1998	Graduated	459	664	69.1	75.0	67.0	78.7	66.1	
		Received GED	38	664	5.7	0.0	4.6	11.1	2.5	
		Continued HS	94	664	14.2	25.0	15.3	8.3	16.7	
		Dropped Out	73	664	11.0	0.0	13.1	1.9	14.7	
	DEL RIO H S	1999	Graduated	463	609	76.0	83.3	73.6	87.8	70.2
			Received GED	19	609	3.1	16.7	2.6	5.1	3.7
			Continued HS	68	609	11.2	0.0	13.1	2.0	13.8
			Dropped Out	59	609	9.7	0.0	10.7	5.1	12.3
1998	Graduated	459	625	73.4	85.7	71.7	80.2	71.3		
	Received GED	37	625	5.9	0.0	4.7	11.3	2.7		
	Continued HS	77	625	12.3	14.3	13.6	6.6	15.0		
	Dropped Out	52	625	8.3	0.0	9.9	1.9	11.1		
SAN ISIDRO ISD	1999	Graduated	19	20	95.0	-	95.0	-	93.8	
		Received GED	0	20	0.0	-	0.0	-	0.0	
		Continued HS	0	20	0.0	-	0.0	-	0.0	
		Dropped Out	1	20	5.0	-	5.0	-	6.3	
	1998	Graduated	21	22	95.5	-	95.0	-	93.8	
		Received GED	0	22	0.0	-	0.0	-	0.0	
		Continued HS	0	22	0.0	-	0.0	-	0.0	
		Dropped Out	1	22	4.5	-	5.0	-	6.3	
SAN MARCOS CONS ISD	1999	Graduated	326	432	75.5	82.1	66.9	87.0	61.2	
		Received GED	14	432	3.2	10.7	1.3	4.3	7.0	
		Continued HS	45	432	10.4	3.6	16.3	3.1	8.5	
		Dropped Out	47	432	10.9	3.6	15.5	5.6	23.3	
	1998	Graduated	310	421	73.6	53.8	66.7	85.6	57.7	
		Received GED	17	421	4.0	11.5	1.4	6.3	7.2	
		Continued HS	54	421	12.8	15.4	17.4	6.3	12.4	
		Dropped Out	40	421	9.5	19.2	14.6	1.7	22.7	
	SAN MARCOS H S	1999	Graduated	292	360	81.1	91.7	71.1	93.4	65.0
			Received GED	4	360	1.1	4.2	0.5	1.5	2.0
			Continued HS	23	360	6.4	0.0	11.2	0.7	5.0
			Dropped Out	41	360	11.4	4.2	17.3	4.4	28.0
1998	Graduated	277	338	82.0	70.6	76.9	89.7	65.4		
	Received GED	10	338	3.0	5.9	1.2	4.8	3.8		
	Continued HS	20	338	5.9	5.9	6.9	4.1	5.1		
	Dropped Out	31	338	9.2	17.6	15.0	1.4	25.6		
SAN PERLITA ISD	1999	Graduated	17	21	81.0	-	75.0	88.9	93.3	
		Received GED	0	21	0.0	-	0.0	0.0	0.0	
		Continued HS	3	21	14.3	-	25.0	0.0	6.7	
		Dropped Out	1	21	4.8	-	0.0	11.1	0.0	
	1998	Graduated	10	13	76.9	-	66.7	-	72.7	
		Received GED	0	13	0.0	-	0.0	-	0.0	
		Continued HS	3	13	23.1	-	33.3	-	27.3	
		Dropped Out	0	13	0.0	-	0.0	-	0.0	
SAN SABA ISD	1999	Graduated	65	73	89.0	-	90.9	88.2	75.0	
		Received GED	0	73	0.0	-	0.0	0.0	0.0	
		Continued HS	1	73	1.4	-	0.0	2.0	0.0	
		Dropped Out	7	73	9.6	-	9.1	9.8	25.0	
	1998	Graduated	44	45	97.8	-	100.0	97.2	87.5	
		Received GED	0	45	0.0	-	0.0	0.0	0.0	

Note: A dash (-) indicates data are not reported to protect student anonymity. For maximum data stability, only 9-12 campuses that have served those grades for 5 years are printed in this listing.

Table 2. Longitudinal Dropout and Completion Rates, Grades 9-12, by Student Group, Classes of 1998 and 1999: District and Campus Listing

District	Class	Final Status	Number	Number in Cohort	Rate %					
					All Students	Afr. Am.	Hispanic	White	Econ. Dis.	
SAN SABA ISD	1998	Continued HS	0	45	0.0	-	0.0	0.0	0.0	
		Dropped Out	1	45	2.2	-	0.0	2.8	12.5	
	SAN SABA H S	1999	Graduated	65	73	89.0	-	90.9	88.2	75.0
			Received GED	0	73	0.0	-	0.0	0.0	0.0
			Continued HS	1	73	1.4	-	0.0	2.0	0.0
			Dropped Out	7	73	9.6	-	9.1	9.8	25.0
	1998		Graduated	44	45	97.8	-	100.0	97.2	87.5
			Received GED	0	45	0.0	-	0.0	0.0	0.0
			Continued HS	0	45	0.0	-	0.0	0.0	0.0
			Dropped Out	1	45	2.2	-	0.0	2.8	12.5
SANDS ISD	1999	Graduated	7	10	70.0	-	50.0	-	50.0	
		Received GED	0	10	0.0	-	0.0	-	0.0	
		Continued HS	3	10	30.0	-	50.0	-	50.0	
		Dropped Out	0	10	0.0	-	0.0	-	0.0	
SANFORD ISD	1999	Graduated	85	97	87.6	-	-	87.2	87.5	
		Received GED	0	97	0.0	-	-	0.0	0.0	
		Continued HS	4	97	4.1	-	-	4.3	0.0	
		Dropped Out	8	97	8.2	-	-	8.5	12.5	
	1998		Graduated	79	90	87.8	-	-	89.7	-
			Received GED	3	90	3.3	-	-	2.3	-
			Continued HS	3	90	3.3	-	-	3.4	-
			Dropped Out	5	90	5.6	-	-	4.6	-
	SANFORD-FRITCH	1999	Graduated	81	87	93.1	-	-	92.9	85.7
			Received GED	0	87	0.0	-	-	0.0	0.0
			Continued HS	3	87	3.4	-	-	3.6	0.0
			Dropped Out	3	87	3.4	-	-	3.6	14.3
	1998		Graduated	74	79	93.7	-	-	96.1	-
			Received GED	3	79	3.8	-	-	2.6	-
			Continued HS	0	79	0.0	-	-	0.0	-
			Dropped Out	2	79	2.5	-	-	1.3	-
SANGER ISD	1999	Graduated	134	147	91.2	-	100.0	90.2	75.0	
		Received GED	5	147	3.4	-	0.0	3.8	12.5	
		Continued HS	4	147	2.7	-	0.0	3.0	6.3	
		Dropped Out	4	147	2.7	-	0.0	3.0	6.3	
	1998		Graduated	109	120	90.8	-	87.5	90.8	90.0
			Received GED	4	120	3.3	-	12.5	2.8	0.0
			Continued HS	3	120	2.5	-	0.0	2.8	10.0
			Dropped Out	4	120	3.3	-	0.0	3.7	0.0
	SANGER H S	1999	Graduated	114	121	94.2	-	100.0	93.6	84.6
			Received GED	4	121	3.3	-	0.0	3.7	7.7
			Continued HS	0	121	0.0	-	0.0	0.0	0.0
			Dropped Out	3	121	2.5	-	0.0	2.8	7.7
1998		Graduated	109	119	91.6	-	87.5	91.7	90.0	
		Received GED	4	119	3.4	-	12.5	2.8	0.0	
		Continued HS	2	119	1.7	-	0.0	1.9	10.0	
		Dropped Out	4	119	3.4	-	0.0	3.7	0.0	
SANTA ANNA ISD	1999	Graduated	25	30	83.3	-	80.0	82.6	91.7	
		Received GED	0	30	0.0	-	0.0	0.0	0.0	
		Continued HS	2	30	6.7	-	0.0	8.7	0.0	
		Dropped Out	3	30	10.0	-	20.0	8.7	8.3	
	1998		Graduated	22	28	78.6	-	100.0	72.7	64.3
			Received GED	0	28	0.0	-	0.0	0.0	0.0
			Continued HS	2	28	7.1	-	0.0	9.1	7.1
			Dropped Out	4	28	14.3	-	0.0	18.2	28.6
SANTA FE ISD	1999	Graduated	216	275	78.5	-	74.2	79.0	61.5	
		Received GED	18	275	6.5	-	0.0	7.4	15.4	
		Continued HS	28	275	10.2	-	22.6	8.6	0.0	
		Dropped Out	13	275	4.7	-	3.2	4.9	23.1	

Note: A dash (-) indicates data are not reported to protect student anonymity. For maximum data stability, only 9-12 campuses that have served those grades for 5 years are printed in this listing.

Table 2. Longitudinal Dropout and Completion Rates, Grades 9-12, by Student Group, Classes of 1998 and 1999:
District and Campus Listing

District	Class	Final Status	Number	Number in Cohort	Rate %					
					All Students	Afr. Am.	Hispanic	White	Econ. Dis.	
SANTA FE ISD	1998	Graduated	260	320	81.3	-	87.2	80.4	68.2	
		Received GED	8	320	2.5	-	0.0	2.9	4.5	
		Continued HS	18	320	5.6	-	5.1	5.7	0.0	
		Dropped Out	34	320	10.6	-	7.7	11.1	27.3	
	SANTA FE HS	1999	Graduated	216	269	80.3	-	79.3	80.3	66.7
			Received GED	17	269	6.3	-	0.0	7.1	8.3
			Continued HS	23	269	8.6	-	17.2	7.5	0.0
			Dropped Out	13	269	4.8	-	3.4	5.0	25.0
SANTA GERTRUDIS ISD	1998	Graduated	260	314	82.8	-	87.2	82.1	68.2	
		Received GED	7	314	2.2	-	0.0	2.6	4.5	
		Continued HS	13	314	4.1	-	5.1	4.0	0.0	
		Dropped Out	34	314	10.8	-	7.7	11.3	27.3	
	1999	Graduated	33	35	94.3	-	92.6	100.0	90.9	
		Received GED	0	35	0.0	-	0.0	0.0	0.0	
		Continued HS	2	35	5.7	-	7.4	0.0	9.1	
		Dropped Out	0	35	0.0	-	0.0	0.0	0.0	
SANTA MARIA ISD	1998	Graduated	39	41	95.1	-	96.2	93.3	93.8	
		Received GED	0	41	0.0	-	0.0	0.0	0.0	
		Continued HS	2	41	4.9	-	3.8	6.7	6.3	
		Dropped Out	0	41	0.0	-	0.0	0.0	0.0	
	1999	Graduated	27	31	87.1	-	87.1	-	86.2	
		Received GED	0	31	0.0	-	0.0	-	0.0	
		Continued HS	1	31	3.2	-	3.2	-	3.4	
		Dropped Out	3	31	9.7	-	9.7	-	10.3	
SANTA MARIA HS	1998	Graduated	35	44	79.5	-	79.5	-	82.9	
		Received GED	0	44	0.0	-	0.0	-	0.0	
		Continued HS	3	44	6.8	-	6.8	-	7.3	
		Dropped Out	6	44	13.6	-	13.6	-	9.8	
	1999	Graduated	27	28	96.4	-	96.4	-	96.2	
		Received GED	0	28	0.0	-	0.0	-	0.0	
		Continued HS	1	28	3.6	-	3.6	-	3.8	
		Dropped Out	0	28	0.0	-	0.0	-	0.0	
SANTA ROSA ISD	1998	Graduated	60	79	75.9	-	75.3	-	74.2	
		Received GED	0	79	0.0	-	0.0	-	0.0	
		Continued HS	9	79	11.4	-	11.7	-	10.6	
		Dropped Out	10	79	12.7	-	13.0	-	15.2	
	1999	Graduated	69	79	87.3	-	88.5	-	87.7	
		Received GED	1	79	1.3	-	1.3	-	0.0	
		Continued HS	4	79	5.1	-	5.1	-	5.5	
		Dropped Out	5	79	6.3	-	5.1	-	6.8	
SANTA ROSA HS	1998	Graduated	60	76	78.9	-	78.4	-	77.8	
		Received GED	0	76	0.0	-	0.0	-	0.0	
		Continued HS	6	76	7.9	-	8.1	-	6.3	
		Dropped Out	10	76	13.2	-	13.5	-	15.9	
	1999	Graduated	69	79	87.3	-	88.5	-	87.7	
		Received GED	1	79	1.3	-	1.3	-	0.0	
		Continued HS	4	79	5.1	-	5.1	-	5.5	
		Dropped Out	5	79	6.3	-	5.1	-	6.8	
SANTO ISD	1998	Graduated	21	24	87.5	-	-	90.9	-	
		Received GED	0	24	0.0	-	-	0.0	-	
		Continued HS	0	31	0.0	-	-	0.0	0.0	
		Dropped Out	2	31	6.5	-	-	6.9	0.0	
	1999	Graduated	29	31	93.5	-	-	93.1	100.0	
		Received GED	0	31	0.0	-	-	0.0	0.0	
		Continued HS	0	31	0.0	-	-	0.0	0.0	
		Dropped Out	2	31	6.5	-	-	6.9	0.0	

Note: A dash (-) indicates data are not reported to protect student anonymity. For maximum data stability, only 9-12 campuses that have served those grades for 5 years are printed in this listing.

Table 2. Longitudinal Dropout and Completion Rates, Grades 9-12, by Student Group, Classes of 1998 and 1999: District and Campus Listing

District	Class	Final Status	Number	Number in Cohort	Rate %					
					All Students	Afr. Am.	Hispanic	White	Econ. Dis.	
SANTO ISD	1998	Continued HS	0	24	0.0	-	-	0.0	-	
		Dropped Out	3	24	12.5	-	-	9.1	-	
SAVOY ISD	1999	Graduated	13	14	92.9	-	-	92.9	-	
		Received GED	0	14	0.0	-	-	0.0	-	
		Continued HS	0	14	0.0	-	-	0.0	-	
		Dropped Out	1	14	7.1	-	-	7.1	-	
	1998	Graduated	17	20	85.0	-	-	85.0	-	
		Received GED	0	20	0.0	-	-	0.0	-	
		Continued HS	1	20	5.0	-	-	5.0	-	
		Dropped Out	2	20	10.0	-	-	10.0	-	
SCHERTZ-CIBOLO-U CITY ISD	1999	Graduated	359	401	89.5	100.0	82.0	90.4	73.3	
		Received GED	6	401	1.5	0.0	2.2	1.5	3.3	
		Continued HS	23	401	5.7	0.0	4.5	7.0	13.3	
		Dropped Out	13	401	3.2	0.0	11.2	1.1	10.0	
	1998	Graduated	335	383	87.5	86.4	86.7	88.1	100.0	
		Received GED	7	383	1.8	0.0	0.0	2.6	0.0	
		Continued HS	28	383	7.3	9.1	13.3	4.9	0.0	
		Dropped Out	13	383	3.4	4.5	0.0	4.5	0.0	
	ENHANCED LEARNI	1999	Graduated	42	52	80.8	-	64.3	86.1	-
			Received GED	3	52	5.8	-	14.3	2.8	-
			Continued HS	5	52	9.6	-	7.1	11.1	-
			Dropped Out	2	52	3.8	-	14.3	0.0	-
1998	Graduated	31	43	72.1	-	83.3	67.9	-		
	Received GED	2	43	4.7	-	0.0	7.1	-		
	Continued HS	6	43	14.0	-	16.7	10.7	-		
	Dropped Out	4	43	9.3	-	0.0	14.3	-		
SAMUEL CLEMENS	1999	Graduated	317	338	93.8	100.0	87.7	94.7	80.0	
		Received GED	3	338	0.9	0.0	0.0	1.3	4.0	
		Continued HS	7	338	2.1	0.0	1.4	2.7	4.0	
		Dropped Out	11	338	3.3	0.0	11.0	1.3	12.0	
1998	Graduated	304	331	91.8	90.0	92.5	91.9	100.0		
	Received GED	5	331	1.5	0.0	0.0	2.1	0.0		
	Continued HS	13	331	3.9	5.0	7.5	2.5	0.0		
	Dropped Out	9	331	2.7	5.0	0.0	3.4	0.0		
SCHLEICHER ISD	1999	Graduated	47	54	87.0	-	79.3	96.0	77.3	
		Received GED	2	54	3.7	-	6.9	0.0	4.5	
		Continued HS	1	54	1.9	-	3.4	0.0	4.5	
		Dropped Out	4	54	7.4	-	10.3	4.0	13.6	
	1998	Graduated	53	58	91.4	-	81.5	100.0	88.9	
		Received GED	0	58	0.0	-	0.0	0.0	0.0	
		Continued HS	2	58	3.4	-	7.4	0.0	0.0	
		Dropped Out	3	58	5.2	-	11.1	0.0	11.1	
ELDORADO H S	1999	Graduated	46	53	86.8	-	78.6	96.0	76.2	
		Received GED	2	53	3.8	-	7.1	0.0	4.8	
		Continued HS	1	53	1.9	-	3.6	0.0	4.8	
		Dropped Out	4	53	7.5	-	10.7	4.0	14.3	
1998	Graduated	53	58	91.4	-	84.6	96.9	84.2		
	Received GED	0	58	0.0	-	0.0	0.0	0.0		
	Continued HS	2	58	3.4	-	3.8	3.1	5.3		
	Dropped Out	3	58	5.2	-	11.5	0.0	10.5		
SCHULENBURG ISD	1999	Graduated	46	52	88.5	88.9	-	92.5	60.0	
		Received GED	2	52	3.8	0.0	-	5.0	0.0	
		Continued HS	0	52	0.0	0.0	-	0.0	0.0	
		Dropped Out	4	52	7.7	11.1	-	2.5	40.0	
	1998	Graduated	67	74	90.5	55.6	100.0	94.9	61.5	
		Received GED	3	74	4.1	11.1	0.0	3.4	15.4	
		Continued HS	1	74	1.4	0.0	0.0	1.7	0.0	
		Dropped Out	3	74	4.1	33.3	0.0	0.0	23.1	

Note: A dash (-) indicates data are not reported to protect student anonymity. For maximum data stability, only 9-12 campuses that have served those grades for 5 years are printed in this listing.

Table 2. Longitudinal Dropout and Completion Rates, Grades 9-12, by Student Group, Classes of 1998 and 1999:
District and Campus Listing

District	Class	Final Status	Number	Number in Cohort	Rate %					
					All Students	Afr. Am.	Hispanic	White	Econ. Dis.	
SCHULENBURG ISD	SCHULENBURG H S	1999	Graduated	46	52	88.5	88.9	-	92.5	60.0
		Received GED	2	52	3.8	0.0	-	5.0	0.0	
		Continued HS	0	52	0.0	0.0	-	0.0	0.0	
		Dropped Out	4	52	7.7	11.1	-	2.5	40.0	
	1998	Graduated	67	74	90.5	55.6	100.0	94.9	61.5	
		Received GED	3	74	4.1	11.1	0.0	3.4	15.4	
		Continued HS	1	74	1.4	0.0	0.0	1.7	0.0	
		Dropped Out	3	74	4.1	33.3	0.0	0.0	23.1	
SCURRY-ROSSER ISD	1999	Graduated	57	62	91.9	-	-	93.1	71.4	
		Received GED	1	62	1.6	-	-	1.7	0.0	
		Continued HS	1	62	1.6	-	-	1.7	0.0	
		Dropped Out	3	62	4.8	-	-	3.4	28.6	
	1998	Graduated	39	40	97.5	-	-	97.4	-	
		Received GED	0	40	0.0	-	-	0.0	-	
		Continued HS	0	40	0.0	-	-	0.0	-	
		Dropped Out	1	40	2.5	-	-	2.6	-	
SCURRY-ROSSER H	1999	Graduated	57	62	91.9	-	-	93.1	71.4	
		Received GED	1	62	1.6	-	-	1.7	0.0	
		Continued HS	1	62	1.6	-	-	1.7	0.0	
		Dropped Out	3	62	4.8	-	-	3.4	28.6	
	1998	Graduated	39	40	97.5	-	-	97.4	-	
		Received GED	0	40	0.0	-	-	0.0	-	
		Continued HS	0	40	0.0	-	-	0.0	-	
		Dropped Out	1	40	2.5	-	-	2.6	-	
SEAGRAVES ISD	1999	Graduated	39	39	100.0	-	100.0	100.0	100.0	
		Received GED	0	39	0.0	-	0.0	0.0	0.0	
		Continued HS	0	39	0.0	-	0.0	0.0	0.0	
		Dropped Out	0	39	0.0	-	0.0	0.0	0.0	
	1998	Graduated	33	36	91.7	-	84.2	100.0	81.3	
		Received GED	0	36	0.0	-	0.0	0.0	0.0	
		Continued HS	0	36	0.0	-	0.0	0.0	0.0	
		Dropped Out	3	36	8.3	-	15.8	0.0	18.8	
SEAGRAVES H S	1999	Graduated	39	40	97.5	-	95.0	100.0	100.0	
		Received GED	0	40	0.0	-	0.0	0.0	0.0	
		Continued HS	1	40	2.5	-	5.0	0.0	0.0	
		Dropped Out	0	40	0.0	-	0.0	0.0	0.0	
	1998	Graduated	33	36	91.7	-	84.2	100.0	81.3	
		Received GED	0	36	0.0	-	0.0	0.0	0.0	
		Continued HS	0	36	0.0	-	0.0	0.0	0.0	
		Dropped Out	3	36	8.3	-	15.8	0.0	18.8	
SEALY ISD	1999	Graduated	112	137	81.8	70.6	70.4	86.8	60.7	
		Received GED	7	137	5.1	0.0	11.1	4.4	7.1	
		Continued HS	10	137	7.3	17.6	7.4	5.5	14.3	
		Dropped Out	8	137	5.8	11.8	11.1	3.3	17.9	
	1998	Graduated	125	149	83.9	80.0	66.7	88.6	66.7	
		Received GED	3	149	2.0	0.0	0.0	2.9	0.0	
		Continued HS	7	149	4.7	5.0	8.3	3.8	4.2	
		Dropped Out	14	149	9.4	15.0	25.0	4.8	29.2	
SEALY H S	1999	Graduated	112	135	83.0	75.0	73.1	86.8	65.4	
		Received GED	7	135	5.2	0.0	11.5	4.4	7.7	
		Continued HS	8	135	5.9	12.5	3.8	5.5	7.7	
		Dropped Out	8	135	5.9	12.5	11.5	3.3	19.2	
	1998	Graduated	125	146	85.6	80.0	69.6	90.3	66.7	
		Received GED	3	146	2.1	0.0	0.0	2.9	0.0	
		Continued HS	4	146	2.7	5.0	4.3	1.9	4.2	
		Dropped Out	14	146	9.6	15.0	26.1	4.9	29.2	
SEGUN ISD	1999	Graduated	355	479	74.1	74.4	60.0	87.4	64.0	
		Received GED	31	479	6.5	5.1	8.4	4.9	8.0	

Note: A dash (-) indicates data are not reported to protect student anonymity. For maximum data stability, only 9-12 campuses that have served those grades for 5 years are printed in this listing.

Table 2. Longitudinal Dropout and Completion Rates, Grades 9-12, by Student Group, Classes of 1998 and 1999: District and Campus Listing

District	Class	Final Status	Number	Number in Cohort	Rate %					
					All Students	Afr. Am.	Hispanic	White	Econ. Dis.	
SEGUIN ISD	1999	Continued HS	33	479	6.9	5.1	10.7	3.6	4.7	
		Dropped Out	60	479	12.5	15.4	20.9	4.0	23.3	
	1998	Graduated	371	492	75.4	69.8	62.2	89.3	61.8	
		Received GED	18	492	3.7	4.7	4.5	2.7	3.9	
		Continued HS	42	492	8.5	7.0	14.0	3.6	12.5	
		Dropped Out	61	492	12.4	18.6	19.4	4.5	21.7	
	MERCER & BLUMBE	1999	Graduated	72	123	58.5	60.0	40.3	84.8	50.0
			Received GED	18	123	14.6	20.0	16.4	10.9	19.0
			Continued HS	13	123	10.6	10.0	17.9	0.0	4.8
			Dropped Out	20	123	16.3	10.0	25.4	4.3	26.2
	1998	Graduated	63	99	63.6	76.9	53.7	74.2	50.0	
			Received GED	8	99	8.1	7.7	9.3	6.5	10.7
Continued HS			14	99	14.1	7.7	18.5	9.7	25.0	
Dropped Out			14	99	14.1	7.7	18.5	9.7	14.3	
SEGUIN HS	1999	Graduated	280	336	83.3	82.1	74.1	90.6	74.2	
		Received GED	12	336	3.6	0.0	5.2	2.9	4.1	
		Continued HS	13	336	3.9	3.6	5.2	2.9	2.1	
		Dropped Out	31	336	9.2	14.3	15.6	3.5	19.6	
	1998	Graduated	296	359	82.5	66.7	71.7	93.4	70.6	
			Received GED	10	359	2.8	3.3	3.4	2.2	2.8
			Continued HS	19	359	5.3	6.7	9.0	2.2	6.4
			Dropped Out	34	359	9.5	23.3	15.9	2.2	20.2
SEMI NOLE ISD	1999	Graduated	141	155	91.0	100.0	85.5	93.7	88.9	
		Received GED	3	155	1.9	0.0	0.0	3.2	3.7	
		Continued HS	4	155	2.6	0.0	5.5	1.1	1.9	
		Dropped Out	7	155	4.5	0.0	9.1	2.1	5.6	
	1998	Graduated	113	143	79.0	-	68.6	88.9	59.5	
			Received GED	2	143	1.4	-	1.4	1.4	4.8
			Continued HS	14	143	9.8	-	17.1	2.8	19.0
			Dropped Out	14	143	9.8	-	12.9	6.9	16.7
SEMI NOLE HS	1999	Graduated	118	125	94.4	100.0	94.6	94.0	94.6	
		Received GED	2	125	1.6	0.0	0.0	2.4	5.4	
		Continued HS	2	125	1.6	0.0	2.7	1.2	0.0	
		Dropped Out	3	125	2.4	0.0	2.7	2.4	0.0	
	1998	Graduated	106	127	83.5	-	73.8	92.3	65.6	
			Received GED	2	127	1.6	-	1.6	1.5	6.3
			Continued HS	6	127	4.7	-	9.8	0.0	6.3
			Dropped Out	13	127	10.2	-	14.8	6.2	21.9
SEYMOUR ISD	1999	Graduated	43	45	95.6	-	-	97.6	92.3	
		Received GED	0	45	0.0	-	-	0.0	0.0	
		Continued HS	0	45	0.0	-	-	0.0	0.0	
		Dropped Out	2	45	4.4	-	-	2.4	7.7	
	1998	Graduated	42	52	80.8	40.0	55.6	92.1	55.6	
			Received GED	4	52	7.7	20.0	11.1	5.3	11.1
			Continued HS	2	52	3.8	20.0	11.1	0.0	11.1
			Dropped Out	4	52	7.7	20.0	22.2	2.6	22.2
SHALLOWATER ISD	1999	Graduated	63	65	96.9	-	90.9	98.1	87.5	
		Received GED	2	65	3.1	-	9.1	1.9	12.5	
		Continued HS	0	65	0.0	-	0.0	0.0	0.0	
		Dropped Out	0	65	0.0	-	0.0	0.0	0.0	
	1998	Graduated	70	74	94.6	-	92.9	95.0	88.9	
			Received GED	3	74	4.1	-	7.1	3.3	11.1
			Continued HS	0	74	0.0	-	0.0	0.0	0.0
			Dropped Out	1	74	1.4	-	0.0	1.7	0.0
SHALLOWATER HS	1999	Graduated	63	67	94.0	-	90.9	94.6	70.0	
		Received GED	2	67	3.0	-	9.1	1.8	10.0	
		Continued HS	2	67	3.0	-	0.0	3.6	20.0	
		Dropped Out	0	67	0.0	-	0.0	0.0	0.0	

Note: A dash (-) indicates data are not reported to protect student anonymity. For maximum data stability, only 9-12 campuses that have served those grades for 5 years are printed in this listing.

Table 2. Longitudinal Dropout and Completion Rates, Grades 9-12, by Student Group, Classes of 1998 and 1999:
District and Campus Listing

District	Class	Final Status	Number	Number in Cohort	Rate %					
					All Students	Afr. Am.	Hispanic	White	Econ. Dis.	
SHALLOWATER I SD	SHALLOWATER H S	1998	Graduated	70	74	94.6	-	92.9	95.0	88.9
		Received GED	3	74	4.1	-	7.1	3.3	11.1	
		Continued HS	0	74	0.0	-	0.0	0.0	0.0	
		Dropped Out	1	74	1.4	-	0.0	1.7	0.0	
SHAMROCK I SD	1999	Graduated	32	33	97.0	-	100.0	96.3	83.3	
		Received GED	0	33	0.0	-	0.0	0.0	0.0	
		Continued HS	0	33	0.0	-	0.0	0.0	0.0	
		Dropped Out	1	33	3.0	-	0.0	3.7	16.7	
1998	Graduated	20	24	83.3	-	-	93.3	62.5		
	Received GED	0	24	0.0	-	-	0.0	0.0		
	Continued HS	4	24	16.7	-	-	6.7	37.5		
	Dropped Out	0	24	0.0	-	-	0.0	0.0		
SHARYLAND I SD	1999	Graduated	266	280	95.0	-	94.7	96.5	91.0	
		Received GED	1	280	0.4	-	0.5	0.0	1.0	
		Continued HS	9	280	3.2	-	3.2	2.3	5.0	
		Dropped Out	4	280	1.4	-	1.6	1.2	3.0	
1998	Graduated	253	276	91.7	-	90.4	94.4	91.4		
	Received GED	4	276	1.4	-	1.5	1.4	1.0		
	Continued HS	10	276	3.6	-	3.5	4.2	2.9		
	Dropped Out	9	276	3.3	-	4.5	0.0	4.8		
SHELBYVILLE I SD	1999	Graduated	46	58	79.3	75.0	-	83.8	68.8	
		Received GED	3	58	5.2	0.0	-	8.1	6.3	
		Continued HS	2	58	3.4	5.0	-	0.0	0.0	
		Dropped Out	7	58	12.1	20.0	-	8.1	25.0	
1998	Graduated	40	50	80.0	87.5	-	78.8	76.5		
	Received GED	4	50	8.0	0.0	-	12.1	5.9		
	Continued HS	1	50	2.0	0.0	-	3.0	0.0		
	Dropped Out	5	50	10.0	12.5	-	6.1	17.6		
SHELDON I SD	1999	Graduated	181	217	83.4	86.9	79.1	82.6	77.8	
		Received GED	4	217	1.8	1.6	0.0	2.8	0.0	
		Continued HS	16	217	7.4	9.8	16.3	2.8	13.3	
		Dropped Out	16	217	7.4	1.6	4.7	11.9	8.9	
1998	Graduated	161	211	76.3	85.2	86.5	68.1	74.0		
	Received GED	17	211	8.1	3.7	0.0	12.9	6.0		
	Continued HS	11	211	5.2	9.3	2.7	4.3	6.0		
	Dropped Out	22	211	10.4	1.9	10.8	14.7	14.0		
C E KING H S	1999	Graduated	181	207	87.4	89.8	89.5	84.9	83.3	
		Received GED	3	207	1.4	1.7	0.0	1.9	0.0	
		Continued HS	7	207	3.4	6.8	5.3	0.9	7.1	
		Dropped Out	16	207	7.7	1.7	5.3	12.3	9.5	
1998	Graduated	161	206	78.2	88.5	86.5	69.9	74.0		
	Received GED	15	206	7.3	1.9	0.0	12.4	6.0		
	Continued HS	8	206	3.9	7.7	2.7	2.7	6.0		
	Dropped Out	22	206	10.7	1.9	10.8	15.0	14.0		
SHEPHERD I SD	1999	Graduated	81	101	80.2	87.5	80.0	79.5	79.4	
		Received GED	3	101	3.0	0.0	0.0	3.4	0.0	
		Continued HS	8	101	7.9	0.0	20.0	8.0	11.8	
		Dropped Out	9	101	8.9	12.5	0.0	9.1	8.8	
1998	Graduated	65	91	71.4	100.0	-	69.2	61.1		
	Received GED	7	91	7.7	0.0	-	9.0	22.2		
	Continued HS	9	91	9.9	0.0	-	10.3	16.7		
	Dropped Out	10	91	11.0	0.0	-	11.5	0.0		
SHEPHERD H S	1999	Graduated	81	98	82.7	87.5	80.0	82.4	84.4	
		Received GED	3	98	3.1	0.0	0.0	3.5	0.0	
		Continued HS	5	98	5.1	0.0	20.0	4.7	6.3	
		Dropped Out	9	98	9.2	12.5	0.0	9.4	9.4	
1998	Graduated	65	89	73.0	100.0	-	71.1	61.1		
	Received GED	7	89	7.9	0.0	-	9.2	22.2		

Note: A dash (-) indicates data are not reported to protect student anonymity. For maximum data stability, only 9-12 campuses that have served those grades for 5 years are printed in this listing.

Table 2. Longitudinal Dropout and Completion Rates, Grades 9-12, by Student Group, Classes of 1998 and 1999: District and Campus Listing

District	Class	Final Status	Number	Number in Cohort	Rate %					
					All Students	Afr. Am.	Hispanic	White	Econ. Dis.	
SHEPHERD ISD	SHEPHERD H S	1998	Continued HS	7	89	7.9	0.0	-	7.9	16.7
		Dropped Out	10	89	11.2	0.0	-	11.8	0.0	
SHERMAN ISD	1999	Graduated	316	395	80.0	77.0	71.4	81.7	60.7	
		Received GED	20	395	5.1	0.0	0.0	6.9	8.2	
		Continued HS	14	395	3.5	5.4	7.1	2.4	6.6	
		Dropped Out	45	395	11.4	17.6	21.4	9.0	24.6	
	1998	Graduated	268	363	73.8	79.0	45.2	76.0	51.9	
		Received GED	23	363	6.3	3.2	6.5	7.3	13.5	
		Continued HS	24	363	6.6	6.5	16.1	5.7	7.7	
		Dropped Out	48	363	13.2	11.3	32.3	11.1	26.9	
	SHERMAN H S	1999	Graduated	271	303	89.4	85.7	80.0	91.1	76.2
		Received GED	7	303	2.3	0.0	0.0	3.1	7.1	
		Continued HS	0	303	0.0	0.0	0.0	0.0	0.0	
		Dropped Out	25	303	8.3	14.3	20.0	5.8	16.7	
1998	Graduated	244	294	83.0	87.2	52.0	86.0	63.2		
	Received GED	10	294	3.4	0.0	8.0	3.7	7.9		
	Continued HS	9	294	3.1	4.3	8.0	2.3	10.5		
	Dropped Out	31	294	10.5	8.5	32.0	7.9	18.4		
SHINER ISD	1999	Graduated	53	56	94.6	70.0	-	100.0	90.9	
		Received GED	1	56	1.8	10.0	-	0.0	0.0	
		Continued HS	0	56	0.0	0.0	-	0.0	0.0	
		Dropped Out	2	56	3.6	20.0	-	0.0	9.1	
	1998	Graduated	38	42	90.5	-	83.3	100.0	66.7	
		Received GED	0	42	0.0	-	0.0	0.0	0.0	
SIDNEY ISD	1999	Continued HS	1	42	2.4	-	0.0	0.0	11.1	
		Dropped Out	3	42	7.1	-	16.7	0.0	22.2	
		Graduated	8	10	80.0	-	-	71.4	87.5	
		Received GED	0	10	0.0	-	-	0.0	0.0	
1998	Continued HS	2	10	20.0	-	-	28.6	12.5		
	Dropped Out	0	10	0.0	-	-	0.0	0.0		
	Graduated	8	9	88.9	-	-	83.3	100.0		
	Received GED	1	9	11.1	-	-	16.7	0.0		
SIERRA BLANCA ISD	1999	Continued HS	0	9	0.0	-	-	0.0	0.0	
		Dropped Out	0	9	0.0	-	-	0.0	0.0	
		Graduated	15	16	93.8	-	90.9	100.0	90.0	
		Received GED	0	16	0.0	-	0.0	0.0	0.0	
1998	Continued HS	0	16	0.0	-	0.0	0.0	0.0		
	Dropped Out	1	16	6.3	-	9.1	0.0	10.0		
	Graduated	14	16	87.5	-	81.8	100.0	84.6		
	Received GED	0	16	0.0	-	0.0	0.0	0.0		
SILSBEE ISD	1999	Continued HS	0	16	0.0	-	0.0	0.0	0.0	
		Dropped Out	2	16	12.5	-	18.2	0.0	15.4	
		Graduated	216	241	89.6	79.6	80.0	92.9	87.5	
		Received GED	4	241	1.7	0.0	0.0	2.2	1.8	
1998	Continued HS	11	241	4.6	9.3	0.0	3.3	5.4		
	Dropped Out	10	241	4.1	11.1	20.0	1.6	5.4		
	Graduated	233	267	87.3	89.1	-	86.6	86.2		
	Received GED	9	267	3.4	3.1	-	3.5	5.2		
SILSBEE H S	1999	Continued HS	8	267	3.0	1.6	-	3.5	1.7	
		Dropped Out	17	267	6.4	6.3	-	6.5	6.9	
		Graduated	216	241	89.6	79.6	80.0	92.9	87.5	
		Received GED	4	241	1.7	0.0	0.0	2.2	1.8	
1998	Continued HS	11	241	4.6	9.3	0.0	3.3	5.4		
	Dropped Out	10	241	4.1	11.1	20.0	1.6	5.4		
	Graduated	233	265	87.9	89.1	-	87.4	86.2		
	Received GED	9	265	3.4	3.1	-	3.5	5.2		
1999	Continued HS	6	265	2.3	1.6	-	2.5	1.7		
	Dropped Out	17	265	6.4	6.3	-	6.5	6.9		

Note: A dash (-) indicates data are not reported to protect student anonymity. For maximum data stability, only 9-12 campuses that have served those grades for 5 years are printed in this listing.

Table 2. Longitudinal Dropout and Completion Rates, Grades 9-12, by Student Group, Classes of 1998 and 1999:
District and Campus Listing

District	Class	Final Status	Number	Number in Cohort	Rate %					
					All Students	Afr. Am.	Hispanic	White	Econ. Dis.	
SILVERTON ISD	1999	Graduated	18	18	100.0	-	-	100.0	-	
		Received GED	0	18	0.0	-	-	0.0	-	
		Continued HS	0	18	0.0	-	-	0.0	-	
		Dropped Out	0	18	0.0	-	-	0.0	-	
	1998	Graduated	22	22	100.0	-	-	100.0	100.0	
		Received GED	0	22	0.0	-	-	0.0	0.0	
		Continued HS	0	22	0.0	-	-	0.0	0.0	
		Dropped Out	0	22	0.0	-	-	0.0	0.0	
SIMMS ISD	1999	Graduated	35	40	87.5	-	-	87.2	100.0	
		Received GED	1	40	2.5	-	-	2.6	0.0	
		Continued HS	2	40	5.0	-	-	5.1	0.0	
		Dropped Out	2	40	5.0	-	-	5.1	0.0	
	1998	Graduated	33	38	86.8	-	-	86.5	92.9	
		Received GED	3	38	7.9	-	-	8.1	7.1	
		Continued HS	0	38	0.0	-	-	0.0	0.0	
		Dropped Out	2	38	5.3	-	-	5.4	0.0	
SINTON ISD	1999	Graduated	100	150	66.7	71.4	63.2	84.0	52.0	
		Received GED	12	150	8.0	14.3	6.8	8.0	10.7	
		Continued HS	14	150	9.3	14.3	9.4	8.0	13.3	
		Dropped Out	24	150	16.0	0.0	20.5	0.0	24.0	
	1998	Graduated	137	170	80.6	-	75.4	91.7	75.3	
		Received GED	6	170	3.5	-	3.4	4.2	3.9	
		Continued HS	13	170	7.6	-	10.2	2.1	7.8	
		Dropped Out	14	170	8.2	-	11.0	2.1	13.0	
	SINTON H S	1999	Graduated	100	143	69.9	71.4	65.5	91.3	54.2
			Received GED	7	143	4.9	14.3	4.4	4.3	8.3
			Continued HS	12	143	8.4	14.3	8.8	4.3	12.5
			Dropped Out	24	143	16.8	0.0	21.2	0.0	25.0
1998		Graduated	137	162	84.6	-	80.2	93.6	80.6	
		Received GED	3	162	1.9	-	0.9	4.3	1.4	
		Continued HS	9	162	5.6	-	8.1	0.0	5.6	
		Dropped Out	13	162	8.0	-	10.8	2.1	12.5	
SKI DMORE-TYNAN ISD	1999	Graduated	51	58	87.9	-	82.8	92.9	81.8	
		Received GED	1	58	1.7	-	0.0	3.6	0.0	
		Continued HS	3	58	5.2	-	6.9	3.6	9.1	
		Dropped Out	3	58	5.2	-	10.3	0.0	9.1	
	1998	Graduated	36	39	92.3	-	88.9	95.2	90.0	
		Received GED	0	39	0.0	-	0.0	0.0	0.0	
		Continued HS	1	39	2.6	-	0.0	4.8	0.0	
		Dropped Out	2	39	5.1	-	11.1	0.0	10.0	
	SKI DMORE-TYNAN	1999	Graduated	51	58	87.9	-	82.8	92.9	81.8
			Received GED	1	58	1.7	-	0.0	3.6	0.0
			Continued HS	3	58	5.2	-	6.9	3.6	9.1
			Dropped Out	3	58	5.2	-	10.3	0.0	9.1
1998		Graduated	36	39	92.3	-	88.9	95.2	90.0	
		Received GED	0	39	0.0	-	0.0	0.0	0.0	
		Continued HS	1	39	2.6	-	0.0	4.8	0.0	
		Dropped Out	2	39	5.1	-	11.1	0.0	10.0	
SLATON ISD	1999	Graduated	99	106	93.4	85.7	86.7	100.0	88.9	
		Received GED	1	106	0.9	0.0	2.2	0.0	2.8	
		Continued HS	1	106	0.9	0.0	2.2	0.0	2.8	
		Dropped Out	5	106	4.7	14.3	8.9	0.0	5.6	
	1998	Graduated	89	116	76.7	75.0	60.4	92.7	67.7	
		Received GED	4	116	3.4	0.0	5.7	1.8	9.7	
		Continued HS	13	116	11.2	25.0	18.9	1.8	6.5	
		Dropped Out	10	116	8.6	0.0	15.1	3.6	16.1	
SLATON H S	1999	Graduated	99	101	98.0	100.0	95.1	100.0	94.1	
		Received GED	0	101	0.0	0.0	0.0	0.0	0.0	

Note: A dash (-) indicates data are not reported to protect student anonymity. For maximum data stability, only 9-12 campuses that have served those grades for 5 years are printed in this listing.

Table 2. Longitudinal Dropout and Completion Rates, Grades 9-12, by Student Group, Classes of 1998 and 1999: District and Campus Listing

District	Class	Final Status	Number	Number in Cohort	Rate %					
					All Students	Afr. Am.	Hispanic	White	Econ. Dis.	
SLATON ISD	SLATON H S	1999	Continued HS	1	101	1.0	0.0	2.4	0.0	2.9
		Dropped Out	1	101	1.0	0.0	2.4	0.0	2.9	
	1998	Graduated	87	108	80.6	75.0	66.7	92.7	69.0	
		Received GED	4	108	3.7	0.0	6.7	1.8	10.3	
SLIDELL ISD	1999	Continued HS	8	108	7.4	25.0	11.1	1.8	3.4	
		Dropped Out	9	108	8.3	0.0	15.6	3.6	17.2	
	1998	Graduated	14	16	87.5	-	-	86.7	-	
		Received GED	0	16	0.0	-	-	0.0	-	
Continued HS		1	16	6.3	-	-	6.7	-		
Dropped Out		1	16	6.3	-	-	6.7	-		
SLOCUM ISD	1999	Graduated	29	33	87.9	-	-	87.9	60.0	
		Received GED	0	33	0.0	-	-	0.0	0.0	
	1998	Continued HS	0	33	0.0	-	-	0.0	0.0	
		Dropped Out	4	33	12.1	-	-	12.1	40.0	
SMITHVILLE ISD	1999	Graduated	28	34	82.4	-	-	81.8	62.5	
		Received GED	0	34	0.0	-	-	0.0	0.0	
	1998	Continued HS	1	34	2.9	-	-	3.0	0.0	
		Dropped Out	5	34	14.7	-	-	15.2	37.5	
SMITHVILLE H S	1999	Graduated	103	129	79.8	76.9	71.4	81.9	74.1	
		Received GED	4	129	3.1	0.0	4.8	3.2	0.0	
	1998	Continued HS	10	129	7.8	7.7	9.5	7.4	14.8	
		Dropped Out	12	129	9.3	15.4	14.3	7.4	11.1	
SMYER ISD	1999	Graduated	86	102	84.3	81.3	78.6	87.1	84.0	
		Received GED	3	102	2.9	0.0	0.0	2.9	4.0	
	1998	Continued HS	5	102	4.9	6.3	7.1	4.3	8.0	
		Dropped Out	8	102	7.8	12.5	14.3	5.7	4.0	
SNOOK ISD	1999	Graduated	103	125	82.4	76.9	75.0	84.6	80.0	
		Received GED	4	125	3.2	0.0	5.0	3.3	0.0	
	1998	Continued HS	6	125	4.8	7.7	5.0	4.4	8.0	
		Dropped Out	12	125	9.6	15.4	15.0	7.7	12.0	
SNYDER ISD	1999	Graduated	86	98	87.8	86.7	84.6	89.7	87.5	
		Received GED	3	98	3.1	0.0	0.0	2.9	4.2	
	1998	Continued HS	1	98	1.0	0.0	0.0	1.5	4.2	
		Dropped Out	8	98	8.2	13.3	15.4	5.9	4.2	
SNYDER ISD	1999	Graduated	20	20	100.0	-	100.0	100.0	100.0	
		Received GED	0	20	0.0	-	0.0	0.0	0.0	
	1998	Continued HS	0	20	0.0	-	0.0	0.0	0.0	
		Dropped Out	0	20	0.0	-	0.0	0.0	0.0	
SNYDER ISD	1999	Graduated	22	24	91.7	-	80.0	100.0	84.6	
		Received GED	0	24	0.0	-	0.0	0.0	0.0	
	1998	Continued HS	1	24	4.2	-	10.0	0.0	7.7	
		Dropped Out	1	24	4.2	-	10.0	0.0	7.7	
SNYDER ISD	1999	Graduated	26	33	78.8	92.3	71.4	75.0	84.6	
		Received GED	1	33	3.0	0.0	14.3	0.0	0.0	
	1998	Continued HS	1	33	3.0	0.0	0.0	8.3	0.0	
		Dropped Out	5	33	15.2	7.7	14.3	16.7	15.4	
SNYDER ISD	1999	Graduated	20	24	83.3	77.8	-	84.6	77.8	
		Received GED	1	24	4.2	0.0	-	7.7	0.0	
	1998	Continued HS	0	24	0.0	0.0	-	0.0	0.0	
		Dropped Out	3	24	12.5	22.2	-	7.7	22.2	
SNYDER ISD	1999	Graduated	228	251	90.8	100.0	85.1	92.8	78.8	
		Received GED	4	251	1.6	0.0	0.0	2.4	1.9	
	1998	Continued HS	7	251	2.8	0.0	6.8	1.2	7.7	
		Dropped Out	12	251	4.8	0.0	8.1	3.6	11.5	

Note: A dash (-) indicates data are not reported to protect student anonymity. For maximum data stability, only 9-12 campuses that have served those grades for 5 years are printed in this listing.

Table 2. Longitudinal Dropout and Completion Rates, Grades 9-12, by Student Group, Classes of 1998 and 1999:
District and Campus Listing

District	Class	Final Status	Number	Number in Cohort	Rate %					
					All Students	Afr. Am.	Hispanic	White	Econ. Dis.	
SNYDER ISD	1998	Graduated	203	237	85.7	72.7	81.3	89.0	69.2	
		Received GED	5	237	2.1	0.0	0.0	3.4	3.8	
		Continued HS	12	237	5.1	9.1	10.0	2.1	13.5	
		Dropped Out	17	237	7.2	18.2	8.8	5.5	13.5	
	HOBBS ALTER ED	1999	Graduated	9	18	50.0	-	44.4	55.6	54.5
			Received GED	1	18	5.6	-	0.0	11.1	0.0
			Continued HS	0	18	0.0	-	0.0	0.0	0.0
			Dropped Out	8	18	44.4	-	55.6	33.3	45.5
		1998	Graduated	9	23	39.1	-	45.5	37.5	57.1
			Received GED	0	23	0.0	-	0.0	0.0	0.0
			Continued HS	2	23	8.7	-	9.1	0.0	0.0
			Dropped Out	12	23	52.2	-	45.5	62.5	42.9
	SNYDER H S	1999	Graduated	219	229	95.6	100.0	95.2	95.5	89.7
			Received GED	3	229	1.3	0.0	0.0	1.9	2.6
			Continued HS	3	229	1.3	0.0	3.2	0.6	5.1
			Dropped Out	4	229	1.7	0.0	1.6	1.9	2.6
	1998	Graduated	194	209	92.8	100.0	89.6	94.0	78.0	
		Received GED	5	209	2.4	0.0	0.0	3.7	4.9	
		Continued HS	6	209	2.9	0.0	7.5	0.7	9.8	
		Dropped Out	4	209	1.9	0.0	3.0	1.5	7.3	
SOCORRO ISD	1999	Graduated	1,037	1,255	82.6	100.0	81.3	91.5	81.3	
		Received GED	18	1,255	1.4	0.0	1.5	0.9	1.6	
		Continued HS	145	1,255	11.6	0.0	12.6	3.4	11.2	
		Dropped Out	55	1,255	4.4	0.0	4.5	4.3	5.8	
		1998	Graduated	852	1,006	84.7	63.6	83.8	93.3	83.7
			Received GED	24	1,006	2.4	0.0	2.4	2.9	2.2
			Continued HS	107	1,006	10.6	27.3	11.6	1.9	11.4
			Dropped Out	23	1,006	2.3	9.1	2.3	1.9	2.6
	MONTWOOD H S	1999	Graduated	657	726	90.5	100.0	89.7	93.5	90.6
			Received GED	6	726	0.8	0.0	0.8	1.1	0.6
			Continued HS	48	726	6.6	0.0	7.3	3.2	6.3
			Dropped Out	15	726	2.1	0.0	2.2	2.2	2.5
		1998	Graduated	502	581	86.4	63.6	85.2	93.8	84.2
			Received GED	15	581	2.6	0.0	2.6	3.1	2.5
			Continued HS	51	581	8.8	27.3	9.9	2.1	9.2
			Dropped Out	13	581	2.2	9.1	2.4	1.0	4.2
SOCORRO H S	1999	Graduated	376	476	79.0	-	78.3	94.7	79.2	
		Received GED	8	476	1.7	-	1.8	0.0	1.8	
		Continued HS	60	476	12.6	-	13.1	0.0	11.7	
		Dropped Out	32	476	6.7	-	6.8	5.3	7.3	
	1998	Graduated	347	414	83.8	-	83.6	100.0	85.2	
		Received GED	9	414	2.2	-	2.2	0.0	2.1	
		Continued HS	49	414	11.8	-	12.0	0.0	11.2	
		Dropped Out	9	414	2.2	-	2.2	0.0	1.5	
SOMERSET ISD	1999	Graduated	77	121	63.6	-	57.6	82.8	54.1	
		Received GED	3	121	2.5	-	2.2	3.4	4.1	
		Continued HS	20	121	16.5	-	19.6	6.9	17.6	
		Dropped Out	21	121	17.4	-	20.7	6.9	24.3	
		1998	Graduated	82	107	76.6	-	72.9	83.8	65.5
			Received GED	5	107	4.7	-	4.3	5.4	7.3
			Continued HS	14	107	13.1	-	17.1	5.4	18.2
			Dropped Out	6	107	5.6	-	5.7	5.4	9.1
	SOMERSET H S	1999	Graduated	77	117	65.8	-	60.2	82.8	57.1
			Received GED	3	117	2.6	-	2.3	3.4	4.3
			Continued HS	16	117	13.7	-	15.9	6.9	12.9
			Dropped Out	21	117	17.9	-	21.6	6.9	25.7
		1998	Graduated	82	102	80.4	-	77.3	86.1	69.2
			Received GED	5	102	4.9	-	4.5	5.6	7.7

Note: A dash (-) indicates data are not reported to protect student anonymity. For maximum data stability, only 9-12 campuses that have served those grades for 5 years are printed in this listing.

Table 2. Longitudinal Dropout and Completion Rates, Grades 9-12, by Student Group, Classes of 1998 and 1999: District and Campus Listing

District	Class	Final Status	Number	Number in Cohort	Rate %					
					All Students	Afr. Am.	Hispanic	White	Econ. Dis.	
SOMERSET ISD	SOMERSET H S	1998	Continued HS	9	102	8.8	-	12.1	2.8	13.5
		Dropped Out	6	102	5.9	-	6.1	5.6	9.6	
SOMERVILLE ISD	1999	Graduated	57	69	82.6	88.9	81.8	80.0	77.8	
		Received GED	2	69	2.9	0.0	9.1	2.5	7.4	
		Continued HS	3	69	4.3	5.6	0.0	5.0	0.0	
		Dropped Out	7	69	10.1	5.6	9.1	12.5	14.8	
	1998	Graduated	49	57	86.0	82.4	88.9	87.1	80.8	
		Received GED	1	57	1.8	0.0	0.0	3.2	0.0	
		Continued HS	3	57	5.3	5.9	0.0	6.5	7.7	
		Dropped Out	4	57	7.0	11.8	11.1	3.2	11.5	
	SOMERVILLE H S	1999	Graduated	55	65	84.6	93.8	81.8	81.6	80.8
		Received GED	1	65	1.5	0.0	9.1	0.0	3.8	
		Continued HS	2	65	3.1	0.0	0.0	5.3	0.0	
		Dropped Out	7	65	10.8	6.3	9.1	13.2	15.4	
1998	Graduated	49	55	89.1	87.5	88.9	90.0	84.0		
	Received GED	1	55	1.8	0.0	0.0	3.3	0.0		
	Continued HS	1	55	1.8	0.0	0.0	3.3	4.0		
	Dropped Out	4	55	7.3	12.5	11.1	3.3	12.0		
SONORA ISD	1999	Graduated	59	71	83.1	-	76.2	93.1	68.8	
		Received GED	3	71	4.2	-	4.8	3.4	6.3	
		Continued HS	5	71	7.0	-	11.9	0.0	18.8	
		Dropped Out	4	71	5.6	-	7.1	3.4	6.3	
	1998	Graduated	65	69	94.2	-	91.4	97.0	70.0	
		Received GED	0	69	0.0	-	0.0	0.0	0.0	
		Continued HS	2	69	2.9	-	2.9	3.0	10.0	
		Dropped Out	2	69	2.9	-	5.7	0.0	20.0	
	SONORA H S	1999	Graduated	59	70	84.3	-	78.0	93.1	68.8
		Received GED	3	70	4.3	-	4.9	3.4	6.3	
		Continued HS	4	70	5.7	-	9.8	0.0	18.8	
		Dropped Out	4	70	5.7	-	7.3	3.4	6.3	
1998	Graduated	65	69	94.2	-	91.4	97.0	70.0		
	Received GED	0	69	0.0	-	0.0	0.0	0.0		
	Continued HS	2	69	2.9	-	2.9	3.0	10.0		
	Dropped Out	2	69	2.9	-	5.7	0.0	20.0		
SOUTH SAN ANTONIO ISD	1999	Graduated	507	663	76.5	94.1	75.8	82.6	77.9	
		Received GED	15	663	2.3	0.0	2.4	0.0	1.4	
		Continued HS	41	663	6.2	0.0	6.6	0.0	5.7	
		Dropped Out	100	663	15.1	5.9	15.2	17.4	15.0	
	1998	Graduated	451	614	73.5	66.7	73.3	77.1	73.6	
		Received GED	19	614	3.1	0.0	3.0	5.7	2.5	
		Continued HS	58	614	9.4	22.2	9.2	11.4	9.5	
		Dropped Out	86	614	14.0	11.1	14.5	5.7	14.3	
	SO SAN ANTONIO	1999	Graduated	143	161	88.8	100.0	87.7	86.7	89.5
		Received GED	0	161	0.0	0.0	0.0	0.0	0.0	
		Continued HS	6	161	3.7	0.0	4.6	0.0	1.9	
		Dropped Out	12	161	7.5	0.0	7.7	13.3	8.6	
1998	Graduated	140	160	87.5	71.4	88.1	88.9	88.6		
	Received GED	2	160	1.3	0.0	0.7	5.6	1.0		
	Continued HS	7	160	4.4	14.3	3.7	5.6	2.9		
	Dropped Out	11	160	6.9	14.3	7.5	0.0	7.6		
SOUTH SAN ANTON	1999	Graduated	328	425	77.2	-	77.1	80.0	78.9	
	Received GED	6	425	1.4	-	1.4	0.0	0.6		
	Continued HS	19	425	4.5	-	4.5	0.0	3.9		
	Dropped Out	72	425	16.9	-	16.9	20.0	16.6		
1998	Graduated	288	387	74.4	-	74.4	76.9	74.7		
	Received GED	12	387	3.1	-	3.2	0.0	3.2		
	Continued HS	26	387	6.7	-	6.7	7.7	7.0		
	Dropped Out	61	387	15.8	-	15.6	15.4	15.2		

Note: A dash (-) indicates data are not reported to protect student anonymity. For maximum data stability, only 9-12 campuses that have served those grades for 5 years are printed in this listing.

Table 2. Longitudinal Dropout and Completion Rates, Grades 9-12, by Student Group, Classes of 1998 and 1999:
District and Campus Listing

District	Class	Final Status	Number	Number in Cohort	Rate %					
					All Students	Afr. Am.	Hispanic	White	Econ. Dis.	
SOUTH TEXAS I SD	1999	Graduated	361	389	92.8	-	91.5	100.0	89.3	
		Received GED	0	389	0.0	-	0.0	0.0	0.0	
		Continued HS	24	389	6.2	-	7.8	0.0	9.4	
		Dropped Out	4	389	1.0	-	0.7	0.0	1.3	
	1998	Graduated	317	365	86.8	-	83.8	96.4	82.2	
		Received GED	1	365	0.3	-	0.4	0.0	0.0	
		Continued HS	40	365	11.0	-	13.3	3.6	14.7	
		Dropped Out	7	365	1.9	-	2.6	0.0	3.0	
	SO TEXAS H S-HL	1999	Graduated	158	160	98.8	-	99.2	100.0	99.0
			Received GED	0	160	0.0	-	0.0	0.0	0.0
			Continued HS	1	160	0.6	-	0.8	0.0	1.0
			Dropped Out	1	160	0.6	-	0.0	0.0	0.0
1998	Graduated	155	165	93.9	-	92.7	100.0	92.6		
	Received GED	0	165	0.0	-	0.0	0.0	0.0		
	Continued HS	6	165	3.6	-	4.0	0.0	4.3		
	Dropped Out	4	165	2.4	-	3.2	0.0	3.2		
THE SCIENCE ACA	1999	Graduated	127	132	96.2	-	93.8	100.0	94.5	
		Received GED	0	132	0.0	-	0.0	0.0	0.0	
		Continued HS	5	132	3.8	-	6.3	0.0	5.5	
		Dropped Out	0	132	0.0	-	0.0	0.0	0.0	
1998	Graduated	112	120	93.3	-	89.3	100.0	88.1		
	Received GED	1	120	0.8	-	1.3	0.0	0.0		
	Continued HS	5	120	4.2	-	6.7	0.0	7.1		
	Dropped Out	2	120	1.7	-	2.7	0.0	4.8		
SOUTHLAND I SD	1999	Graduated	20	20	100.0	-	100.0	100.0	100.0	
		Received GED	0	20	0.0	-	0.0	0.0	0.0	
		Continued HS	0	20	0.0	-	0.0	0.0	0.0	
		Dropped Out	0	20	0.0	-	0.0	0.0	0.0	
1998	Graduated	13	14	92.9	-	87.5	100.0	100.0		
	Received GED	0	14	0.0	-	0.0	0.0	0.0		
	Continued HS	1	14	7.1	-	12.5	0.0	0.0		
	Dropped Out	0	14	0.0	-	0.0	0.0	0.0		
SOUTHSIDE I SD	1999	Graduated	194	246	78.9	-	79.0	78.4	81.1	
		Received GED	7	246	2.8	-	1.5	10.8	1.4	
		Continued HS	11	246	4.5	-	5.4	0.0	2.7	
		Dropped Out	34	246	13.8	-	14.1	10.8	14.9	
	1998	Graduated	134	188	71.3	-	70.6	73.1	75.4	
		Received GED	4	188	2.1	-	1.9	3.8	2.6	
		Continued HS	13	188	6.9	-	7.5	3.8	6.1	
		Dropped Out	37	188	19.7	-	20.0	19.2	15.8	
SOUTHSIDE H S	1999	Graduated	193	241	80.1	-	80.5	78.4	82.2	
		Received GED	7	241	2.9	-	1.5	10.8	1.4	
		Continued HS	9	241	3.7	-	4.5	0.0	2.7	
		Dropped Out	32	241	13.3	-	13.5	10.8	13.7	
1998	Graduated	131	179	73.2	-	72.5	75.0	78.0		
	Received GED	4	179	2.2	-	2.0	4.2	2.8		
	Continued HS	10	179	5.6	-	6.5	0.0	4.6		
	Dropped Out	34	179	19.0	-	19.0	20.8	14.7		
SOUTHWEST I SD	1999	Graduated	390	506	77.1	100.0	75.3	80.5	72.5	
		Received GED	11	506	2.2	0.0	2.5	1.1	3.4	
		Continued HS	48	506	9.5	0.0	10.2	8.0	10.6	
		Dropped Out	57	506	11.3	0.0	12.0	10.3	13.6	
	1998	Graduated	300	428	70.1	87.5	67.8	77.5	67.0	
		Received GED	17	428	4.0	0.0	3.6	7.0	4.0	
		Continued HS	72	428	16.8	6.3	18.9	9.9	19.8	
		Dropped Out	39	428	9.1	6.3	9.8	5.6	9.3	
SOUTHWEST H S	1999	Graduated	389	500	77.8	100.0	75.8	82.4	73.5	
		Received GED	11	500	2.2	0.0	2.5	1.2	3.5	

Note: A dash (-) indicates data are not reported to protect student anonymity. For maximum data stability, only 9-12 campuses that have served those grades for 5 years are printed in this listing.

Table 2. Longitudinal Dropout and Completion Rates, Grades 9-12, by Student Group, Classes of 1998 and 1999: District and Campus Listing

District	Class	Final Status	Number	Number in Cohort	Rate %					
					All Students	Afr. Am.	Hispanic	White	Econ. Dis.	
SOUTHWEST ISD	SOUTHWEST H S	1999	Continued HS	44	500	8.8	0.0	9.6	7.1	9.2
		Dropped Out	56	500	11.2	0.0	12.1	9.4	13.8	
	1998	Graduated	300	407	73.7	93.3	71.6	79.7	71.7	
		Received GED	17	407	4.2	0.0	3.8	7.2	4.2	
SOUTHWEST PREPARATORY SCH	1999	Continued HS	52	407	12.8	0.0	14.7	7.2	14.2	
		Dropped Out	38	407	9.3	6.7	10.0	5.8	9.9	
	1998	Graduated	0	21	0.0	-	0.0	0.0	0.0	
		Received GED	2	21	9.5	-	9.1	14.3	9.1	
SPADE ISD	1999	Continued HS	18	21	85.7	-	90.9	71.4	81.8	
		Dropped Out	1	21	4.8	-	0.0	14.3	9.1	
	1998	Graduated	0	8	0.0	-	0.0	-	0.0	
		Received GED	0	8	0.0	-	0.0	-	0.0	
SPEARMAN ISD	1999	Continued HS	8	8	100.0	-	100.0	-	100.0	
		Dropped Out	0	8	0.0	-	0.0	-	0.0	
	1998	Graduated	10	10	100.0	-	100.0	100.0	100.0	
		Received GED	0	10	0.0	-	0.0	0.0	0.0	
SPEARMAN H S	1999	Continued HS	0	10	0.0	-	0.0	0.0	0.0	
		Dropped Out	0	10	0.0	-	0.0	0.0	0.0	
	1998	Graduated	14	15	93.3	-	100.0	83.3	100.0	
		Received GED	1	15	6.7	-	0.0	16.7	0.0	
SPEARMAN ISD	1999	Continued HS	0	15	0.0	-	0.0	0.0	0.0	
		Dropped Out	0	15	0.0	-	0.0	0.0	0.0	
	1998	Graduated	47	55	85.5	-	82.4	86.8	81.3	
		Received GED	2	55	3.6	-	0.0	5.3	6.3	
SPEARMAN H S	1999	Continued HS	4	55	7.3	-	11.8	5.3	12.5	
		Dropped Out	2	55	3.6	-	5.9	2.6	0.0	
	1998	Graduated	47	53	88.7	-	87.5	89.2	92.9	
		Received GED	2	53	3.8	-	0.0	5.4	7.1	
SPLENDORA ISD	1999	Continued HS	2	53	3.8	-	6.3	2.7	0.0	
		Dropped Out	2	53	3.8	-	6.3	2.7	0.0	
	1998	Graduated	111	123	90.2	-	85.7	90.4	83.9	
		Received GED	6	123	4.9	-	0.0	5.2	9.7	
SPLENDORA H S	1999	Continued HS	5	123	4.1	-	14.3	3.5	6.5	
		Dropped Out	1	123	0.8	-	0.0	0.9	0.0	
	1998	Graduated	119	144	82.6	-	92.9	82.2	75.0	
		Received GED	7	144	4.9	-	0.0	4.7	4.2	
SPRING BRANCH ISD	1999	Continued HS	16	144	11.1	-	7.1	11.6	20.8	
		Dropped Out	2	144	1.4	-	0.0	1.6	0.0	
	1998	Graduated	110	120	91.7	-	85.7	92.0	86.7	
		Received GED	5	120	4.2	-	0.0	4.5	6.7	
SPRING BRANCH ISD	1999	Continued HS	4	120	3.3	-	14.3	2.7	6.7	
		Dropped Out	1	120	0.8	-	0.0	0.9	0.0	
	1998	Graduated	119	142	83.8	-	92.9	83.5	81.8	
		Received GED	7	142	4.9	-	0.0	4.7	4.5	
SPRING BRANCH ISD	1999	Continued HS	14	142	9.9	-	7.1	10.2	13.6	
		Dropped Out	2	142	1.4	-	0.0	1.6	0.0	
	1998	Graduated	1,351	1,652	81.8	76.5	69.1	88.7	69.0	
		Received GED	62	1,652	3.8	6.1	2.9	4.4	4.9	
1999	Continued HS	158	1,652	9.6	13.0	18.6	4.5	15.3		
	Dropped Out	81	1,652	4.9	4.3	9.3	2.5	10.8		

Note: A dash (-) indicates data are not reported to protect student anonymity. For maximum data stability, only 9-12 campuses that have served those grades for 5 years are printed in this listing.

Table 2. Longitudinal Dropout and Completion Rates, Grades 9-12, by Student Group, Classes of 1998 and 1999:
District and Campus Listing

District	Class	Final Status	Number	Number in Cohort	Rate %					
					All Students	Afr. Am.	Hispanic	White	Econ. Dis.	
SPRING BRANCH ISD	1998	Graduated	1,344	1,673	80.3	72.0	63.5	89.2	67.2	
		Received GED	70	1,673	4.2	6.5	5.6	3.8	2.8	
		Continued HS	155	1,673	9.3	15.0	17.9	4.6	17.9	
		Dropped Out	104	1,673	6.2	6.5	13.1	2.5	12.0	
	MEMORIAL HS	1999	Graduated	355	379	93.7	100.0	84.1	94.9	70.6
			Received GED	8	379	2.1	0.0	0.0	2.6	0.0
			Continued HS	9	379	2.4	0.0	6.8	1.8	5.9
			Dropped Out	7	379	1.8	0.0	9.1	0.7	23.5
		1998	Graduated	394	418	94.3	100.0	85.7	94.9	80.8
			Received GED	5	418	1.2	0.0	2.0	1.4	0.0
			Continued HS	8	418	1.9	0.0	2.0	1.7	7.7
			Dropped Out	11	418	2.6	0.0	10.2	2.0	11.5
	NORTHBROOK HS	1999	Graduated	275	359	76.6	86.8	71.3	84.1	74.1
			Received GED	12	359	3.3	5.3	2.2	4.8	5.1
			Continued HS	48	359	13.4	7.9	16.6	9.5	11.7
			Dropped Out	24	359	6.7	0.0	9.9	1.6	9.1
		1998	Graduated	238	322	73.9	70.8	67.9	83.7	74.4
			Received GED	12	322	3.7	4.2	3.3	5.8	3.0
			Continued HS	41	322	12.7	25.0	14.7	5.8	13.7
			Dropped Out	31	322	9.6	0.0	14.1	4.7	8.9
	SPRING WOODS HS	1999	Graduated	291	370	78.6	76.5	72.0	83.7	70.3
			Received GED	9	370	2.4	5.9	1.3	3.5	2.9
			Continued HS	38	370	10.3	11.8	14.6	6.4	13.8
			Dropped Out	32	370	8.6	5.9	12.1	6.4	13.0
	1998	Graduated	290	368	78.8	79.5	67.7	90.5	69.4	
		Received GED	5	368	1.4	4.5	0.0	2.4	0.6	
		Continued HS	39	368	10.6	4.5	18.9	4.8	13.4	
		Dropped Out	34	368	9.2	11.4	13.4	2.4	16.6	
STRATFORD HS	1999	Graduated	380	411	92.5	84.2	89.8	92.7	71.4	
		Received GED	14	411	3.4	5.3	0.0	4.2	9.5	
		Continued HS	6	411	1.5	0.0	8.2	0.7	14.3	
		Dropped Out	11	411	2.7	10.5	2.0	2.4	4.8	
	1998	Graduated	404	445	90.8	86.7	72.4	94.4	78.3	
		Received GED	12	445	2.7	13.3	1.7	2.6	0.0	
		Continued HS	18	445	4.0	0.0	13.8	2.6	13.0	
		Dropped Out	11	445	2.5	0.0	12.1	0.3	8.7	
SPRING HILL ISD	1999	Graduated	100	115	87.0	-	80.0	87.9	66.7	
		Received GED	2	115	1.7	-	0.0	1.9	0.0	
		Continued HS	1	115	0.9	-	0.0	0.9	0.0	
		Dropped Out	12	115	10.4	-	20.0	9.3	33.3	
		1998	Graduated	94	111	84.7	-	100.0	83.5	100.0
			Received GED	7	111	6.3	-	0.0	6.8	0.0
			Continued HS	0	111	0.0	-	0.0	0.0	0.0
			Dropped Out	10	111	9.0	-	0.0	9.7	0.0
	SPRING HILL HS	1999	Graduated	100	115	87.0	-	80.0	87.9	66.7
			Received GED	2	115	1.7	-	0.0	1.9	0.0
			Continued HS	1	115	0.9	-	0.0	0.9	0.0
			Dropped Out	12	115	10.4	-	20.0	9.3	33.3
	1998	Graduated	94	111	84.7	-	100.0	83.5	100.0	
		Received GED	7	111	6.3	-	0.0	6.8	0.0	
		Continued HS	0	111	0.0	-	0.0	0.0	0.0	
		Dropped Out	10	111	9.0	-	0.0	9.7	0.0	
SPRING ISD	1999	Graduated	1,095	1,358	80.6	80.6	68.6	84.2	68.2	
		Received GED	51	1,358	3.8	0.7	2.9	5.3	2.1	
		Continued HS	102	1,358	7.5	8.8	16.1	3.8	13.3	
		Dropped Out	110	1,358	8.1	9.9	12.4	6.7	16.4	
		1998	Graduated	983	1,222	80.4	75.0	68.1	84.6	69.7
			Received GED	50	1,222	4.1	2.7	1.0	5.9	5.1

Note: A dash (-) indicates data are not reported to protect student anonymity. For maximum data stability, only 9-12 campuses that have served those grades for 5 years are printed in this listing.

Table 2. Longitudinal Dropout and Completion Rates, Grades 9-12, by Student Group, Classes of 1998 and 1999: District and Campus Listing

District	Class	Final Status	Number	Number in Cohort	Rate %					
					All Students	Afr. Am.	Hispanic	White	Econ. Dis.	
SPRING ISD	1998	Continued HS	93	1,222	7.6	10.6	14.0	4.9	11.8	
		Dropped Out	96	1,222	7.9	11.7	16.9	4.6	13.5	
	SPRING H S	1999	Graduated	516	624	82.7	86.3	79.2	82.9	77.6
			Received GED	33	624	5.3	2.0	2.1	6.3	1.5
			Continued HS	30	624	4.8	2.0	11.5	3.7	4.5
			Dropped Out	45	624	7.2	9.8	7.3	7.1	16.4
	1998	Graduated	452	539	83.9	66.7	82.2	85.1	76.9	
			Received GED	23	539	4.3	0.0	1.4	5.2	7.7
			Continued HS	30	539	5.6	21.2	4.1	4.7	5.8
			Dropped Out	34	539	6.3	12.1	12.3	5.0	9.6
	WESTFIELD H S	1999	Graduated	572	697	82.1	81.1	65.0	91.0	64.8
			Received GED	12	697	1.7	0.5	2.2	2.7	2.5
			Continued HS	56	697	8.0	9.0	17.5	1.6	17.2
			Dropped Out	57	697	8.2	9.4	15.3	4.7	15.6
	1998	Graduated	524	644	81.4	79.9	64.3	88.7	69.7	
			Received GED	19	644	3.0	2.8	0.8	4.7	2.5
Continued HS			44	644	6.8	4.9	16.7	2.9	12.6	
Dropped Out			57	644	8.9	12.5	18.3	3.6	15.1	
SPRINGLAKE-EARTH ISD	1999	Graduated	30	33	90.9	-	85.0	100.0	80.0	
		Received GED	0	33	0.0	-	0.0	0.0	0.0	
		Continued HS	0	33	0.0	-	0.0	0.0	0.0	
		Dropped Out	3	33	9.1	-	15.0	0.0	20.0	
	1998	Graduated	32	32	100.0	-	100.0	100.0	100.0	
			Received GED	0	32	0.0	-	0.0	0.0	0.0
			Continued HS	0	32	0.0	-	0.0	0.0	0.0
			Dropped Out	0	32	0.0	-	0.0	0.0	0.0
	SPRINGLAKE H S	1999	Graduated	30	33	90.9	-	85.0	100.0	80.0
			Received GED	0	33	0.0	-	0.0	0.0	0.0
			Continued HS	0	33	0.0	-	0.0	0.0	0.0
			Dropped Out	3	33	9.1	-	15.0	0.0	20.0
1998	Graduated	32	32	100.0	-	100.0	100.0	100.0		
		Received GED	0	32	0.0	-	0.0	0.0	0.0	
		Continued HS	0	32	0.0	-	0.0	0.0	0.0	
		Dropped Out	0	32	0.0	-	0.0	0.0	0.0	
SPRINGTOWN ISD	1999	Graduated	161	205	78.5	-	71.4	79.7	72.7	
		Received GED	6	205	2.9	-	0.0	3.2	3.0	
		Continued HS	17	205	8.3	-	0.0	8.6	9.1	
		Dropped Out	21	205	10.2	-	28.6	8.6	15.2	
	1998	Graduated	166	206	80.6	-	100.0	80.3	71.0	
			Received GED	4	206	1.9	-	0.0	2.0	6.5
			Continued HS	12	206	5.8	-	0.0	6.1	6.5
			Dropped Out	24	206	11.7	-	0.0	11.6	16.1
	SPRINGTOWN H S	1999	Graduated	150	169	88.8	-	75.0	89.7	81.5
			Received GED	2	169	1.2	-	0.0	1.3	0.0
			Continued HS	2	169	1.2	-	0.0	1.3	3.7
			Dropped Out	15	169	8.9	-	25.0	7.7	14.8
1998	Graduated	139	164	84.8	-	-	84.9	65.2		
		Received GED	2	164	1.2	-	-	1.3	8.7	
		Continued HS	1	164	0.6	-	-	0.6	4.3	
		Dropped Out	22	164	13.4	-	-	13.2	21.7	
YALE	1999	Graduated	11	27	40.7	-	-	39.1	-	
		Received GED	2	27	7.4	-	-	8.7	-	
		Continued HS	8	27	29.6	-	-	34.8	-	
		Dropped Out	6	27	22.2	-	-	17.4	-	
1998	Graduated	27	38	71.1	-	-	68.6	100.0		
		Received GED	2	38	5.3	-	-	5.7	0.0	
		Continued HS	7	38	18.4	-	-	20.0	0.0	
		Dropped Out	2	38	5.3	-	-	5.7	0.0	

Note: A dash (-) indicates data are not reported to protect student anonymity. For maximum data stability, only 9-12 campuses that have served those grades for 5 years are printed in this listing.

Table 2. Longitudinal Dropout and Completion Rates, Grades 9-12, by Student Group, Classes of 1998 and 1999:
District and Campus Listing

District	Class	Final Status	Number	Number in Cohort	Rate %				
					All Students	Afr. Am.	Hispanic	White	Econ. Dis.
SPUR ISD	1999	Graduated	28	34	82.4	-	66.7	90.9	61.5
		Received GED	1	34	2.9	-	0.0	4.5	0.0
		Continued HS	1	34	2.9	-	8.3	0.0	7.7
		Dropped Out	4	34	11.8	-	25.0	4.5	30.8
	1998	Graduated	17	22	77.3	-	80.0	75.0	75.0
		Received GED	2	22	9.1	-	0.0	12.5	8.3
		Continued HS	0	22	0.0	-	0.0	0.0	0.0
		Dropped Out	3	22	13.6	-	20.0	12.5	16.7
SPURGER ISD	1999	Graduated	33	36	91.7	-	-	91.4	90.9
		Received GED	1	36	2.8	-	-	2.9	9.1
		Continued HS	0	36	0.0	-	-	0.0	0.0
		Dropped Out	2	36	5.6	-	-	5.7	0.0
	1998	Graduated	26	32	81.3	-	-	80.0	83.3
		Received GED	0	32	0.0	-	-	0.0	0.0
		Continued HS	1	32	3.1	-	-	3.3	0.0
		Dropped Out	5	32	15.6	-	-	16.7	16.7
STAFFORD MSD	1999	Graduated	146	159	91.8	100.0	82.7	91.8	87.5
		Received GED	3	159	1.9	0.0	1.9	4.1	3.1
		Continued HS	7	159	4.4	0.0	11.5	2.0	9.4
		Dropped Out	3	159	1.9	0.0	3.8	2.0	0.0
	1998	Graduated	112	131	85.5	86.7	75.6	95.1	86.4
		Received GED	6	131	4.6	3.3	2.4	4.9	0.0
		Continued HS	5	131	3.8	0.0	9.8	0.0	4.5
		Dropped Out	8	131	6.1	10.0	12.2	0.0	9.1
STAFFORD H S	1999	Graduated	146	159	91.8	100.0	82.7	91.8	87.5
		Received GED	3	159	1.9	0.0	1.9	4.1	3.1
		Continued HS	7	159	4.4	0.0	11.5	2.0	9.4
		Dropped Out	3	159	1.9	0.0	3.8	2.0	0.0
	1998	Graduated	112	130	86.2	86.7	77.5	95.1	86.4
		Received GED	6	130	4.6	3.3	2.5	4.9	0.0
		Continued HS	4	130	3.1	0.0	7.5	0.0	4.5
		Dropped Out	8	130	6.2	10.0	12.5	0.0	9.1
STAMFORD ISD	1999	Graduated	62	70	88.6	100.0	75.0	92.9	81.8
		Received GED	1	70	1.4	0.0	5.0	0.0	0.0
		Continued HS	3	70	4.3	0.0	5.0	4.8	4.5
		Dropped Out	4	70	5.7	0.0	15.0	2.4	13.6
	1998	Graduated	46	56	82.1	88.9	58.3	88.6	76.2
		Received GED	1	56	1.8	0.0	0.0	2.9	4.8
		Continued HS	2	56	3.6	0.0	16.7	0.0	4.8
		Dropped Out	7	56	12.5	11.1	25.0	8.6	14.3
STANTON ISD	1999	Graduated	46	56	82.1	-	70.4	92.9	70.4
		Received GED	1	56	1.8	-	0.0	3.6	0.0
		Continued HS	1	56	1.8	-	3.7	0.0	0.0
		Dropped Out	8	56	14.3	-	25.9	3.6	29.6
	1998	Graduated	-	-	-	-	-	-	-
		Received GED	-	-	-	-	-	-	-
		Continued HS	-	-	-	-	-	-	-
		Dropped Out	-	-	-	-	-	-	-
STANTON H S	1999	Graduated	46	56	82.1	-	70.4	92.9	70.4
		Received GED	1	56	1.8	-	0.0	3.6	0.0
		Continued HS	1	56	1.8	-	3.7	0.0	0.0
		Dropped Out	8	56	14.3	-	25.9	3.6	29.6
	1998	Graduated	-	-	-	-	-	-	-
		Received GED	-	-	-	-	-	-	-
		Continued HS	-	-	-	-	-	-	-
		Dropped Out	-	-	-	-	-	-	-
STAR ISD	1999	Graduated	11	12	91.7	-	-	90.0	90.9
		Received GED	0	12	0.0	-	-	0.0	0.0

Note: A dash (-) indicates data are not reported to protect student anonymity. For maximum data stability, only 9-12 campuses that have served those grades for 5 years are printed in this listing.

Table 2. Longitudinal Dropout and Completion Rates, Grades 9-12, by Student Group, Classes of 1998 and 1999:
District and Campus Listing

District	Class	Final Status	Number	Number in Cohort	Rate %					
					All Students	Afr. Am.	Hispanic	White	Econ. Dis.	
STAR ISD	1999	Continued HS	0	12	0.0	-	-	0.0	0.0	
		Dropped Out	1	12	8.3	-	-	10.0	9.1	
	1998	Graduated	-	-	-	-	-	-	-	
		Received GED	-	-	-	-	-	-	-	
		Continued HS Dropped Out	- -	- -	- -	- -	- -	- -	- -	
STEPHENVILLE ISD	1999	Graduated	203	231	87.9	-	73.7	88.9	69.2	
		Received GED	13	231	5.6	-	0.0	6.3	7.7	
		Continued HS	8	231	3.5	-	21.1	1.9	11.5	
		Dropped Out	7	231	3.0	-	5.3	2.9	11.5	
	1998	Graduated	182	218	83.5	-	75.0	83.8	68.8	
		Received GED	27	218	12.4	-	18.8	12.1	25.0	
		Continued HS	1	218	0.5	-	6.3	0.0	0.0	
		Dropped Out	8	218	3.7	-	0.0	4.0	6.3	
	STEPHENVILLE H	1999	Graduated	203	224	90.6	-	77.8	91.6	72.0
			Received GED	8	224	3.6	-	0.0	4.0	8.0
Continued HS			6	224	2.7	-	16.7	1.5	8.0	
Dropped Out			7	224	3.1	-	5.6	3.0	12.0	
1998		Graduated	182	212	85.8	-	80.0	86.0	78.6	
		Received GED	21	212	9.9	-	13.3	9.8	14.3	
		Continued HS	1	212	0.5	-	6.7	0.0	0.0	
		Dropped Out	8	212	3.8	-	0.0	4.1	7.1	
STERLING CITY ISD		1999	Graduated	26	27	96.3	-	85.7	100.0	-
			Received GED	0	27	0.0	-	0.0	0.0	-
	Continued HS		1	27	3.7	-	14.3	0.0	-	
	Dropped Out		0	27	0.0	-	0.0	0.0	-	
	1998	Graduated	25	29	86.2	-	83.3	87.0	-	
		Received GED	3	29	10.3	-	0.0	13.0	-	
		Continued HS	0	29	0.0	-	0.0	0.0	-	
		Dropped Out	1	29	3.4	-	16.7	0.0	-	
STOCKDALE ISD	1999	Graduated	73	80	91.3	-	82.6	94.5	80.0	
		Received GED	1	80	1.3	-	4.3	0.0	5.0	
		Continued HS	3	80	3.8	-	4.3	3.6	5.0	
		Dropped Out	3	80	3.8	-	8.7	1.8	10.0	
	1998	Graduated	51	54	94.4	-	90.9	96.9	100.0	
		Received GED	0	54	0.0	-	0.0	0.0	0.0	
		Continued HS	2	54	3.7	-	4.5	3.1	0.0	
		Dropped Out	1	54	1.9	-	4.5	0.0	0.0	
	STOCKDALE H S	1999	Graduated	68	74	91.9	-	81.0	96.1	78.9
			Received GED	1	74	1.4	-	4.8	0.0	5.3
Continued HS			2	74	2.7	-	4.8	2.0	5.3	
Dropped Out			3	74	4.1	-	9.5	2.0	10.5	
1998		Graduated	51	53	96.2	-	95.2	96.9	100.0	
		Received GED	0	53	0.0	-	0.0	0.0	0.0	
		Continued HS	1	53	1.9	-	0.0	3.1	0.0	
		Dropped Out	1	53	1.9	-	4.8	0.0	0.0	
STRATFORD ISD	1999	Graduated	37	43	86.0	-	58.3	96.8	75.0	
		Received GED	2	43	4.7	-	8.3	3.2	8.3	
		Continued HS	1	43	2.3	-	8.3	0.0	0.0	
		Dropped Out	3	43	7.0	-	25.0	0.0	16.7	
	1998	Graduated	36	38	94.7	-	86.7	100.0	93.3	
		Received GED	0	38	0.0	-	0.0	0.0	0.0	
		Continued HS	2	38	5.3	-	13.3	0.0	6.7	
		Dropped Out	0	38	0.0	-	0.0	0.0	0.0	
STRATFORD H S	1999	Graduated	37	42	88.1	-	63.6	96.8	75.0	
		Received GED	2	42	4.8	-	9.1	3.2	8.3	
		Continued HS	0	42	0.0	-	0.0	0.0	0.0	
		Dropped Out	3	42	7.1	-	27.3	0.0	16.7	

Note: A dash (-) indicates data are not reported to protect student anonymity. For maximum data stability, only 9-12 campuses that have served those grades for 5 years are printed in this listing.

Table 2. Longitudinal Dropout and Completion Rates, Grades 9-12, by Student Group, Classes of 1998 and 1999: District and Campus Listing

District	Campus	Class	Final Status	Number	Number in Cohort	Rate %								
						All Students	Afr. Am.	Hispanic	White	Econ. Dis.				
STRATFORD ISD	STRATFORD H S	1998	Graduated	36	38	94.7	-	86.7	100.0	93.3				
			Received GED	0	38	0.0	-	0.0	0.0	0.0				
			Continued HS	2	38	5.3	-	13.3	0.0	6.7				
			Dropped Out	0	38	0.0	-	0.0	0.0	0.0				
STRAWN ISD	1999	1999	Graduated	15	18	83.3	-	-	81.3	80.0				
			Received GED	3	18	16.7	-	-	18.8	20.0				
			Continued HS	0	18	0.0	-	-	0.0	0.0				
			Dropped Out	0	18	0.0	-	-	0.0	0.0				
	1998	1998	1998	Graduated	14	14	100.0	-	-	100.0	100.0			
				Received GED	0	14	0.0	-	-	0.0	0.0			
				Continued HS	0	14	0.0	-	-	0.0	0.0			
				Dropped Out	0	14	0.0	-	-	0.0	0.0			
SUDAN ISD	1999	1999	Graduated	27	30	90.0	-	81.8	94.7	77.8				
			Received GED	0	30	0.0	-	0.0	0.0	0.0				
			Continued HS	2	30	6.7	-	9.1	5.3	11.1				
			Dropped Out	1	30	3.3	-	9.1	0.0	11.1				
	1998	1998	1998	Graduated	24	24	100.0	-	100.0	100.0	100.0			
				Received GED	0	24	0.0	-	0.0	0.0	0.0			
				Continued HS	0	24	0.0	-	0.0	0.0	0.0			
				Dropped Out	0	24	0.0	-	0.0	0.0	0.0			
SULPHUR BLUFF ISD	1999	1999	Graduated	17	19	89.5	-	-	88.2	80.0				
			Received GED	0	19	0.0	-	-	0.0	0.0				
			Continued HS	0	19	0.0	-	-	0.0	0.0				
			Dropped Out	2	19	10.5	-	-	11.8	20.0				
	1998	1998	1998	Graduated	16	17	94.1	-	-	93.3	80.0			
				Received GED	0	17	0.0	-	-	0.0	0.0			
				Continued HS	0	17	0.0	-	-	0.0	0.0			
				Dropped Out	1	17	5.9	-	-	6.7	20.0			
SULPHUR SPRINGS ISD	1999	1999	Graduated	225	277	81.2	87.2	80.0	80.1	69.4				
			Received GED	15	277	5.4	2.6	6.7	5.9	5.6				
			Continued HS	12	277	4.3	2.6	0.0	5.0	5.6				
			Dropped Out	25	277	9.0	7.7	13.3	9.0	19.4				
			1998	1998	1998	Graduated	197	242	81.4	83.3	50.0	82.9	59.5	
						Received GED	16	242	6.6	3.3	0.0	7.5	8.1	
						Continued HS	8	242	3.3	3.3	8.3	3.0	13.5	
						Dropped Out	21	242	8.7	10.0	41.7	6.5	18.9	
	SULPHUR SPRINGS	1999	1999	Graduated	225	272	82.7	87.2	80.0	81.9	71.4			
				Received GED	15	272	5.5	2.6	6.7	6.0	5.7			
				Continued HS	7	272	2.6	2.6	0.0	2.8	2.9			
				Dropped Out	25	272	9.2	7.7	13.3	9.3	20.0			
				1998	1998	1998	Graduated	197	240	82.1	83.3	50.0	83.8	59.5
							Received GED	16	240	6.7	3.3	0.0	7.6	8.1
							Continued HS	6	240	2.5	3.3	8.3	2.0	13.5
							Dropped Out	21	240	8.8	10.0	41.7	6.6	18.9
SUNDOWN ISD	1999	1999	Graduated	38	41	92.7	-	86.7	96.2	100.0				
			Received GED	1	41	2.4	-	0.0	3.8	0.0				
			Continued HS	2	41	4.9	-	13.3	0.0	0.0				
			Dropped Out	0	41	0.0	-	0.0	0.0	0.0				
			1998	1998	1998	Graduated	32	33	97.0	-	92.3	100.0	92.3	
						Received GED	0	33	0.0	-	0.0	0.0	0.0	
	Continued HS	0				33	0.0	-	0.0	0.0	0.0			
	Dropped Out	1				33	3.0	-	7.7	0.0	7.7			
	SUNDOWN H S	1999	1999	Graduated	38	39	97.4	-	100.0	96.2	100.0			
				Received GED	1	39	2.6	-	0.0	3.8	0.0			
				Continued HS	0	39	0.0	-	0.0	0.0	0.0			
				Dropped Out	0	39	0.0	-	0.0	0.0	0.0			
1998				1998	1998	Graduated	32	33	97.0	-	92.3	100.0	92.3	
						Received GED	0	33	0.0	-	0.0	0.0	0.0	

Note: A dash (-) indicates data are not reported to protect student anonymity. For maximum data stability, only 9-12 campuses that have served those grades for 5 years are printed in this listing.

Table 2. Longitudinal Dropout and Completion Rates, Grades 9-12, by Student Group, Classes of 1998 and 1999: District and Campus Listing

District	Class	Final Status	Number	Number in Cohort	Rate %					
					All Students	Afr. Am.	Hispanic	White	Econ. Dis.	
SUNDOWN ISD	SUNDOWN H S	1998	Continued HS	0	33	0.0	-	0.0	0.0	0.0
		Dropped Out	1	33	3.0	-	7.7	0.0	7.7	
SUNRAY ISD	1999	Graduated	43	44	97.7	-	91.7	100.0	-	
		Received GED	0	44	0.0	-	0.0	0.0	-	
		Continued HS	0	44	0.0	-	0.0	0.0	-	
		Dropped Out	1	44	2.3	-	8.3	0.0	-	
	1998	Graduated	39	40	97.5	-	90.9	100.0	100.0	
		Received GED	0	40	0.0	-	0.0	0.0	0.0	
		Continued HS	0	40	0.0	-	0.0	0.0	0.0	
		Dropped Out	1	40	2.5	-	9.1	0.0	0.0	
	SUNRAY H S	1999	Graduated	40	41	97.6	-	88.9	100.0	-
		Received GED	0	41	0.0	-	0.0	0.0	-	
		Continued HS	0	41	0.0	-	0.0	0.0	-	
		Dropped Out	1	41	2.4	-	11.1	0.0	-	
1998	Graduated	38	38	100.0	-	100.0	100.0	100.0		
	Received GED	0	38	0.0	-	0.0	0.0	0.0		
	Continued HS	0	38	0.0	-	0.0	0.0	0.0		
	Dropped Out	0	38	0.0	-	0.0	0.0	0.0		
SWEENEY ISD	1999	Graduated	131	148	88.5	92.7	82.4	87.6	86.4	
		Received GED	8	148	5.4	2.4	5.9	6.7	4.5	
		Continued HS	6	148	4.1	2.4	11.8	3.4	4.5	
		Dropped Out	3	148	2.0	2.4	0.0	2.2	4.5	
	1998	Graduated	144	169	85.2	100.0	75.0	83.2	-	
		Received GED	14	169	8.3	0.0	12.5	9.6	-	
		Continued HS	8	169	4.7	0.0	6.3	5.6	-	
		Dropped Out	3	169	1.8	0.0	6.3	1.6	-	
	SWEENEY H S	1999	Graduated	129	144	89.6	92.3	87.5	88.6	85.0
		Received GED	6	144	4.2	2.6	0.0	5.7	5.0	
		Continued HS	6	144	4.2	2.6	12.5	3.4	5.0	
		Dropped Out	3	144	2.1	2.6	0.0	2.3	5.0	
1998	Graduated	144	165	87.3	100.0	85.7	84.6	-		
	Received GED	13	165	7.9	0.0	7.1	9.8	-		
	Continued HS	5	165	3.0	0.0	0.0	4.1	-		
	Dropped Out	3	165	1.8	0.0	7.1	1.6	-		
SWEETWATER ISD	1999	Graduated	176	207	85.0	72.7	76.6	90.8	66.7	
		Received GED	5	207	2.4	9.1	0.0	3.1	5.6	
		Continued HS	8	207	3.9	9.1	7.8	1.5	9.3	
		Dropped Out	18	207	8.7	9.1	15.6	4.6	18.5	
	1998	Graduated	136	183	74.3	64.3	63.2	81.1	52.1	
		Received GED	9	183	4.9	0.0	5.3	5.4	8.3	
		Continued HS	15	183	8.2	21.4	15.8	2.7	18.8	
		Dropped Out	23	183	12.6	14.3	15.8	10.8	20.8	
	HOBBS ALTER ED	1999	Graduated	12	24	50.0	-	40.0	58.3	30.8
		Received GED	1	24	4.2	-	0.0	8.3	7.7	
		Continued HS	1	24	4.2	-	10.0	0.0	7.7	
		Dropped Out	10	24	41.7	-	50.0	33.3	53.8	
1998	Graduated	10	30	33.3	-	22.2	38.9	36.4		
	Received GED	4	30	13.3	-	0.0	22.2	0.0		
	Continued HS	0	30	0.0	-	0.0	0.0	0.0		
	Dropped Out	16	30	53.3	-	77.8	38.9	63.6		
SWEETWATER H S	1999	Graduated	163	179	91.1	77.8	84.9	94.8	84.2	
	Received GED	4	179	2.2	11.1	0.0	2.6	5.3		
	Continued HS	4	179	2.2	0.0	5.7	0.9	2.6		
	Dropped Out	8	179	4.5	11.1	9.4	1.7	7.9		
1998	Graduated	126	141	89.4	80.0	81.0	94.3	70.0		
	Received GED	3	141	2.1	0.0	7.1	0.0	10.0		
	Continued HS	5	141	3.5	20.0	7.1	0.0	10.0		
	Dropped Out	7	141	5.0	0.0	4.8	5.7	10.0		

Note: A dash (-) indicates data are not reported to protect student anonymity. For maximum data stability, only 9-12 campuses that have served those grades for 5 years are printed in this listing.

Table 2. Longitudinal Dropout and Completion Rates, Grades 9-12, by Student Group, Classes of 1998 and 1999:
District and Campus Listing

District	Class	Final Status	Number	Number in Cohort	Rate %					
					All Students	Afr. Am.	Hispanic	White	Econ. Dis.	
TAFT ISD	1999	Graduated	78	99	78.8	-	85.4	40.0	75.9	
		Received GED	11	99	11.1	-	3.7	53.3	10.3	
		Continued HS	3	99	3.0	-	3.7	0.0	5.2	
		Dropped Out	7	99	7.1	-	7.3	6.7	8.6	
	1998	Graduated	76	93	81.7	-	83.3	73.7	75.6	
		Received GED	5	93	5.4	-	0.0	26.3	2.4	
		Continued HS	7	93	7.5	-	9.7	0.0	14.6	
		Dropped Out	5	93	5.4	-	6.9	0.0	7.3	
	TAFT HS	1999	Graduated	78	90	86.7	-	87.5	75.0	83.0
			Received GED	3	90	3.3	-	2.5	12.5	3.8
			Continued HS	2	90	2.2	-	2.5	0.0	3.8
			Dropped Out	7	90	7.8	-	7.5	12.5	9.4
1998		Graduated	76	87	87.4	-	84.5	100.0	77.5	
		Received GED	0	87	0.0	-	0.0	0.0	0.0	
		Continued HS	6	87	6.9	-	8.5	0.0	15.0	
		Dropped Out	5	87	5.7	-	7.0	0.0	7.5	
TAHOKA ISD	1999	Graduated	46	50	92.0	-	88.9	94.7	71.4	
		Received GED	0	50	0.0	-	0.0	0.0	0.0	
		Continued HS	1	50	2.0	-	0.0	5.3	7.1	
		Dropped Out	3	50	6.0	-	11.1	0.0	21.4	
	1998	Graduated	38	42	90.5	-	94.1	85.7	93.8	
		Received GED	0	42	0.0	-	0.0	0.0	0.0	
		Continued HS	1	42	2.4	-	0.0	4.8	0.0	
		Dropped Out	3	42	7.1	-	5.9	9.5	6.3	
	TAHOKA HS	1999	Graduated	46	50	92.0	-	88.9	94.7	71.4
			Received GED	0	50	0.0	-	0.0	0.0	0.0
			Continued HS	1	50	2.0	-	0.0	5.3	7.1
			Dropped Out	3	50	6.0	-	11.1	0.0	21.4
1998		Graduated	38	42	90.5	-	94.1	85.7	93.8	
		Received GED	0	42	0.0	-	0.0	0.0	0.0	
		Continued HS	1	42	2.4	-	0.0	4.8	0.0	
		Dropped Out	3	42	7.1	-	5.9	9.5	6.3	
TALCO-BOGATA CONS ISD	1999	Graduated	41	48	85.4	-	-	84.4	70.0	
		Received GED	3	48	6.3	-	-	6.7	10.0	
		Continued HS	1	48	2.1	-	-	2.2	0.0	
		Dropped Out	3	48	6.3	-	-	6.7	20.0	
	1998	Graduated	44	52	84.6	100.0	-	82.2	46.2	
		Received GED	2	52	3.8	0.0	-	4.4	15.4	
		Continued HS	0	52	0.0	0.0	-	0.0	0.0	
		Dropped Out	6	52	11.5	0.0	-	13.3	38.5	
	RIVERCREST HS	1999	Graduated	41	48	85.4	-	-	84.4	70.0
			Received GED	3	48	6.3	-	-	6.7	10.0
			Continued HS	1	48	2.1	-	-	2.2	0.0
			Dropped Out	3	48	6.3	-	-	6.7	20.0
1998		Graduated	44	52	84.6	100.0	-	82.2	46.2	
		Received GED	2	52	3.8	0.0	-	4.4	15.4	
		Continued HS	0	52	0.0	0.0	-	0.0	0.0	
		Dropped Out	6	52	11.5	0.0	-	13.3	38.5	
TARKINGTON ISD	1999	Graduated	103	115	89.6	-	-	89.6	91.7	
		Received GED	7	115	6.1	-	-	6.1	8.3	
		Continued HS	0	115	0.0	-	-	0.0	0.0	
		Dropped Out	5	115	4.3	-	-	4.3	0.0	
	1998	Graduated	72	91	79.1	-	-	78.8	75.0	
		Received GED	4	91	4.4	-	-	4.7	0.0	
		Continued HS	7	91	7.7	-	-	7.1	8.3	
		Dropped Out	8	91	8.8	-	-	9.4	16.7	
	TARKINGTON HS	1999	Graduated	103	115	89.6	-	-	89.6	91.7
			Received GED	7	115	6.1	-	-	6.1	8.3

Note: A dash (-) indicates data are not reported to protect student anonymity. For maximum data stability, only 9-12 campuses that have served those grades for 5 years are printed in this listing.

Table 2. Longitudinal Dropout and Completion Rates, Grades 9-12, by Student Group, Classes of 1998 and 1999: District and Campus Listing

District	Class	Final Status	Number	Number in Cohort	Rate %						
					All Students	Afr. Am.	Hispanic	White	Econ. Dis.		
TARKINGTON ISD	TARKINGTON H S	1999	Continued HS	0	115	0.0	-	-	0.0	0.0	
		Dropped Out	5	115	4.3	-	-	4.3	0.0		
	1998	Graduated	72	87	82.8	-	-	82.7	75.0		
		Received GED	4	87	4.6	-	-	4.9	0.0		
TATUM ISD	1999	Continued HS	3	87	3.4	-	-	2.5	8.3		
		Dropped Out	8	87	9.2	-	-	9.9	16.7		
		Graduated	83	97	85.6	83.3	72.7	88.2	69.6		
			Received GED	4	97	4.1	5.6	0.0	4.4	4.3	
	1998	Continued HS	6	97	6.2	11.1	18.2	2.9	17.4		
		Dropped Out	4	97	4.1	0.0	9.1	4.4	8.7		
		Graduated	68	79	86.1	78.9	91.7	87.5	88.9		
		Received GED	2	79	2.5	0.0	0.0	4.2	0.0		
	TAYLOR ISD	TATUM H S	Continued HS	2	79	2.5	5.3	0.0	2.1	0.0	
			Dropped Out	7	79	8.9	15.8	8.3	6.3	11.1	
			1999	Graduated	83	96	86.5	83.3	72.7	89.6	69.6
				Received GED	4	96	4.2	5.6	0.0	4.5	4.3
1998		Continued HS	5	96	5.2	11.1	18.2	1.5	17.4		
		Dropped Out	4	96	4.2	0.0	9.1	4.5	8.7		
		Graduated	68	78	87.2	78.9	91.7	89.4	88.9		
		Received GED	2	78	2.6	0.0	0.0	4.3	0.0		
TAYLOR H S		1999	Continued HS	1	78	1.3	5.3	0.0	0.0	0.0	
			Dropped Out	7	78	9.0	15.8	8.3	6.4	11.1	
			Graduated	154	177	87.0	85.2	80.8	90.7	85.2	
				Received GED	9	177	5.1	3.7	1.9	7.2	3.7
	1998	Continued HS	5	177	2.8	3.7	3.8	2.1	0.0		
		Dropped Out	9	177	5.1	7.4	13.5	0.0	11.1		
		Graduated	146	168	86.9	88.9	72.1	92.8	12.5		
		Received GED	8	168	4.8	0.0	9.3	4.1	25.0		
	TEAGUE ISD	TAYLOR H S	Continued HS	3	168	1.8	0.0	4.7	1.0	12.5	
			Dropped Out	11	168	6.5	11.1	14.0	2.1	50.0	
			1999	Graduated	154	175	88.0	88.5	82.4	90.7	85.2
				Received GED	9	175	5.1	3.8	2.0	7.2	3.7
1998		Continued HS	3	175	1.7	0.0	2.0	2.1	0.0		
		Dropped Out	9	175	5.1	7.7	13.7	0.0	11.1		
		Graduated	146	168	86.9	88.9	72.1	92.8	12.5		
		Received GED	8	168	4.8	0.0	9.3	4.1	25.0		
TEAGUE H S		1999	Continued HS	3	168	1.8	0.0	4.7	1.0	12.5	
			Dropped Out	11	168	6.5	11.1	14.0	2.1	50.0	
			Graduated	60	64	93.8	100.0	80.0	93.6	-	
				Received GED	2	64	3.1	0.0	0.0	4.3	-
	1998	Continued HS	1	64	1.6	0.0	0.0	2.1	-		
		Dropped Out	1	64	1.6	0.0	20.0	0.0	-		
		Graduated	74	81	91.4	93.8	-	93.1	-		
		Received GED	4	81	4.9	0.0	-	5.2	-		
	TECHNOLOGY EDUCATION CHAR	1999	Continued HS	2	81	2.5	6.3	-	1.7	-	
			Dropped Out	1	81	1.2	0.0	-	0.0	-	
			Graduated	60	64	93.8	100.0	80.0	93.6	-	
				Received GED	2	64	3.1	0.0	0.0	4.3	-
1998		Continued HS	1	64	1.6	0.0	0.0	2.1	-		
		Dropped Out	1	64	1.6	0.0	20.0	0.0	-		
		Graduated	74	81	91.4	93.8	-	93.1	-		
		Received GED	4	81	4.9	0.0	-	5.2	-		
1999		Continued HS	2	81	2.5	6.3	-	1.7	-		
		Dropped Out	1	81	1.2	0.0	-	0.0	-		
		Graduated	60	64	93.8	100.0	80.0	93.6	-		
			Received GED	2	64	3.1	0.0	0.0	4.3	-	
1998	Continued HS	1	64	1.6	0.0	0.0	2.1	-			
	Dropped Out	1	64	1.6	0.0	20.0	0.0	-			
	Graduated	74	81	91.4	93.8	-	93.1	-			
	Received GED	4	81	4.9	0.0	-	5.2	-			
1999	Continued HS	2	81	2.5	6.3	-	1.7	-			
	Dropped Out	1	81	1.2	0.0	-	0.0	-			
	Graduated	60	64	93.8	100.0	80.0	93.6	-			
		Received GED	2	64	3.1	0.0	0.0	4.3	-		
1998	Continued HS	1	64	1.6	0.0	0.0	2.1	-			
	Dropped Out	1	64	1.6	0.0	20.0	0.0	-			
	Graduated	74	81	91.4	93.8	-	93.1	-			
	Received GED	4	81	4.9	0.0	-	5.2	-			
1999	Continued HS	2	81	2.5	6.3	-	1.7	-			
	Dropped Out	1	81	1.2	0.0	-	0.0	-			
	Graduated	60	64	93.8	100.0	80.0	93.6	-			
		Received GED	2	64	3.1	0.0	0.0	4.3	-		
1998	Continued HS	1	64	1.6	0.0	0.0	2.1	-			
	Dropped Out	1	64	1.6	0.0	20.0	0.0	-			
	Graduated	74	81	91.4	93.8	-	93.1	-			
	Received GED	4	81	4.9	0.0	-	5.2	-			
1999	Continued HS	2	81	2.5	6.3	-	1.7	-			
	Dropped Out	1	81	1.2	0.0	-	0.0	-			
	Graduated	60	64	93.8	100.0	80.0	93.6	-			
		Received GED	2	64	3.1	0.0	0.0	4.3	-		
1998	Continued HS	1	64	1.6	0.0	0.0	2.1	-			
	Dropped Out	1	64	1.6	0.0	20.0	0.0	-			
	Graduated	74	81	91.4	93.8	-	93.1	-			
	Received GED	4	81	4.9	0.0	-	5.2	-			
1999	Continued HS	2	81	2.5	6.3	-	1.7	-			
	Dropped Out	1	81	1.2	0.0	-	0.0	-			
	Graduated	60	64	93.8	100.0	80.0	93.6	-			
		Received GED	2	64	3.1	0.0	0.0	4.3	-		
1998	Continued HS	1	64	1.6	0.0	0.0	2.1	-			
	Dropped Out	1	64	1.6	0.0	20.0	0.0	-			
	Graduated	74	81	91.4	93.8	-	93.1	-			
	Received GED	4	81	4.9	0.0	-	5.2	-			
1999	Continued HS	2	81	2.5	6.3	-	1.7	-			
	Dropped Out	1	81	1.2	0.0	-	0.0	-			
	Graduated	60	64	93.8	100.0	80.0	93.6	-			
		Received GED	2	64	3.1	0.0	0.0	4.3	-		
1998	Continued HS	1	64	1.6	0.0	0.0	2.1	-			
	Dropped Out	1	64	1.6	0.0	20.0	0.0	-			
	Graduated	74	81	91.4	93.8	-	93.1	-			
	Received GED	4	81	4.9	0.0	-	5.2	-			
1999	Continued HS	2	81	2.5	6.3	-	1.7	-			
	Dropped Out	1	81	1.2	0.0	-	0.0	-			
	Graduated	60	64	93.8	100.0	80.0	93.6	-			
		Received GED	2	64	3.1	0.0	0.0	4.3	-		
1998	Continued HS	1	64	1.6	0.0	0.0	2.1	-			
	Dropped Out	1	64	1.6	0.0	20.0	0.0	-			
	Graduated	74	81	91.4	93.8	-	93.1	-			
	Received GED	4	81	4.9	0.0	-	5.2	-			
1999	Continued HS	2	81	2.5	6.3	-	1.7	-			
	Dropped Out	1	81	1.2	0.0	-	0.0	-			
	Graduated	60	64	93.8	100.0	80.0	93.6	-			
		Received GED	2	64	3.1	0.0	0.0	4.3	-		
1998	Continued HS	1	64	1.6	0.0	0.0	2.1	-			
	Dropped Out	1	64	1.6	0.0	20.0	0.0	-			
	Graduated	74	81	91.4	93.8	-	93.1	-			
	Received GED	4	81	4.9	0.0	-	5.2	-			
1999	Continued HS	2	81	2.5	6.3	-	1.7	-			
	Dropped Out	1	81	1.2	0.0	-	0.0	-			
	Graduated	60	64	93.8	100.0	80.0	93.6	-			
		Received GED	2	64	3.1	0.0	0.0	4.3	-		
1998	Continued HS	1	64	1.6	0.0	0.0	2.1	-			
	Dropped Out	1	64	1.6	0.0	20.0	0.0	-			
	Graduated	74	81	91.4	93.8	-	93.1	-			
	Received GED	4	81	4.9	0.0	-	5.2	-			
1999	Continued HS	2	81	2.5	6.3	-	1.7	-			
	Dropped Out	1	81	1.2	0.0	-	0.0	-			
	Graduated	60	64	93.8	100.0	80.0	93.6	-			
		Received GED	2	64	3.1	0.0	0.0	4.3	-		
1998	Continued HS	1	64	1.6	0.0	0.0	2.1	-			
	Dropped Out	1	64	1.6	0.0	20.0	0.0	-			
	Graduated	74	81	91.4	93.8	-	93.1	-			
	Received GED	4	81	4.9	0.0	-	5.2	-			
1999	Continued HS	2	81	2.5	6.3	-	1.7	-			
	Dropped Out	1	81	1.2	0.0	-	0.0	-			
	Graduated	60	64	93.8	100.0	80.0	93.6	-			
		Received GED	2	64	3.1	0.0	0.0	4.3	-		
1998	Continued HS	1	64	1.6	0.0	0.0	2.1	-			
	Dropped Out	1	64	1.6	0.0	20.0	0.0	-			
	Graduated	74	81	91.4	93.8	-	93.1	-			
	Received GED	4	81	4.9	0.0	-	5.2	-			
1999	Continued HS	2	81	2.5	6.3	-	1.7	-			
	Dropped Out	1	81	1.2	0.0	-	0.0	-			
	Graduated	60	64	93.8	100.0	80.0	93.6	-			
		Received GED	2	64	3.1	0.0	0.0	4.3	-		
1998	Continued HS	1	64	1.6	0.0	0.0	2.1	-			
	Dropped Out	1	64	1.6	0.0	20.0	0.0	-			
	Graduated	74	81	91.4	93.8	-	93.1	-			
	Received GED	4	81	4.9	0.0	-	5.2	-			
1999	Continued HS	2	81	2.5	6.3	-	1.7	-			
	Dropped Out	1	81	1.2	0.0	-	0.0	-			
	Graduated	60	64	93.8	100.0	80.0	93.6	-			
		Received GED	2	64	3.1	0.0	0.0	4.3	-		
1998	Continued HS	1	64	1.6	0.0	0.0	2.1	-			
	Dropped Out	1	64	1.6	0.0	20.0	0.0	-			
	Graduated	74	81	91.4	93.8	-	93.1	-			
	Received GED										

Table 2. Longitudinal Dropout and Completion Rates, Grades 9-12, by Student Group, Classes of 1998 and 1999:
District and Campus Listing

District	Class	Final Status	Number	Number in Cohort	Rate %				
					All Students	Afr. Am.	Hispanic	White	Econ. Dis.
TECHNOLOGY EDUCATION CHAR	1998	Graduated	0	11	0.0	-	0.0	-	0.0
		Received GED	0	11	0.0	-	0.0	-	0.0
		Continued HS	11	11	100.0	-	100.0	-	100.0
		Dropped Out	0	11	0.0	-	0.0	-	0.0
TEMPLE ISD	1999	Graduated	377	468	80.6	69.6	75.7	86.2	67.9
		Received GED	52	468	11.1	10.7	12.2	11.2	14.9
		Continued HS	18	468	3.8	7.1	5.4	1.9	4.5
		Dropped Out	21	468	4.5	12.5	6.8	0.7	12.7
	1998	Graduated	395	468	84.4	86.6	72.8	87.3	77.7
		Received GED	48	468	10.3	8.2	13.0	10.1	15.2
		Continued HS	8	468	1.7	2.1	2.2	1.4	4.5
		Dropped Out	17	468	3.6	3.1	12.0	1.1	2.7
TEMPLE HS	1999	Graduated	377	465	81.1	70.3	76.7	86.6	68.9
		Received GED	52	465	11.2	10.8	12.3	11.2	15.2
		Continued HS	15	465	3.2	6.3	4.1	1.5	3.0
		Dropped Out	21	465	4.5	12.6	6.8	0.7	12.9
	1998	Graduated	395	467	84.6	86.6	72.8	87.6	78.4
		Received GED	48	467	10.3	8.2	13.0	10.2	15.3
		Continued HS	7	467	1.5	2.1	2.2	1.1	3.6
		Dropped Out	17	467	3.6	3.1	12.0	1.1	2.7
TENAHA ISD	1999	Graduated	33	35	94.3	93.3	-	94.7	90.0
		Received GED	1	35	2.9	0.0	-	5.3	5.0
		Continued HS	0	35	0.0	0.0	-	0.0	0.0
		Dropped Out	1	35	2.9	6.7	-	0.0	5.0
	1998	Graduated	19	22	86.4	88.9	-	91.7	76.9
		Received GED	1	22	4.5	0.0	-	8.3	7.7
		Continued HS	1	22	4.5	11.1	-	0.0	7.7
		Dropped Out	1	22	4.5	0.0	-	0.0	7.7
TERLINGUA CSD	1999	Graduated	5	7	71.4	-	-	-	-
		Received GED	0	7	0.0	-	-	-	-
		Continued HS	0	7	0.0	-	-	-	-
		Dropped Out	2	7	28.6	-	-	-	-
	1998	Graduated	3	6	50.0	-	-	-	-
		Received GED	2	6	33.3	-	-	-	-
		Continued HS	0	6	0.0	-	-	-	-
		Dropped Out	1	6	16.7	-	-	-	-
TERRELL COUNTY ISD	1999	Graduated	14	14	100.0	-	100.0	-	100.0
		Received GED	0	14	0.0	-	0.0	-	0.0
		Continued HS	0	14	0.0	-	0.0	-	0.0
		Dropped Out	0	14	0.0	-	0.0	-	0.0
	1998	Graduated	16	16	100.0	-	100.0	100.0	100.0
		Received GED	0	16	0.0	-	0.0	0.0	0.0
		Continued HS	0	16	0.0	-	0.0	0.0	0.0
		Dropped Out	0	16	0.0	-	0.0	0.0	0.0
SANDERSON HS	1999	Graduated	14	14	100.0	-	100.0	-	100.0
		Received GED	0	14	0.0	-	0.0	-	0.0
		Continued HS	0	14	0.0	-	0.0	-	0.0
		Dropped Out	0	14	0.0	-	0.0	-	0.0
	1998	Graduated	16	17	94.1	-	90.0	100.0	100.0
		Received GED	0	17	0.0	-	0.0	0.0	0.0
		Continued HS	1	17	5.9	-	10.0	0.0	0.0
		Dropped Out	0	17	0.0	-	0.0	0.0	0.0
TERRELL ISD	1999	Graduated	176	210	83.8	85.2	77.8	84.7	80.5
		Received GED	7	210	3.3	1.6	3.7	4.2	2.6
		Continued HS	17	210	8.1	11.5	11.1	5.9	11.7
		Dropped Out	10	210	4.8	1.6	7.4	5.1	5.2
	1998	Graduated	188	210	89.5	94.8	83.3	87.8	85.2
		Received GED	8	210	3.8	1.7	11.1	3.8	3.7

Note: A dash (-) indicates data are not reported to protect student anonymity. For maximum data stability, only 9-12 campuses that have served those grades for 5 years are printed in this listing.

Table 2. Longitudinal Dropout and Completion Rates, Grades 9-12, by Student Group, Classes of 1998 and 1999: District and Campus Listing

District	Class	Final Status	Number	Number in Cohort	Rate %					
					All Students	Afr. Am.	Hispanic	White	Econ. Dis.	
TERRELL ISD	1998	Continued HS	11	210	5.2	3.4	5.6	6.1	11.1	
		Dropped Out	3	210	1.4	0.0	0.0	2.3	0.0	
	TERRELL H S	1998	Graduated	184	199	92.5	96.4	83.3	91.9	90.0
		Received GED	6	199	3.0	1.8	11.1	2.4	4.0	
TEXARKANA ISD	1999	Continued HS	6	199	3.0	1.8	5.6	3.3	6.0	
		Dropped Out	3	199	1.5	0.0	0.0	2.4	0.0	
		1998	Graduated	250	323	77.4	75.8	75.0	77.7	68.6
			Received GED	16	323	5.0	0.8	0.0	8.6	1.9
	Continued HS		13	323	4.0	7.0	0.0	2.3	5.7	
	Dropped Out		44	323	13.6	16.4	25.0	11.4	23.8	
	TEXAS H S	1998	Graduated	258	318	81.1	80.5	62.5	83.0	73.6
			Received GED	16	318	5.0	2.7	12.5	5.7	6.9
			Continued HS	7	318	2.2	0.0	0.0	3.6	1.4
			Dropped Out	37	318	11.6	16.8	25.0	7.7	18.1
	1999	Graduated	248	303	81.8	83.5	75.0	80.4	72.7	
			Received GED	13	303	4.3	0.0	0.0	7.7	1.0
Continued HS			6	303	2.0	3.5	0.0	1.2	5.1	
Dropped Out			36	303	11.9	13.0	25.0	10.7	21.2	
1998	Graduated	258	303	85.1	85.0	62.5	87.0	81.5		
		Received GED	9	303	3.0	0.0	12.5	3.8	3.1	
		Continued HS	4	303	1.3	0.0	0.0	2.2	0.0	
		Dropped Out	32	303	10.6	15.0	25.0	7.0	15.4	
TEXAS CITY ISD	1999	Graduated	271	365	74.2	66.1	69.9	78.1	57.6	
		Received GED	24	365	6.6	3.6	2.2	9.5	7.6	
		Continued HS	47	365	12.9	26.8	19.4	6.2	24.2	
		Dropped Out	23	365	6.3	3.6	8.6	6.2	10.6	
	1998	Graduated	239	320	74.7	70.2	70.3	76.8	64.2	
			Received GED	21	320	6.6	0.0	3.1	8.9	7.5
			Continued HS	39	320	12.2	21.3	12.5	10.3	18.9
			Dropped Out	21	320	6.6	8.5	14.1	3.9	9.4
	TEXAS CITY H S	1999	Graduated	271	353	76.8	71.2	72.2	80.0	62.3
			Received GED	22	353	6.2	1.9	2.2	9.3	8.2
			Continued HS	37	353	10.5	23.1	16.7	4.4	18.0
			Dropped Out	23	353	6.5	3.8	8.9	6.3	11.5
1998	Graduated	237	310	76.5	71.7	73.8	78.2	69.4		
		Received GED	21	310	6.8	0.0	3.3	9.1	8.2	
		Continued HS	32	310	10.3	19.6	8.2	9.1	14.3	
		Dropped Out	20	310	6.5	8.7	14.8	3.6	8.2	
TEXAS EMPOWERMENT ACADEMY	1998	Graduated	-	-	-	-	-	-	-	
		Received GED	-	-	-	-	-	-	-	
		Continued HS	-	-	-	-	-	-	-	
		Dropped Out	-	-	-	-	-	-	-	
TEXHOMA ISD	1999	Graduated	-	-	-	-	-	-	-	
		Received GED	-	-	-	-	-	-	-	
		Continued HS	-	-	-	-	-	-	-	
		Dropped Out	-	-	-	-	-	-	-	
	1998	Graduated	22	23	95.7	-	-	95.2	-	
		Received GED	0	23	0.0	-	-	0.0	-	
		Continued HS	0	23	0.0	-	-	0.0	-	
		Dropped Out	1	23	4.3	-	-	4.8	-	
TEXLINE ISD	1999	Graduated	10	11	90.9	-	-	90.9	-	
		Received GED	0	11	0.0	-	-	0.0	-	
		Continued HS	0	11	0.0	-	-	0.0	-	
		Dropped Out	1	11	9.1	-	-	9.1	-	
	1998	Graduated	16	16	100.0	-	-	100.0	-	
		Received GED	0	16	0.0	-	-	0.0	-	
		Continued HS	0	16	0.0	-	-	0.0	-	
		Dropped Out	0	16	0.0	-	-	0.0	-	

Note: A dash (-) indicates data are not reported to protect student anonymity. For maximum data stability, only 9-12 campuses that have served those grades for 5 years are printed in this listing.

Table 2. Longitudinal Dropout and Completion Rates, Grades 9-12, by Student Group, Classes of 1998 and 1999:
District and Campus Listing

District	Class	Final Status	Number	Number in Cohort	Rate %				
					All Students	Afr. Am.	Hispanic	White	Econ. Dis.
THORNDALE ISD	1999	Graduated	37	43	86.0	-	100.0	86.1	71.4
		Received GED	3	43	7.0	-	0.0	8.3	14.3
		Continued HS	1	43	2.3	-	0.0	2.8	0.0
		Dropped Out	2	43	4.7	-	0.0	2.8	14.3
	1998	Graduated	29	34	85.3	-	40.0	93.1	80.0
		Received GED	3	34	8.8	-	20.0	6.9	20.0
		Continued HS	0	34	0.0	-	0.0	0.0	0.0
		Dropped Out	2	34	5.9	-	40.0	0.0	0.0
THRALL ISD	1999	Graduated	40	43	93.0	-	83.3	97.0	76.9
		Received GED	2	43	4.7	-	0.0	3.0	15.4
		Continued HS	0	43	0.0	-	0.0	0.0	0.0
		Dropped Out	1	43	2.3	-	16.7	0.0	7.7
	1998	Graduated	44	47	93.6	-	88.9	94.3	93.3
		Received GED	1	47	2.1	-	0.0	2.9	6.7
		Continued HS	2	47	4.3	-	11.1	2.9	0.0
		Dropped Out	0	47	0.0	-	0.0	0.0	0.0
THREE RIVERS ISD	1999	Graduated	52	65	80.0	-	72.2	89.3	60.0
		Received GED	2	65	3.1	-	2.8	3.6	5.0
		Continued HS	4	65	6.2	-	8.3	3.6	15.0
		Dropped Out	7	65	10.8	-	16.7	3.6	20.0
	1998	Graduated	51	60	85.0	-	85.2	84.8	88.9
		Received GED	5	60	8.3	-	11.1	6.1	5.6
		Continued HS	1	60	1.7	-	3.7	0.0	5.6
		Dropped Out	3	60	5.0	-	0.0	9.1	0.0
THREE RIVERS H	1999	Graduated	52	65	80.0	-	72.2	89.3	60.0
		Received GED	2	65	3.1	-	2.8	3.6	5.0
		Continued HS	4	65	6.2	-	8.3	3.6	15.0
		Dropped Out	7	65	10.8	-	16.7	3.6	20.0
	1998	Graduated	51	60	85.0	-	85.2	84.8	88.9
		Received GED	5	60	8.3	-	11.1	6.1	5.6
		Continued HS	1	60	1.7	-	3.7	0.0	5.6
		Dropped Out	3	60	5.0	-	0.0	9.1	0.0
THREE WAY ISD (Bailey Co.)	1999	Graduated	-	-	-	-	-	-	-
		Received GED	-	-	-	-	-	-	-
		Continued HS	-	-	-	-	-	-	-
		Dropped Out	-	-	-	-	-	-	-
	1998	Graduated	10	10	100.0	-	-	100.0	100.0
		Received GED	0	10	0.0	-	-	0.0	0.0
		Continued HS	0	10	0.0	-	-	0.0	0.0
		Dropped Out	0	10	0.0	-	-	0.0	0.0
THROCKMORTON ISD	1999	Graduated	21	21	100.0	-	-	100.0	100.0
		Received GED	0	21	0.0	-	-	0.0	0.0
		Continued HS	0	21	0.0	-	-	0.0	0.0
		Dropped Out	0	21	0.0	-	-	0.0	0.0
	1998	Graduated	15	16	93.8	-	-	93.8	100.0
		Received GED	0	16	0.0	-	-	0.0	0.0
		Continued HS	0	16	0.0	-	-	0.0	0.0
		Dropped Out	1	16	6.3	-	-	6.3	0.0
THROCKMORTON H	1999	Graduated	21	21	100.0	-	-	100.0	100.0
		Received GED	0	21	0.0	-	-	0.0	0.0
		Continued HS	0	21	0.0	-	-	0.0	0.0
		Dropped Out	0	21	0.0	-	-	0.0	0.0
	1998	Graduated	15	16	93.8	-	-	93.8	100.0
		Received GED	0	16	0.0	-	-	0.0	0.0
		Continued HS	0	16	0.0	-	-	0.0	0.0
		Dropped Out	1	16	6.3	-	-	6.3	0.0
TIDEHAVEN ISD	1999	Graduated	75	87	86.2	-	68.2	92.2	68.4
		Received GED	1	87	1.1	-	4.5	0.0	0.0

Note: A dash (-) indicates data are not reported to protect student anonymity. For maximum data stability, only 9-12 campuses that have served those grades for 5 years are printed in this listing.

Table 2. Longitudinal Dropout and Completion Rates, Grades 9-12, by Student Group, Classes of 1998 and 1999: District and Campus Listing

District	Class	Final Status	Number	Number in Cohort	Rate %					
					All Students	Afr. Am.	Hispanic	White	Econ. Dis.	
TIDEHAVEN ISD	1999	Continued HS	2	87	2.3	-	4.5	1.6	5.3	
		Dropped Out	9	87	10.3	-	22.7	6.3	26.3	
	1998	Graduated	61	71	85.9	-	100.0	84.6	80.0	
		Received GED	4	71	5.6	-	0.0	5.8	6.7	
		Continued HS	1	71	1.4	-	0.0	1.9	0.0	
		Dropped Out	5	71	7.0	-	0.0	7.7	13.3	
	TIDEHAVEN H S	1999	Graduated	75	87	86.2	-	68.2	92.2	68.4
			Received GED	1	87	1.1	-	4.5	0.0	0.0
			Continued HS	2	87	2.3	-	4.5	1.6	5.3
			Dropped Out	9	87	10.3	-	22.7	6.3	26.3
	1998	Graduated	61	71	85.9	-	100.0	84.6	80.0	
			Received GED	4	71	5.6	-	0.0	5.8	6.7
Continued HS			1	71	1.4	-	0.0	1.9	0.0	
Dropped Out			5	71	7.0	-	0.0	7.7	13.3	
TIMPSON ISD	1999	Graduated	40	47	85.1	76.9	-	87.9	88.2	
		Received GED	0	47	0.0	0.0	-	0.0	0.0	
		Continued HS	2	47	4.3	15.4	-	0.0	5.9	
		Dropped Out	5	47	10.6	7.7	-	12.1	5.9	
	1998	Graduated	37	48	77.1	60.0	-	85.7	61.1	
			Received GED	1	48	2.1	6.7	-	0.0	5.6
			Continued HS	1	48	2.1	6.7	-	0.0	5.6
			Dropped Out	9	48	18.8	26.7	-	14.3	27.8
	TIMPSON H S	1999	Graduated	40	46	87.0	83.3	-	87.9	93.8
			Received GED	0	46	0.0	0.0	-	0.0	0.0
			Continued HS	1	46	2.2	8.3	-	0.0	0.0
			Dropped Out	5	46	10.9	8.3	-	12.1	6.3
1998	Graduated	35	46	76.1	57.1	-	85.2	58.8		
		Received GED	1	46	2.2	7.1	-	0.0	5.9	
		Continued HS	1	46	2.2	7.1	-	0.0	5.9	
		Dropped Out	9	46	19.6	28.6	-	14.8	29.4	
TOLAR ISD	1999	Graduated	30	33	90.9	-	-	90.6	100.0	
		Received GED	1	33	3.0	-	-	3.1	0.0	
		Continued HS	2	33	6.1	-	-	6.3	0.0	
		Dropped Out	0	33	0.0	-	-	0.0	0.0	
	1998	Graduated	33	35	94.3	-	-	93.9	-	
			Received GED	1	35	2.9	-	-	3.0	-
			Continued HS	0	35	0.0	-	-	0.0	-
			Dropped Out	1	35	2.9	-	-	3.0	-
TOM BEAN ISD	1999	Graduated	50	53	94.3	-	-	94.0	-	
		Received GED	0	53	0.0	-	-	0.0	-	
		Continued HS	0	53	0.0	-	-	0.0	-	
		Dropped Out	3	53	5.7	-	-	6.0	-	
	1998	Graduated	55	60	91.7	-	-	92.9	81.8	
			Received GED	2	60	3.3	-	-	3.6	9.1
			Continued HS	1	60	1.7	-	-	1.8	0.0
			Dropped Out	2	60	3.3	-	-	1.8	9.1
	TOM BEAN H S	1999	Graduated	50	53	94.3	-	-	94.0	-
			Received GED	0	53	0.0	-	-	0.0	-
			Continued HS	0	53	0.0	-	-	0.0	-
			Dropped Out	3	53	5.7	-	-	6.0	-
1998	Graduated	55	60	91.7	-	-	92.9	81.8		
		Received GED	2	60	3.3	-	-	3.6	9.1	
		Continued HS	1	60	1.7	-	-	1.8	0.0	
		Dropped Out	2	60	3.3	-	-	1.8	9.1	
TOMBALL ISD	1999	Graduated	381	440	86.6	75.0	64.7	88.8	40.9	
		Received GED	20	440	4.5	0.0	0.0	5.2	18.2	
		Continued HS	17	440	3.9	6.3	17.6	2.6	18.2	
		Dropped Out	22	440	5.0	18.8	17.6	3.4	22.7	

Note: A dash (-) indicates data are not reported to protect student anonymity. For maximum data stability, only 9-12 campuses that have served those grades for 5 years are printed in this listing.

Table 2. Longitudinal Dropout and Completion Rates, Grades 9-12, by Student Group, Classes of 1998 and 1999: District and Campus Listing

District	Class	Final Status	Number	Number in Cohort	Rate %					
					All Students	Afr. Am.	Hispanic	White	Econ. Dis.	
TOMBALL ISD	1998	Graduated	350	416	84.1	54.5	66.7	86.2	52.9	
		Received GED	17	416	4.1	0.0	0.0	4.5	0.0	
		Continued HS	23	416	5.5	18.2	8.3	5.0	5.9	
		Dropped Out	26	416	6.3	27.3	25.0	4.2	41.2	
	TOMBALL H S	1999	Graduated	379	425	89.2	80.0	64.7	91.6	40.9
			Received GED	11	425	2.6	0.0	0.0	3.0	18.2
			Continued HS	15	425	3.5	6.7	17.6	2.2	18.2
			Dropped Out	20	425	4.7	13.3	17.6	3.2	22.7
	1998	Graduated	342	392	87.2	60.0	69.6	89.3	56.3	
		Received GED	11	392	2.8	0.0	0.0	3.1	0.0	
		Continued HS	18	392	4.6	20.0	4.3	4.2	0.0	
		Dropped Out	21	392	5.4	20.0	26.1	3.4	43.8	
TORNI LLO ISD	1999	Graduated	30	38	78.9	-	78.4	-	81.3	
		Received GED	1	38	2.6	-	2.7	-	3.1	
		Continued HS	5	38	13.2	-	13.5	-	9.4	
		Dropped Out	2	38	5.3	-	5.4	-	6.3	
	1998	Graduated	35	48	72.9	-	71.7	-	73.3	
		Received GED	3	48	6.3	-	6.5	-	4.4	
		Continued HS	4	48	8.3	-	8.7	-	8.9	
		Dropped Out	6	48	12.5	-	13.0	-	13.3	
TRANSFORMATIVE CHARTER AC	1999	Graduated	0	20	0.0	0.0	-	0.0	-	
		Received GED	6	20	30.0	42.9	-	33.3	-	
		Continued HS	14	20	70.0	57.1	-	66.7	-	
		Dropped Out	0	20	0.0	0.0	-	0.0	-	
	1998	Graduated	0	6	0.0	-	-	-	-	
		Received GED	0	6	0.0	-	-	-	-	
		Continued HS	6	6	100.0	-	-	-	-	
		Dropped Out	0	6	0.0	-	-	-	-	
TREETOPS SCHOOL INTERNATI	1999	Graduated	-	-	-	-	-	-	-	
		Received GED	-	-	-	-	-	-	-	
		Continued HS	-	-	-	-	-	-	-	
		Dropped Out	-	-	-	-	-	-	-	
TRENT ISD	1999	Graduated	13	14	92.9	-	-	91.7	-	
		Received GED	0	14	0.0	-	-	0.0	-	
		Continued HS	1	14	7.1	-	-	8.3	-	
		Dropped Out	0	14	0.0	-	-	0.0	-	
	1998	Graduated	8	9	88.9	-	-	87.5	-	
		Received GED	0	9	0.0	-	-	0.0	-	
		Continued HS	0	9	0.0	-	-	0.0	-	
		Dropped Out	1	9	11.1	-	-	12.5	-	
TRENTON ISD	1999	Graduated	26	31	83.9	-	-	83.3	100.0	
		Received GED	1	31	3.2	-	-	3.3	0.0	
		Continued HS	0	31	0.0	-	-	0.0	0.0	
		Dropped Out	4	31	12.9	-	-	13.3	0.0	
	1998	Graduated	25	26	96.2	-	-	95.8	100.0	
		Received GED	1	26	3.8	-	-	4.2	0.0	
		Continued HS	0	26	0.0	-	-	0.0	0.0	
		Dropped Out	0	26	0.0	-	-	0.0	0.0	
TRI NI DAD ISD	1999	Graduated	22	22	100.0	100.0	-	100.0	100.0	
		Received GED	0	22	0.0	0.0	-	0.0	0.0	
		Continued HS	0	22	0.0	0.0	-	0.0	0.0	
		Dropped Out	0	22	0.0	0.0	-	0.0	0.0	
	1998	Graduated	21	21	100.0	-	-	100.0	-	
		Received GED	0	21	0.0	-	-	0.0	-	
		Continued HS	0	21	0.0	-	-	0.0	-	
		Dropped Out	0	21	0.0	-	-	0.0	-	
TRI NI TY ISD	1999	Graduated	56	75	74.7	100.0	-	69.0	79.2	
		Received GED	5	75	6.7	0.0	-	8.6	0.0	

Note: A dash (-) indicates data are not reported to protect student anonymity. For maximum data stability, only 9-12 campuses that have served those grades for 5 years are printed in this listing.

Table 2. Longitudinal Dropout and Completion Rates, Grades 9-12, by Student Group, Classes of 1998 and 1999: District and Campus Listing

District	Class	Final Status	Number	Number in Cohort	Rate %					
					All Students	Afr. Am.	Hispanic	White	Econ. Dis.	
TRINITY ISD	1999	Continued HS	3	75	4.0	0.0	-	5.2	4.2	
		Dropped Out	11	75	14.7	0.0	-	17.2	16.7	
	1998	Graduated	63	85	74.1	75.0	-	74.6	88.0	
		Received GED	2	85	2.4	0.0	-	3.2	0.0	
		Continued HS	5	85	5.9	10.0	-	4.8	0.0	
		Dropped Out	15	85	17.6	15.0	-	17.5	12.0	
	TRINITY HS	1999	Graduated	56	71	78.9	100.0	-	74.1	86.4
			Received GED	5	71	7.0	0.0	-	9.3	0.0
			Continued HS	2	71	2.8	0.0	-	3.7	0.0
			Dropped Out	8	71	11.3	0.0	-	13.0	13.6
		1998	Graduated	62	74	83.8	83.3	-	85.2	95.5
			Received GED	0	74	0.0	0.0	-	0.0	0.0
TROUP ISD	1999	Continued HS	1	74	1.4	0.0	-	1.9	0.0	
		Dropped Out	11	74	14.9	16.7	-	13.0	4.5	
		Graduated	69	78	88.5	89.5	-	87.3	84.6	
		Received GED	6	78	7.7	5.3	-	9.1	11.5	
	1998	Continued HS	1	78	1.3	0.0	-	1.8	0.0	
		Dropped Out	2	78	2.6	5.3	-	1.8	3.8	
		Graduated	41	46	89.1	77.8	-	94.1	85.7	
		Received GED	1	46	2.2	11.1	-	0.0	4.8	
	TROUP HS	Continued HS	3	46	6.5	11.1	-	2.9	4.8	
		Dropped Out	1	46	2.2	0.0	-	2.9	4.8	
		Graduated	69	78	88.5	89.5	-	87.3	84.6	
		Received GED	6	78	7.7	5.3	-	9.1	11.5	
1998	Continued HS	1	78	1.3	0.0	-	1.8	0.0		
	Dropped Out	2	78	2.6	5.3	-	1.8	3.8		
	Graduated	41	45	91.1	87.5	-	94.1	85.7		
	Received GED	1	45	2.2	12.5	-	0.0	4.8		
TROY ISD	1999	Continued HS	2	45	4.4	0.0	-	2.9	4.8	
		Dropped Out	1	45	2.2	0.0	-	2.9	4.8	
		Graduated	70	78	89.7	-	93.3	90.0	77.8	
		Received GED	6	78	7.7	-	6.7	6.7	22.2	
	1998	Continued HS	0	78	0.0	-	0.0	0.0	0.0	
		Dropped Out	2	78	2.6	-	0.0	3.3	0.0	
		Graduated	68	74	91.9	-	87.5	93.1	92.3	
		Received GED	3	74	4.1	-	0.0	5.2	0.0	
	TROY HS	Continued HS	2	74	2.7	-	6.3	1.7	7.7	
		Dropped Out	1	74	1.4	-	6.3	0.0	0.0	
		Graduated	70	78	89.7	-	93.3	90.0	77.8	
		Received GED	6	78	7.7	-	6.7	6.7	22.2	
1998	Continued HS	0	78	0.0	-	0.0	0.0	0.0		
	Dropped Out	2	78	2.6	-	0.0	3.3	0.0		
	Graduated	68	73	93.2	-	87.5	94.7	92.3		
	Received GED	3	73	4.1	-	0.0	5.3	0.0		
TULIA ISD	1999	Continued HS	1	73	1.4	-	6.3	0.0	7.7	
		Dropped Out	1	73	1.4	-	6.3	0.0	0.0	
		Graduated	81	93	87.1	71.4	81.6	93.6	82.5	
		Received GED	2	93	2.2	0.0	2.6	2.1	2.5	
	1998	Continued HS	7	93	7.5	0.0	15.8	2.1	10.0	
		Dropped Out	3	93	3.2	28.6	0.0	2.1	5.0	
		Graduated	77	87	88.5	88.9	80.0	93.8	77.1	
		Received GED	3	87	3.4	0.0	6.7	2.1	5.7	
	TULIA HS	Continued HS	2	87	2.3	0.0	6.7	0.0	5.7	
		Dropped Out	5	87	5.7	11.1	6.7	4.2	11.4	
		Graduated	81	87	93.1	71.4	93.9	95.7	89.2	
		Received GED	2	87	2.3	0.0	3.0	2.2	2.7	
1998	Continued HS	1	87	1.1	0.0	3.0	0.0	2.7		
	Dropped Out	3	87	3.4	28.6	0.0	2.2	5.4		

Note: A dash (-) indicates data are not reported to protect student anonymity. For maximum data stability, only 9-12 campuses that have served those grades for 5 years are printed in this listing.

Table 2. Longitudinal Dropout and Completion Rates, Grades 9-12, by Student Group, Classes of 1998 and 1999:
District and Campus Listing

District	Class	Final Status	Number	Number in Cohort	Rate %					
					All Students	Afr. Am.	Hispanic	White	Econ. Dis.	
TULIA ISD	TULIA H S	1998	Graduated	77	86	89.5	88.9	82.8	93.8	79.4
		Received GED	3	86	3.5	0.0	6.9	2.1	5.9	
		Continued HS	1	86	1.2	0.0	3.4	0.0	2.9	
		Dropped Out	5	86	5.8	11.1	6.9	4.2	11.8	
TULOSO-MIDWAY ISD	1999	Graduated	195	212	92.0	-	89.5	95.3	88.4	
		Received GED	6	212	2.8	-	3.8	1.9	2.3	
		Continued HS	4	212	1.9	-	2.9	0.9	2.3	
		Dropped Out	7	212	3.3	-	3.8	1.9	7.0	
	1998	Graduated	175	201	87.1	-	83.0	91.5	72.7	
		Received GED	4	201	2.0	-	3.2	0.9	4.5	
		Continued HS	12	201	6.0	-	7.4	4.7	9.1	
		Dropped Out	10	201	5.0	-	6.4	2.8	13.6	
	ALTER ED CTR	1999	Graduated	35	38	92.1	-	95.7	86.7	92.9
			Received GED	0	38	0.0	-	0.0	0.0	0.0
			Continued HS	1	38	2.6	-	0.0	6.7	0.0
			Dropped Out	2	38	5.3	-	4.3	6.7	7.1
TULOSO-MIDWAY H	1999	Graduated	160	171	93.6	-	91.1	96.7	89.3	
		Received GED	6	171	3.5	-	5.1	2.2	3.6	
		Continued HS	0	171	0.0	-	0.0	0.0	0.0	
		Dropped Out	5	171	2.9	-	3.8	1.1	7.1	
	1998	Graduated	165	176	93.8	-	91.5	95.7	83.3	
		Received GED	2	176	1.1	-	1.2	1.1	5.6	
		Continued HS	5	176	2.8	-	2.4	3.2	5.6	
		Dropped Out	4	176	2.3	-	4.9	0.0	5.6	
TURKEY-QUI TAQUE ISD	1999	Graduated	21	25	84.0	-	77.8	86.7	86.7	
		Received GED	1	25	4.0	-	0.0	6.7	0.0	
		Continued HS	1	25	4.0	-	0.0	6.7	6.7	
		Dropped Out	2	25	8.0	-	22.2	0.0	6.7	
	1998	Graduated	26	30	86.7	-	75.0	94.1	80.0	
		Received GED	1	30	3.3	-	0.0	5.9	0.0	
		Continued HS	0	30	0.0	-	0.0	0.0	0.0	
		Dropped Out	3	30	10.0	-	25.0	0.0	20.0	
TYLER ISD	1999	Graduated	831	1,027	80.9	81.4	61.8	85.0	71.7	
		Received GED	38	1,027	3.7	1.3	6.5	4.9	3.8	
		Continued HS	59	1,027	5.7	6.3	13.0	3.5	9.4	
		Dropped Out	99	1,027	9.6	11.0	18.7	6.6	15.1	
	1998	Graduated	780	966	80.7	77.2	71.5	85.5	74.2	
		Received GED	42	966	4.3	2.4	2.4	6.0	2.8	
		Continued HS	51	966	5.3	5.7	10.6	3.6	6.5	
		Dropped Out	93	966	9.6	14.7	15.4	4.8	16.6	
	JOHN TYLER H S	1999	Graduated	315	372	84.7	88.5	72.3	83.1	84.3
			Received GED	4	372	1.1	0.4	3.1	1.4	0.9
			Continued HS	13	372	3.5	3.4	6.2	1.4	3.7
			Dropped Out	40	372	10.8	7.7	18.5	14.1	11.1
		1998	Graduated	284	344	82.6	83.8	79.2	83.3	81.8
			Received GED	11	344	3.2	1.5	2.8	8.3	2.3
			Continued HS	7	344	2.0	2.0	2.8	1.4	0.0
			Dropped Out	42	344	12.2	12.6	15.3	6.9	15.9
LEE H S	1999	Graduated	459	496	92.5	90.2	87.5	93.2	87.8	
		Received GED	14	496	2.8	2.4	4.2	2.9	2.0	
		Continued HS	5	496	1.0	1.2	0.0	1.0	0.0	
		Dropped Out	18	496	3.6	6.1	8.3	2.9	10.2	
	1998	Graduated	441	486	90.7	86.6	80.0	92.4	72.5	
		Received GED	18	486	3.7	3.7	0.0	4.1	3.9	
		Continued HS	12	486	2.5	3.7	12.0	1.4	11.8	
		Dropped Out	15	486	3.1	6.1	8.0	2.2	11.8	
UNION GROVE ISD	1999	Graduated	49	50	98.0	-	-	98.0	92.3	
		Received GED	1	50	2.0	-	-	2.0	7.7	

Note: A dash (-) indicates data are not reported to protect student anonymity. For maximum data stability, only 9-12 campuses that have served those grades for 5 years are printed in this listing.

Table 2. Longitudinal Dropout and Completion Rates, Grades 9-12, by Student Group, Classes of 1998 and 1999:
District and Campus Listing

District	Class	Final Status	Number	Number in Cohort	Rate %					
					All Students	Afr. Am.	Hispanic	White	Econ. Dis.	
UVALDE CONS ISD	1999	Graduated	245	372	65.9	-	59.0	83.5	56.6	
		Received GED	9	372	2.4	-	1.9	3.9	0.0	
		Continued HS	42	372	11.3	-	14.6	2.9	18.3	
		Dropped Out	76	372	20.4	-	24.6	9.7	25.1	
	1998	Graduated	265	389	68.1	-	62.9	82.0	67.7	
		Received GED	7	389	1.8	-	1.0	4.0	1.6	
		Continued HS	41	389	10.5	-	11.5	8.0	12.9	
		Dropped Out	76	389	19.5	-	24.5	6.0	17.7	
	EXCEL ACADEMY	1999	Graduated	0	73	0.0	-	0.0	0.0	0.0
			Received GED	8	73	11.0	-	5.0	38.5	2.4
			Continued HS	19	73	26.0	-	31.7	0.0	39.0
			Dropped Out	46	73	63.0	-	63.3	61.5	58.5
UVALDE HS	1999	Graduated	232	284	81.7	-	75.6	95.3	73.4	
		Received GED	2	284	0.7	-	1.0	0.0	0.0	
		Continued HS	20	284	7.0	-	9.1	2.3	10.5	
		Dropped Out	30	284	10.6	-	14.2	2.3	16.1	
	1998	Graduated	249	307	81.1	-	78.2	87.6	79.9	
		Received GED	4	307	1.3	-	0.9	2.2	1.4	
		Continued HS	19	307	6.2	-	6.9	4.5	7.6	
		Dropped Out	35	307	11.4	-	13.9	5.6	11.1	
VALENTINE ISD	1999	Graduated	6	6	100.0	-	100.0	-	-	
		Received GED	0	6	0.0	-	0.0	-	-	
		Continued HS	0	6	0.0	-	0.0	-	-	
		Dropped Out	0	6	0.0	-	0.0	-	-	
	1998	Graduated	11	11	100.0	-	100.0	100.0	100.0	
		Received GED	0	11	0.0	-	0.0	0.0	0.0	
		Continued HS	0	11	0.0	-	0.0	0.0	0.0	
		Dropped Out	0	11	0.0	-	0.0	0.0	0.0	
VALLEY MILLS ISD	1999	Graduated	32	40	80.0	-	-	79.4	100.0	
		Received GED	2	40	5.0	-	-	5.9	0.0	
		Continued HS	2	40	5.0	-	-	5.9	0.0	
		Dropped Out	4	40	10.0	-	-	8.8	0.0	
	1998	Graduated	34	40	85.0	-	-	82.9	75.0	
		Received GED	3	40	7.5	-	-	8.6	12.5	
		Continued HS	0	40	0.0	-	-	0.0	0.0	
		Dropped Out	3	40	7.5	-	-	8.6	12.5	
VALLEY VIEW ISD (Cooke Co)	1999	Graduated	38	39	97.4	-	-	97.4	100.0	
		Received GED	0	39	0.0	-	-	0.0	0.0	
		Continued HS	1	39	2.6	-	-	2.6	0.0	
		Dropped Out	0	39	0.0	-	-	0.0	0.0	
	1998	Graduated	21	21	100.0	-	-	100.0	-	
		Received GED	0	21	0.0	-	-	0.0	-	
		Continued HS	0	21	0.0	-	-	0.0	-	
		Dropped Out	0	21	0.0	-	-	0.0	-	
VALLEY VIEW ISD (Hidalgo)	1999	Graduated	73	100	73.0	-	73.0	-	72.8	
		Received GED	2	100	2.0	-	2.0	-	2.2	
		Continued HS	19	100	19.0	-	19.0	-	20.7	
		Dropped Out	6	100	6.0	-	6.0	-	4.3	
	1998	Graduated	63	83	75.9	-	75.9	-	74.4	
		Received GED	2	83	2.4	-	2.4	-	2.6	
		Continued HS	11	83	13.3	-	13.3	-	14.1	
		Dropped Out	7	83	8.4	-	8.4	-	9.0	
	VALLEY VIEW HS	1999	Graduated	73	98	74.5	-	74.5	-	74.4
			Received GED	2	98	2.0	-	2.0	-	2.2
			Continued HS	17	98	17.3	-	17.3	-	18.9
			Dropped Out	6	98	6.1	-	6.1	-	4.4
1998	Graduated	63	82	76.8	-	76.8	-	75.3		
	Received GED	2	82	2.4	-	2.4	-	2.6		

Note: A dash (-) indicates data are not reported to protect student anonymity. For maximum data stability, only 9-12 campuses that have served those grades for 5 years are printed in this listing.

Table 2. Longitudinal Dropout and Completion Rates, Grades 9-12, by Student Group, Classes of 1998 and 1999: District and Campus Listing

District	Class	Final Status	Number	Number in Cohort	Rate %					
					All Students	Afr. Am.	Hispanic	White	Econ. Dis.	
VALLEY VIEW ISD (Hidalgo)	VALLEY VIEW H S	1998	Continued HS	10	82	12.2	-	12.2	-	13.0
		Dropped Out	7	82	8.5	-	8.5	-	9.1	
VAN ALSTYNE ISD	1999	Graduated	58	64	90.6	-	-	90.3	-	
		Received GED	3	64	4.7	-	-	4.8	-	
		Continued HS	1	64	1.6	-	-	1.6	-	
		Dropped Out	2	64	3.1	-	-	3.2	-	
	1998	Graduated	61	69	88.4	-	-	88.1	62.5	
		Received GED	3	69	4.3	-	-	4.5	12.5	
		Continued HS	3	69	4.3	-	-	4.5	0.0	
		Dropped Out	2	69	2.9	-	-	3.0	25.0	
	VAN ALSTYNE H S	1999	Graduated	58	63	92.1	-	-	91.8	-
		Received GED	3	63	4.8	-	-	4.9	-	
		Continued HS	0	63	0.0	-	-	0.0	-	
		Dropped Out	2	63	3.2	-	-	3.3	-	
1998	Graduated	61	68	89.7	-	-	89.4	62.5		
	Received GED	3	68	4.4	-	-	4.5	12.5		
	Continued HS	2	68	2.9	-	-	3.0	0.0		
	Dropped Out	2	68	2.9	-	-	3.0	25.0		
VAN ISD	1999	Graduated	124	137	90.5	-	88.9	90.3	86.4	
		Received GED	9	137	6.6	-	11.1	6.5	13.6	
		Continued HS	4	137	2.9	-	0.0	3.2	0.0	
		Dropped Out	0	137	0.0	-	0.0	0.0	0.0	
	1998	Graduated	105	119	88.2	-	83.3	88.2	75.0	
		Received GED	10	119	8.4	-	0.0	9.1	15.0	
		Continued HS	1	119	0.8	-	0.0	0.9	0.0	
		Dropped Out	3	119	2.5	-	16.7	1.8	10.0	
	VAN H S	1999	Graduated	124	137	90.5	-	88.9	90.3	86.4
		Received GED	9	137	6.6	-	11.1	6.5	13.6	
		Continued HS	4	137	2.9	-	0.0	3.2	0.0	
		Dropped Out	0	137	0.0	-	0.0	0.0	0.0	
1998	Graduated	105	118	89.0	-	83.3	89.0	75.0		
	Received GED	10	118	8.5	-	0.0	9.2	15.0		
	Continued HS	0	118	0.0	-	0.0	0.0	0.0		
	Dropped Out	3	118	2.5	-	16.7	1.8	10.0		
VAN VLECK ISD	1999	Graduated	58	65	89.2	88.9	75.0	92.3	81.8	
		Received GED	2	65	3.1	0.0	0.0	5.1	4.5	
		Continued HS	0	65	0.0	0.0	0.0	0.0	0.0	
		Dropped Out	5	65	7.7	11.1	25.0	2.6	13.6	
	1998	Graduated	54	65	83.1	88.9	81.8	82.2	89.5	
		Received GED	2	65	3.1	0.0	0.0	4.4	0.0	
		Continued HS	4	65	6.2	11.1	18.2	2.2	5.3	
		Dropped Out	5	65	7.7	0.0	0.0	11.1	5.3	
	VAN VLECK H S	1999	Graduated	58	65	89.2	88.9	75.0	92.3	81.8
		Received GED	2	65	3.1	0.0	0.0	5.1	4.5	
		Continued HS	0	65	0.0	0.0	0.0	0.0	0.0	
		Dropped Out	5	65	7.7	11.1	25.0	2.6	13.6	
1998	Graduated	54	64	84.4	100.0	81.8	82.2	89.5		
	Received GED	2	64	3.1	0.0	0.0	4.4	0.0		
	Continued HS	3	64	4.7	0.0	18.2	2.2	5.3		
	Dropped Out	5	64	7.8	0.0	0.0	11.1	5.3		
VEGA ISD	1999	Graduated	31	34	91.2	-	-	93.8	88.9	
		Received GED	1	34	2.9	-	-	3.1	0.0	
		Continued HS	1	34	2.9	-	-	3.1	0.0	
		Dropped Out	1	34	2.9	-	-	0.0	11.1	
	1998	Graduated	25	27	92.6	-	-	90.5	100.0	
		Received GED	0	27	0.0	-	-	0.0	0.0	
		Continued HS	0	27	0.0	-	-	0.0	0.0	
		Dropped Out	2	27	7.4	-	-	9.5	0.0	

Note: A dash (-) indicates data are not reported to protect student anonymity. For maximum data stability, only 9-12 campuses that have served those grades for 5 years are printed in this listing.

Table 2. Longitudinal Dropout and Completion Rates, Grades 9-12, by Student Group, Classes of 1998 and 1999:
District and Campus Listing

District	Class	Final Status	Number	Number in Cohort	Rate %					
					All Students	Afr. Am.	Hispanic	White	Econ. Dis.	
VENUS ISD	1999	Graduated	52	66	78.8	-	92.3	74.5	81.5	
		Received GED	7	66	10.6	-	0.0	13.7	7.4	
		Continued HS	6	66	9.1	-	7.7	9.8	7.4	
		Dropped Out	1	66	1.5	-	0.0	2.0	3.7	
	1998	Graduated	52	56	92.9	-	92.9	94.9	93.8	
		Received GED	2	56	3.6	-	0.0	5.1	0.0	
		Continued HS	1	56	1.8	-	7.1	0.0	3.1	
		Dropped Out	1	56	1.8	-	0.0	0.0	3.1	
	VENUS HS	1999	Graduated	52	62	83.9	-	92.3	80.9	84.6
			Received GED	6	62	9.7	-	0.0	12.8	7.7
			Continued HS	3	62	4.8	-	7.7	4.3	3.8
			Dropped Out	1	62	1.6	-	0.0	2.1	3.8
1998		Graduated	52	55	94.5	-	100.0	94.9	96.8	
		Received GED	2	55	3.6	-	0.0	5.1	0.0	
		Continued HS	0	55	0.0	-	0.0	0.0	0.0	
		Dropped Out	1	55	1.8	-	0.0	0.0	3.2	
VERNON ISD	1999	Graduated	143	190	75.3	78.9	69.7	76.1	70.2	
		Received GED	25	190	13.2	10.5	9.1	14.5	10.6	
		Continued HS	10	190	5.3	0.0	15.2	3.6	12.8	
		Dropped Out	12	190	6.3	10.5	6.1	5.8	6.4	
	1998	Graduated	136	181	75.1	83.3	73.3	74.8	66.0	
		Received GED	30	181	16.6	4.2	13.3	18.7	14.0	
		Continued HS	2	181	1.1	0.0	3.3	0.8	2.0	
		Dropped Out	13	181	7.2	12.5	10.0	5.7	18.0	
	VERNON HS	1999	Graduated	143	174	82.2	83.3	69.7	85.4	71.7
			Received GED	12	174	6.9	5.6	9.1	6.5	8.7
			Continued HS	7	174	4.0	0.0	15.2	1.6	13.0
			Dropped Out	12	174	6.9	11.1	6.1	6.5	6.5
1998		Graduated	136	165	82.4	83.3	78.6	82.9	71.7	
		Received GED	15	165	9.1	4.2	7.1	10.8	8.7	
		Continued HS	1	165	0.6	0.0	3.6	0.0	0.0	
		Dropped Out	13	165	7.9	12.5	10.7	6.3	19.6	
VICTORIA ISD	1999	Graduated	807	1,044	77.3	72.7	63.7	89.3	64.0	
		Received GED	41	1,044	3.9	7.6	5.2	2.5	5.4	
		Continued HS	98	1,044	9.4	9.1	15.7	4.0	12.0	
		Dropped Out	98	1,044	9.4	10.6	15.5	4.2	18.6	
	1998	Graduated	803	1,025	78.3	80.0	65.6	88.2	69.0	
		Received GED	37	1,025	3.6	3.8	2.6	4.4	4.7	
		Continued HS	83	1,025	8.1	8.8	13.1	4.1	6.7	
		Dropped Out	102	1,025	10.0	7.5	18.8	3.3	19.6	
	STROMAN HS	1999	Graduated	316	381	82.9	83.3	76.3	91.3	73.6
			Received GED	5	381	1.3	0.0	1.0	2.0	1.6
			Continued HS	30	381	7.9	6.7	12.1	2.7	11.2
			Dropped Out	30	381	7.9	10.0	10.6	4.0	13.6
1998		Graduated	284	366	77.6	75.6	69.7	89.1	73.3	
		Received GED	9	366	2.5	4.9	1.6	2.9	3.3	
		Continued HS	21	366	5.7	4.9	8.5	2.2	2.5	
		Dropped Out	52	366	14.2	14.6	20.2	5.8	20.8	
VICTORIA HS	1999	Graduated	454	525	86.5	80.8	70.9	94.3	70.1	
		Received GED	10	525	1.9	3.8	3.8	0.9	6.9	
		Continued HS	29	525	5.5	11.5	10.8	2.4	5.7	
		Dropped Out	32	525	6.1	3.8	14.6	2.4	17.2	
	1998	Graduated	468	536	87.3	94.3	72.1	93.9	75.0	
		Received GED	8	536	1.5	2.9	0.6	1.8	1.1	
		Continued HS	26	536	4.9	2.9	10.3	2.4	6.5	
		Dropped Out	34	536	6.3	0.0	17.0	1.8	17.4	
VIDOR ISD	1999	Graduated	298	375	79.5	-	33.3	80.2	67.2	
		Received GED	29	375	7.7	-	16.7	7.6	17.2	

Note: A dash (-) indicates data are not reported to protect student anonymity. For maximum data stability, only 9-12 campuses that have served those grades for 5 years are printed in this listing.

Table 2. Longitudinal Dropout and Completion Rates, Grades 9-12, by Student Group, Classes of 1998 and 1999: District and Campus Listing

District	Class	Final Status	Number	Number in Cohort	Rate %					
					All Students	Afr. Am.	Hispanic	White	Econ. Dis.	
VIDOR ISD	1999	Continued HS	29	375	7.7	-	50.0	7.1	7.8	
		Dropped Out	19	375	5.1	-	0.0	5.2	7.8	
	1998	Graduated	290	401	72.3	-	63.6	72.9	61.7	
		Received GED	37	401	9.2	-	0.0	9.5	10.0	
		Continued HS	27	401	6.7	-	27.3	6.2	10.0	
		Dropped Out	47	401	11.7	-	9.1	11.3	18.3	
	VIDOR HS	1999	Graduated	269	296	90.9	-	40.0	91.7	88.1
			Received GED	9	296	3.0	-	0.0	3.1	4.8
Continued HS			12	296	4.1	-	60.0	3.1	2.4	
Dropped Out			6	296	2.0	-	0.0	2.1	4.8	
1998	Graduated	270	313	86.3	-	66.7	87.4	77.8		
		Received GED	4	313	1.3	-	0.0	1.3	0.0	
		Continued HS	14	313	4.5	-	22.2	4.0	8.9	
		Dropped Out	25	313	8.0	-	11.1	7.3	13.3	
WACO ISD	1999	Graduated	480	709	67.7	64.0	65.8	75.7	70.0	
		Received GED	49	709	6.9	6.4	6.4	8.9	7.0	
		Continued HS	95	709	13.4	15.5	13.7	10.1	8.7	
		Dropped Out	85	709	12.0	14.1	14.1	5.3	14.3	
	1998	Graduated	512	703	72.8	70.2	68.1	80.8	75.5	
			Received GED	50	703	7.1	6.0	5.9	10.1	4.8
			Continued HS	82	703	11.7	14.4	15.7	3.8	9.3
			Dropped Out	59	703	8.4	9.5	10.3	5.3	10.4
	OPTIONS	1999	Graduated	11	27	40.7	40.0	37.5	38.5	60.0
			Received GED	5	27	18.5	20.0	12.5	23.1	0.0
			Continued HS	7	27	25.9	20.0	37.5	23.1	0.0
			Dropped Out	4	27	14.8	20.0	12.5	15.4	40.0
UNIVERSITY HS	1998	Graduated	169	215	78.6	74.6	79.1	87.9	84.0	
		Received GED	4	215	1.9	1.4	0.9	6.1	0.8	
		Continued HS	22	215	10.2	11.3	10.9	3.0	3.2	
		Dropped Out	20	215	9.3	12.7	9.1	3.0	12.0	
WACO HS	1999	Graduated	298	402	74.1	69.1	70.4	84.6	74.2	
		Received GED	27	402	6.7	6.3	7.0	7.7	6.8	
		Continued HS	37	402	9.2	10.6	12.7	5.1	6.8	
		Dropped Out	40	402	10.0	14.0	9.9	2.6	12.1	
WAE LDER ISD	1999	Graduated	8	10	80.0	-	87.5	-	100.0	
		Received GED	0	10	0.0	-	0.0	-	0.0	
		Continued HS	0	10	0.0	-	0.0	-	0.0	
		Dropped Out	2	10	20.0	-	12.5	-	0.0	
	1998	Graduated	13	15	86.7	60.0	100.0	-	81.8	
			Received GED	0	15	0.0	0.0	0.0	-	0.0
			Continued HS	1	15	6.7	20.0	0.0	-	9.1
			Dropped Out	1	15	6.7	20.0	0.0	-	9.1
WALL ISD	1999	Graduated	73	74	98.6	-	100.0	98.3	100.0	
		Received GED	0	74	0.0	-	0.0	0.0	0.0	
		Continued HS	1	74	1.4	-	0.0	1.7	0.0	
		Dropped Out	0	74	0.0	-	0.0	0.0	0.0	
	1998	Graduated	53	56	94.6	-	91.7	95.5	100.0	
			Received GED	0	56	0.0	-	0.0	0.0	0.0
			Continued HS	2	56	3.6	-	8.3	2.3	0.0
			Dropped Out	1	56	1.8	-	0.0	2.3	0.0
	WALL HS	1999	Graduated	68	68	100.0	-	100.0	100.0	100.0
			Received GED	0	68	0.0	-	0.0	0.0	0.0
			Continued HS	0	68	0.0	-	0.0	0.0	0.0
			Dropped Out	0	68	0.0	-	0.0	0.0	0.0
1998		Graduated	48	49	98.0	-	100.0	97.6	100.0	
			Received GED	0	49	0.0	-	0.0	0.0	0.0
			Continued HS	0	49	0.0	-	0.0	0.0	0.0
			Dropped Out	1	49	2.0	-	0.0	2.4	0.0

Note: A dash (-) indicates data are not reported to protect student anonymity. For maximum data stability, only 9-12 campuses that have served those grades for 5 years are printed in this listing.

Table 2. Longitudinal Dropout and Completion Rates, Grades 9-12, by Student Group, Classes of 1998 and 1999:
District and Campus Listing

District	Class	Final Status	Number	Number in Cohort	Rate %					
					All Students	Afr. Am.	Hispanic	White	Econ. Dis.	
WALLER ISD	1999	Graduated	197	237	83.1	85.1	60.6	88.2	66.7	
		Received GED	7	237	3.0	2.1	9.1	2.0	5.1	
		Continued HS	17	237	7.2	6.4	21.2	4.6	17.9	
		Dropped Out	16	237	6.8	6.4	9.1	5.3	10.3	
	1998	Graduated	203	249	81.5	88.9	58.8	83.9	76.9	
		Received GED	13	249	5.2	0.0	0.0	7.7	2.6	
		Continued HS	17	249	6.8	6.7	17.6	4.8	10.3	
		Dropped Out	16	249	6.4	4.4	23.5	3.6	10.3	
	WALLER H S	1999	Graduated	197	236	83.5	85.1	62.5	88.2	68.4
			Received GED	7	236	3.0	2.1	9.4	2.0	5.3
			Continued HS	16	236	6.8	6.4	18.8	4.6	15.8
			Dropped Out	16	236	6.8	6.4	9.4	5.3	10.5
1998		Graduated	203	245	82.9	88.9	58.8	86.0	76.9	
		Received GED	13	245	5.3	0.0	0.0	7.9	2.6	
		Continued HS	13	245	5.3	6.7	17.6	2.4	10.3	
		Dropped Out	16	245	6.5	4.4	23.5	3.7	10.3	
WALNUT SPRINGS ISD	1999	Graduated	5	10	50.0	-	-	55.6	-	
		Received GED	1	10	10.0	-	-	11.1	-	
		Continued HS	1	10	10.0	-	-	0.0	-	
		Dropped Out	3	10	30.0	-	-	33.3	-	
	1998	Graduated	8	10	80.0	-	-	77.8	-	
		Received GED	0	10	0.0	-	-	0.0	-	
		Continued HS	1	10	10.0	-	-	11.1	-	
		Dropped Out	1	10	10.0	-	-	11.1	-	
WARREN ISD	1999	Graduated	78	84	92.9	-	-	92.8	73.3	
		Received GED	3	84	3.6	-	-	3.6	6.7	
		Continued HS	0	84	0.0	-	-	0.0	0.0	
		Dropped Out	3	84	3.6	-	-	3.6	20.0	
	1998	Graduated	60	70	85.7	-	-	85.3	53.8	
		Received GED	2	70	2.9	-	-	2.9	7.7	
		Continued HS	1	70	1.4	-	-	1.5	0.0	
		Dropped Out	7	70	10.0	-	-	10.3	38.5	
	WARREN H S	1999	Graduated	78	84	92.9	-	-	92.8	73.3
			Received GED	3	84	3.6	-	-	3.6	6.7
			Continued HS	0	84	0.0	-	-	0.0	0.0
			Dropped Out	3	84	3.6	-	-	3.6	20.0
1998		Graduated	60	70	85.7	-	-	85.3	53.8	
		Received GED	2	70	2.9	-	-	2.9	7.7	
		Continued HS	1	70	1.4	-	-	1.5	0.0	
		Dropped Out	7	70	10.0	-	-	10.3	38.5	
WASKOM ISD	1999	Graduated	49	57	86.0	80.0	-	88.6	90.0	
		Received GED	3	57	5.3	0.0	-	6.8	0.0	
		Continued HS	1	57	1.8	10.0	-	0.0	10.0	
		Dropped Out	4	57	7.0	10.0	-	4.5	0.0	
	1998	Graduated	43	52	82.7	57.1	-	85.4	61.5	
		Received GED	1	52	1.9	0.0	-	2.4	0.0	
		Continued HS	2	52	3.8	0.0	-	4.9	7.7	
		Dropped Out	6	52	11.5	42.9	-	7.3	30.8	
	WASKOM H S	1999	Graduated	49	53	92.5	88.9	-	95.1	90.0
			Received GED	1	53	1.9	0.0	-	2.4	0.0
			Continued HS	1	53	1.9	11.1	-	0.0	10.0
			Dropped Out	2	53	3.8	0.0	-	2.4	0.0
1998		Graduated	43	50	86.0	57.1	-	89.7	66.7	
		Received GED	0	50	0.0	0.0	-	0.0	0.0	
		Continued HS	2	50	4.0	0.0	-	5.1	8.3	
		Dropped Out	5	50	10.0	42.9	-	5.1	25.0	
WATER VALLEY ISD	1999	Graduated	35	38	92.1	-	-	91.4	90.0	
		Received GED	1	38	2.6	-	-	2.9	0.0	

Note: A dash (-) indicates data are not reported to protect student anonymity. For maximum data stability, only 9-12 campuses that have served those grades for 5 years are printed in this listing.

Table 2. Longitudinal Dropout and Completion Rates, Grades 9-12, by Student Group, Classes of 1998 and 1999: District and Campus Listing

District	Class	Final Status	Number	Number in Cohort	Rate %				
					All Students	Afr. Am.	Hispanic	White	Econ. Dis.
WATER VALLEY ISD	1999	Continued HS	2	38	5.3	-	-	5.7	10.0
		Dropped Out	0	38	0.0	-	-	0.0	0.0
	1998	Graduated	30	35	85.7	-	66.7	89.7	66.7
		Received GED	0	35	0.0	-	0.0	0.0	0.0
WAXAHACHIE ISD	1999	Continued HS	5	35	14.3	-	33.3	10.3	33.3
		Dropped Out	0	35	0.0	-	0.0	0.0	0.0
	1998	Graduated	325	354	91.8	98.2	77.9	95.0	87.3
		Received GED	6	354	1.7	1.8	3.9	0.9	1.8
WAXAHACHIE H S	1999	Continued HS	6	354	1.7	0.0	5.2	0.9	0.0
		Dropped Out	17	354	4.8	0.0	13.0	3.2	10.9
	1998	Graduated	325	349	93.1	88.9	85.7	96.1	83.3
		Received GED	7	349	2.0	0.0	1.4	2.6	0.0
WEATHERFORD ISD	1999	Continued HS	4	349	1.1	2.2	4.3	0.0	5.6
		Dropped Out	13	349	3.7	8.9	8.6	1.3	11.1
	1998	Graduated	286	306	93.5	98.1	84.1	95.2	90.2
		Received GED	5	306	1.6	1.9	4.8	0.5	2.0
WEATHERFORD H S	1999	Continued HS	2	306	0.7	0.0	0.0	1.1	0.0
		Dropped Out	13	306	4.2	0.0	11.1	3.2	7.8
	1998	Graduated	289	302	95.7	92.5	90.9	97.6	87.5
		Received GED	2	302	0.7	0.0	0.0	1.0	0.0
WEATHERFORD ISD	1999	Continued HS	3	302	1.0	2.5	3.6	0.0	4.2
		Dropped Out	8	302	2.6	5.0	5.5	1.5	8.3
	1998	Graduated	298	380	78.4	28.6	67.7	80.4	62.2
		Received GED	38	380	10.0	28.6	6.5	9.8	18.9
WEATHERFORD H S	1999	Continued HS	21	380	5.5	42.9	19.4	3.6	10.8
		Dropped Out	23	380	6.1	0.0	6.5	6.3	8.1
	1998	Graduated	298	383	77.8	62.5	61.1	80.2	42.1
		Received GED	31	383	8.1	25.0	13.9	7.2	23.7
WEBB CONS ISD	1999	Continued HS	24	383	6.3	12.5	11.1	5.1	10.5
		Dropped Out	30	383	7.8	0.0	13.9	7.5	23.7
	1998	Graduated	298	367	81.2	40.0	75.0	82.1	65.7
		Received GED	35	367	9.5	40.0	7.1	9.4	17.1
WEBB CONS ISD	1999	Continued HS	11	367	3.0	20.0	10.7	2.1	8.6
		Dropped Out	23	367	6.3	0.0	7.1	6.4	8.6
	1998	Graduated	298	374	79.7	62.5	62.9	82.2	42.1
		Received GED	31	374	8.3	25.0	14.3	7.4	23.7
BRUNI H S	1999	Continued HS	15	374	4.0	12.5	8.6	2.8	10.5
		Dropped Out	30	374	8.0	0.0	14.3	7.7	23.7
	1998	Graduated	26	28	92.9	-	91.3	-	87.5
		Received GED	0	28	0.0	-	0.0	-	0.0
WEI MAR ISD	1999	Continued HS	1	28	3.6	-	4.3	-	6.3
		Dropped Out	1	28	3.6	-	4.3	-	6.3
	1998	Graduated	28	36	77.8	-	78.8	-	70.8
		Received GED	0	36	0.0	-	0.0	-	0.0
WEI MAR ISD	1999	Continued HS	6	36	16.7	-	15.2	-	20.8
		Dropped Out	2	36	5.6	-	6.1	-	8.3
	1998	Graduated	26	28	92.9	-	91.3	-	87.5
		Received GED	0	28	0.0	-	0.0	-	0.0
WEI MAR ISD	1999	Continued HS	1	28	3.6	-	4.3	-	6.3
		Dropped Out	1	28	3.6	-	4.3	-	6.3
	1998	Graduated	28	35	80.0	-	78.8	-	70.8
		Received GED	0	35	0.0	-	0.0	-	0.0
WEI MAR ISD	1999	Continued HS	5	35	14.3	-	15.2	-	20.8
		Dropped Out	2	35	5.7	-	6.1	-	8.3
	1998	Graduated	69	75	92.0	84.2	57.1	100.0	58.3
		Received GED	2	75	2.7	5.3	14.3	0.0	8.3
WEI MAR ISD	1999	Continued HS	0	75	0.0	0.0	0.0	0.0	0.0
		Dropped Out	4	75	5.3	10.5	28.6	0.0	33.3

Note: A dash (-) indicates data are not reported to protect student anonymity. For maximum data stability, only 9-12 campuses that have served those grades for 5 years are printed in this listing.

Table 2. Longitudinal Dropout and Completion Rates, Grades 9-12, by Student Group, Classes of 1998 and 1999: District and Campus Listing

District	Class	Final Status	Number	Number in Cohort	Rate %					
					All Students	Afr. Am.	Hispanic	White	Econ. Dis.	
WEIMAR ISD	1998	Graduated	52	56	92.9	66.7	-	95.7	80.0	
		Received GED	1	56	1.8	16.7	-	0.0	10.0	
		Continued HS	3	56	5.4	16.7	-	4.3	10.0	
		Dropped Out	0	56	0.0	0.0	-	0.0	0.0	
	WEIMAR H S	1999	Graduated	69	75	92.0	84.2	57.1	100.0	58.3
			Received GED	2	75	2.7	5.3	14.3	0.0	8.3
			Continued HS	0	75	0.0	0.0	0.0	0.0	0.0
			Dropped Out	4	75	5.3	10.5	28.6	0.0	33.3
WELLINGTON ISD	1998	Graduated	52	54	96.3	80.0	-	97.8	88.9	
		Received GED	1	54	1.9	20.0	-	0.0	11.1	
		Continued HS	1	54	1.9	0.0	-	2.2	0.0	
		Dropped Out	0	54	0.0	0.0	-	0.0	0.0	
	WELLINGTON H S	1999	Graduated	42	46	91.3	-	82.4	100.0	90.5
			Received GED	2	46	4.3	-	11.8	0.0	4.8
			Continued HS	0	46	0.0	-	0.0	0.0	0.0
			Dropped Out	2	46	4.3	-	5.9	0.0	4.8
WELLMAN-UNION CONS ISD	1998	Graduated	49	54	90.7	100.0	76.5	96.7	84.2	
		Received GED	1	54	1.9	0.0	5.9	0.0	5.3	
		Continued HS	1	54	1.9	0.0	5.9	0.0	0.0	
		Dropped Out	3	54	5.6	0.0	11.8	3.3	10.5	
	WELLINGTON H S	1999	Graduated	42	46	91.3	-	82.4	100.0	90.5
			Received GED	2	46	4.3	-	11.8	0.0	4.8
			Continued HS	0	46	0.0	-	0.0	0.0	0.0
			Dropped Out	2	46	4.3	-	5.9	0.0	4.8
WELLS ISD	1998	Graduated	49	54	90.7	100.0	76.5	96.7	84.2	
		Received GED	1	54	1.9	0.0	5.9	0.0	5.3	
		Continued HS	1	54	1.9	0.0	5.9	0.0	0.0	
		Dropped Out	3	54	5.6	0.0	11.8	3.3	10.5	
	WELLMAN-UNION CONS ISD	1999	Graduated	17	17	100.0	-	-	100.0	100.0
			Received GED	0	17	0.0	-	-	0.0	0.0
			Continued HS	0	17	0.0	-	-	0.0	0.0
			Dropped Out	0	17	0.0	-	-	0.0	0.0
WELLS ISD	1998	Graduated	17	17	100.0	-	-	100.0	-	
		Received GED	0	17	0.0	-	-	0.0	-	
		Continued HS	0	17	0.0	-	-	0.0	-	
		Dropped Out	0	17	0.0	-	-	0.0	-	
WESLACO ISD	1999	Graduated	494	646	76.5	-	75.9	89.3	73.7	
		Received GED	8	646	1.2	-	1.3	0.0	1.3	
		Continued HS	103	646	15.9	-	16.5	3.6	17.8	
		Dropped Out	41	646	6.3	-	6.3	7.1	7.2	
	1998	Graduated	510	705	72.3	-	71.4	88.9	68.8	
		Received GED	23	705	3.3	-	3.4	0.0	3.7	
		Continued HS	110	705	15.6	-	15.9	11.1	17.8	
		Dropped Out	62	705	8.8	-	9.3	0.0	9.7	
WEST HARDIN COUNTY CONS I	1999	Graduated	48	58	82.8	-	-	82.5	64.3	
		Received GED	2	58	3.4	-	-	3.5	0.0	
		Continued HS	2	58	3.4	-	-	3.5	0.0	
		Dropped Out	6	58	10.3	-	-	10.5	35.7	
	1998	Graduated	31	48	64.6	-	-	63.8	63.6	
		Received GED	2	48	4.2	-	-	4.3	4.5	

Note: A dash (-) indicates data are not reported to protect student anonymity. For maximum data stability, only 9-12 campuses that have served those grades for 5 years are printed in this listing.

Table 2. Longitudinal Dropout and Completion Rates, Grades 9-12, by Student Group, Classes of 1998 and 1999:
District and Campus Listing

District	Class	Final Status	Number	Number in Cohort	Rate %					
					All Students	Afr. Am.	Hispanic	White	Econ. Dis.	
WEST HARDIN COUNTY CONS I	1998	Continued HS	4	48	8.3	-	-	8.5	9.1	
		Dropped Out	11	48	22.9	-	-	23.4	22.7	
WEST HARDIN H S	1999	Graduated	48	58	82.8	-	-	82.5	64.3	
		Received GED	2	58	3.4	-	-	3.5	0.0	
		Continued HS	2	58	3.4	-	-	3.5	0.0	
		Dropped Out	6	58	10.3	-	-	10.5	35.7	
	1998	Graduated	31	45	68.9	-	-	68.2	66.7	
		Received GED	2	45	4.4	-	-	4.5	4.8	
		Continued HS	1	45	2.2	-	-	2.3	4.8	
		Dropped Out	11	45	24.4	-	-	25.0	23.8	
WEST HOUSTON CHARTER SCHO	1999	Graduated	4	7	57.1	-	-	-	-	
		Received GED	0	7	0.0	-	-	-	-	
		Continued HS	3	7	42.9	-	-	-	-	
		Dropped Out	0	7	0.0	-	-	-	-	
	1998	Graduated	-	-	-	-	-	-	-	
		Received GED	-	-	-	-	-	-	-	
		Continued HS	-	-	-	-	-	-	-	
		Dropped Out	-	-	-	-	-	-	-	
WEST ISD	1999	Graduated	120	132	90.9	80.0	81.8	92.7	78.3	
		Received GED	2	132	1.5	0.0	9.1	0.9	8.7	
		Continued HS	4	132	3.0	20.0	9.1	0.9	8.7	
		Dropped Out	6	132	4.5	0.0	0.0	5.5	4.3	
	1998	Graduated	114	147	77.6	70.0	50.0	79.7	59.3	
		Received GED	9	147	6.1	0.0	0.0	7.0	22.2	
		Continued HS	11	147	7.5	0.0	25.0	7.0	7.4	
		Dropped Out	13	147	8.8	30.0	25.0	6.3	11.1	
	WEST H S	1999	Graduated	118	122	96.7	100.0	100.0	96.2	100.0
			Received GED	0	122	0.0	0.0	0.0	0.0	0.0
			Continued HS	1	122	0.8	0.0	0.0	1.0	0.0
			Dropped Out	3	122	2.5	0.0	0.0	2.9	0.0
1998	Graduated	112	127	88.2	70.0	66.7	90.9	76.2		
	Received GED	0	127	0.0	0.0	0.0	0.0	0.0		
	Continued HS	6	127	4.7	0.0	16.7	4.5	9.5		
	Dropped Out	9	127	7.1	30.0	16.7	4.5	14.3		
WEST ORANGE-COVE CONS ISD	1999	Graduated	188	238	79.0	72.2	-	83.6	73.1	
		Received GED	7	238	2.9	1.0	-	4.5	2.6	
		Continued HS	16	238	6.7	10.3	-	4.5	6.4	
		Dropped Out	27	238	11.3	16.5	-	7.5	17.9	
	1998	Graduated	172	230	74.8	73.1	75.0	75.9	65.8	
		Received GED	7	230	3.0	0.9	0.0	5.4	2.7	
		Continued HS	14	230	6.1	6.5	12.5	5.4	11.0	
		Dropped Out	37	230	16.1	19.4	12.5	13.4	20.5	
WEST OSO ISD	1999	Graduated	83	119	69.7	70.6	69.1	-	78.9	
		Received GED	3	119	2.5	0.0	3.1	-	1.8	
		Continued HS	13	119	10.9	5.9	12.4	-	5.3	
		Dropped Out	20	119	16.8	23.5	15.5	-	14.0	
	1998	Graduated	83	129	64.3	70.8	62.1	-	73.2	
		Received GED	5	129	3.9	12.5	1.9	-	2.8	
		Continued HS	19	129	14.7	16.7	14.6	-	15.5	
		Dropped Out	22	129	17.1	0.0	21.4	-	8.5	
	WEST OSO H S	1999	Graduated	83	116	71.6	70.6	71.3	-	81.8
			Received GED	3	116	2.6	0.0	3.2	-	1.8
			Continued HS	10	116	8.6	5.9	9.6	-	1.8
			Dropped Out	20	116	17.2	23.5	16.0	-	14.5
1998	Graduated	83	124	66.9	73.9	64.6	-	76.5		
	Received GED	5	124	4.0	13.0	2.0	-	2.9		
	Continued HS	14	124	11.3	13.0	11.1	-	11.8		
	Dropped Out	22	124	17.7	0.0	22.2	-	8.8		

Note: A dash (-) indicates data are not reported to protect student anonymity. For maximum data stability, only 9-12 campuses that have served those grades for 5 years are printed in this listing.

Table 2. Longitudinal Dropout and Completion Rates, Grades 9-12, by Student Group, Classes of 1998 and 1999:
District and Campus Listing

District	Class	Final Status	Number	Number in Cohort	Rate %				
					All Students	Afr. Am.	Hispanic	White	Econ. Dis.
WEST RUSK I SD	1999	Graduated	52	62	83.9	88.9	-	80.5	86.7
		Received GED	3	62	4.8	0.0	-	7.3	0.0
		Continued HS	2	62	3.2	0.0	-	4.9	0.0
		Dropped Out	5	62	8.1	11.1	-	7.3	13.3
	1998	Graduated	44	54	81.5	93.3	-	76.5	85.0
		Received GED	3	54	5.6	0.0	-	8.8	0.0
		Continued HS	3	54	5.6	6.7	-	5.9	5.0
		Dropped Out	4	54	7.4	0.0	-	8.8	10.0
WEST RUSK H S	1999	Graduated	52	61	85.2	88.9	-	82.5	86.7
		Received GED	3	61	4.9	0.0	-	7.5	0.0
		Continued HS	1	61	1.6	0.0	-	2.5	0.0
		Dropped Out	5	61	8.2	11.1	-	7.5	13.3
	1998	Graduated	44	54	81.5	93.3	-	76.5	85.0
		Received GED	3	54	5.6	0.0	-	8.8	0.0
		Continued HS	3	54	5.6	6.7	-	5.9	5.0
		Dropped Out	4	54	7.4	0.0	-	8.8	10.0
WEST SABINE I SD	1999	Graduated	34	39	87.2	100.0	-	84.4	73.3
		Received GED	1	39	2.6	0.0	-	3.1	0.0
		Continued HS	1	39	2.6	0.0	-	3.1	6.7
		Dropped Out	3	39	7.7	0.0	-	9.4	20.0
	1998	Graduated	37	39	94.9	87.5	-	96.8	92.3
		Received GED	0	39	0.0	0.0	-	0.0	0.0
		Continued HS	1	39	2.6	12.5	-	0.0	7.7
		Dropped Out	1	39	2.6	0.0	-	3.2	0.0
WESTBROOK I SD	1999	Graduated	15	15	100.0	-	-	100.0	100.0
		Received GED	0	15	0.0	-	-	0.0	0.0
		Continued HS	0	15	0.0	-	-	0.0	0.0
		Dropped Out	0	15	0.0	-	-	0.0	0.0
	1998	Graduated	14	14	100.0	-	100.0	100.0	100.0
		Received GED	0	14	0.0	-	0.0	0.0	0.0
		Continued HS	0	14	0.0	-	0.0	0.0	0.0
		Dropped Out	0	14	0.0	-	0.0	0.0	0.0
WESTWOOD I SD	1999	Graduated	86	112	76.8	75.0	50.0	79.3	68.8
		Received GED	7	112	6.3	0.0	0.0	7.6	12.5
		Continued HS	4	112	3.6	8.3	16.7	1.1	6.3
		Dropped Out	15	112	13.4	16.7	33.3	12.0	12.5
	1998	Graduated	106	134	79.1	80.8	-	78.6	81.8
		Received GED	4	134	3.0	0.0	-	3.9	0.0
		Continued HS	4	134	3.0	3.8	-	2.9	0.0
		Dropped Out	20	134	14.9	15.4	-	14.6	18.2
WESTWOOD H S	1999	Graduated	86	111	77.5	75.0	50.0	80.2	68.8
		Received GED	7	111	6.3	0.0	0.0	7.7	12.5
		Continued HS	3	111	2.7	8.3	16.7	0.0	6.3
		Dropped Out	15	111	13.5	16.7	33.3	12.1	12.5
	1998	Graduated	106	133	79.7	80.8	-	79.4	81.8
		Received GED	4	133	3.0	0.0	-	3.9	0.0
		Continued HS	3	133	2.3	3.8	-	2.0	0.0
		Dropped Out	20	133	15.0	15.4	-	14.7	18.2
WHARTON I SD	1999	Graduated	139	164	84.8	91.3	66.7	91.8	68.3
		Received GED	6	164	3.7	0.0	6.7	4.1	4.9
		Continued HS	11	164	6.7	2.2	17.8	2.7	7.3
		Dropped Out	8	164	4.9	6.5	8.9	1.4	19.5
	1998	Graduated	150	184	81.5	72.5	76.4	91.0	73.9
		Received GED	10	184	5.4	7.8	5.5	3.8	4.3
		Continued HS	14	184	7.6	9.8	10.9	3.8	8.7
		Dropped Out	10	184	5.4	9.8	7.3	1.3	13.0
WHARTON H S	1999	Graduated	139	164	84.8	91.3	66.7	91.8	68.3
		Received GED	6	164	3.7	0.0	6.7	4.1	4.9

Note: A dash (-) indicates data are not reported to protect student anonymity. For maximum data stability, only 9-12 campuses that have served those grades for 5 years are printed in this listing.

Table 2. Longitudinal Dropout and Completion Rates, Grades 9-12, by Student Group, Classes of 1998 and 1999: District and Campus Listing

District	Class	Final Status	Number	Number in Cohort	Rate %					
					All Students	Afr. Am.	Hispanic	White	Econ. Dis.	
WHARTON ISD	WHARTON H S	1999	Continued HS	11	164	6.7	2.2	17.8	2.7	7.3
		Dropped Out	8	164	4.9	6.5	8.9	1.4	19.5	
	1998	Graduated	150	181	82.9	74.0	76.4	93.4	75.6	
		Received GED	10	181	5.5	8.0	5.5	3.9	4.4	
WHEELER ISD	1999	Continued HS	11	181	6.1	8.0	10.9	1.3	6.7	
		Dropped Out	10	181	5.5	10.0	7.3	1.3	13.3	
	1998	Graduated	31	34	91.2	-	-	93.3	88.9	
		Received GED	0	34	0.0	-	-	0.0	0.0	
Continued HS		2	34	5.9	-	-	6.7	0.0		
Dropped Out		1	34	2.9	-	-	0.0	11.1		
WHITE DEER ISD	1999	Graduated	54	54	100.0	-	-	100.0	100.0	
		Received GED	0	54	0.0	-	-	0.0	0.0	
	1998	Continued HS	0	54	0.0	-	-	0.0	0.0	
		Dropped Out	0	54	0.0	-	-	0.0	0.0	
WHITE DEER H S	1999	Graduated	54	54	100.0	-	-	100.0	100.0	
		Received GED	0	54	0.0	-	-	0.0	0.0	
	1998	Continued HS	0	54	0.0	-	-	0.0	0.0	
		Dropped Out	0	54	0.0	-	-	0.0	0.0	
WHITE OAK ISD	1999	Graduated	70	83	84.3	-	-	85.0	16.7	
		Received GED	0	83	0.0	-	-	0.0	0.0	
	1998	Continued HS	4	83	4.8	-	-	3.8	33.3	
		Dropped Out	9	83	10.8	-	-	11.3	50.0	
WHITE OAK H S	1999	Graduated	70	81	86.4	-	-	87.2	20.0	
		Received GED	0	81	0.0	-	-	0.0	0.0	
	1998	Continued HS	2	81	2.5	-	-	1.3	20.0	
		Dropped Out	9	81	11.1	-	-	11.5	60.0	
WHITE SETTLEMENT ISD	1999	Graduated	72	84	85.7	-	-	88.3	50.0	
		Received GED	2	84	2.4	-	-	2.6	0.0	
	1998	Continued HS	4	84	4.8	-	-	2.6	25.0	
		Dropped Out	6	84	7.1	-	-	6.5	25.0	
BREWER H S	1999	Graduated	236	296	79.7	80.8	74.2	80.1	73.8	
		Received GED	10	296	3.4	7.7	3.2	2.7	2.4	
	1998	Continued HS	11	296	3.7	3.8	12.9	2.2	4.8	
		Dropped Out	39	296	13.2	7.7	9.7	15.0	19.0	
BREWSTER H S	1999	Graduated	201	249	80.7	100.0	66.7	81.2	61.3	
		Received GED	6	249	2.4	0.0	4.2	2.4	3.2	
	1998	Continued HS	17	249	6.8	0.0	20.8	5.3	19.4	
		Dropped Out	25	249	10.0	0.0	8.3	11.1	16.1	
BREWSTER H S	1999	Graduated	230	283	81.3	81.8	79.3	80.9	75.6	
		Received GED	10	283	3.5	9.1	3.4	2.7	2.4	
	1998	Continued HS	5	283	1.8	4.5	6.9	0.9	2.4	
		Dropped Out	38	283	13.4	4.5	10.3	15.5	19.5	

Note: A dash (-) indicates data are not reported to protect student anonymity. For maximum data stability, only 9-12 campuses that have served those grades for 5 years are printed in this listing.

Table 2. Longitudinal Dropout and Completion Rates, Grades 9-12, by Student Group, Classes of 1998 and 1999:
District and Campus Listing

District	Class	Final Status	Number	Number in Cohort	Rate %					
					All Students	Afr. Am.	Hispanic	White	Econ. Dis.	
WHITE SETTLEMENT ISD	BREWER H S	1998	Graduated	201	239	84.1	100.0	69.6	84.8	65.5
		Received GED	6	239	2.5	0.0	4.3	2.5	3.4	
		Continued HS	11	239	4.6	0.0	17.4	3.0	13.8	
		Dropped Out	21	239	8.8	0.0	8.7	9.6	17.2	
WHITELAKE CONS ISD	1999	Graduated	32	45	71.1	-	41.2	88.0	75.0	
		Received GED	3	45	6.7	-	5.9	8.0	15.0	
		Continued HS	1	45	2.2	-	5.9	0.0	0.0	
		Dropped Out	9	45	20.0	-	47.1	4.0	10.0	
	1998	Graduated	24	46	52.2	-	28.6	88.9	57.7	
		Received GED	3	46	6.5	-	10.7	0.0	3.8	
		Continued HS	4	46	8.7	-	10.7	5.6	7.7	
		Dropped Out	15	46	32.6	-	50.0	5.6	30.8	
	PEPPERALTER CO-	1999	Graduated	0	12	0.0	-	0.0	-	0.0
			Received GED	3	12	25.0	-	11.1	-	60.0
			Continued HS	0	12	0.0	-	0.0	-	0.0
			Dropped Out	9	12	75.0	-	88.9	-	40.0
1998	Graduated	0	20	0.0	-	0.0	-	0.0		
	Received GED	3	20	15.0	-	15.8	-	10.0		
	Continued HS	2	20	10.0	-	10.5	-	10.0		
	Dropped Out	15	20	75.0	-	73.7	-	80.0		
WHITEHOUSE ISD	1999	Graduated	227	253	89.7	70.6	83.3	91.6	91.7	
		Received GED	6	253	2.4	0.0	16.7	2.2	0.0	
		Continued HS	11	253	4.3	23.5	0.0	3.1	0.0	
		Dropped Out	9	253	3.6	5.9	0.0	3.1	8.3	
	1998	Graduated	211	240	87.9	58.8	-	90.2	76.9	
		Received GED	7	240	2.9	0.0	-	3.3	0.0	
		Continued HS	8	240	3.3	5.9	-	2.8	7.7	
		Dropped Out	14	240	5.8	35.3	-	3.7	15.4	
WHITEHOUSE H S	1999	Graduated	227	251	90.4	75.0	83.3	92.0	91.7	
		Received GED	6	251	2.4	0.0	16.7	2.2	0.0	
		Continued HS	9	251	3.6	18.8	0.0	2.7	0.0	
		Dropped Out	9	251	3.6	6.3	0.0	3.1	8.3	
	1998	Graduated	211	240	87.9	58.8	60.0	90.7	76.9	
		Received GED	7	240	2.9	0.0	0.0	3.3	0.0	
		Continued HS	8	240	3.3	5.9	40.0	2.3	7.7	
		Dropped Out	14	240	5.8	35.3	0.0	3.7	15.4	
WHITESBORO ISD	1999	Graduated	77	92	83.7	-	-	84.4	52.6	
		Received GED	5	92	5.4	-	-	5.6	5.3	
		Continued HS	5	92	5.4	-	-	5.6	15.8	
		Dropped Out	5	92	5.4	-	-	4.4	26.3	
	1998	Graduated	96	116	82.8	-	-	81.7	50.0	
		Received GED	13	116	11.2	-	-	11.9	20.0	
		Continued HS	2	116	1.7	-	-	1.8	10.0	
		Dropped Out	5	116	4.3	-	-	4.6	20.0	
	WHITESBORO H S	1999	Graduated	77	89	86.5	-	-	87.4	55.6
			Received GED	5	89	5.6	-	-	5.7	5.6
			Continued HS	2	89	2.2	-	-	2.3	11.1
			Dropped Out	5	89	5.6	-	-	4.6	27.8
1998	Graduated	96	115	83.5	-	-	82.4	55.6		
	Received GED	13	115	11.3	-	-	12.0	22.2		
	Continued HS	1	115	0.9	-	-	0.9	0.0		
	Dropped Out	5	115	4.3	-	-	4.6	22.2		
WHITWRIGHT ISD	1999	Graduated	48	53	90.6	-	-	91.1	100.0	
		Received GED	1	53	1.9	-	-	0.0	0.0	
		Continued HS	3	53	5.7	-	-	6.7	0.0	
		Dropped Out	1	53	1.9	-	-	2.2	0.0	
	1998	Graduated	45	48	93.8	-	100.0	94.9	83.3	
		Received GED	1	48	2.1	-	0.0	2.6	0.0	

Note: A dash (-) indicates data are not reported to protect student anonymity. For maximum data stability, only 9-12 campuses that have served those grades for 5 years are printed in this listing.

Table 2. Longitudinal Dropout and Completion Rates, Grades 9-12, by Student Group, Classes of 1998 and 1999:
District and Campus Listing

District	Class	Final Status	Number	Number in Cohort	Rate %					
					All Students	Afr. Am.	Hispanic	White	Econ. Dis.	
WHI TEWRIGHT ISD	1998	Continued HS	1	48	2.1	-	0.0	0.0	16.7	
		Dropped Out	1	48	2.1	-	0.0	2.6	0.0	
	WHI TEWRIGHT HS	1999	Graduated	48	52	92.3	-	-	93.2	100.0
			Received GED	1	52	1.9	-	-	0.0	0.0
			Continued HS	2	52	3.8	-	-	4.5	0.0
			Dropped Out	1	52	1.9	-	-	2.3	0.0
	1998	Graduated	45	48	93.8	-	100.0	94.9	83.3	
			Received GED	1	48	2.1	-	0.0	2.6	0.0
			Continued HS	1	48	2.1	-	0.0	0.0	16.7
			Dropped Out	1	48	2.1	-	0.0	2.6	0.0
WHI THARRAL ISD	1999	Graduated	14	15	93.3	-	-	92.9	-	
		Received GED	1	15	6.7	-	-	7.1	-	
		Continued HS	0	15	0.0	-	-	0.0	-	
		Dropped Out	0	15	0.0	-	-	0.0	-	
	1998	Graduated	14	14	100.0	-	100.0	100.0	100.0	
			Received GED	0	14	0.0	-	0.0	0.0	0.0
			Continued HS	0	14	0.0	-	0.0	0.0	0.0
			Dropped Out	0	14	0.0	-	0.0	0.0	0.0
WHI TNEY ISD	1999	Graduated	80	85	94.1	-	-	94.7	90.9	
		Received GED	2	85	2.4	-	-	2.6	9.1	
		Continued HS	2	85	2.4	-	-	1.3	0.0	
		Dropped Out	1	85	1.2	-	-	1.3	0.0	
	1998	Graduated	72	81	88.9	100.0	-	88.9	64.7	
			Received GED	6	81	7.4	0.0	-	8.3	17.6
			Continued HS	3	81	3.7	0.0	-	2.8	17.6
			Dropped Out	0	81	0.0	0.0	-	0.0	0.0
	WHI TNEY HS	1999	Graduated	80	85	94.1	-	-	94.7	90.9
			Received GED	2	85	2.4	-	-	2.6	9.1
			Continued HS	2	85	2.4	-	-	1.3	0.0
			Dropped Out	1	85	1.2	-	-	1.3	0.0
1998	Graduated	72	80	90.0	100.0	-	90.1	68.8		
		Received GED	6	80	7.5	0.0	-	8.5	18.8	
		Continued HS	2	80	2.5	0.0	-	1.4	12.5	
		Dropped Out	0	80	0.0	0.0	-	0.0	0.0	
WICHITA FALLS ISD	1999	Graduated	908	1,088	83.5	75.0	76.7	86.5	76.8	
		Received GED	65	1,088	6.0	5.8	7.6	5.9	7.4	
		Continued HS	43	1,088	4.0	5.2	5.2	3.5	3.7	
		Dropped Out	72	1,088	6.6	14.0	10.5	4.1	12.1	
	1998	Graduated	799	999	80.0	77.9	70.5	82.2	69.3	
			Received GED	84	999	8.4	6.7	12.3	8.3	11.1
			Continued HS	37	999	3.7	3.1	6.8	3.1	4.6
			Dropped Out	79	999	7.9	12.3	10.3	6.4	14.9
	HARRELL CTR	1999	Graduated	27	119	22.7	15.4	26.9	24.2	28.1
			Received GED	42	119	35.3	23.1	26.9	43.9	31.3
			Continued HS	19	119	16.0	11.5	23.1	15.2	3.1
			Dropped Out	31	119	26.1	50.0	23.1	16.7	37.5
	1998	Graduated	36	122	29.5	27.8	13.0	35.4	28.9	
			Received GED	51	122	41.8	33.3	56.5	39.2	47.4
			Continued HS	11	122	9.0	11.1	8.7	8.9	2.6
			Dropped Out	24	122	19.7	27.8	21.7	16.5	21.1
HIRSCHI HS	1999	Graduated	170	194	87.6	87.1	87.9	86.3	86.6	
		Received GED	9	194	4.6	4.3	3.0	6.3	7.3	
		Continued HS	2	194	1.0	1.4	0.0	1.3	1.2	
		Dropped Out	13	194	6.7	7.1	9.1	6.3	4.9	
1998	Graduated	147	182	80.8	87.7	75.0	73.4	82.9		
		Received GED	13	182	7.1	2.7	10.0	11.4	7.1	
		Continued HS	4	182	2.2	1.4	0.0	3.8	1.4	
		Dropped Out	18	182	9.9	8.2	15.0	11.4	8.6	

Note: A dash (-) indicates data are not reported to protect student anonymity. For maximum data stability, only 9-12 campuses that have served those grades for 5 years are printed in this listing.

Table 2. Longitudinal Dropout and Completion Rates, Grades 9-12, by Student Group, Classes of 1998 and 1999:
District and Campus Listing

District	Class	Final Status	Number	Number in Cohort	Rate %					
					All Students	Afr. Am.	Hispanic	White	Econ. Dis.	
WICHITA FALLS ISD	RIDER HS	1999	Graduated	450	457	98.5	100.0	100.0	98.2	100.0
		Received GED	2	457	0.4	0.0	0.0	0.5	0.0	
		Continued HS	4	457	0.9	0.0	0.0	1.1	0.0	
		Dropped Out	1	457	0.2	0.0	0.0	0.3	0.0	
		1998	Graduated	350	365	95.9	90.9	94.1	96.3	93.5
			Received GED	7	365	1.9	4.5	2.9	1.7	0.0
			Continued HS	2	365	0.5	0.0	0.0	0.7	0.0
			Dropped Out	6	365	1.6	4.5	2.9	1.3	6.5
	WICHITA FALLS HS	1999	Graduated	253	280	90.4	96.6	86.7	90.5	81.8
			Received GED	5	280	1.8	0.0	2.7	1.8	2.3
			Continued HS	4	280	1.4	0.0	0.0	2.4	2.3
			Dropped Out	18	280	6.4	3.4	10.7	5.3	13.6
	1998	Graduated	264	298	88.6	88.1	84.1	89.9	73.1	
		Received GED	7	298	2.3	2.4	3.2	2.2	5.4	
		Continued HS	4	298	1.3	0.0	6.3	0.0	3.2	
		Dropped Out	23	298	7.7	9.5	6.3	7.9	18.3	
WILLIS ISD		1999	Graduated	212	301	70.4	70.8	58.3	71.7	52.9
			Received GED	37	301	12.3	4.2	4.2	13.5	11.8
			Continued HS	16	301	5.3	8.3	16.7	4.0	10.3
			Dropped Out	36	301	12.0	16.7	20.8	10.8	25.0
		1998	Graduated	222	291	76.3	66.7	50.0	79.5	61.5
			Received GED	29	291	10.0	6.7	10.0	10.5	12.3
			Continued HS	13	291	4.5	0.0	10.0	4.6	3.1
			Dropped Out	27	291	9.3	26.7	30.0	5.4	23.1
	WILLIS HS	1999	Graduated	208	258	80.6	72.7	63.6	83.1	59.3
			Received GED	13	258	5.0	0.0	0.0	6.1	5.1
			Continued HS	10	258	3.9	9.1	18.2	1.9	10.2
			Dropped Out	27	258	10.5	18.2	18.2	8.9	25.4
	1998	Graduated	215	250	86.0	83.3	62.5	88.0	72.7	
		Received GED	13	250	5.2	0.0	0.0	6.3	7.3	
		Continued HS	5	250	2.0	0.0	12.5	1.4	3.6	
		Dropped Out	17	250	6.8	16.7	25.0	4.3	16.4	
WILLS POINT ISD		1999	Graduated	127	141	90.1	100.0	-	89.8	83.3
			Received GED	4	141	2.8	0.0	-	3.1	3.3
			Continued HS	4	141	2.8	0.0	-	3.1	6.7
			Dropped Out	6	141	4.3	0.0	-	3.9	6.7
		1998	Graduated	101	133	75.9	71.4	75.0	76.3	66.7
			Received GED	9	133	6.8	0.0	0.0	7.6	6.7
			Continued HS	6	133	4.5	14.3	0.0	4.2	6.7
			Dropped Out	17	133	12.8	14.3	25.0	11.9	20.0
	WILLS POINT HS	1999	Graduated	127	139	91.4	100.0	-	91.2	89.3
			Received GED	4	139	2.9	0.0	-	3.2	3.6
			Continued HS	2	139	1.4	0.0	-	1.6	0.0
			Dropped Out	6	139	4.3	0.0	-	4.0	7.1
	1998	Graduated	101	130	77.7	71.4	75.0	78.3	69.0	
		Received GED	9	130	6.9	0.0	0.0	7.8	6.9	
		Continued HS	3	130	2.3	14.3	0.0	1.7	3.4	
		Dropped Out	17	130	13.1	14.3	25.0	12.2	20.7	
WILMER-HUTCHINS ISD		1999	Graduated	131	168	78.0	79.7	57.1	-	83.7
			Received GED	3	168	1.8	2.0	0.0	-	3.3
			Continued HS	20	168	11.9	13.5	0.0	-	5.4
			Dropped Out	14	168	8.3	4.7	42.9	-	7.6
		1998	Graduated	128	153	83.7	85.6	66.7	71.4	88.6
			Received GED	1	153	0.7	0.0	0.0	14.3	0.0
			Continued HS	15	153	9.8	9.8	16.7	0.0	3.8
			Dropped Out	9	153	5.9	4.5	16.7	14.3	7.6
	WILMER-HUTCHINS	1999	Graduated	130	159	81.8	84.2	57.1	-	84.4
			Received GED	3	159	1.9	2.2	0.0	-	3.3

Note: A dash (-) indicates data are not reported to protect student anonymity. For maximum data stability, only 9-12 campuses that have served those grades for 5 years are printed in this listing.

Table 2. Longitudinal Dropout and Completion Rates, Grades 9-12, by Student Group, Classes of 1998 and 1999:
District and Campus Listing

District	Class	Final Status	Number	Number in Cohort	Rate %				
					All Students	Afr. Am.	Hispanic	White	Econ. Dis.
WILMER-HUTCHINS ISD	1999	Continued HS	12	159	7.5	8.6	0.0	-	4.4
		Dropped Out	14	159	8.8	5.0	42.9	-	7.8
	1998	Graduated	123	144	85.4	87.1	66.7	83.3	90.7
		Received GED	0	144	0.0	0.0	0.0	0.0	0.0
WILSON ISD	1999	Continued HS	12	144	8.3	8.1	16.7	0.0	1.3
		Dropped Out	9	144	6.3	4.8	16.7	16.7	8.0
	1998	Graduated	18	18	100.0	-	100.0	100.0	100.0
		Received GED	0	18	0.0	-	0.0	0.0	0.0
Continued HS		0	18	0.0	-	0.0	0.0	0.0	
Dropped Out		0	18	0.0	-	0.0	0.0	0.0	
WIMBERLEY ISD	1999	Graduated	95	108	88.0	-	-	88.5	90.0
		Received GED	8	108	7.4	-	-	6.7	10.0
	1998	Continued HS	3	108	2.8	-	-	2.9	0.0
		Dropped Out	2	108	1.9	-	-	1.9	0.0
WINDTHORST ISD	1999	Graduated	21	22	95.5	-	-	95.0	100.0
		Received GED	0	22	0.0	-	-	0.0	0.0
	1998	Continued HS	0	22	0.0	-	-	0.0	0.0
		Dropped Out	1	22	4.5	-	-	5.0	0.0
WINK-LOVING ISD	1999	Graduated	24	24	100.0	-	-	100.0	-
		Received GED	0	24	0.0	-	-	0.0	-
	1998	Continued HS	0	24	0.0	-	-	0.0	-
		Dropped Out	0	24	0.0	-	-	0.0	-
WINNSBORO ISD	1999	Graduated	31	32	96.9	-	100.0	95.8	100.0
		Received GED	1	32	3.1	-	0.0	4.2	0.0
	1998	Continued HS	0	32	0.0	-	0.0	0.0	0.0
		Dropped Out	0	32	0.0	-	0.0	0.0	0.0
WINONA ISD	1999	Graduated	82	83	98.8	-	-	98.7	100.0
		Received GED	1	83	1.2	-	-	1.3	0.0
	1998	Continued HS	0	83	0.0	-	-	0.0	0.0
		Dropped Out	0	83	0.0	-	-	0.0	0.0
WINONA H S	1999	Graduated	84	88	95.5	-	100.0	94.9	85.7
		Received GED	1	88	1.1	-	0.0	1.3	0.0
	1998	Continued HS	1	88	1.1	-	0.0	1.3	0.0
		Dropped Out	2	88	2.3	-	0.0	2.5	14.3
WINONA ISD	1999	Graduated	55	69	79.7	90.9	-	78.2	75.0
		Received GED	6	69	8.7	0.0	-	10.9	8.3
	1998	Continued HS	0	69	0.0	0.0	-	0.0	0.0
		Dropped Out	8	69	11.6	9.1	-	10.9	16.7
WINONA H S	1999	Graduated	61	70	87.1	85.7	-	88.9	100.0
		Received GED	1	70	1.4	0.0	-	1.9	0.0
	1998	Continued HS	2	70	2.9	0.0	-	1.9	0.0
		Dropped Out	6	70	8.6	14.3	-	7.4	0.0
WINONA H S	1999	Graduated	55	69	79.7	90.9	-	78.2	75.0
		Received GED	6	69	8.7	0.0	-	10.9	8.3
	1998	Continued HS	0	69	0.0	0.0	-	0.0	0.0
		Dropped Out	8	69	11.6	9.1	-	10.9	16.7

Note: A dash (-) indicates data are not reported to protect student anonymity. For maximum data stability, only 9-12 campuses that have served those grades for 5 years are printed in this listing.

Table 2. Longitudinal Dropout and Completion Rates, Grades 9-12, by Student Group, Classes of 1998 and 1999:
District and Campus Listing

District	Class	Final Status	Number	Number in Cohort	Rate %					
					All Students	Afr. Am.	Hispanic	White	Econ. Dis.	
WINONA ISD	WINONA H S	1998	Graduated	61	69	88.4	85.7	-	88.9	100.0
		Recei ved GED	1	69	1.4	0.0	-	1.9	0.0	
		Conti nued HS	1	69	1.4	0.0	-	1.9	0.0	
		Dropped Out	6	69	8.7	14.3	-	7.4	0.0	
WINTERS ISD	1999	Graduated	58	67	86.6	-	85.7	89.5	79.4	
		Recei ved GED	0	67	0.0	-	0.0	0.0	0.0	
		Conti nued HS	3	67	4.5	-	3.6	2.6	5.9	
		Dropped Out	6	67	9.0	-	10.7	7.9	14.7	
	1998	Graduated	54	69	78.3	-	67.6	90.9	65.6	
		Recei ved GED	0	69	0.0	-	0.0	0.0	0.0	
		Conti nued HS	1	69	1.4	-	0.0	0.0	0.0	
		Dropped Out	14	69	20.3	-	32.4	9.1	34.4	
	WINTERS H S	1999	Graduated	54	56	96.4	-	100.0	93.9	92.3
		Recei ved GED	0	56	0.0	-	0.0	0.0	0.0	
		Conti nued HS	0	56	0.0	-	0.0	0.0	0.0	
		Dropped Out	2	56	3.6	-	0.0	6.1	7.7	
1998	Graduated	51	57	89.5	-	83.3	93.8	81.8		
	Recei ved GED	0	57	0.0	-	0.0	0.0	0.0		
	Conti nued HS	0	57	0.0	-	0.0	0.0	0.0		
	Dropped Out	6	57	10.5	-	16.7	6.3	18.2		
WODEN ISD	1999	Graduated	52	64	81.3	-	-	83.9	63.6	
		Recei ved GED	5	64	7.8	-	-	8.1	9.1	
		Conti nued HS	1	64	1.6	-	-	1.6	0.0	
		Dropped Out	6	64	9.4	-	-	6.5	27.3	
	1998	Graduated	44	49	89.8	-	-	91.7	86.7	
		Recei ved GED	3	49	6.1	-	-	6.3	6.7	
		Conti nued HS	1	49	2.0	-	-	2.1	0.0	
		Dropped Out	1	49	2.0	-	-	0.0	6.7	
WODEN H S	1999	Graduated	52	64	81.3	-	-	83.9	63.6	
		Recei ved GED	5	64	7.8	-	-	8.1	9.1	
		Conti nued HS	1	64	1.6	-	-	1.6	0.0	
		Dropped Out	6	64	9.4	-	-	6.5	27.3	
	1998	Graduated	44	49	89.8	-	-	91.7	86.7	
		Recei ved GED	3	49	6.1	-	-	6.3	6.7	
		Conti nued HS	1	49	2.0	-	-	2.1	0.0	
		Dropped Out	1	49	2.0	-	-	0.0	6.7	
WOLFE CITY ISD	1999	Graduated	41	43	95.3	-	-	94.7	83.3	
		Recei ved GED	0	43	0.0	-	-	0.0	0.0	
		Conti nued HS	1	43	2.3	-	-	2.6	0.0	
		Dropped Out	1	43	2.3	-	-	2.6	16.7	
	1998	Graduated	37	37	100.0	-	-	100.0	100.0	
		Recei ved GED	0	37	0.0	-	-	0.0	0.0	
		Conti nued HS	0	37	0.0	-	-	0.0	0.0	
		Dropped Out	0	37	0.0	-	-	0.0	0.0	
WOLFE CITY H S	1999	Graduated	41	43	95.3	-	-	94.7	83.3	
		Recei ved GED	0	43	0.0	-	-	0.0	0.0	
		Conti nued HS	1	43	2.3	-	-	2.6	0.0	
		Dropped Out	1	43	2.3	-	-	2.6	16.7	
	1998	Graduated	37	37	100.0	-	-	100.0	100.0	
		Recei ved GED	0	37	0.0	-	-	0.0	0.0	
		Conti nued HS	0	37	0.0	-	-	0.0	0.0	
		Dropped Out	0	37	0.0	-	-	0.0	0.0	
WOODSBORO ISD	1999	Graduated	42	48	87.5	-	76.2	96.2	75.0	
		Recei ved GED	0	48	0.0	-	0.0	0.0	0.0	
		Conti nued HS	4	48	8.3	-	14.3	3.8	16.7	
		Dropped Out	2	48	4.2	-	9.5	0.0	8.3	
	1998	Graduated	45	50	90.0	100.0	81.8	95.7	73.3	
	Recei ved GED	0	50	0.0	0.0	0.0	0.0	0.0		

Note: A dash (-) indicates data are not reported to protect student anonymity. For maximum data stability, only 9-12 campuses that have served those grades for 5 years are printed in this listing.

Table 2. Longitudinal Dropout and Completion Rates, Grades 9-12, by Student Group, Classes of 1998 and 1999: District and Campus Listing

District	Class	Final Status	Number	Number in Cohort	Rate %					
					All Students	Afr. Am.	Hispanic	White	Econ. Dis.	
WOODSBORO ISD	1998	Continued HS	0	50	0.0	0.0	0.0	0.0	0.0	
		Dropped Out	5	50	10.0	0.0	18.2	4.3	26.7	
	WOODSBORO H S	1999	Graduated	42	48	87.5	-	76.2	96.2	75.0
			Received GED	0	48	0.0	-	0.0	0.0	0.0
			Continued HS	4	48	8.3	-	14.3	3.8	16.7
			Dropped Out	2	48	4.2	-	9.5	0.0	8.3
	1998	Graduated	45	50	90.0	100.0	81.8	95.7	73.3	
			Received GED	0	50	0.0	0.0	0.0	0.0	0.0
			Continued HS	0	50	0.0	0.0	0.0	0.0	0.0
			Dropped Out	5	50	10.0	0.0	18.2	4.3	26.7
WOODSON ISD	1999	Graduated	8	8	100.0	-	-	100.0	100.0	
		Received GED	0	8	0.0	-	-	0.0	0.0	
		Continued HS	0	8	0.0	-	-	0.0	0.0	
		Dropped Out	0	8	0.0	-	-	0.0	0.0	
	1998	Graduated	6	7	85.7	-	-	83.3	-	
			Received GED	0	7	0.0	-	-	0.0	-
			Continued HS	1	7	14.3	-	-	16.7	-
			Dropped Out	0	7	0.0	-	-	0.0	-
WOODVILLE ISD	1999	Graduated	95	116	81.9	87.9	-	81.9	81.3	
		Received GED	6	116	5.2	0.0	-	6.9	2.1	
		Continued HS	4	116	3.4	3.0	-	1.4	4.2	
		Dropped Out	11	116	9.5	9.1	-	9.7	12.5	
	1998	Graduated	80	100	80.0	81.1	-	79.0	75.6	
			Received GED	3	100	3.0	0.0	-	4.8	0.0
			Continued HS	5	100	5.0	5.4	-	4.8	4.4
			Dropped Out	12	100	12.0	13.5	-	11.3	20.0
	WOODVILLE H S	1999	Graduated	95	115	82.6	90.6	-	81.9	83.0
			Received GED	6	115	5.2	0.0	-	6.9	2.1
			Continued HS	3	115	2.6	0.0	-	1.4	2.1
			Dropped Out	11	115	9.6	9.4	-	9.7	12.8
1998	Graduated	80	100	80.0	81.1	-	79.0	75.6		
		Received GED	3	100	3.0	0.0	-	4.8	0.0	
		Continued HS	5	100	5.0	5.4	-	4.8	4.4	
		Dropped Out	12	100	12.0	13.5	-	11.3	20.0	
WORTHAM ISD	1999	Graduated	25	30	83.3	75.0	-	85.0	90.9	
		Received GED	1	30	3.3	0.0	-	5.0	0.0	
		Continued HS	3	30	10.0	25.0	-	5.0	9.1	
		Dropped Out	1	30	3.3	0.0	-	5.0	0.0	
	1998	Graduated	31	35	88.6	85.7	-	88.9	100.0	
			Received GED	0	35	0.0	0.0	-	0.0	0.0
			Continued HS	2	35	5.7	0.0	-	7.4	0.0
			Dropped Out	2	35	5.7	14.3	-	3.7	0.0
WYLIE ISD (Collin Co.)	1999	Graduated	183	236	77.5	-	52.9	79.3	40.0	
		Received GED	18	236	7.6	-	17.6	7.0	0.0	
		Continued HS	9	236	3.8	-	5.9	3.8	20.0	
		Dropped Out	26	236	11.0	-	23.5	9.9	40.0	
	1998	Graduated	176	229	76.9	-	66.7	77.0	53.8	
			Received GED	21	229	9.2	-	11.1	9.4	30.8
			Continued HS	8	229	3.5	-	0.0	3.8	7.7
			Dropped Out	24	229	10.5	-	22.2	9.9	7.7
	WYLIE H S	1999	Graduated	183	234	78.2	-	56.3	79.7	44.4
			Received GED	18	234	7.7	-	18.8	7.1	0.0
			Continued HS	7	234	3.0	-	0.0	3.3	11.1
			Dropped Out	26	234	11.1	-	25.0	9.9	44.4
1998	Graduated	176	229	76.9	-	66.7	77.4	58.3		
		Received GED	21	229	9.2	-	11.1	9.4	33.3	
		Continued HS	8	229	3.5	-	0.0	3.3	0.0	
		Dropped Out	24	229	10.5	-	22.2	9.9	8.3	

Note: A dash (-) indicates data are not reported to protect student anonymity. For maximum data stability, only 9-12 campuses that have served those grades for 5 years are printed in this listing.

Table 2. Longitudinal Dropout and Completion Rates, Grades 9-12, by Student Group, Classes of 1998 and 1999:
District and Campus Listing

District	Class	Final Status	Number	Number in Cohort	Rate %					
					All Students	Afr. Am.	Hispanic	White	Econ. Dis.	
WYLIE ISD (Taylor Co.)	1999	Graduated	163	173	94.2	-	85.7	94.9	71.4	
		Received GED	5	173	2.9	-	0.0	3.2	0.0	
		Continued HS	2	173	1.2	-	14.3	0.0	14.3	
		Dropped Out	3	173	1.7	-	0.0	1.9	14.3	
	1998	Graduated	155	170	91.2	-	66.7	92.5	80.0	
		Received GED	6	170	3.5	-	0.0	3.1	0.0	
		Continued HS	3	170	1.8	-	33.3	0.6	0.0	
		Dropped Out	6	170	3.5	-	0.0	3.8	20.0	
WYLIE H S	1999	Graduated	163	173	94.2	-	85.7	94.9	71.4	
		Received GED	5	173	2.9	-	0.0	3.2	0.0	
		Continued HS	2	173	1.2	-	14.3	0.0	14.3	
		Dropped Out	3	173	1.7	-	0.0	1.9	14.3	
	1998	Graduated	155	169	91.7	-	66.7	93.1	80.0	
		Received GED	6	169	3.6	-	0.0	3.1	0.0	
		Continued HS	2	169	1.2	-	33.3	0.0	0.0	
		Dropped Out	6	169	3.6	-	0.0	3.8	20.0	
YANTIS ISD	1999	Graduated	26	28	92.9	-	-	92.3	-	
		Received GED	1	28	3.6	-	-	3.8	-	
		Continued HS	1	28	3.6	-	-	3.8	-	
		Dropped Out	0	28	0.0	-	-	0.0	-	
	1998	Graduated	23	26	88.5	-	-	91.3	100.0	
		Received GED	2	26	7.7	-	-	8.7	0.0	
		Continued HS	0	26	0.0	-	-	0.0	0.0	
		Dropped Out	1	26	3.8	-	-	0.0	0.0	
YOAKUM ISD	1999	Graduated	86	98	87.8	75.0	71.4	92.1	64.3	
		Received GED	4	98	4.1	0.0	14.3	2.6	7.1	
		Continued HS	4	98	4.1	12.5	7.1	2.6	7.1	
		Dropped Out	4	98	4.1	12.5	7.1	2.6	21.4	
	1998	Graduated	102	119	85.7	85.7	68.2	90.0	64.3	
		Received GED	8	119	6.7	14.3	4.5	6.7	14.3	
		Continued HS	6	119	5.0	0.0	18.2	2.2	7.1	
		Dropped Out	3	119	2.5	0.0	9.1	1.1	14.3	
	YOAKUM H S	1999	Graduated	86	98	87.8	75.0	71.4	92.1	64.3
			Received GED	4	98	4.1	0.0	14.3	2.6	7.1
			Continued HS	4	98	4.1	12.5	7.1	2.6	7.1
			Dropped Out	4	98	4.1	12.5	7.1	2.6	21.4
1998		Graduated	102	119	85.7	85.7	68.2	90.0	64.3	
		Received GED	8	119	6.7	14.3	4.5	6.7	14.3	
		Continued HS	6	119	5.0	0.0	18.2	2.2	7.1	
		Dropped Out	3	119	2.5	0.0	9.1	1.1	14.3	
YORKTOWN ISD	1999	Graduated	51	53	96.2	-	100.0	94.7	100.0	
		Received GED	2	53	3.8	-	0.0	5.3	0.0	
		Continued HS	0	53	0.0	-	0.0	0.0	0.0	
		Dropped Out	0	53	0.0	-	0.0	0.0	0.0	
	1998	Graduated	51	58	87.9	-	64.3	95.2	77.8	
		Received GED	1	58	1.7	-	7.1	0.0	5.6	
		Continued HS	6	58	10.3	-	28.6	4.8	16.7	
		Dropped Out	0	58	0.0	-	0.0	0.0	0.0	
	YORKTOWN H S	1999	Graduated	51	53	96.2	-	100.0	94.7	100.0
			Received GED	2	53	3.8	-	0.0	5.3	0.0
			Continued HS	0	53	0.0	-	0.0	0.0	0.0
			Dropped Out	0	53	0.0	-	0.0	0.0	0.0
1998		Graduated	51	58	87.9	-	64.3	95.2	77.8	
		Received GED	1	58	1.7	-	7.1	0.0	5.6	
		Continued HS	6	58	10.3	-	28.6	4.8	16.7	
		Dropped Out	0	58	0.0	-	0.0	0.0	0.0	
YSLETA ISD	1999	Graduated	2,452	3,516	69.7	74.2	68.3	77.1	70.8	
		Received GED	89	3,516	2.5	0.0	2.5	3.5	2.1	

Note: A dash (-) indicates data are not reported to protect student anonymity. For maximum data stability, only 9-12 campuses that have served those grades for 5 years are printed in this listing.

Table 2. Longitudinal Dropout and Completion Rates, Grades 9-12, by Student Group, Classes of 1998 and 1999: District and Campus Listing

District	Class	Final Status	Number	Number in Cohort	Rate %				
					All Students	Afr. Am.	Hispanic	White	Econ. Dis.
YSLETA ISD	1999	Continued HS	624	3,516	17.7	16.9	18.7	11.6	19.1
		Dropped Out	351	3,516	10.0	9.0	10.5	7.7	8.0
	1998	Graduated	2,245	3,275	68.5	70.7	66.8	79.3	69.3
		Received GED	98	3,275	3.0	6.5	2.8	3.6	1.7
BEL AIR HS	1999	Continued HS	573	3,275	17.5	19.6	18.9	8.1	20.4
		Dropped Out	359	3,275	11.0	3.3	11.5	9.0	8.7
	1998	Graduated	337	435	77.5	72.7	77.5	80.0	78.6
		Received GED	6	435	1.4	0.0	1.5	0.0	1.5
Continued HS		57	435	13.1	9.1	13.3	10.0	13.0	
Dropped Out		35	435	8.0	18.2	7.7	10.0	6.8	
DEL VALLE HS	1999	Graduated	378	447	84.6	-	84.2	94.1	83.9
		Received GED	8	447	1.8	-	1.9	0.0	1.7
	1998	Continued HS	38	447	8.5	-	8.5	5.9	9.8
		Dropped Out	23	447	5.1	-	5.4	0.0	4.5
EASTWOOD HS	1999	Graduated	309	405	76.3	-	75.5	100.0	78.3
		Received GED	5	405	1.2	-	1.3	0.0	1.2
	1998	Continued HS	77	405	19.0	-	19.6	0.0	17.8
		Dropped Out	14	405	3.5	-	3.6	0.0	2.7
J M HANKS HS	1999	Graduated	525	613	85.6	88.5	83.9	89.4	81.6
		Received GED	6	613	1.0	0.0	0.7	1.7	0.0
	1998	Continued HS	55	613	9.0	7.7	10.9	4.5	12.3
		Dropped Out	27	613	4.4	3.8	4.5	4.5	6.1
PARKLAND HS	1999	Graduated	541	626	86.4	92.0	85.2	89.4	84.3
		Received GED	12	626	1.9	0.0	2.3	1.3	0.9
	1998	Continued HS	58	626	9.3	8.0	10.0	6.9	12.2
		Dropped Out	15	626	2.4	0.0	2.5	2.5	2.6
RIVERSIDE HS	1999	Graduated	194	271	71.6	68.0	69.9	79.2	72.9
		Received GED	5	271	1.8	0.0	0.6	5.6	1.4
	1998	Continued HS	51	271	18.8	28.0	19.3	11.1	17.9
		Dropped Out	21	271	7.7	4.0	10.2	4.2	7.9
YSLETA HS	1999	Graduated	166	232	71.6	66.7	66.4	82.1	73.2
		Received GED	5	232	2.2	6.7	0.7	3.6	1.8
	1998	Continued HS	50	232	21.6	26.7	26.3	10.7	20.5
		Dropped Out	11	232	4.7	0.0	6.6	3.6	4.5
YSLETA ISD	1999	Continued HS	240	294	81.6	-	81.4	80.0	84.6
		Received GED	5	294	1.7	-	1.4	20.0	0.5
	1998	Continued HS	30	294	10.2	-	10.5	0.0	12.2
		Dropped Out	19	294	6.5	-	6.7	0.0	2.7
YSLETA ISD	1999	Graduated	189	248	76.2	-	76.2	-	83.4
		Received GED	5	248	2.0	-	2.0	-	1.4
	1998	Continued HS	21	248	8.5	-	8.2	-	8.3
		Dropped Out	33	248	13.3	-	13.5	-	6.9
YSLETA ISD	1999	Graduated	282	377	74.8	-	74.9	69.2	74.9
		Received GED	9	377	2.4	-	2.5	0.0	2.3
	1998	Continued HS	46	377	12.2	-	11.5	23.1	13.9
		Dropped Out	40	377	10.6	-	11.0	7.7	8.9

Note: A dash (-) indicates data are not reported to protect student anonymity. For maximum data stability, only 9-12 campuses that have served those grades for 5 years are printed in this listing.

Table 2. Longitudinal Dropout and Completion Rates, Grades 9-12, by Student Group, Classes of 1998 and 1999:
District and Campus Listing

District	Class	Final Status	Number	Number in Cohort	Rate %					
					All Students	Afr. Am.	Hispanic	White	Econ. Dis.	
YSLETA ISD	YSLETA H S	1998	Graduated	280	363	77.1	-	76.9	80.0	72.6
		Recei ved GED	2	363	0.6	-	0.6	0.0	0.6	
		Conti nued HS	50	363	13.8	-	13.7	20.0	18.4	
		Dropped Out	31	363	8.5	-	8.8	0.0	8.4	
ZAPATA COUNTY ISD	1999	Graduated	162	183	88.5	-	89.2	81.3	86.8	
		Recei ved GED	1	183	0.5	-	0.6	0.0	0.0	
		Conti nued HS	3	183	1.6	-	1.8	0.0	1.7	
		Dropped Out	17	183	9.3	-	8.4	18.8	11.6	
	1998	Graduated	163	183	89.1	-	88.8	-	92.2	
		Recei ved GED	3	183	1.6	-	1.7	-	0.9	
		Conti nued HS	6	183	3.3	-	3.4	-	2.6	
		Dropped Out	11	183	6.0	-	6.2	-	4.3	
	ZAPATA H S	1999	Graduated	162	181	89.5	-	90.2	81.3	87.5
		Recei ved GED	1	181	0.6	-	0.6	0.0	0.0	
		Conti nued HS	1	181	0.6	-	0.6	0.0	0.8	
		Dropped Out	17	181	9.4	-	8.5	18.8	11.7	
1998	Graduated	163	181	90.1	-	89.8	-	93.8		
	Recei ved GED	3	181	1.7	-	1.7	-	0.9		
	Conti nued HS	4	181	2.2	-	2.3	-	0.9		
	Dropped Out	11	181	6.1	-	6.3	-	4.4		
ZAVALLA ISD	1999	Graduated	27	30	90.0	-	-	89.7	83.3	
		Recei ved GED	0	30	0.0	-	-	0.0	0.0	
		Conti nued HS	0	30	0.0	-	-	0.0	0.0	
		Dropped Out	3	30	10.0	-	-	10.3	16.7	
	1998	Graduated	33	40	82.5	-	-	82.5	69.2	
		Recei ved GED	1	40	2.5	-	-	2.5	0.0	
1999	Conti nued HS	1	40	2.5	-	-	2.5	7.7		
	Dropped Out	5	40	12.5	-	-	12.5	23.1		
ZEPHYR ISD	1999	Graduated	17	18	94.4	-	-	94.1	85.7	
		Recei ved GED	0	18	0.0	-	-	0.0	0.0	
		Conti nued HS	1	18	5.6	-	-	5.9	14.3	
		Dropped Out	0	18	0.0	-	-	0.0	0.0	
	1998	Graduated	17	18	94.4	-	-	94.4	100.0	
		Recei ved GED	0	18	0.0	-	-	0.0	0.0	
		Conti nued HS	1	18	5.6	-	-	5.6	0.0	
		Dropped Out	0	18	0.0	-	-	0.0	0.0	

Note: A dash (-) indicates data are not reported to protect student anonymity. For maximum data stability, only 9-12 campuses that have served those grades for 5 years are printed in this listing.

Notes on Tables 1 and 2

ADA-eligible

Students eligible for Foundation School Program (FSP) funds (TEA, 1999b). All public schools in Texas are required to maintain records to reflect the average daily attendance (ADA) for the allocation of FSP funds and other funds allocated by the Texas Education Agency (TEA) (19 Texas Administrative Code §129.21(a)).

Cohort

TEA longitudinal secondary school student status rates are based on a Grade 7 or Grade 9 cohort. A 1994-95 Grade 9 cohort, for example, consists of all ADA-eligible students who attended Grade 9 in a Texas public school for the first time during the 1994-95 school year. The cohort is named based on the expected year of graduation. In our example, this is the class of 1998. Each member of the cohort is tracked through the fall of 1998, and a final status is assigned. Students who transfer out are removed from the cohort. Students who transfer in on grade-level—for example, into Grade 10 in 1995-96—are added to the cohort. The final status assigned may be: graduate, General Educational Development (GED) recipient, continuing, or dropout. Students with any other final statuses, or without final statuses, are removed from the cohort.

Continuing Student

A continuing student is one who was enrolled in a Texas public school in the fall of the school year following expected graduation.

Dropout

Dropouts are defined and counted as per *1998-99 Public Education Information Management System Data Standards* (TEA, 1998), the *1999-2000 Public Education Information Management System Data Standards* (TEA, 1999a), the *2000 Accountability Manual* (TEA, 2000d), and *Secondary School Completion and Dropouts in Texas Public Schools, 1998-99* (TEA, 2000a). A student who drops out but later returns or received a diploma or GED certificate is counted based on his or her final status, not as a dropout.

Economically Disadvantaged

The number of students eligible for free or reduced-price lunch or eligible for other public assistance is used as a proxy for the number of economically disadvantaged students. Eligibility for free or reduced price lunch or other public assistance is reported for each student at the time of enrollment.

Ethnicity/race

Ethnicity/race is one of the demographic characteristics reported for each student at the time of enrollment.

GED recipient

A student awarded a state-approved GED certificate.

Graduate

A student awarded a high school diploma by a Texas public school.

Total Students

A cumulative total of ADA-eligible students served at the campus, or in the district, county, or state, during the school year.

Figure 1

Comparing Annual and Longitudinal Dropout Counts at the District or Campus Level

Figure 1. Comparing Annual and Longitudinal Dropout Counts at the District or Campus Level. This chart demonstrates how annual counts of official dropouts are related to the number of dropouts in the longitudinal rate at the district or campus level. The numbers provided in this chart are for illustration only. See facing page for a detailed explanation of each element in the chart.

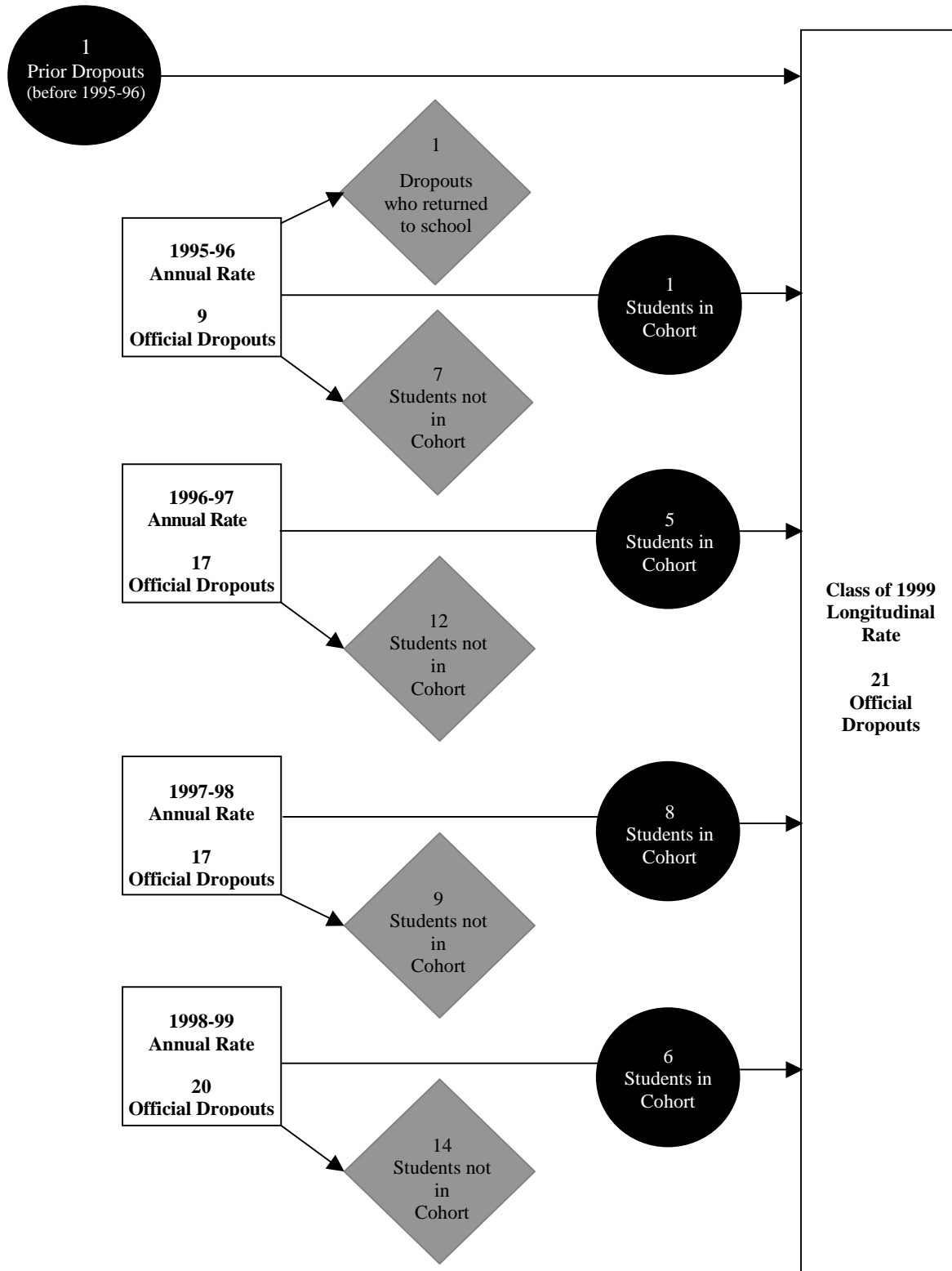

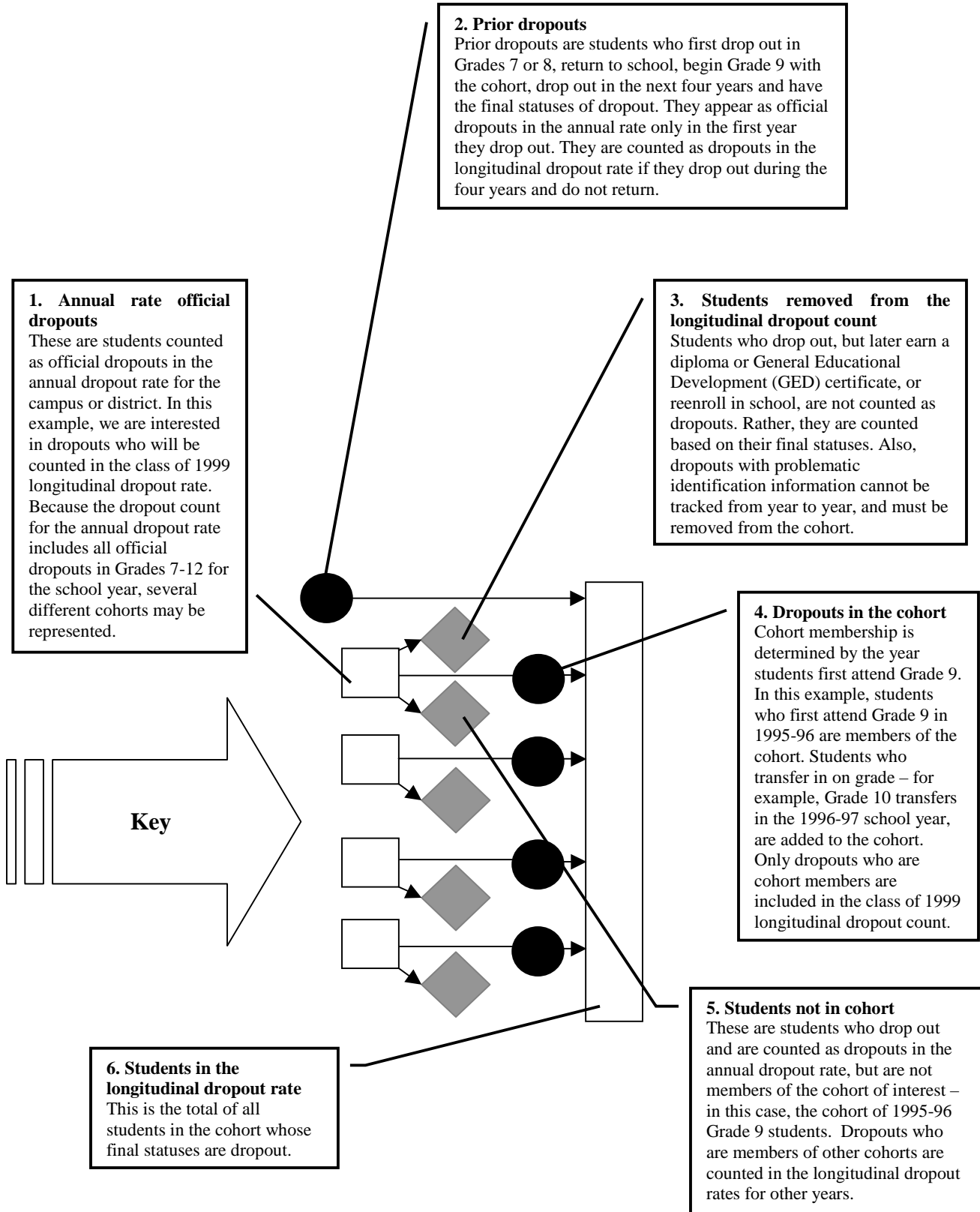

References

Texas Education Agency (TEA). 1998. 1998-99 *Public Education Information Management System data standards*. (T18 615 01). Austin, TX: Author.

TEA. 1999a. 1999-2000 *Public Education Information Management System data standards*. (AD9 615 01). Austin, TX: Author.

TEA. 1999b. *1999-2000 student attendance accounting handbook*. (GE 615 02). Austin, TX: Author.

TEA. 2001a. *Secondary school completion and dropouts in Texas public schools, 1998-99*. (GE01 601 02). Austin, TX: Author.

TEA. 2001b. *Secondary school completion and dropouts in Texas public schools, 1998-99: County, district, and campus listings*. (GE01 601 05). Austin, TX: Author.

TEA. 2001c. *Secondary school completion and dropouts in Texas public schools, 1998-99: Supplemental district data*. (GE01 601 03). Austin, TX: Author.

TEA. 2000. *2000 accountability manual: The 2000 accountability ratings system for Texas public schools and school districts*. (GE00 602 03). Austin, TX: Author.