

STATE OF TEXAS ASSESSMENTS OF ACADEMIC READINESS

Summary Report

ENGLISH II

All Students

STATEWIDE

Report Date: SUMMER 2016

Date of Testing: SUMMER 2016

Administration Summary			Number of Students Tested	Average Scale Score	PASSED		DID NOT PASS		Results for Each Reporting Category																	
					Level II: Satisfactory	Level III: Advanced	Level I: Unsatisfactory		1				2		3		4		5		6					
Number	Percent				#	%	#	%	Understanding/ Analysis Across Genres				Understanding/ Analysis of Literary Texts		Understanding/ Analysis of Informational Texts		Composition		Revision		Editing					
Students Tested	51619	97							Short Answer Rating (Single Selection)	Short Answer Rating (Paired Selections)	Multiple Choice															
Students Not Tested																										
Absent	714	1																								
Other	627	1																								
Total Documents Submitted	52960	100																								
Legend																										
--- = No Data Reported For Fewer Than Five Students																										
					#	%	#	%	#	%	#	%	#	%	#	%	#	%	#	%	#	%				
All Students			51619	3555	14516	28	120	0	37103	72	3.1	35	2.5	28	3.0	49	5.6	51	5.2	48	11.0	46	5.2	47	6.3	57
Male			30680	3527	7952	26	39	0	22728	74	3.0	33	2.4	26	2.9	48	5.5	50	5.1	47	10.6	44	5.2	47	6.2	56
Female			20928	3595	6560	31	81	0	14368	69	3.4	37	2.8	31	3.1	52	5.6	51	5.4	49	11.5	48	5.2	48	6.4	58
No Information Provided			11	3609	4	36	0	0	7	64	4.1	45	2.7	30	3.0	50	6.5	60	5.5	50	10.4	43	4.9	45	6.1	55
Hispanic/Latino			33073	3540	8825	27	33	0	24248	73	3.2	35	2.5	28	2.8	47	5.4	49	5.2	47	11.0	46	5.1	46	6.2	56
American Indian or Alaska Native			184	3524	50	27	0	0	134	73	2.8	32	2.5	28	3.1	51	5.4	49	5.2	47	10.3	43	5.3	48	6.0	55
Asian			1125	3547	318	28	9	1	807	72	3.3	36	2.5	28	2.7	45	5.1	46	4.9	45	11.3	47	4.9	44	6.5	59
Black or African American			8580	3532	2199	26	6	0	6381	74	2.8	31	2.4	27	3.1	51	5.5	50	5.1	46	10.8	45	5.2	47	6.3	57
Native Hawaiian or Other Pacific Islander			81	3631	31	38	0	0	50	62	3.6	40	2.9	32	3.2	53	6.0	55	5.2	47	11.9	49	5.5	50	6.5	59
White			7972	3632	2859	36	67	1	5113	64	3.3	36	2.8	31	3.3	56	6.2	56	5.6	51	11.0	46	5.8	53	6.6	60
Two or More Races			529	3631	198	37	3	1	331	63	3.3	36	2.9	32	3.3	55	5.9	54	5.5	50	11.4	47	5.6	51	6.8	62
No Information Provided			75	3773	36	48	2	3	39	52	4.0	44	2.9	32	3.4	57	6.5	59	6.2	57	12.3	51	6.6	60	6.9	63
Economically Disadvantaged		Yes	36432	3530	9342	26	30	0	27090	74	3.0	34	2.4	27	2.9	48	5.4	49	5.1	46	10.9	45	5.1	46	6.2	56
		No	15098	3613	5134	34	85	1	9964	66	3.3	36	2.8	31	3.2	53	5.9	54	5.5	50	11.3	47	5.6	51	6.5	59
		No Information Provided	89	3746	40	45	5	6	49	55	3.7	42	2.9	32	3.2	53	6.1	55	6.3	57	11.9	49	6.5	59	6.8	61
Title I, Part A		Participants	29950	3528	7655	26	31	0	22295	74	3.0	34	2.4	27	2.9	48	5.4	49	5.1	47	10.8	45	5.1	46	6.2	56
		Nonparticipants	21581	3591	6823	32	84	0	14758	68	3.3	36	2.7	30	3.1	52	5.8	52	5.4	49	11.2	47	5.4	49	6.4	58
		No Information Provided	88	3742	38	43	5	6	50	57	3.8	42	2.7	30	3.2	54	6.2	56	6.4	59	11.5	48	6.5	59	6.8	61
Migrant		Yes	580	3485	124	21	0	0	456	79	2.9	32	2.1	24	2.7	46	5.2	47	4.9	44	10.7	44	4.8	44	6.0	54
		No	50874	3555	14346	28	114	0	36528	72	3.1	35	2.5	28	3.0	49	5.6	51	5.2	48	11.0	46	5.2	47	6.3	57
		No Information Provided	165	3598	46	28	6	4	119	72	3.2	36	2.1	24	3.0	50	5.8	52	5.6	51	10.3	43	5.8	53	6.3	57
Limited English Proficient		Current LEP	12048	3403	1630	14	3	0	10418	86	2.7	30	1.9	21	2.3	38	4.6	42	4.5	41	10.0	42	4.4	40	5.4	49
		Non-LEP (Monitored 1st Year)	696	3604	250	36	0	0	446	64	3.6	40	2.8	32	3.0	50	5.7	52	5.5	50	11.5	48	5.3	48	6.4	58
		Non-LEP (Monitored 2nd Year)	889	3631	311	35	0	0	578	65	3.6	40	3.0	33	3.1	52	5.8	53	5.7	52	11.8	49	5.3	48	6.6	60
		Other Non-LEP	37893	3600	12285	32	112	0	25608	68	3.2	36	2.7	30	3.2	53	5.8	53	5.4	49	11.3	47	5.5	50	6.5	59
		No Information Provided	93	3733	40	43	5	5	53	57	3.8	43	2.7	30	3.2	53	6.1	56	6.3	57	11.5	48	6.4	58	6.7	61
Bilingual		Participants	60	3673	21	35	1	2	39	65	4.0	44	3.5	38	2.9	48	5.7	52	5.5	50	12.2	51	5.2	48	6.8	62
		Nonparticipants	51453	3554	14451	28	114	0	37002	72	3.1	35	2.5	28	3.0	49	5.6	51	5.2	48	11.0	46	5.2	47	6.3	57
		No Information Provided	106	3700	44	42	5	5	62	58	3.6	40	2.7	30	3.1	52	6.0	55	6.2	56	11.2	47	6.2	56	6.5	59
ESL		Participants	11600	3401	1568	14	3	0	10032	86	2.7	30	1.9	21	2.3	38	4.6	42	4.5	41	10.0	42	4.4	40	5.4	49
		Nonparticipants	39920	3599	12907	32	112	0	27013	68	3.2	36	2.7	30	3.2	53	5.8	53	5.4	49	11.3	47	5.5	50	6.5	59
		No Information Provided	99	3715	41	41	5	5	58	59	3.6	40	2.6	29	3.2	53	6.1	55	6.2	56	11.5	48	6.3	57	6.5	59
Special Education		Yes	4399	3408	671	15	1	0	3728	85	2.4	26	1.9	21	2.6	43	5.0	45	4.7	42	9.7	40	4.6	42	5.4	49
		No	47119	3568	13803	29	114	0	33316	71	3.2	35	2.6	29	3.0	50	5.6	51	5.3	48	11.1	46	5.3	48	6.4	58
		No Information Provided	101	3711	42	42	5	5	59	58	3.6	40	2.6	29	3.2	53	6.1	55	6.3	57	11.2	47	6.4	58	6.7	61
Gifted/Talented		Participants	491	3921	298	61	37	8	193	39	4.4	49	4.0	44	3.9	65	7.0	64	6.7	61	13.1	55	6.9	63	7.9	72
		Nonparticipants	51034	3551	14180	28	78	0	36854	72	3.1	34	2.5	28	2.9	49	5.5	50	5.2	47	11.0	46	5.2	47	6.3	57
		No Information Provided	94	3709	38	40	5	5	56	60	3.6	40	2.6	29	3.2	53	6.0	54	6.2	56	11.4	47	6.3	58	6.6	60
At-Risk		Yes	43906	3515	10358	24	21	0	33548	76	3.0	33	2.4	26	2.8	47	5.4	49	5.0	46	10.7	45	5.0	46	6.1	55
		No	7628	3779	4119	54	94	1	3509	46	3.9	44	3.5	39	3.7	62	6.7	61	6.3	57	12.3	51	6.3	57	7.3	67
		No Information Provided	85	3758	39	46	5	6	46	54	3.8	42	2.9	32	3.3	55	6.1	55	6.4	58	11.8	49	6.5	59	6.8	62
Career/Technical Education		Participants	38514	3565	11116	29	77	0	27398	71	3.2	35	2.6	29	3.0	50	5.6	51	5.3	48	11.1	46	5.3	48	6.3	57
		Nonparticipants	13025	3523	3369	26	38	0	9656	74	3.0	33	2.4	27	2.8	47	5.4	49	5.1	46	10.7	45	5.1	46	6.1	56
		No Information Provided	80	3693	31	39	5	6	49	61	3.5	39	2.5	28	3.1	51	5.9	53	6.1	55	11.4	48	6.1	56	6.5	59



STATE OF TEXAS ASSESSMENTS OF ACADEMIC READINESS

Constructed Responses Summary Report

STATEWIDE

ENGLISH II
All Students

Report Date: SUMMER 2016
Date of Testing: SUMMER 2016

--- = No Data Reported For Fewer Than Five Students

Short Answer Rating Summary

Single Selection

Rating	#	%
0	16625	32
1	17098	33
2	17138	33
3	758	1
Total	51619	100

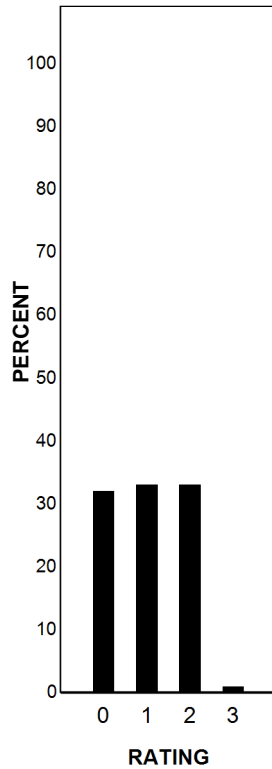

Paired Selections

Rating	#	%
0	21450	42
1	17287	33
2	12263	24
3	619	1
Total	51619	100

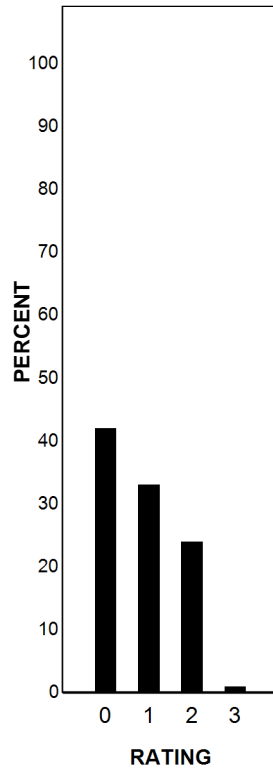

Written Composition Rating Summary

Persuasive Composition

Rating	#	%
0	963	2
2	9927	19
3	11728	23
4	16314	32
5	8441	16
6	3500	7
7	611	1
8	135	0
Total	51619	100

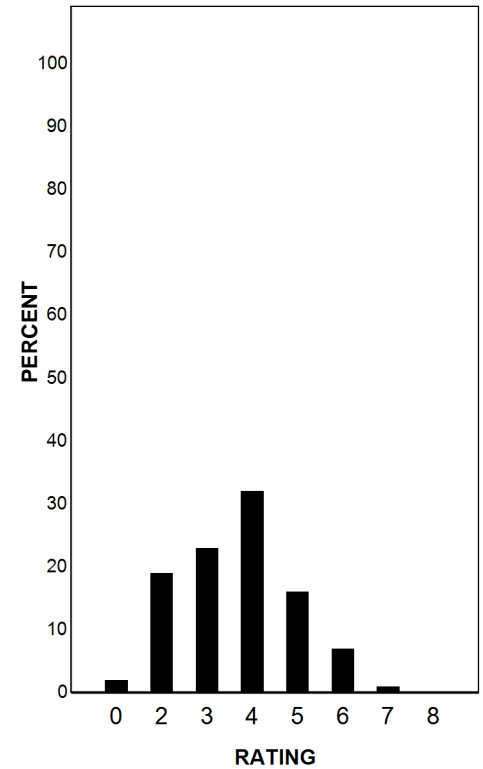

Each Composition has been scored independently by two readers. The written composition rating of 0-8 represents the summation of these scores.

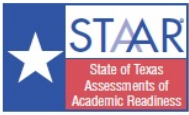

STATE OF TEXAS ASSESSMENTS OF ACADEMIC READINESS

Summary Report

ENGLISH II

First-Time Tested Students

STATEWIDE

Report Date: SUMMER 2016

Date of Testing: SUMMER 2016

Administration Summary			Number of Students Tested	Average Scale Score	PASSED				DID NOT PASS		Results for Each Reporting Category																
Number	Percent	Level II: Satisfactory			Level III: Advanced	Level I: Unsatisfactory	1						2		3		4		5		6						
Students Tested	1698						97	Understanding/ Analysis Across Genres						Understanding/ Analysis of Literary Texts		Understanding/ Analysis of Informational Texts		Composition		Revision		Editing					
Students Not Tested	Absent						27	2	Short Answer Rating (Single Selection)	Short Answer Rating (Paired Selections)	Multiple Choice	Number of Points Possible		Number of Points Scored		Number of Points Possible		Number of Points Scored		Number of Points Possible		Number of Points Scored					
Other	32	2			#		%		#		%		#		%		#		%		#		%				
Total Documents Submitted	1757	100			9		9		6		11		11		24		11		11								
Legend																											
--- = No Data Reported For Fewer Than Five Students																											
All Students			1698	3877	1011	60	104	6	687	40	4.0	44	3.6	40	4.0	67	7.0	64	6.7	61	12.6	53	6.8	62	7.5	69	
Male			794	3740	412	52	31	4	382	48	3.6	40	3.0	34	3.7	61	6.6	60	6.3	57	11.6	48	6.4	59	7.1	65	
Female			893	4002	595	67	73	8	298	33	4.3	48	4.2	47	4.4	73	7.4	67	7.0	64	13.6	57	7.1	65	8.0	72	
No Information Provided			11	3609	4	36	0	0	7	64	4.1	45	2.7	30	3.0	50	6.5	60	5.5	50	10.4	43	4.9	45	6.1	55	
Hispanic/Latino			764	3763	395	52	27	4	369	48	3.7	41	3.3	37	3.7	61	6.5	59	6.2	56	12.1	50	6.2	56	7.1	65	
American Indian or Alaska Native			5	4170	5	100	0	0	0	0	6.0	67	3.6	40	5.2	87	8.2	75	7.4	67	16.8	70	7.8	71	8.2	75	
Asian			28	4361	20	71	7	25	8	29	5.5	61	5.3	58	4.2	70	7.9	72	7.9	71	15.8	66	8.1	73	8.6	78	
Black or African American			240	3626	107	45	5	2	133	55	3.2	36	2.9	32	3.6	61	6.1	55	5.8	53	10.9	45	6.1	56	6.7	61	
Native Hawaiian or Other Pacific Islander			7	3866	4	57	0	0	3	43	4.7	52	2.1	24	4.1	69	7.3	66	5.6	51	12.9	54	7.6	69	7.4	68	
White			577	4100	432	75	61	11	145	25	4.5	51	4.4	48	4.6	76	8.0	73	7.6	69	13.8	58	7.7	70	8.4	76	
Two or More Races			35	4077	26	74	2	6	9	26	4.4	49	4.0	45	4.9	81	7.7	70	7.5	68	15.0	63	7.7	70	8.2	74	
No Information Provided			42	3808	22	52	2	5	20	48	4.1	46	2.8	31	3.6	60	6.7	61	6.5	59	12.1	51	6.8	62	7.0	63	
Economically Disadvantaged			Yes	920	3727	466	51	27	3	454	49	3.6	39	3.2	35	3.7	61	6.4	58	6.1	55	11.7	49	6.2	56	7.0	64
			No	723	4073	516	71	72	10	207	29	4.5	50	4.3	48	4.5	75	7.8	71	7.5	68	13.9	58	7.6	69	8.3	75
			No Information Provided	55	3821	29	53	5	9	26	47	3.9	43	2.9	32	3.5	58	6.3	57	6.5	59	12.4	52	6.6	60	6.9	63
Title I, Part A			Participants	787	3741	399	51	27	3	388	49	3.5	39	3.2	36	3.7	61	6.4	58	6.1	56	11.8	49	6.2	57	7.0	64
			Nonparticipants	858	4004	584	68	72	8	274	32	4.4	49	4.1	45	4.4	73	7.6	69	7.2	65	13.5	56	7.3	66	8.0	73
			No Information Provided	53	3836	28	53	5	9	25	47	4.1	46	2.8	31	3.6	59	6.5	59	6.6	60	12.1	50	6.8	62	7.0	64
Migrant			Yes	16	3676	6	38	0	0	10	63	4.1	46	2.3	25	3.5	58	6.5	59	5.6	51	12.4	52	5.5	50	6.6	60
			No	1619	3881	972	60	98	6	647	40	4.0	44	3.7	41	4.0	67	7.0	64	6.7	61	12.7	53	6.8	62	7.6	69
			No Information Provided	63	3837	33	52	6	10	30	48	4.0	45	2.9	32	3.7	62	6.8	61	6.6	60	11.7	49	6.8	62	7.0	64
Limited English Proficient			Current LEP	127	3351	17	13	0	0	110	87	2.3	26	1.9	22	2.3	38	4.3	39	4.5	41	9.0	37	4.2	39	5.5	50
			Non-LEP (Monitored 1st Year)	17	3504	5	29	0	0	12	71	3.4	37	3.0	33	2.9	48	4.6	42	4.9	45	9.5	40	5.4	49	6.3	57
			Non-LEP (Monitored 2nd Year)	12	3784	8	67	0	0	4	33	3.8	42	3.5	39	4.1	68	6.6	60	5.4	49	13.0	54	6.1	55	7.9	72
			Other Non-LEP	1487	3928	951	64	99	7	536	36	4.1	46	3.8	42	4.2	70	7.3	66	6.9	63	13.0	54	7.0	64	7.8	70
			No Information Provided	55	3856	30	55	5	9	25	45	4.2	47	2.9	33	3.7	61	6.6	60	6.7	60	12.2	51	6.8	62	7.0	64
Bilingual			Participants	1	---	---	---	---	---	---	---	---	---	---	---	---	---	---	---	---	---	---	---	---	---	---	---
			Nonparticipants	1639	3878	979	60	98	6	660	40	4.0	44	3.7	41	4.0	67	7.0	64	6.7	61	12.7	53	6.8	62	7.6	69
			No Information Provided	58	3844	31	53	5	9	27	47	4.1	46	2.9	32	3.5	59	6.5	59	6.8	61	12.1	50	6.8	62	7.0	64
ESL			Participants	138	3353	19	14	0	0	119	86	2.4	27	2.1	23	2.3	38	4.2	38	4.5	41	9.0	37	4.3	39	5.4	50
			Nonparticipants	1504	3926	962	64	99	7	542	36	4.1	46	3.8	42	4.2	70	7.3	66	6.9	62	13.0	54	7.0	64	7.8	70
			No Information Provided	56	3865	30	54	5	9	26	46	4.1	46	2.9	32	3.6	60	6.6	60	6.8	62	12.3	51	7.0	63	7.0	64
Special Education			Yes	104	3359	21	20	0	0	83	80	1.8	20	1.5	16	2.5	42	5.0	46	4.7	43	8.7	36	4.8	44	5.5	50
			No	1534	3914	959	63	99	6	575	37	4.1	46	3.8	43	4.1	69	7.2	65	6.8	62	12.9	54	6.9	63	7.7	70
			No Information Provided	60	3821	31	52	5	8	29	48	4.1	45	2.8	31	3.5	59	6.5	59	6.7	61	11.9	50	6.8	62	6.9	63
Gifted/Talented			Participants	94	4614	91	97	33	35	3	3	5.9	66	6.1	68	5.5	92	9.3	85	9.4	85	17.1	71	9.2	84	9.7	88
			Nonparticipants	1549	3834	893	58	66	4	656	42	3.9	43	3.5	39	3.9	66	6.9	63	6.5	59	12.4	52	6.6	60	7.4	68
			No Information Provided	55	3824	27	49	5	9	28	51	4.0	45	2.7	30	3.6	60	6.4	58	6.5	59	12.2	51	6.7	61	7.0	64
At-Risk			Yes	941	3633	395	42	16	2	546	58	3.2	35	2.8	31	3.4	57	6.1	55	5.7	52	11.1	46	5.8	53	6.7	61
			No	701	4209	586	84	83	12	115	16	5.0	56	4.9	54	4.8	80	8.3	76	8.0	73	14.8	61	8.1	73	8.7	79
			No Information Provided	56	3816	30	54	5	9	26	46	4.0	44	2.8	32	3.6	59	6.3	57	6.6	60	12.1	50	6.6	60	6.9	62
Career/Technical Education			Participants	1052	3931	658	63	66	6	394	37	4.2	46	3.8	42	4.1	69	7.2	65	6.9	62	13.0	54	6.9	63	7.7	70
			Nonparticipants	605	3785	330	55	33	5	275	45	3.6	41	3.4	38	3.9	64	6.8	62	6.4	58	12.0	50	6.5	59	7.2	66
			No Information Provided	41	3871	23	56	5	12	18	44	4.2	46	2.7	30	3.7	61	6.5	59	6.7	61	12.7	53	6.8	61	7.2	65



STATE OF TEXAS ASSESSMENTS OF ACADEMIC READINESS

Constructed Responses Summary Report

STATEWIDE

ENGLISH II

First-Time Tested Students

Report Date: SUMMER 2016
Date of Testing: SUMMER 2016

--- = No Data Reported For Fewer Than Five Students

Short Answer Rating Summary

Single Selection

Rating	#	%
0	417	25
1	443	26
2	706	42
3	132	8
Total	1698	100

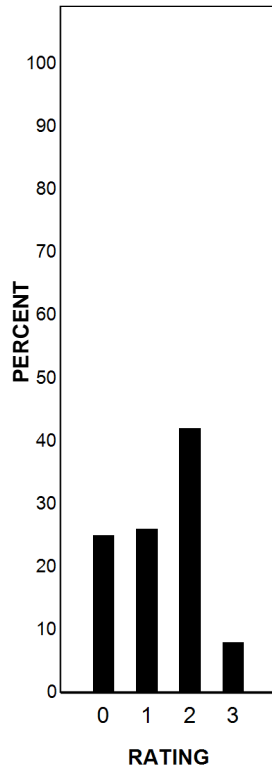

Paired Selections

Rating	#	%
0	458	27
1	556	33
2	546	32
3	138	8
Total	1698	100

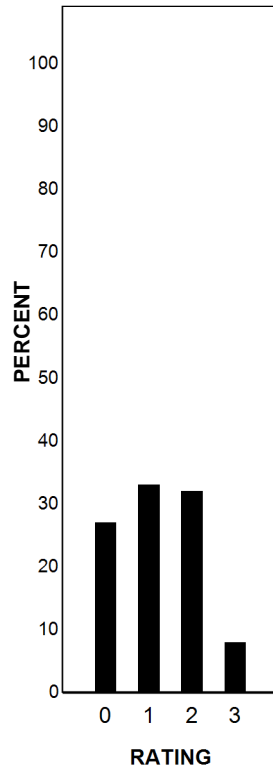

Written Composition Rating Summary

Persuasive Composition

Rating	#	%
0	59	3
2	244	14
3	243	14
4	418	25
5	329	19
6	251	15
7	113	7
8	41	2
Total	1698	100

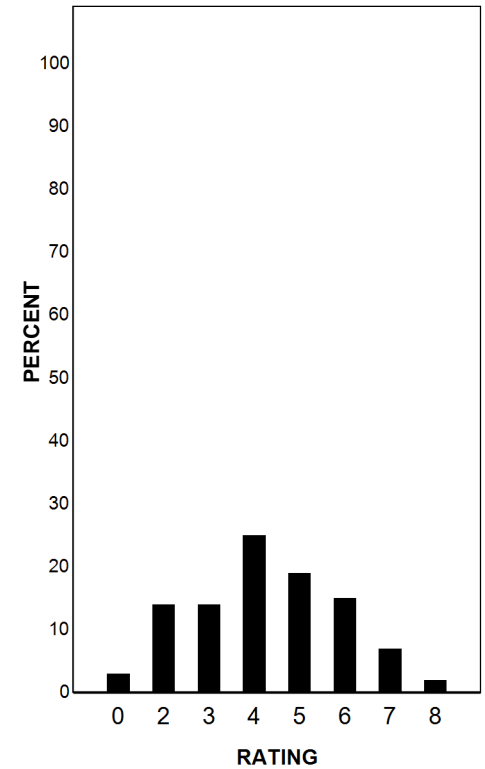

Each Composition has been scored independently by two readers. The written composition rating of 0-8 represents the summation of these scores.

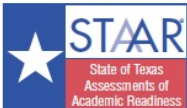

STATE OF TEXAS ASSESSMENTS OF ACADEMIC READINESS

Summary Report

ENGLISH II

Retested Students

STATEWIDE

Report Date: SUMMER 2016

Date of Testing: SUMMER 2016

Administration Summary			Number of Students Tested	Average Scale Score	PASSED		DID NOT PASS		Results for Each Reporting Category																		
					Level II: Satisfactory	Level III: Advanced	Level I: Unsatisfactory		1				2		3		4		5		6						
Number	Percent				#	%	#	%	Understanding/ Analysis Across Genres				Understanding/ Analysis of Literary Texts		Understanding/ Analysis of Informational Texts		Composition		Revision		Editing						
Students Tested	49921	97							Short Answer Rating (Single Selection)	Short Answer Rating (Paired Selections)	Multiple Choice																
Students Not Tested																											
Absent	687	1																									
Other	595	1																									
Total Documents Submitted	51203	100																									
Legend																											
--- = No Data Reported For Fewer Than Five Students																											
			#	%	#	%	#	%	#	%	#	%	#	%	#	%	#	%	#	%	#	%					
All Students			49921	3544	13505	27	16	0	36416	73	3.1	34	2.5	28	2.9	49	5.5	50	5.2	47	10.9	45	5.2	47	6.2	57	
Male			29886	3521	7540	25	8	0	22346	75	2.9	33	2.3	26	2.8	47	5.5	50	5.1	46	10.6	44	5.2	47	6.2	56	
Female			20035	3577	5965	30	8	0	14070	70	3.3	37	2.7	30	3.1	51	5.6	51	5.3	48	11.4	47	5.1	47	6.3	58	
No Information Provided			0	--	--	--	--	--	--	--	--	--	--	--	--	--	--	--	--	--	--	--	--	--	--	--	
Hispanic/Latino			32309	3535	8430	26	6	0	23879	74	3.1	35	2.5	27	2.8	47	5.4	49	5.2	47	11.0	46	5.0	46	6.1	56	
American Indian or Alaska Native			179	3506	45	25	0	0	134	75	2.7	31	2.4	27	3.0	50	5.3	48	5.1	47	10.1	42	5.2	47	6.0	54	
Asian			1097	3526	298	27	2	0	799	73	3.2	36	2.4	27	2.6	44	5.0	45	4.9	44	11.2	47	4.8	44	6.4	58	
Black or African American			8340	3529	2092	25	1	0	6248	75	2.8	31	2.4	27	3.0	51	5.5	50	5.0	46	10.8	45	5.2	47	6.3	57	
Native Hawaiian or Other Pacific Islander			74	3609	27	36	0	0	47	64	3.4	38	2.9	32	3.1	51	5.9	54	5.1	47	11.8	49	5.4	49	6.5	59	
White			7395	3596	2427	33	6	0	4968	67	3.2	35	2.7	30	3.3	54	6.0	55	5.4	49	10.8	45	5.7	52	6.5	59	
Two or More Races			494	3600	172	35	1	0	322	65	3.2	35	2.8	31	3.2	53	5.8	53	5.4	49	11.1	46	5.5	50	6.7	61	
No Information Provided			33	3729	14	42	0	0	19	58	3.8	42	3.0	33	3.2	54	6.3	57	5.9	53	12.5	52	6.3	57	6.9	63	
Economically Disadvantaged																											
			Yes	35512	3525	8876	25	3	0	26636	75	3.0	34	2.4	27	2.8	47	5.4	49	5.1	46	10.8	45	5.0	46	6.1	56
			No	14375	3590	4618	32	13	0	9757	68	3.2	36	2.7	30	3.1	52	5.8	53	5.4	49	11.1	46	5.5	50	6.5	59
			No Information Provided	34	3626	11	32	0	0	23	68	3.5	39	2.8	31	2.7	46	5.7	52	5.9	53	11.0	46	6.2	56	6.5	59
Title I, Part A																											
			Participants	29163	3522	7256	25	4	0	21907	75	3.0	33	2.4	27	2.8	47	5.4	49	5.1	46	10.8	45	5.0	46	6.1	56
			Nonparticipants	20723	3574	6239	30	12	0	14484	70	3.2	36	2.6	29	3.0	51	5.7	52	5.3	48	11.1	46	5.3	49	6.3	58
			No Information Provided	35	3601	10	29	0	0	25	71	3.3	36	2.5	28	2.7	45	5.7	52	6.1	56	10.6	44	6.1	56	6.4	58
Migrant																											
			Yes	564	3479	118	21	0	0	446	79	2.9	32	2.1	24	2.7	45	5.1	47	4.8	44	10.6	44	4.8	44	6.0	54
			No	49255	3545	13374	27	16	0	35881	73	3.1	34	2.5	28	2.9	49	5.5	50	5.2	47	10.9	46	5.2	47	6.2	57
			No Information Provided	102	3450	13	13	0	0	89	87	2.7	30	1.7	19	2.5	42	5.1	47	5.1	46	9.4	39	5.2	47	5.8	53
Limited English Proficient																											
			Current LEP	11921	3403	1613	14	3	0	10308	86	2.7	30	1.9	21	2.3	38	4.6	42	4.5	41	10.0	42	4.4	40	5.4	49
			Non-LEP (Monitored 1st Year)	679	3607	245	36	0	0	434	64	3.6	40	2.8	32	3.0	50	5.7	52	5.5	50	11.6	48	5.3	48	6.4	58
			Non-LEP (Monitored 2nd Year)	877	3629	303	35	0	0	574	65	3.6	40	3.0	33	3.1	52	5.8	53	5.7	52	11.8	49	5.3	48	6.6	60
			Other Non-LEP	36406	3586	11334	31	13	0	25072	69	3.2	35	2.7	30	3.1	52	5.8	53	5.4	49	11.2	47	5.4	49	6.5	59
			No Information Provided	38	3556	10	26	0	0	28	74	3.3	37	2.4	27	2.5	42	5.4	50	5.7	52	10.3	43	5.8	52	6.2	56
Bilingual																											
			Participants	59	3653	20	34	0	0	39	66	3.9	43	3.4	37	2.8	47	5.6	51	5.4	49	12.1	50	5.2	47	6.8	61
			Nonparticipants	49814	3544	13472	27	16	0	36342	73	3.1	34	2.5	28	2.9	49	5.5	50	5.2	47	10.9	45	5.2	47	6.2	57
			No Information Provided	48	3526	13	27	0	0	35	73	3.0	33	2.4	27	2.6	44	5.4	49	5.5	50	10.2	42	5.4	49	6.0	54
ESL																											
			Participants	11462	3402	1549	14	3	0	9913	86	2.7	30	1.9	21	2.3	38	4.6	42	4.5	41	10.0	42	4.4	40	5.4	49
			Nonparticipants	38416	3586	11945	31	13	0	26471	69	3.2	35	2.7	30	3.1	52	5.8	53	5.4	49	11.2	47	5.4	49	6.5	59
			No Information Provided	43	3521	11	26	0	0	32	74	2.9	33	2.3	26	2.5	42	5.4	49	5.4	49	10.4	43	5.4	49	5.9	53
Special Education																											
			Yes	4295	3410	650	15	1	0	3645	85	2.4	27	1.9	21	2.6	43	5.0	45	4.7	42	9.7	41	4.6	42	5.4	49
			No	45585	3556	12844	28	15	0	32741	72	3.2	35	2.6	28	3.0	49	5.6	51	5.2	48	11.0	46	5.2	47	6.3	57
			No Information Provided	41	3549	11	27	0	0	30	73	3.0	33	2.4	27	2.6	44	5.4	49	5.6	51	10.2	43	5.8	53	6.3	57
Gifted/Talented																											
			Participants	397	3757	207	52	4	1	190	48	4.0	45	3.5	39	3.5	59	6.5	59	6.1	55	12.2	51	6.3	57	7.5	68
			Nonparticipants	49485	3542	13287	27	12	0	36198	73	3.1	34	2.5	28	2.9	49	5.5	50	5.2	47	10.9	45	5.1	47	6.2	57
			No Information Provided	39	3547	11	28	0	0	28	72	3.1	34	2.4	26	2.6	43	5.4	49	5.8	52	10.2	43	5.8	53	6.1	56
At-Risk																											
			Yes	42965	3513	9963	23	5	0	33002	77	3.0	33	2.4	26	2.8	47	5.3	49	5.0	46	10.7	45	5.0	45	6.1	55
			No	6927	3735	3533	51	11	0	3394	49	3.8	43	3.4	37	3.6	61	6.5	59	6.1	55	12.1	50	6.1	56	7.2	65
			No Information Provided	29	3646	9	31	0	0	20	69	3.5	39	3.0	33	2.8	46	5.6	51	6.0	55	11.3	47	6.2	56	6.7	61



STATE OF TEXAS ASSESSMENTS OF ACADEMIC READINESS
Constructed Responses Summary Report
ENGLISH II
Retested Students

STATEWIDE

Report Date: SUMMER 2016
 Date of Testing: SUMMER 2016

--- = No Data Reported For Fewer Than Five Students

Short Answer Rating Summary

Single Selection

Rating	#	%
0	16208	32
1	16655	33
2	16432	33
3	626	1
Total	49921	100

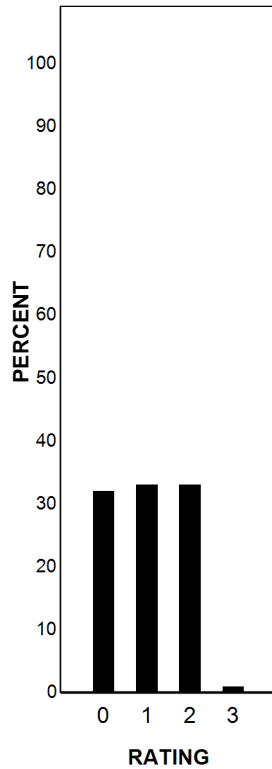

Paired Selections

Rating	#	%
0	20992	42
1	16731	34
2	11717	23
3	481	1
Total	49921	100

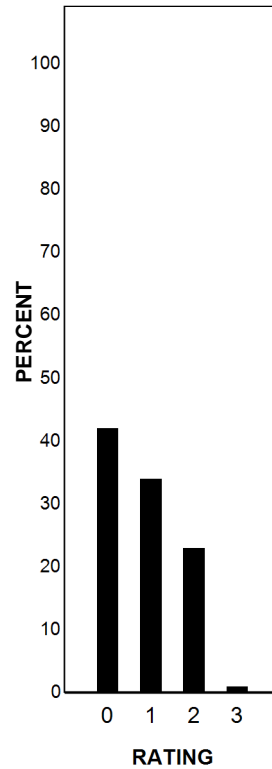

Written Composition Rating Summary

Persuasive Composition

Rating	#	%
0	904	2
2	9683	19
3	11485	23
4	15896	32
5	8112	16
6	3249	7
7	498	1
8	94	0
Total	49921	100

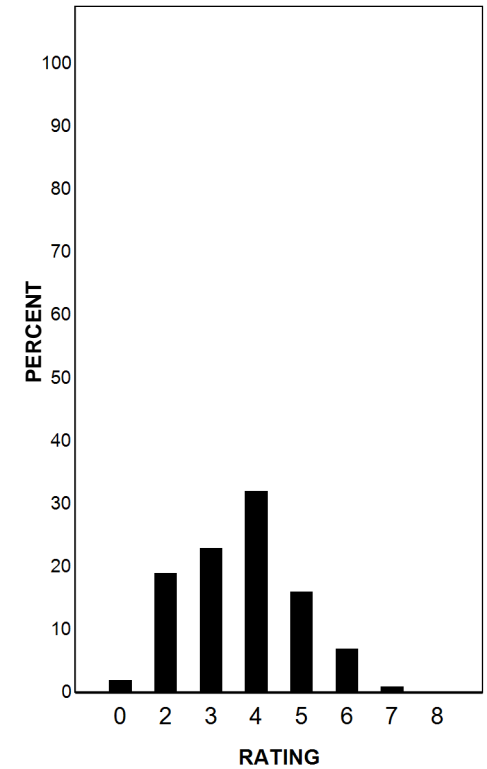

Each Composition has been scored independently by two readers. The written composition rating of 0-8 represents the summation of these scores.