

STATE OF TEXAS ASSESSMENTS OF ACADEMIC READINESS

Summary Report

ENGLISH I

All Students

STATEWIDE

Report Date: SPRING 2016

Date of Testing: SPRING 2016

| Administration Summary | | | Number of Students Tested | Average Scale Score | PASSED | | | | DID NOT PASS | | Results for Each Reporting Category* | | | | | | | | | | | | | | | |
|---|------------------------------|-----|---------------------------|---------------------|------------------------|----|---------------------|----|-------------------------|----|--|---|-----------------|----|---|----|--|----|-------------|----|----------|----|---------|----|-----|----|
| | | | | | Level II: Satisfactory | | Level III: Advanced | | Level I: Unsatisfactory | | 1 | | | | 2 | | 3 | | 4 | | 5 | | 6 | | | |
| Number | Percent | | | | # | % | # | % | # | % | Understanding/ Analysis Across Genres | | | | Understanding/ Analysis of Literary Texts | | Understanding/ Analysis of Informational Texts | | Composition | | Revision | | Editing | | | |
| Students Tested | 431972 | 98 | | | | | | | | | Short Answer Rating (Single Selection) | Short Answer Rating (Paired Selections) | Multiple Choice | | | | | | | | | | | | | |
| Students Not Tested | | | | | | | | | | | | | | | | | | | | | | | | | | |
| Absent | 6174 | 1 | | | | | | | | | | | | | | | | | | | | | | | | |
| Other | 3163 | 1 | | | | | | | | | | | | | | | | | | | | | | | | |
| Total Documents Submitted | 441309 | 100 | | | | | | | | | | | | | | | | | | | | | | | | |
| Legend | | | | | | | | | | | | | | | | | | | | | | | | | | |
| --- = No Data Reported For Fewer Than Five Students | | | | | | | | | | | | | | | | | | | | | | | | | | |
| | | | | | # | % | # | % | # | % | # | % | # | % | # | % | # | % | # | % | # | % | # | % | # | % |
| All Students | | | 431972 | 3942 | 271904 | 63 | 34180 | 8 | 160068 | 37 | 4.2 | 46 | 4.0 | 44 | 3.8 | 64 | 6.2 | 56 | 7.3 | 66 | 11.4 | 48 | 7.6 | 69 | 7.6 | 69 |
| Male | | | 227097 | 3834 | 124731 | 55 | 10847 | 5 | 102366 | 45 | 3.7 | 41 | 3.6 | 40 | 3.7 | 61 | 5.8 | 52 | 7.0 | 64 | 10.5 | 44 | 7.4 | 67 | 7.1 | 65 |
| Female | | | 204832 | 4061 | 147162 | 72 | 23333 | 11 | 57670 | 28 | 4.7 | 52 | 4.4 | 49 | 4.0 | 66 | 6.6 | 60 | 7.6 | 69 | 12.4 | 52 | 7.9 | 72 | 8.0 | 73 |
| No Information Provided | | | 43 | 3533 | 11 | 26 | 0 | 0 | 32 | 74 | 2.7 | 29 | 2.4 | 27 | 2.6 | 43 | 5.0 | 45 | 5.3 | 48 | 8.8 | 37 | 5.9 | 53 | 5.9 | 54 |
| Hispanic/Latino | | | 232995 | 3832 | 129034 | 55 | 9677 | 4 | 103961 | 45 | 3.9 | 44 | 3.7 | 42 | 3.5 | 59 | 5.7 | 52 | 6.9 | 63 | 10.8 | 45 | 7.2 | 66 | 7.1 | 65 |
| American Indian or Alaska Native | | | 1629 | 3896 | 982 | 60 | 102 | 6 | 647 | 40 | 4.0 | 44 | 3.8 | 42 | 3.7 | 62 | 6.1 | 56 | 7.2 | 65 | 11.0 | 46 | 7.6 | 69 | 7.4 | 67 |
| Asian | | | 16733 | 4381 | 14065 | 84 | 5126 | 31 | 2668 | 16 | 5.6 | 62 | 5.3 | 59 | 4.5 | 74 | 7.4 | 68 | 8.5 | 77 | 14.6 | 61 | 8.8 | 80 | 8.9 | 81 |
| Black or African American | | | 57595 | 3808 | 30548 | 53 | 2075 | 4 | 27047 | 47 | 3.6 | 40 | 3.6 | 40 | 3.7 | 61 | 5.6 | 51 | 6.9 | 62 | 10.6 | 44 | 7.1 | 65 | 7.2 | 65 |
| Native Hawaiian or Other Pacific Islander | | | 603 | 3965 | 401 | 67 | 49 | 8 | 202 | 33 | 4.4 | 49 | 4.0 | 45 | 3.8 | 64 | 6.2 | 56 | 7.2 | 66 | 11.9 | 49 | 7.6 | 69 | 7.7 | 70 |
| White | | | 114792 | 4158 | 91125 | 79 | 16080 | 14 | 23667 | 21 | 4.7 | 53 | 4.5 | 50 | 4.4 | 73 | 7.2 | 66 | 8.2 | 74 | 12.8 | 53 | 8.6 | 78 | 8.4 | 76 |
| Two or More Races | | | 7349 | 4133 | 5613 | 76 | 1057 | 14 | 1736 | 24 | 4.7 | 52 | 4.5 | 50 | 4.3 | 71 | 7.0 | 64 | 8.0 | 73 | 12.7 | 53 | 8.4 | 76 | 8.3 | 76 |
| No Information Provided | | | 276 | 3744 | 136 | 49 | 14 | 5 | 140 | 51 | 3.2 | 35 | 3.1 | 34 | 3.5 | 59 | 5.5 | 50 | 6.4 | 59 | 10.4 | 43 | 7.0 | 64 | 6.9 | 62 |
| Economically Disadvantaged | Yes | | 252278 | 3795 | 132470 | 53 | 7813 | 3 | 119808 | 47 | 3.8 | 42 | 3.6 | 40 | 3.5 | 58 | 5.5 | 50 | 6.7 | 61 | 10.5 | 44 | 7.1 | 64 | 7.0 | 64 |
| | No | | 179527 | 4149 | 139377 | 78 | 26361 | 15 | 40150 | 22 | 4.8 | 53 | 4.5 | 50 | 4.3 | 71 | 7.1 | 64 | 8.1 | 74 | 12.8 | 53 | 8.4 | 77 | 8.3 | 76 |
| | No Information Provided | | 167 | 3582 | 57 | 34 | 6 | 4 | 110 | 66 | 2.9 | 32 | 2.6 | 29 | 3.0 | 50 | 4.9 | 45 | 5.6 | 51 | 9.3 | 39 | 6.1 | 56 | 6.0 | 55 |
| Title I, Part A | Participants | | 201670 | 3822 | 109981 | 55 | 8246 | 4 | 91689 | 45 | 3.8 | 43 | 3.7 | 41 | 3.5 | 59 | 5.7 | 51 | 6.9 | 62 | 10.7 | 44 | 7.2 | 65 | 7.1 | 65 |
| | Nonparticipants | | 230093 | 4047 | 161843 | 70 | 25925 | 11 | 68250 | 30 | 4.5 | 50 | 4.3 | 48 | 4.1 | 68 | 6.6 | 60 | 7.7 | 70 | 12.1 | 51 | 8.0 | 73 | 7.9 | 72 |
| | No Information Provided | | 209 | 3615 | 80 | 38 | 9 | 4 | 129 | 62 | 3.0 | 33 | 2.8 | 31 | 3.1 | 51 | 5.1 | 46 | 5.8 | 53 | 9.3 | 39 | 6.2 | 56 | 6.2 | 57 |
| Migrant | Yes | | 3233 | 3651 | 1278 | 40 | 35 | 1 | 1955 | 60 | 3.3 | 37 | 3.2 | 35 | 3.0 | 50 | 4.8 | 44 | 6.0 | 55 | 9.7 | 40 | 6.4 | 58 | 6.4 | 58 |
| | No | | 428204 | 3945 | 270480 | 63 | 34136 | 8 | 157724 | 37 | 4.2 | 47 | 4.0 | 45 | 3.8 | 64 | 6.2 | 56 | 7.3 | 67 | 11.5 | 48 | 7.7 | 70 | 7.6 | 69 |
| | No Information Provided | | 535 | 3467 | 146 | 27 | 9 | 2 | 389 | 73 | 2.3 | 26 | 2.3 | 26 | 2.8 | 47 | 4.5 | 41 | 5.2 | 48 | 8.3 | 35 | 5.8 | 53 | 5.6 | 51 |
| Limited English Proficient | Current LEP | | 56364 | 3464 | 11459 | 20 | 104 | 0 | 44905 | 80 | 2.9 | 32 | 2.7 | 30 | 2.5 | 42 | 3.9 | 36 | 5.1 | 46 | 8.4 | 35 | 5.5 | 50 | 5.5 | 50 |
| | Non-LEP (Monitored 1st Year) | | 7528 | 3806 | 4159 | 55 | 87 | 1 | 3369 | 45 | 4.1 | 45 | 3.8 | 43 | 3.4 | 57 | 5.4 | 49 | 6.9 | 63 | 10.6 | 44 | 7.3 | 67 | 7.0 | 64 |
| | Non-LEP (Monitored 2nd Year) | | 4708 | 3922 | 3225 | 69 | 114 | 2 | 1483 | 31 | 4.5 | 50 | 4.2 | 46 | 3.7 | 61 | 5.9 | 54 | 7.4 | 67 | 11.4 | 48 | 7.8 | 71 | 7.5 | 68 |
| | Other Non-LEP | | 363148 | 4019 | 252975 | 70 | 33866 | 9 | 110173 | 30 | 4.4 | 49 | 4.2 | 47 | 4.0 | 67 | 6.5 | 59 | 7.7 | 70 | 11.9 | 50 | 8.0 | 73 | 7.9 | 72 |
| | No Information Provided | | 224 | 3641 | 86 | 38 | 9 | 4 | 138 | 62 | 3.1 | 35 | 2.9 | 33 | 3.2 | 53 | 5.1 | 47 | 5.9 | 53 | 9.5 | 40 | 6.5 | 59 | 6.3 | 57 |
| Bilingual | Participants | | 472 | 4041 | 339 | 72 | 50 | 11 | 133 | 28 | 4.6 | 51 | 4.5 | 50 | 3.8 | 64 | 6.6 | 60 | 7.6 | 69 | 12.2 | 51 | 8.0 | 73 | 7.8 | 71 |
| | Nonparticipants | | 431193 | 3942 | 271473 | 63 | 34121 | 8 | 159720 | 37 | 4.2 | 46 | 4.0 | 44 | 3.8 | 64 | 6.2 | 56 | 7.3 | 66 | 11.4 | 48 | 7.6 | 69 | 7.6 | 69 |
| | No Information Provided | | 307 | 3541 | 92 | 30 | 9 | 3 | 215 | 70 | 2.7 | 30 | 2.6 | 29 | 2.9 | 48 | 4.6 | 42 | 5.5 | 50 | 8.8 | 36 | 6.0 | 55 | 5.9 | 54 |
| ESL | Participants | | 53681 | 3459 | 10676 | 20 | 78 | 0 | 43005 | 80 | 2.8 | 32 | 2.7 | 29 | 2.5 | 41 | 3.9 | 36 | 5.1 | 46 | 8.3 | 35 | 5.5 | 50 | 5.5 | 50 |
| | Nonparticipants | | 377993 | 4011 | 261136 | 69 | 34093 | 9 | 116857 | 31 | 4.4 | 49 | 4.2 | 47 | 4.0 | 67 | 6.5 | 59 | 7.6 | 69 | 11.9 | 50 | 7.9 | 72 | 7.9 | 71 |
| | No Information Provided | | 298 | 3553 | 92 | 31 | 9 | 3 | 206 | 69 | 2.8 | 31 | 2.7 | 30 | 2.9 | 49 | 4.7 | 43 | 5.5 | 50 | 8.8 | 37 | 6.1 | 56 | 5.9 | 54 |
| Special Education | Yes | | 21040 | 3443 | 4175 | 20 | 106 | 1 | 16865 | 80 | 2.4 | 26 | 2.5 | 28 | 2.8 | 47 | 4.1 | 37 | 5.2 | 47 | 8.1 | 34 | 5.5 | 50 | 5.3 | 48 |
| | No | | 410738 | 3968 | 267663 | 65 | 34069 | 8 | 143075 | 35 | 4.3 | 47 | 4.1 | 45 | 3.9 | 64 | 6.3 | 57 | 7.4 | 67 | 11.6 | 48 | 7.8 | 71 | 7.7 | 70 |
| | No Information Provided | | 194 | 3548 | 66 | 34 | 5 | 3 | 128 | 66 | 2.8 | 31 | 2.5 | 28 | 3.0 | 49 | 4.7 | 43 | 5.5 | 50 | 9.0 | 38 | 6.0 | 54 | 5.9 | 54 |
| Gifted/Talented | Participants | | 36929 | 4564 | 35927 | 97 | 13226 | 36 | 1002 | 3 | 5.9 | 65 | 5.5 | 61 | 5.0 | 83 | 8.7 | 79 | 9.4 | 86 | 15.4 | 64 | 9.8 | 89 | 9.7 | 88 |
| | Nonparticipants | | 394846 | 3884 | 235908 | 60 | 20949 | 5 | 158938 | 40 | 4.0 | 45 | 3.9 | 43 | 3.7 | 62 | 5.9 | 54 | 7.1 | 65 | 11.1 | 46 | 7.4 | 68 | 7.4 | 67 |
| | No Information Provided | | 197 | 3582 | 69 | 35 | 5 | 3 | 128 | 65 | 3.0 | 33 | 2.6 | 29 | 3.0 | 51 | 4.9 | 44 | 5.6 | 51 | 9.2 | 38 | 6.1 | 56 | 6.0 | 55 |
| At-Risk | Yes | | 241457 | 3672 | 101033 | 42 | 1868 | 1 | 140424 | 58 | 3.4 | 37 | 3.3 | 36 | 3.2 | 54 | 5.0 | 45 | 6.2 | 57 | 9.7 | 40 | 6.6 | 60 | 6.5 | 59 |
| | No | | 190313 | 4285 | 170799 | 90 | 32306 | 17 | 19514 | 10 | 5.2 | 58 | 4.9 | 55 | 4.6 | 76 | 7.7 | 70 | 8.7 | 79 | 13.7 | 57 | 9.0 | 82 | 8.9 | 81 |
| | No Information Provided | | 202 | 3596 | 72 | 36 | 6 | 3 | 130 | 64 | 3.0 | 33 | 2.8 | 31 | 3.1 | 51 | 4.9 | 45 | 5.7 | 52 | 9.2 | 38 | 6.3 | 57 | 6.0 | 55 |
| Career/Technical Education | Participants | | 281467 | 3929 | 176011 | 63 | 19292 | 7 | 105456 | 37 | 4.1 | 46 | 4.0 | 44 | 3.8 | 63 | 6.1 | 56 | 7.3 | 66 | 11.3 | 47 | 7.6 | 69 | 7.5 | 69 |
| | Nonparticipants | | 150304 | 3966 | 95828 | 64 | 14882 | 10 | 54476 | 36 | 4.2 | 47 | 4.1 | 45 | 3.8 | 64 | 6.2 | 57 | 7.3 | 67 | 11.7 | 49 | 7.7 | 70 | 7.6 | 69 |
| | No Information Provided | | 201 | 3519 | 65 | 32 | 6 | 3 | 136 | 68 | 2.8 | 31 | 2.6 | 29 | 2.9 | 49 | 4.6 | 42 | 5.3 | 48 | 8.7 | 36 | 6.0 | 54 | 5.7 | 52 |



STATE OF TEXAS ASSESSMENTS OF ACADEMIC READINESS
Constructed Responses Summary Report
ENGLISH I
All Students

STATEWIDE

Report Date: SPRING 2016
 Date of Testing: SPRING 2016

--- = No Data Reported For Fewer Than Five Students

Short Answer Rating Summary*

Written Composition Rating Summary*

Single Selection

Paired Selections

Expository Composition

| Rating | # | % |
|--------|--------|-----|
| 0 | 81842 | 19 |
| 1 | 114228 | 26 |
| 2 | 220253 | 51 |
| 3 | 15629 | 4 |
| Total | 431952 | 100 |

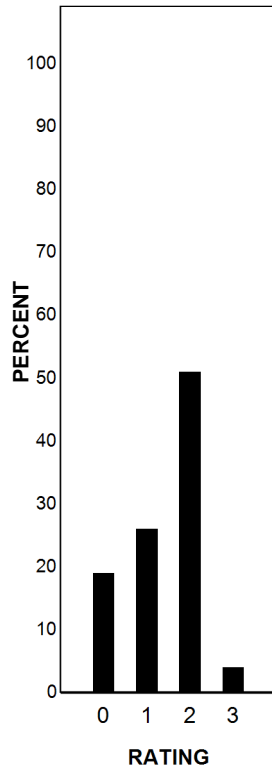

| Rating | # | % |
|--------|--------|-----|
| 0 | 50283 | 12 |
| 1 | 202456 | 47 |
| 2 | 164457 | 38 |
| 3 | 14756 | 3 |
| Total | 431952 | 100 |

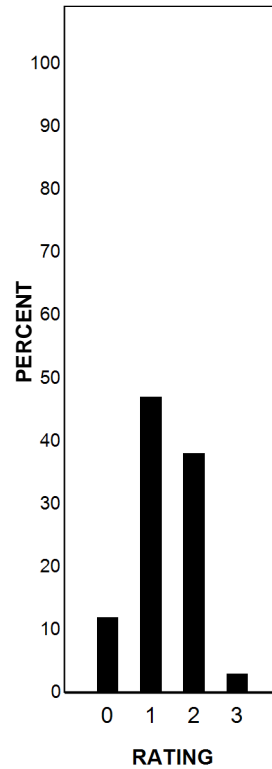

| Rating | # | % |
|--------|--------|-----|
| 0 | 6599 | 2 |
| 2 | 84089 | 19 |
| 3 | 89479 | 21 |
| 4 | 126034 | 29 |
| 5 | 69059 | 16 |
| 6 | 39147 | 9 |
| 7 | 13049 | 3 |
| 8 | 4496 | 1 |
| Total | 431952 | 100 |

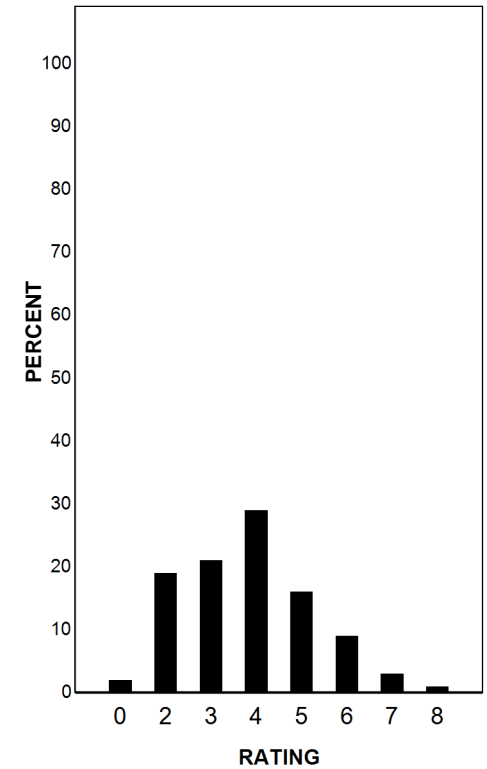

Each Composition has been scored independently by two readers. The written composition rating of 0-8 represents the summation of these scores.

* Students who took the braille version of the test are not included in this report.

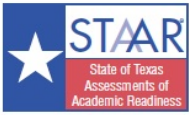

STATE OF TEXAS ASSESSMENTS OF ACADEMIC READINESS

Summary Report

ENGLISH I

First-Time Tested Students

STATEWIDE

Report Date: SPRING 2016

Date of Testing: SPRING 2016

| Administration Summary | | | Number of Students Tested | Average Scale Score | PASSED | | | | DID NOT PASS | | Results for Each Reporting Category* | | | | | | | | | | | | | | | | |
|---|---------|-----|------------------------------|---------------------|------------------------|--------|---------------------|-------|--|--------|---|-----|---|-----|---|-----|-------------|-----|----------|-----|---------|------|-----|-----|-----|-----|----|
| Number | Percent | | | | Level II: Satisfactory | | Level III: Advanced | | Level I: Unsatisfactory | | 1 | | | | 2 | | 3 | | 4 | | 5 | | 6 | | | | |
| Students Tested | 364458 | 99 | | | | | | | Understanding/ Analysis Across Genres | | | | Understanding/ Analysis of Literary Texts | | Understanding/ Analysis of Informational Texts | | Composition | | Revision | | Editing | | | | | | |
| Students Not Tested | | | | | | | | | Short Answer Rating (Single Selection) | | Short Answer Rating (Paired Selections) | | Multiple Choice | | | | | | | | | | | | | | |
| Absent | 2637 | 1 | | | | | | | | | | | | | | | | | | | | | | | | | |
| Other | 939 | 0 | | | | | | | | | | | | | | | | | | | | | | | | | |
| Total Documents Submitted | 368034 | 100 | | | | | | | | | | | | | | | | | | | | | | | | | |
| Legend | | | | | | | | | | | | | | | | | | | | | | | | | | | |
| --- = No Data Reported For Fewer Than Five Students | | | | | | | | | | | | | | | | | | | | | | | | | | | |
| | | | | | # | % | # | % | # | % | # | % | # | % | # | % | # | % | # | % | # | % | # | % | | | |
| All Students | | | 364458 | 4029 | 258848 | 71 | 34177 | 9 | 105610 | 29 | 4.5 | 50 | 4.2 | 47 | 4.0 | 67 | 6.6 | 60 | 7.7 | 70 | 12.0 | 50 | 8.0 | 73 | 7.9 | 72 | |
| Male | | | 183634 | 3928 | 117523 | 64 | 10847 | 6 | 66111 | 36 | 4.0 | 45 | 3.9 | 43 | 3.9 | 65 | 6.2 | 57 | 7.4 | 68 | 11.1 | 46 | 7.8 | 71 | 7.5 | 69 | |
| Female | | | 180781 | 4132 | 141314 | 78 | 23330 | 13 | 39467 | 22 | 4.9 | 54 | 4.6 | 51 | 4.2 | 69 | 6.9 | 63 | 7.9 | 72 | 12.9 | 54 | 8.3 | 75 | 8.3 | 76 | |
| No Information Provided | | | 43 | 3533 | 11 | 26 | 0 | 32 | 74 | 2.7 | 29 | 2.4 | 27 | 2.6 | 43 | 5.0 | 45 | 5.3 | 48 | 8.8 | 37 | 5.9 | 53 | 5.9 | 54 | | |
| Hispanic/Latino | | | 187977 | 3919 | 120718 | 64 | 9677 | 5 | 67259 | 36 | 4.2 | 47 | 4.0 | 44 | 3.8 | 63 | 6.1 | 55 | 7.3 | 66 | 11.3 | 47 | 7.6 | 69 | 7.5 | 68 | |
| American Indian or Alaska Native | | | 1384 | 3974 | 944 | 68 | 102 | 7 | 440 | 32 | 4.3 | 47 | 4.0 | 45 | 3.9 | 66 | 6.5 | 59 | 7.5 | 68 | 11.5 | 48 | 7.9 | 72 | 7.7 | 70 | |
| Asian | | | 15709 | 4440 | 13858 | 88 | 5125 | 33 | 1851 | 12 | 5.7 | 64 | 5.4 | 60 | 4.6 | 77 | 7.7 | 70 | 8.7 | 79 | 15.0 | 62 | 9.1 | 82 | 9.2 | 83 | |
| Black or African American | | | 44982 | 3900 | 27969 | 62 | 2075 | 5 | 17013 | 38 | 3.9 | 43 | 3.9 | 43 | 3.9 | 65 | 6.0 | 55 | 7.3 | 66 | 11.1 | 46 | 7.5 | 69 | 7.6 | 69 | |
| Native Hawaiian or Other Pacific Islander | | | 521 | 4037 | 376 | 72 | 49 | 9 | 145 | 28 | 4.7 | 52 | 4.2 | 46 | 4.0 | 67 | 6.6 | 60 | 7.6 | 69 | 12.3 | 51 | 8.0 | 72 | 8.0 | 72 | |
| White | | | 106891 | 4207 | 89370 | 84 | 16078 | 15 | 17521 | 16 | 4.9 | 55 | 4.6 | 51 | 4.5 | 74 | 7.5 | 68 | 8.4 | 76 | 13.1 | 54 | 8.8 | 80 | 8.6 | 78 | |
| Two or More Races | | | 6745 | 4190 | 5478 | 81 | 1057 | 16 | 1267 | 19 | 4.8 | 54 | 4.7 | 52 | 4.4 | 73 | 7.3 | 66 | 8.3 | 75 | 13.0 | 54 | 8.6 | 78 | 8.5 | 78 | |
| No Information Provided | | | 249 | 3788 | 135 | 54 | 14 | 6 | 114 | 46 | 3.3 | 37 | 3.2 | 36 | 3.6 | 60 | 5.7 | 52 | 6.7 | 60 | 10.7 | 44 | 7.2 | 66 | 7.1 | 64 | |
| Economically Disadvantaged | | | | | | | | | | | | | | | | | | | | | | | | | | | |
| | | | Yes | 200331 | 3879 | 122778 | 61 | 7812 | 4 | 77553 | 39 | 4.1 | 45 | 3.9 | 43 | 3.7 | 62 | 5.9 | 54 | 7.1 | 65 | 11.0 | 46 | 7.5 | 68 | 7.4 | 67 |
| | | | No | 163979 | 4212 | 136013 | 83 | 26359 | 16 | 27966 | 17 | 5.0 | 55 | 4.7 | 52 | 4.4 | 73 | 7.3 | 67 | 8.4 | 76 | 13.2 | 55 | 8.7 | 79 | 8.6 | 78 |
| | | | No Information Provided | 148 | 3614 | 57 | 39 | 6 | 91 | 61 | 3.0 | 33 | 2.7 | 30 | 3.1 | 52 | 5.1 | 46 | 5.7 | 52 | 9.6 | 40 | 6.3 | 57 | 6.2 | 56 | |
| Title I, Part A | | | | | | | | | | | | | | | | | | | | | | | | | | | |
| | | | Participants | 160748 | 3915 | 102506 | 64 | 8245 | 5 | 58242 | 36 | 4.1 | 46 | 3.9 | 44 | 3.8 | 63 | 6.1 | 55 | 7.3 | 66 | 11.2 | 47 | 7.6 | 69 | 7.5 | 69 |
| | | | Nonparticipants | 203521 | 4120 | 156262 | 77 | 25923 | 13 | 47259 | 23 | 4.7 | 52 | 4.5 | 50 | 4.2 | 70 | 7.0 | 63 | 8.0 | 73 | 12.6 | 52 | 8.4 | 76 | 8.2 | 75 |
| | | | No Information Provided | 189 | 3644 | 80 | 42 | 9 | 109 | 58 | 3.0 | 34 | 2.9 | 32 | 3.1 | 52 | 5.2 | 48 | 5.9 | 54 | 9.5 | 40 | 6.3 | 58 | 6.4 | 58 | |
| Migrant | | | | | | | | | | | | | | | | | | | | | | | | | | | |
| | | | Yes | 2197 | 3749 | 1110 | 51 | 35 | 2 | 1087 | 49 | 3.7 | 41 | 3.5 | 39 | 3.3 | 55 | 5.3 | 49 | 6.5 | 59 | 10.2 | 43 | 7.0 | 63 | 6.9 | 63 |
| | | | No | 361833 | 4031 | 257606 | 71 | 34133 | 9 | 104227 | 29 | 4.5 | 50 | 4.2 | 47 | 4.0 | 67 | 6.6 | 60 | 7.7 | 70 | 12.0 | 50 | 8.0 | 73 | 7.9 | 72 |
| | | | No Information Provided | 428 | 3480 | 132 | 31 | 9 | 296 | 69 | 2.5 | 27 | 2.3 | 26 | 2.9 | 48 | 4.6 | 42 | 5.2 | 48 | 8.2 | 34 | 5.8 | 53 | 5.7 | 52 | |
| Limited English Proficient | | | | | | | | | | | | | | | | | | | | | | | | | | | |
| | | | Current LEP | 36461 | 3493 | 8930 | 24 | 103 | 0 | 27531 | 76 | 2.9 | 32 | 2.7 | 30 | 2.6 | 44 | 4.1 | 37 | 5.3 | 48 | 8.5 | 35 | 5.7 | 52 | 5.6 | 51 |
| | | | Non-LEP (Monitored 1st Year) | 7019 | 3833 | 4063 | 58 | 87 | 1 | 2956 | 42 | 4.2 | 46 | 3.9 | 44 | 3.5 | 58 | 5.5 | 50 | 7.1 | 64 | 10.8 | 45 | 7.5 | 68 | 7.1 | 65 |
| | | | Non-LEP (Monitored 2nd Year) | 3851 | 3995 | 2955 | 77 | 114 | 3 | 896 | 23 | 4.7 | 53 | 4.4 | 49 | 3.9 | 65 | 6.2 | 57 | 7.7 | 70 | 11.9 | 49 | 8.1 | 74 | 7.8 | 71 |
| | | | Other Non-LEP | 316921 | 4096 | 242814 | 77 | 33864 | 11 | 74107 | 23 | 4.6 | 52 | 4.4 | 49 | 4.2 | 70 | 6.9 | 63 | 8.0 | 73 | 12.4 | 52 | 8.3 | 76 | 8.2 | 75 |
| | | | No Information Provided | 206 | 3662 | 86 | 42 | 9 | 120 | 58 | 3.2 | 35 | 3.0 | 33 | 3.3 | 54 | 5.3 | 48 | 6.0 | 54 | 9.6 | 40 | 6.6 | 60 | 6.4 | 58 | |
| Bilingual | | | | | | | | | | | | | | | | | | | | | | | | | | | |
| | | | Participants | 426 | 4104 | 330 | 77 | 50 | 12 | 96 | 23 | 4.9 | 54 | 4.7 | 52 | 4.0 | 67 | 6.9 | 62 | 7.8 | 71 | 12.6 | 52 | 8.2 | 75 | 8.1 | 74 |
| | | | Nonparticipants | 363778 | 4029 | 258428 | 71 | 34118 | 9 | 105350 | 29 | 4.5 | 50 | 4.2 | 47 | 4.0 | 67 | 6.6 | 60 | 7.7 | 70 | 12.0 | 50 | 8.0 | 73 | 7.9 | 72 |
| | | | No Information Provided | 254 | 3580 | 90 | 35 | 9 | 4 | 164 | 65 | 2.9 | 32 | 2.7 | 30 | 3.1 | 51 | 4.9 | 44 | 5.7 | 52 | 9.0 | 37 | 6.1 | 56 | 6.1 | 55 |
| ESL | | | | | | | | | | | | | | | | | | | | | | | | | | | |
| | | | Participants | 34599 | 3487 | 8276 | 24 | 77 | 0 | 26323 | 76 | 2.9 | 32 | 2.7 | 30 | 2.6 | 44 | 4.1 | 37 | 5.3 | 48 | 8.4 | 35 | 5.7 | 52 | 5.6 | 51 |
| | | | Nonparticipants | 329613 | 4086 | 250482 | 76 | 34091 | 10 | 79131 | 24 | 4.6 | 51 | 4.4 | 49 | 4.2 | 70 | 6.8 | 62 | 8.0 | 72 | 12.4 | 51 | 8.3 | 75 | 8.2 | 74 |
| | | | No Information Provided | 246 | 3595 | 90 | 37 | 9 | 4 | 156 | 63 | 2.9 | 33 | 2.8 | 31 | 3.1 | 52 | 5.0 | 45 | 5.7 | 52 | 9.1 | 38 | 6.2 | 57 | 6.1 | 56 |
| Special Education | | | | | | | | | | | | | | | | | | | | | | | | | | | |
| | | | Yes | 13689 | 3488 | 3427 | 25 | 106 | 1 | 10262 | 75 | 2.5 | 28 | 2.6 | 29 | 3.0 | 50 | 4.4 | 40 | 5.4 | 49 | 8.3 | 35 | 5.7 | 52 | 5.6 | 51 |
| | | | No | 350595 | 4050 | 255355 | 73 | 34066 | 10 | 95240 | 27 | 4.5 | 50 | 4.3 | 48 | 4.1 | 68 | 6.7 | 61 | 7.8 | 71 | 12.1 | 50 | 8.1 | 74 | 8.0 | 73 |
| | | | No Information Provided | 174 | 3571 | 66 | 38 | 5 | 3 | 108 | 62 | 2.9 | 32 | 2.6 | 28 | 3.0 | 50 | 4.9 | 44 | 5.7 | 52 | 9.2 | 38 | 6.1 | 56 | 6.0 | 55 |
| Gifted/Talented | | | | | | | | | | | | | | | | | | | | | | | | | | | |
| | | | Participants | 36689 | 4571 | 35853 | 98 | 13226 | 36 | 836 | 2 | 5.9 | 66 | 5.5 | 61 | 5.0 | 83 | 8.7 | 79 | 9.4 | 86 | 15.4 | 64 | 9.8 | 89 | 9.8 | 89 |
| | | | Nonparticipants | 327592 | 3969 | 222926 | 68 | 20946 | 6 | 104666 | 32 | 4.3 | 48 | 4.1 | 45 | 3.9 | 65 | 6.3 | 58 | 7.5 | 68 | 11.6 | 48 | 7.8 | 71 | 7.7 | 70 |
| | | | No Information Provided | 177 | 3608 | 69 | 39 | 5 | 3 | 108 | 61 | 3.0 | 33 | 2.7 | 30 | 3.1 | 52 | 5.1 | 46 | 5.8 | 52 | 9.4 | 39 | 6.3 | 57 | 6.1 | 56 |
| At-Risk | | | | | | | | | | | | | | | | | | | | | | | | | | | |
| | | | Yes | 177898 | 3744 | 89001 | 50 | 1865 | 1 | 88897 | 50 | 3.6 | 40 | 3.5 | 39 | 3.4 | 57 | 5.3 | 49 | 6.6 | 60 | 10.1 | 42 | 6.9 | 63 | 6.8 | 62 |
| | | | No | 186379 | 4301 | 169775 | 91 | 32306 | 17 | 16604 | 9 | 5.3 | 59 | 5.0 | 55 | 4.6 | 77 | 7.8 | 70 | 8.7 | 79 | 13.8 | 57 | 9.1 | 83 | 9.0 | 81 |
| | | | No Information Provided | 181 | 3626 | 72 | 40 | 6 | 3 | 109 | 60 | 3.0 | 33 | 2.9 | 32 | 3.2 | 53 | 5.1 | 47 | 5.9 | 53 | 9.4 | 39 | 6.4 | 58 | 6.2 | 56 |
| Career/Technical Education</ | | | | | | | | | | | | | | | | | | | | | | | | | | | |



STATE OF TEXAS ASSESSMENTS OF ACADEMIC READINESS
Constructed Responses Summary Report
ENGLISH I
First-Time Tested Students

STATEWIDE

Report Date: SPRING 2016
 Date of Testing: SPRING 2016

--- = No Data Reported For Fewer Than Five Students

Short Answer Rating Summary*

Written Composition Rating Summary*

Single Selection

Paired Selections

Expository Composition

| Rating | # | % |
|--------|--------|-----|
| 0 | 55731 | 15 |
| 1 | 91236 | 25 |
| 2 | 201885 | 55 |
| 3 | 15587 | 4 |
| Total | 364439 | 100 |

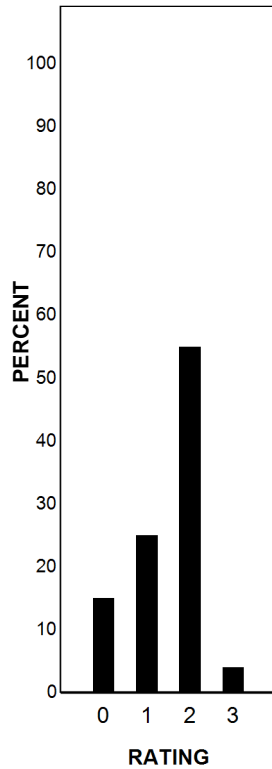

| Rating | # | % |
|--------|--------|-----|
| 0 | 33167 | 9 |
| 1 | 162595 | 45 |
| 2 | 153987 | 42 |
| 3 | 14690 | 4 |
| Total | 364439 | 100 |

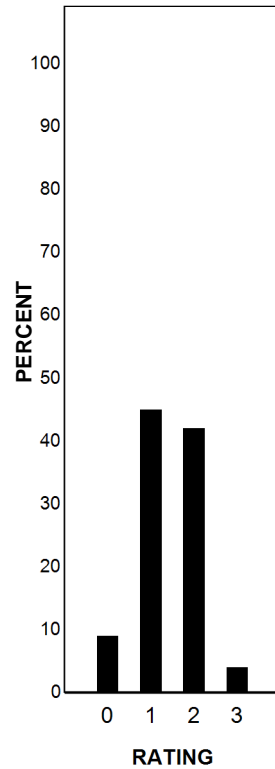

| Rating | # | % |
|--------|--------|-----|
| 0 | 4608 | 1 |
| 2 | 57763 | 16 |
| 3 | 69396 | 19 |
| 4 | 110588 | 30 |
| 5 | 65976 | 18 |
| 6 | 38603 | 11 |
| 7 | 13012 | 4 |
| 8 | 4493 | 1 |
| Total | 364439 | 100 |

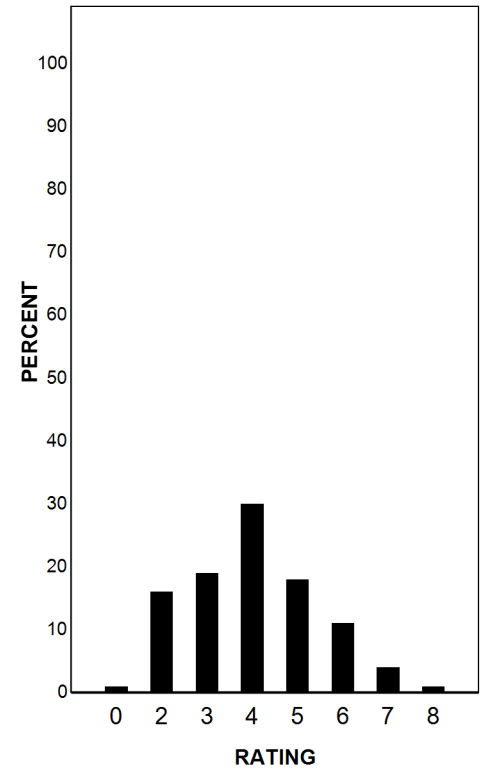

Each Composition has been scored independently by two readers. The written composition rating of 0-8 represents the summation of these scores.

* Students who took the braille version of the test are not included in this report.

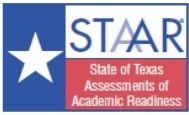

STATE OF TEXAS ASSESSMENTS OF ACADEMIC READINESS

Summary Report

ENGLISH I

Retested Students

STATEWIDE

Report Date: SPRING 2016

Date of Testing: SPRING 2016

| Administration Summary | | | Number of Students Tested | Average Scale Score | PASSED | | | | DID NOT PASS | | Results for Each Reporting Category* | | | | | | | | | | | | | |
|---|---------|------|---------------------------|---------------------|------------------------|---|---------------------|-----|-------------------------|--|---|-----------------|-----|---|-----|--|-----|-------------|-----|----------|-----|---------|-----|----|
| | | | | | Level II: Satisfactory | | Level III: Advanced | | Level I: Unsatisfactory | | 1 | | | | 2 | | 3 | | 4 | | 5 | | 6 | |
| Number | Percent | | | | | | | | | Understanding/ Analysis Across Genres | | | | Understanding/ Analysis of Literary Texts | | Understanding/ Analysis of Informational Texts | | Composition | | Revision | | Editing | | |
| Students Tested | 67514 | 92 | | | | | | | | Short Answer Rating (Single Selection) | Short Answer Rating (Paired Selections) | Multiple Choice | | | | | | | | | | | | |
| Students Not Tested | | | | | | | | | | | | | | | | | | | | | | | | |
| Absent | 3537 | 5 | | | | | | | | | | | | | | | | | | | | | | |
| Other | 2224 | 3 | | | | | | | | | | | | | | | | | | | | | | |
| Total Documents Submitted | 73275 | 100 | | | | | | | | | | | | | | | | | | | | | | |
| Legend | | | | | | | | | | Number of Points Possible | | | | 11 | | 11 | | 24 | | 11 | | 11 | | |
| --- = No Data Reported For Fewer Than Five Students | | | | | | | | | | Number of Points Scored | | | | | | | | | | | | | | |
| | | | # | % | # | % | # | % | # | % | # | % | # | % | # | % | # | % | # | % | # | % | # | % |
| All Students | 67514 | 3472 | 13056 | 19 | 3 | 0 | 54458 | 81 | 2.7 | 30 | 2.7 | 30 | 2.7 | 44 | 4.0 | 36 | 5.2 | 48 | 8.6 | 36 | 5.5 | 50 | 5.6 | 51 |
| Male | 43463 | 3440 | 7208 | 17 | 0 | 0 | 36255 | 83 | 2.4 | 27 | 2.6 | 28 | 2.6 | 44 | 3.9 | 35 | 5.2 | 47 | 8.3 | 35 | 5.5 | 50 | 5.4 | 49 |
| Female | 24051 | 3531 | 5848 | 24 | 3 | 0 | 18203 | 76 | 3.1 | 35 | 3.0 | 33 | 2.7 | 45 | 4.2 | 38 | 5.4 | 49 | 9.2 | 38 | 5.6 | 51 | 5.9 | 54 |
| No Information Provided | 0 | | | | | | | | | | | | | | | | | | | | | | | |
| Hispanic/Latino | 45018 | 3467 | 8316 | 18 | 0 | 0 | 36702 | 82 | 2.7 | 30 | 2.7 | 30 | 2.5 | 42 | 4.0 | 36 | 5.2 | 47 | 8.6 | 36 | 5.5 | 50 | 5.5 | 50 |
| American Indian or Alaska Native | 245 | 3455 | 38 | 16 | 0 | 0 | 207 | 84 | 2.6 | 29 | 2.5 | 28 | 2.6 | 44 | 4.0 | 37 | 5.1 | 46 | 8.3 | 34 | 5.5 | 50 | 5.6 | 51 |
| Asian | 1024 | 3477 | 207 | 20 | 1 | 0 | 817 | 80 | 3.3 | 37 | 2.9 | 33 | 2.5 | 41 | 3.8 | 34 | 4.9 | 44 | 8.9 | 37 | 5.1 | 46 | 5.6 | 51 |
| Black or African American | 12613 | 3479 | 2579 | 20 | 0 | 0 | 10034 | 80 | 2.5 | 27 | 2.7 | 30 | 2.9 | 48 | 4.0 | 37 | 5.4 | 49 | 8.6 | 36 | 5.6 | 51 | 5.8 | 52 |
| Native Hawaiian or Other Pacific Islander | 82 | 3509 | 25 | 30 | 0 | 0 | 57 | 70 | 3.0 | 34 | 3.0 | 34 | 2.7 | 45 | 3.8 | 35 | 5.0 | 46 | 9.3 | 39 | 5.6 | 51 | 5.7 | 52 |
| White | 7901 | 3493 | 1755 | 22 | 2 | 0 | 6146 | 78 | 2.5 | 28 | 2.7 | 30 | 3.0 | 50 | 4.3 | 39 | 5.3 | 49 | 8.6 | 36 | 5.8 | 53 | 5.6 | 51 |
| Two or More Races | 604 | 3491 | 135 | 22 | 0 | 0 | 469 | 78 | 2.5 | 28 | 2.7 | 30 | 3.0 | 50 | 4.2 | 38 | 5.3 | 48 | 8.6 | 36 | 5.7 | 52 | 5.8 | 53 |
| No Information Provided | 27 | 3339 | 1 | 4 | 0 | 0 | 26 | 96 | 2.0 | 22 | 2.0 | 22 | 2.6 | 44 | 3.4 | 31 | 4.5 | 41 | 7.7 | 32 | 4.8 | 44 | 4.8 | 43 |
| Economically Disadvantaged | 51947 | 3468 | 9692 | 19 | 1 | 0 | 42255 | 81 | 2.7 | 30 | 2.7 | 30 | 2.6 | 44 | 4.0 | 36 | 5.2 | 47 | 8.6 | 36 | 5.5 | 50 | 5.6 | 51 |
| Yes | 15548 | 3488 | 3364 | 22 | 2 | 0 | 12184 | 78 | 2.6 | 29 | 2.8 | 31 | 2.8 | 47 | 4.1 | 38 | 5.4 | 49 | 8.7 | 36 | 5.7 | 51 | 5.6 | 51 |
| No | 19 | 3333 | 0 | 0 | 0 | 0 | 19 | 100 | 2.5 | 28 | 2.2 | 25 | 2.3 | 39 | 3.4 | 31 | 4.4 | 40 | 7.4 | 31 | 4.7 | 43 | 4.7 | 43 |
| No Information Provided | | | | | | | | | | | | | | | | | | | | | | | | |
| Title I, Part A | 40922 | 3460 | 7475 | 18 | 1 | 0 | 33447 | 82 | 2.7 | 30 | 2.7 | 30 | 2.6 | 43 | 3.9 | 36 | 5.2 | 47 | 8.5 | 36 | 5.4 | 49 | 5.5 | 50 |
| Participants | 26572 | 3492 | 5581 | 21 | 2 | 0 | 20991 | 79 | 2.7 | 29 | 2.8 | 31 | 2.8 | 46 | 4.1 | 37 | 5.4 | 49 | 8.7 | 36 | 5.6 | 51 | 5.6 | 51 |
| Nonparticipants | 20 | 3348 | 0 | 0 | 0 | 0 | 20 | 100 | 2.6 | 28 | 2.3 | 25 | 2.3 | 38 | 3.4 | 31 | 4.5 | 40 | 7.7 | 32 | 4.8 | 44 | 4.9 | 45 |
| No Information Provided | | | | | | | | | | | | | | | | | | | | | | | | |
| Migrant | 1036 | 3443 | 168 | 16 | 0 | 0 | 868 | 84 | 2.7 | 30 | 2.6 | 29 | 2.4 | 40 | 3.8 | 34 | 5.1 | 46 | 8.5 | 35 | 5.2 | 47 | 5.4 | 49 |
| Yes | 66371 | 3473 | 12874 | 19 | 3 | 0 | 53497 | 81 | 2.7 | 30 | 2.7 | 30 | 2.7 | 44 | 4.0 | 36 | 5.2 | 48 | 8.6 | 36 | 5.5 | 50 | 5.6 | 51 |
| No | 107 | 3418 | 14 | 13 | 0 | 0 | 93 | 87 | 1.9 | 21 | 2.5 | 27 | 2.7 | 44 | 4.0 | 36 | 5.1 | 47 | 8.5 | 36 | 5.7 | 52 | 5.5 | 50 |
| No Information Provided | | | | | | | | | | | | | | | | | | | | | | | | |
| Limited English Proficient | 19903 | 3411 | 2529 | 13 | 1 | 0 | 17374 | 87 | 2.8 | 31 | 2.6 | 29 | 2.2 | 37 | 3.6 | 33 | 4.8 | 44 | 8.2 | 34 | 5.1 | 47 | 5.2 | 47 |
| Current LEP | 509 | 3447 | 96 | 19 | 0 | 0 | 413 | 81 | 2.7 | 30 | 2.7 | 30 | 2.4 | 39 | 3.8 | 35 | 5.2 | 47 | 8.6 | 36 | 5.4 | 49 | 5.3 | 49 |
| Non-LEP (Monitored 1st Year) | 857 | 3595 | 270 | 32 | 0 | 0 | 587 | 68 | 3.2 | 36 | 3.2 | 36 | 2.8 | 47 | 4.4 | 40 | 6.0 | 55 | 9.5 | 39 | 6.1 | 56 | 6.1 | 56 |
| Non-LEP (Monitored 2nd Year) | 46227 | 3497 | 10161 | 22 | 2 | 0 | 36066 | 78 | 2.6 | 29 | 2.8 | 31 | 2.8 | 47 | 4.2 | 38 | 5.4 | 49 | 8.8 | 36 | 5.7 | 52 | 5.7 | 52 |
| Other Non-LEP | 18 | 3404 | 0 | 0 | 0 | 0 | 18 | 100 | 2.3 | 26 | 2.5 | 28 | 2.3 | 39 | 3.4 | 31 | 4.7 | 43 | 8.5 | 35 | 5.3 | 48 | 5.1 | 46 |
| No Information Provided | | | | | | | | | | | | | | | | | | | | | | | | |
| Bilingual | 46 | 3454 | 9 | 20 | 0 | 0 | 37 | 80 | 2.0 | 22 | 2.7 | 30 | 2.1 | 36 | 3.9 | 36 | 5.5 | 50 | 8.7 | 36 | 5.8 | 53 | 5.3 | 49 |
| Participants | 67415 | 3472 | 13045 | 19 | 3 | 0 | 54370 | 81 | 2.7 | 30 | 2.7 | 30 | 2.7 | 44 | 4.0 | 36 | 5.2 | 48 | 8.6 | 36 | 5.5 | 50 | 5.6 | 51 |
| Nonparticipants | 53 | 3355 | 2 | 4 | 0 | 0 | 51 | 96 | 2.0 | 22 | 2.0 | 23 | 2.1 | 36 | 3.4 | 31 | 4.6 | 42 | 7.7 | 32 | 5.6 | 51 | 4.9 | 45 |
| No Information Provided | | | | | | | | | | | | | | | | | | | | | | | | |
| ESL | 19082 | 3409 | 2400 | 13 | 1 | 0 | 16682 | 87 | 2.8 | 31 | 2.6 | 29 | 2.2 | 37 | 3.6 | 33 | 4.8 | 44 | 8.2 | 34 | 5.1 | 46 | 5.2 | 47 |
| Participants | 48380 | 3498 | 10654 | 22 | 2 | 0 | 37726 | 78 | 2.6 | 29 | 2.8 | 31 | 2.8 | 47 | 4.2 | 38 | 5.4 | 49 | 8.8 | 37 | 5.7 | 52 | 5.7 | 52 |
| Nonparticipants | 52 | 3352 | 2 | 4 | 0 | 0 | 50 | 96 | 2.0 | 22 | 2.0 | 22 | 2.1 | 36 | 3.4 | 31 | 4.6 | 42 | 7.6 | 32 | 5.6 | 51 | 4.9 | 45 |
| No Information Provided | | | | | | | | | | | | | | | | | | | | | | | | |
| Special Education | 7351 | 3359 | 748 | 10 | 0 | 0 | 6603 | 90 | 2.1 | 23 | 2.3 | 26 | 2.6 | 43 | 3.6 | 33 | 4.7 | 43 | 7.8 | 32 | 4.9 | 45 | 4.9 | 44 |
| Yes | 60143 | 3486 | 12308 | 20 | 3 | 0 | 47835 | 80 | 2.7 | 30 | 2.8 | 31 | 2.7 | 45 | 4.1 | 37 | 5.3 | 48 | 8.7 | 36 | 5.6 | 51 | 5.7 | 51 |
| No | 20 | 3348 | 0 | 0 | 0 | 0 | 20 | 100 | 2.6 | 28 | 2.3 | 25 | 2.3 | 38 | 3.4 | 31 | 4.5 | 40 | 7.7 | 32 | 4.8 | 44 | 4.9 | 45 |
| No Information Provided | | | | | | | | | | | | | | | | | | | | | | | | |
| Gifted/Talented | 240 | 3589 | 74 | 31 | 0 | 0 | 166 | 69 | 3.1 | 35 | 3.0 | 33 | 3.0 | 50 | 4.7 | 43 | 5.9 | 53 | 9.2 | 38 | 6.3 | 57 | 6.2 | 56 |
| Participants | 67254 | 3472 | 12982 | 19 | 3 | 0 | 54272 | 81 | 2.7 | 30 | 2.7 | 30 | 2.7 | 44 | 4.0 | 36 | 5.2 | 48 | 8.6 | 36 | 5.5 | 50 | 5.6 | 51 |
| Nonparticipants | 20 | 3348 | 0 | 0 | 0 | 0 | 20 | 100 | 2.6 | 28 | 2.3 | 25 | 2.3 | 38 | 3.4 | 31 | 4.5 | 40 | 7.7 | 32 | 4.8 | 44 | 4.9 | 45 |
| No Information Provided | | | | | | | | | | | | | | | | | | | | | | | | |
| At-Risk | 63559 | 3469 | 12032 | 19 | 3 | 0 | 51527 | 81 | 2.7 | 30 | 2.7 | 30 | 2.6 | 44 | 4.0 | 36 | 5.2 | 47 | 8.6 | 36 | 5.5 | 50 | 5.6 | 50 |
| Yes | 3934 | 3525 | 1024 | 26 | 0 | 0 | 2910 | 74 | 2.7 | 30 | 2.8 | 31 | 2.9 | 48 | 4.3 | 39 | 5.6 | 51 | 8.9 | 37 | 5.8 | 53 | 5.9 | 54 |
| No | 21 | 3337 | 0 | 0 | 0 | 0 | 21 | 100 | 2.7 | 30 | 2.1 | 24 | 2.3 | 39 | 3.2 | 29 | 4.3 | 39 | 7.6 | 32 | 4.9 | 44 | 4.7 | 42 |
| No Information Provided | | | | | | | | | | | | | | | | | | | | | | | | |
| Career/Technical Education | 46567 | 3484 | 9358 | 20 | 2 | 0 | 37209 | 80 | 2.7 | 30 | 2.7 | 31 | 2.7 | 45 | 4.0 | 37 | 5.3 | 48 | 8.7 | 36 | 5.6 | 51 | 5.6 | 51 |
| Participants | 20925 | 3447 | 3697 | 18 | 1 | 0 | 17228 | 82 | 2.5 | 28 | 2.6 | 29 | 2.6 | 43 | 3.9 | 36 | 5.1 | 46 | 8.4 | 35 | 5.4 | 49 | 5.5 | 5 |



STATE OF TEXAS ASSESSMENTS OF ACADEMIC READINESS

Constructed Responses Summary Report

ENGLISH I

Retested Students

STATEWIDE

Report Date: SPRING 2016
Date of Testing: SPRING 2016

--- = No Data Reported For Fewer Than Five Students

Short Answer Rating Summary*

Single Selection

| Rating | # | % |
|--------|-------|-----|
| 0 | 26111 | 39 |
| 1 | 22992 | 34 |
| 2 | 18368 | 27 |
| 3 | 42 | 0 |
| Total | 67513 | 100 |

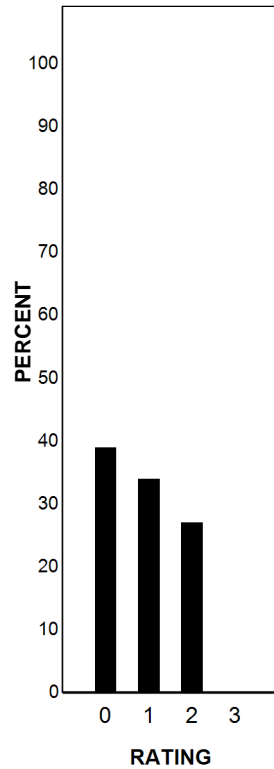

Paired Selections

| Rating | # | % |
|--------|-------|-----|
| 0 | 17116 | 25 |
| 1 | 39861 | 59 |
| 2 | 10470 | 16 |
| 3 | 66 | 0 |
| Total | 67513 | 100 |

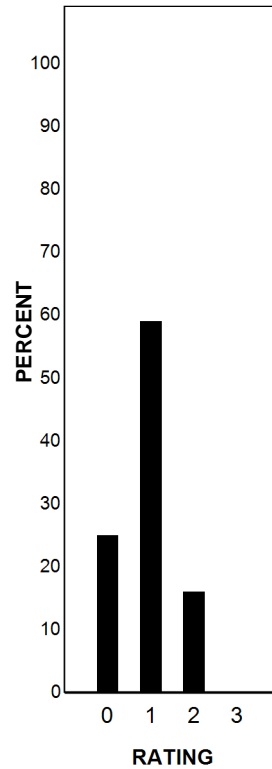

Written Composition Rating Summary*

Expository Composition

| Rating | # | % |
|--------|-------|-----|
| 0 | 1991 | 3 |
| 2 | 26326 | 39 |
| 3 | 20083 | 30 |
| 4 | 15446 | 23 |
| 5 | 3083 | 5 |
| 6 | 544 | 1 |
| 7 | 37 | 0 |
| 8 | 3 | 0 |
| Total | 67513 | 100 |

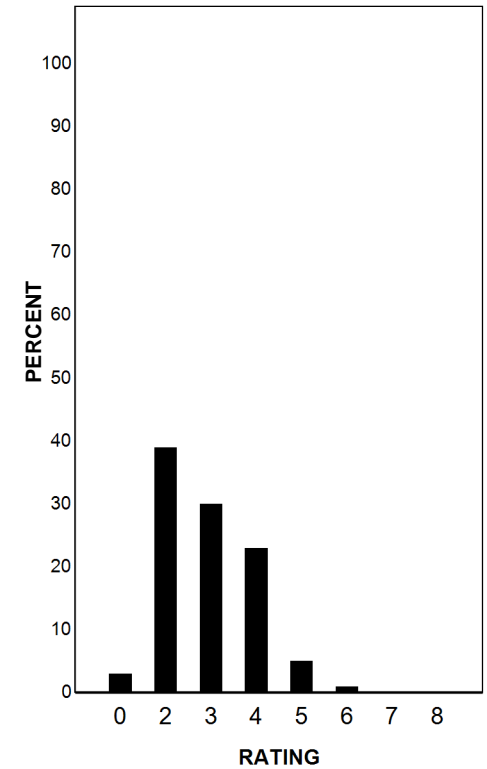

Each Composition has been scored independently by two readers. The written composition rating of 0-8 represents the summation of these scores.

* Students who took the braille version of the test are not included in this report.