

STATE OF TEXAS ASSESSMENTS OF ACADEMIC READINESS

Summary Report

ENGLISH I

All Students

STATEWIDE

Report Date: SPRING 2018
Date of Testing: SPRING 2018

Administration Summary			Number of Students Tested	Average Scale Score	Results for Each Reporting Category*																									
					Number	Percent	1		2		3		4		5		6													
Students Tested	474424	96			Did Not Meet	Approaches	Meets	Masters	Understanding/ Analysis Across Genres	Understanding/ Analysis of Literary Texts	Understanding/ Analysis of Informational Texts	Composition	Revision	Editing	Number of Points Possible															
Students Not Tested															8		13				16				9		9			
Absent	7008	1			#	%	#	%	#	%	#	%	#	%	#	%	#	%	#	%										
Other	12528	3																			Number of Points Scored									
Total Documents Submitted	493960	100																												
Legend																														
--- = No Data Reported For Fewer Than Five Students																														
All Students	474424	3913			189341	40	285083	60	207689	44	35238	7	5.6	70	8.6	66	8.3	63	8.1	51	5.7	64	6.0	67						
Male	254657	3819	119413	47	135244	53	93338	37	12941	5	5.3	67	8.1	62	7.9	61	7.5	47	5.5	61	5.6	63								
Female	219744	4022	69917	32	149827	68	114344	52	22295	10	5.9	74	9.2	70	8.6	66	8.8	55	6.0	67	6.5	73								
No Information Provided	23	3840	11	48	12	52	7	30	2	9	5.5	68	7.6	59	8.1	62	7.6	47	5.7	63	6.0	67								
Hispanic/Latino	261312	3821	120220	46	141092	54	94947	36	10646	4	5.3	67	8.2	63	7.9	60	7.7	48	5.4	60	5.7	64								
American Indian or Alaska Native	1639	3870	705	43	934	57	683	42	103	6	5.4	68	8.4	65	8.2	63	7.9	49	5.6	62	5.8	65								
Asian	17686	4383	2870	16	14816	84	13386	76	5555	31	6.8	85	10.2	78	9.9	76	10.5	66	7.0	78	7.6	84								
Black or African American	66019	3758	34302	52	31717	48	20047	30	2114	3	5.2	64	7.8	60	7.5	58	7.4	46	5.2	58	5.5	61								
Native Hawaiian or Other Pacific Islander	697	3967	252	36	445	64	334	48	52	7	5.8	73	8.8	67	8.4	65	8.6	54	5.9	65	6.2	69								
White	117710	4120	28470	24	89240	76	72796	62	15486	13	6.1	77	9.6	74	9.2	71	9.0	56	6.5	72	6.8	75								
Two or More Races	8771	4094	2371	27	6400	73	5111	58	1154	13	6.1	76	9.5	73	9.1	70	8.9	56	6.4	71	6.7	74								
No Information Provided	590	4181	151	26	439	74	385	65	128	22	6.2	77	9.5	73	9.3	71	9.3	58	6.6	73	6.9	76								
Economically Disadvantaged	Yes 290775 No 183097 No Information Provided 552	3779 4125 45247 25	143969 45247 125	50 23	146806 137850 427	50 75 77	95062 112252 375	33 61 68	9220 25890 128	3 14 23	5.2 6.2 6.3	65 77 78	8.0 9.6 9.6	61 74 74	7.7 9.2 9.5	59 71 73	7.5 9.1 9.5	47 57 60	5.3 6.5 6.7	59 72 74	5.6 6.8 7.0	62 75 78								
Title I, Part A	Participants 227125 Nonparticipants 246726 No Information Provided 573	3816 4002 4188	106283 82914 144	47 34	120842 163812 429	53 66 75	82026 125286 377	36 51 66	9828 25283 127	4 10 22	5.3 5.8 6.2	67 73 77	8.1 9.0 9.5	63 69 73	7.8 8.7 9.3	60 67 71	7.7 8.5 9.3	48 53 58	5.4 6.1 6.6	60 67 73	5.7 6.3 6.8	64 70 76								
Migrant	Yes 2782 No 470772 No Information Provided 870	3633 3914 3954	1744 187242 355	63 40	1038 283530 515	37 60 59	616 206653 420	22 44 48	27 35076 135	1 7 16	4.7 5.6 5.4	59 70 67	7.1 8.6 8.4	54 66 65	6.9 8.3 8.3	53 64 64	6.8 8.1 8.0	43 51 50	4.7 5.7 5.8	52 64 64	5.1 6.0 6.0	57 67 67								
Limited English Proficient	Current LEP 76284 Non-LEP (Monitored 1st Year) 10081 Non-LEP (Monitored 2nd Year) 6754 Other Non-LEP 380689 No Information Provided 616	3494 3873 3981 3996 4163	58375 3714 1758 125333 161	77 37 26 33 26	17909 6367 4996 255356 455	23 63 74 67 74	6887 3472 3325 193614 391	9 34 199 51 63	168 175 34 34566 130	0 2 3 9 21	4.2 5.7 6.0 5.9 6.1	53 72 75 73 76	6.3 8.6 9.2 9.0 9.4	48 66 67 67 70	6.2 8.3 8.7 8.7 9.2	47 64 67 67 71	6.1 8.0 8.5 8.5 9.2	38 50 53 53 58	4.1 5.7 6.1 6.1 6.5	45 64 68 67 73	4.5 6.0 6.5 6.4 6.8	50 67 72 71 75								
Bilingual	Participants 784 Nonparticipants 472984 No Information Provided 656	4110 3912 4108	181 188958 202	23 40	603 284026 454	77 60	477 206820 392	61 44	97 35010 131	12 7	6.4 5.6	79 66	9.5 8.3	73 63	9.1 8.1	70 51	9.1 5.7	57 64	6.5 5.7	72 64	6.8 6.0	76 67								
ESL	Participants 72783 Nonparticipants 400994 No Information Provided 647	3492 3989 4119	55803 133346 192	77 33	16980 267648 455	23 67	6502 200796 391	9 50	162 34945 131	0 9	4.2 5.8	53 73	6.2 9.0	48 69	6.2 8.6	47 66	6.1 8.5	38 53	4.1 6.0	45 67	4.5 6.3	50 70								
Special Education	Yes 48694 No 425158 No Information Provided 572	3412 3970 4194	40609 148591 141	83 35	8085 276567 431	17 65	3045 204267 377	6 48	163 34947 128	0 8	3.8 5.8	48 72	5.9 8.9	45 68	5.8 8.5	44 66	5.3 8.4	33 53	3.9 5.9	43 66	3.9 6.3	43 70								
Gifted/Talented	Participants 35559 Nonparticipants 438278 No Information Provided 587	4592 3857 4176	784 188404 153	2 43	34775 249874 434	98 57	33332 173979 378	94 40	13705 21405 128	39 5	7.4 5.4	92 68	11.4 8.4	87 64	10.9 8.0	84 62	11.2 7.9	70 49	7.9 5.6	87 62	8.2 5.9	91 65								
At-Risk	Yes 286805 No 187064 No Information Provided 555	3662 4297 4214	169706 19504 131	59 10	117099 167560 424	41 90	60889 146425 375	21 78	2418 32692 128	1 17	4.8 6.8	60 85	7.4 10.5	57 81	7.2 9.9	55 76	6.9 9.9	43 62	4.9 7.1	54 79	5.1 7.4	57 83								
Career/Technical Education	Participants 327154 Nonparticipants 146619 No Information Provided 651	3897 3947 4064	133001 56124 216	41 38	194153 90495 435	59 62	138570 68740 379	42 47	20744 14366 128	6 10	5.6 5.6	70 70	8.5 8.7	66 67	8.2 8.3	63 64	8.0 8.3	50 52	5.7 5.8	63 65	6.0 6.1	67 68								

* Students who took the paper STAAR with embedded supports version of the test are not included in the reporting category results.

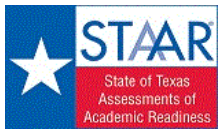

STATE OF TEXAS ASSESSMENTS OF ACADEMIC READINESS
Constructed Responses Summary Report
ENGLISH I
All Students

STATEWIDE

Report Date: SPRING 2018
Date of Testing: SPRING 2018

--- = No Data Reported For Fewer Than Five Students

Written Composition Rating Summary*

Expository Composition

Rating	#	%
0	13521	3
2	66580	14
3	75684	16
4	150973	32
5	81242	17
6	59467	13
7	19350	4
8	7547	2
Total	474364	100

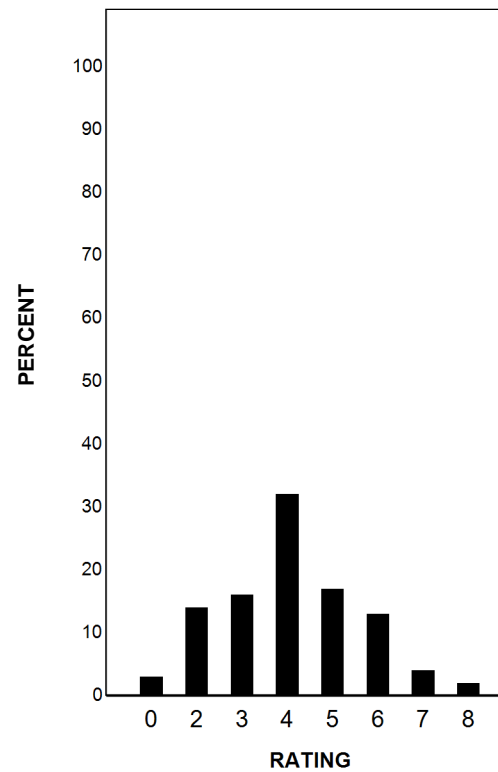

Each composition has been scored independently by two readers. The written composition rating of 0-8 represents the summation of these scores.

* Students who took the paper STAAR with embedded supports version of the test are not included in this report.

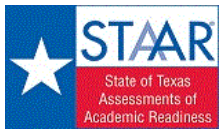

STATE OF TEXAS ASSESSMENTS OF ACADEMIC READINESS

Summary Report

ENGLISH I

First-Time Tested Students

STATEWIDE

Report Date: SPRING 2018
Date of Testing: SPRING 2018

Administration Summary			Number of Students Tested	Average Scale Score	Results for Each Reporting Category*																					
					Number	Percent	1		2		3		4		5		6									
Students Tested	373751	96			Understanding/ Analysis Across Genres	Understanding/ Analysis of Literary Texts	Understanding/ Analysis of Informational Texts	Composition	Revision	Editing	Number of Points Possible															
Students Not Tested											8		13		13		16		9		9					
Absent	2672	1			Number of Points Scored																					
Other	11072	3			#	%	#	%	#	%	#	%	#	%	#	%	#	%								
Total Documents Submitted	387495	100			#		#		#		#		#		#		#									
Legend					#		#		#		#		#		#		#									
--- = No Data Reported For Fewer Than Five Students					#		#		#		#		#		#		#									
All Students	373751	4030			108435	29	265316	71	203158	54	35231	9	6.0	75	9.2	71	8.8	68	8.6	54	6.2	69	6.5	72		
Male	190816	3942	67027	35	123789	65	90715	48	12938	7	5.8	72	8.8	68	8.6	66	8.0	50	6.0	66	6.1	68				
Female	182912	4122	41397	23	141515	77	112436	61	22291	12	6.2	78	9.7	75	9.1	70	9.2	58	6.4	71	6.9	77				
No Information Provided	23	3840	11	48	12	52	7	30	2	9	5.5	68	7.6	59	8.1	62	7.6	47	5.7	63	6.0	67				
Hispanic/Latino	194612	3937	66780	34	127832	66	91972	47	10642	5	5.8	72	8.9	68	8.4	65	8.2	51	5.9	65	6.2	69				
American Indian or Alaska Native	1300	3981	422	32	878	68	668	51	103	8	5.8	73	9.0	69	8.7	67	8.4	52	6.0	67	6.3	70				
Asian	16257	4460	1756	11	14501	89	13292	82	5555	34	7.0	87	10.6	81	10.2	78	10.9	68	7.3	81	7.8	87				
Black or African American	47361	3876	18851	40	28510	60	19389	41	2114	4	5.6	70	8.6	66	8.1	63	7.9	49	5.7	63	5.9	66				
Native Hawaiian or Other Pacific Islander	560	4078	148	26	412	74	330	59	52	9	6.2	77	9.4	72	8.9	68	9.1	57	6.3	70	6.6	74				
White	105403	4193	18830	18	86573	82	72076	68	15483	15	6.4	80	10.0	77	9.6	74	9.3	58	6.8	75	7.1	79				
Two or More Races	7716	4175	1534	20	6182	80	5048	65	1154	15	6.4	80	9.9	76	9.4	73	9.3	58	6.7	74	7.0	78				
No Information Provided	542	4251	114	21	428	79	383	71	128	24	6.4	80	9.8	76	9.6	74	9.7	60	6.8	76	7.1	79				
Economically Disadvantaged	Yes 212829 No 160385 No Information Provided 537	3890 4215 4243	80933 27387 115	38 17 21	131896 132998 422	62 83 79	91699 111086 373	43 69 69	9216 25887 128	4 16 24	5.6 6.5 6.3	70 71 89	8.6 10.0 9.8	66 77 75	8.2 9.6 9.5	63 74 73	7.9 9.5 9.6	49 60 60	5.7 6.8 6.8	63 75 75	6.0 7.1 7.1	67 79 78				
Title I, Part A	Participants 167507 Nonparticipants 205691 No Information Provided 553	3938 4104 4214	57989 50316 130	35 24 24	109518 155375 423	65 76 76	79457 123327 374	47 60 127	9825 25279 23	6 12 23	5.8 6.2 6.3	72 77 78	8.8 9.6 9.6	68 74 72	8.4 9.2 9.4	65 71 72	8.2 9.0 9.5	51 56 59	5.9 6.4 6.7	65 71 75	6.2 6.7 6.9	69 75 77				
Migrant	Yes 1664 No 371328 No Information Provided 759	3753 4031 4028	824 107346 265	50 29 25	840 263982 494	50 71 65	567 202178 413	34 54 54	27 35069 135	2 9 18	5.2 6.0 5.6	65 75 71	7.8 9.2 8.7	60 67 61	7.5 8.8 8.6	58 68 66	7.2 8.6 8.4	45 54 53	5.2 6.2 6.1	58 69 68	5.6 6.5 6.3	62 72 70				
Limited English Proficient	Current LEP 43695 Non-LEP (Monitored 1st Year) 9436 Non-LEP (Monitored 2nd Year) 5123 Other Non-LEP 314899 No Information Provided 598	3536 3894 4087 4101 4184	30881 3260 730 73416 148	71 35 14 23 25	12814 6176 4393 241483 450	29 65 86 77 75	5874 3415 3166 190314 389	13 36 62 60 65	167 175 198 34561 130	0 2 4 11 22	4.4 5.8 6.4 6.2 6.1	55 73 80 77 77	6.5 8.8 9.8 9.6 9.5	50 68 76 74 73	6.5 8.5 9.2 9.2 9.3	50 65 71 70 71	6.1 8.1 8.9 9.0 9.3	38 51 56 56 58	4.3 5.8 6.5 6.4 6.6	47 65 73 72 74	4.6 6.1 6.9 6.8 6.9	52 68 76 75 76				
Bilingual	Participants 717 Nonparticipants 372409 No Information Provided 625	4162 4029 4144	133 108126 176	19 28 28	584 264283 449	81 71 72	473 202294 391	66 54 131	97 35003 21	14 9 21	6.5 6.0 6.0	81 75 75	9.8 9.2 9.3	75 72 71	9.3 8.8 9.1	72 68 70	9.3 8.6 9.1	58 54 57	6.6 6.2 6.5	74 69 72	7.0 6.5 6.7	78 72 74				
ESL	Participants 41580 Nonparticipants 331557 No Information Provided 614	3532 4092 4160	29503 78768 164	71 24 27	12077 252789 450	29 76 73	5517 197251 390	13 59 64	161 34939 131	0 11 21	4.4 6.2 6.0	55 77 76	6.5 9.6 9.4	50 74 72	6.4 9.1 9.2	49 56 71	6.1 8.9 9.2	38 56 58	4.2 6.4 6.5	47 71 72	4.6 6.7 6.8	51 75 75				
Special Education	Yes 30411 No 342784 No Information Provided 556	3444 4082 4218	24155 84152 128	79 25 23	6256 258632 428	21 75 77	2762 200020 376	9 58 68	163 34940 128	1 10 23	4.0 6.2 6.3	50 77 78	6.1 9.5 9.7	47 73 74	6.0 9.1 9.5	46 56 70	5.3 8.9 9.4	33 56 59	4.1 6.4 6.7	45 71 75	4.0 6.7 7.0	45 75 77				
Gifted/Talented	Participants 35259 Nonparticipants 337922 No Information Provided 570	4600 3970 4198	598 107696 141	2 32 25	34661 230226 429	98 68 75	33286 169496 376	94 50 66	13704 21399 128	39 6 22	7.4 5.8 6.2	92 73 77	11.4 9.0 9.6	88 69 73	8.4 8.6 9.4	70 66 58	11.3 8.3 9.3	70 52 58	7.9 6.0 6.7	88 67 74	8.3 6.3 6.9	92 70 76				
At-Risk	Yes 191832 No 181377 No Information Provided 542	3754 4321 4234	93096 15217 122	49 8 23	98736 166160 420	51 92 77	56750 146034 374	30 81 69	2412 32691 128	1 18 24	5.2 6.8 6.3	65 85 79	8.0 10.6 9.7	63 82 75	7.7 10.1 9.5	59 77 73	7.3 10.0 9.5	45 63 60	5.2 7.2 6.8	58 80 75	5.5 7.5 7.0	61 84 78				
Career/Technical Education	Participants 252724 Nonparticipants 120410 No Information Provided 617	4018 4055 4101	73497 34749 189	29 29 31	179227 85661 428	71 71 69	135252 67528 378	54 56 61	20739 14364 128	8 12 21	6.0 6.0 5.9	75 75 74	9.2 9.3 9.1	71 71 70	8.8 8.9 8.9	68 68 68	8.5 8.8 8.8	53 55 55	6.2 6.2 6.3	68 69 70	6.5 6.5 6.5	72 73 73				

* Students who took the paper STAAR with embedded supports version of the test are not included in the reporting category results.

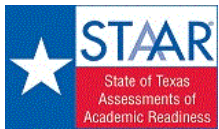

STATE OF TEXAS ASSESSMENTS OF ACADEMIC READINESS
Constructed Responses Summary Report
ENGLISH I
First-Time Tested Students

STATEWIDE

Report Date: SPRING 2018
Date of Testing: SPRING 2018

--- = No Data Reported For Fewer Than Five Students

Written Composition Rating Summary*

Expository Composition

Rating	#	%
0	8849	2
2	39294	11
3	49204	13
4	118214	32
5	73597	20
6	57822	15
7	19194	5
8	7534	2
Total	373708	100

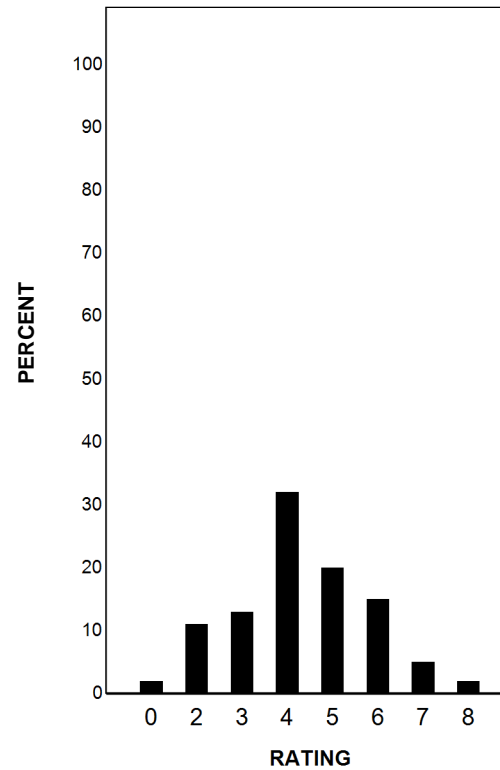

Each composition has been scored independently by two readers. The written composition rating of 0-8 represents the summation of these scores.

* Students who took the paper STAAR with embedded supports version of the test are not included in this report.

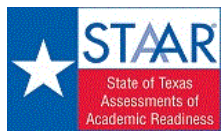

STATE OF TEXAS ASSESSMENTS OF ACADEMIC READINESS

Summary Report

ENGLISH I

Retested Students

STATEWIDE

Report Date: SPRING 2018
Date of Testing: SPRING 2018

Administration Summary			Number of Students Tested	Average Scale Score	Did Not Meet		Approaches		Meets		Masters		Results for Each Reporting Category*													
													1	2	3	4	5	6								
Number	Percent											Understanding/ Analysis Across Genres		Understanding/ Analysis of Literary Texts		Understanding/ Analysis of Informational Texts		Composition		Revision		Editing				
Students Tested			100673	95																						
Students Not Tested																										
Absent			4336	4																						
Other			1456	1																						
Total Documents Submitted			106465	100																						
Legend			--- = No Data Reported For Fewer Than Five Students																							
			#		%		#		%		#		%		#		%		#		%		#		%	
All Students			100673	3479	80906	80	19767	20	4531	5	7	0	4.1	51	6.1	47	6.1	47	6.2	39	4.1	46	4.4	49		
Male			63841	3451	52386	82	11455	18	2623	4	3	0	4.0	50	6.0	46	6.0	46	6.0	38	4.2	46	4.2	47		
Female			36832	3525	28520	77	8312	23	1908	5	4	0	4.3	54	6.5	50	6.3	49	6.7	42	4.0	45	4.7	52		
No Information Provided			0	---	---	---	---	---	---	---	---	---	---	---	---	---	---	---	---	---	---	---	---	---		
Hispanic/Latino			66700	3482	53440	80	13260	20	2975	4	4	0	4.1	52	6.2	47	6.1	47	6.3	39	4.1	45	4.4	49		
American Indian or Alaska Native			339	3445	283	83	56	17	15	4	0	0	3.9	49	6.0	46	6.0	46	6.2	39	3.9	43	4.0	45		
Asian			1429	3505	1114	78	315	22	94	7	0	0	4.4	55	6.0	46	6.0	46	6.5	40	3.8	42	4.9	55		
Black or African American			18658	3456	15451	83	3207	17	658	4	0	0	4.1	51	6.0	46	6.0	46	6.2	38	4.1	45	4.3	48		
Native Hawaiian or Other Pacific Islander			137	3512	104	76	33	24	4	3	0	0	4.4	55	6.2	48	6.5	50	6.4	40	4.0	45	4.5	50		
White			12307	3491	9640	78	2667	22	720	6	3	0	4.0	50	6.2	48	6.2	48	6.2	39	4.3	48	4.4	49		
Two or More Races			1055	3501	837	79	218	21	63	6	0	0	4.2	52	6.4	49	6.3	48	6.3	39	4.3	48	4.3	48		
No Information Provided			48	3383	37	77	11	23	2	4	0	0	3.8	47	5.7	44	5.8	45	4.9	31	3.6	40	4.1	46		
Economically Disadvantaged			Yes	77946	3474	63036	81	14910	19	3363	4	4	0	4.1	51	6.1	47	6.1	47	6.2	39	4.1	45	4.4	49	
			No	22712	3493	17860	79	4852	21	1166	5	3	0	4.1	51	6.2	48	6.2	48	6.3	39	4.2	47	4.5	49	
			No Information Provided	15	3422	10	67	5	33	2	13	0	3.9	48	5.6	43	6.4	49	5.6	35	3.2	36	4.3	47		
Title I, Part A			Participants	59618	3472	48294	81	11324	19	2569	4	3	0	4.1	51	6.1	47	6.0	46	6.2	39	4.1	45	4.4	49	
			Nonparticipants	41035	3488	32598	79	8437	21	1959	5	4	0	4.1	51	6.2	48	6.2	48	6.3	39	4.2	47	4.4	49	
			No Information Provided	20	3445	14	70	6	30	3	15	0	3.8	48	6.0	46	6.4	49	5.8	36	3.3	37	4.3	48		
Migrant			Yes	1118	3454	920	82	198	18	49	4	0	4.1	51	5.9	46	5.9	45	6.2	38	3.9	44	4.3	48		
			No	99444	3479	79896	80	19548	20	4475	5	7	0	4.1	51	6.2	47	6.1	47	6.2	39	4.1	46	4.4	49	
			No Information Provided	111	3446	90	81	21	19	7	6	0	3.7	46	6.1	47	6.1	47	5.2	33	3.8	43	4.3	48		
Limited English Proficient			Current LEP	32589	3439	27494	84	5095	16	1013	3	1	0	4.0	50	5.9	45	5.8	45	6.0	38	3.8	42	4.2	47	
			Non-LEP (Monitored 1st Year)	645	3565	454	70	191	30	57	9	0	4.5	57	6.6	51	6.8	52	6.6	41	4.4	49	4.8	53		
			Non-LEP (Monitored 2nd Year)	1631	3648	1028	63	603	37	159	10	1	0	4.8	60	7.3	56	7.2	55	7.2	45	4.8	53	5.1	57	
			Other Non-LEP	65790	3493	51917	79	13873	21	3300	5	5	0	4.1	52	6.3	48	6.2	48	6.3	40	4.2	47	4.4	49	
			No Information Provided	18	3443	13	72	5	28	2	11	0	4.0	50	6.1	47	6.3	49	5.6	35	3.4	38	4.1	46		
Bilingual			Participants	67	3550	48	72	19	28	4	6	0	4.7	59	6.6	51	6.4	49	6.3	39	4.5	50	4.8	53		
			Nonparticipants	100575	3478	80832	80	19743	20	4526	5	7	0	4.1	51	6.1	47	6.1	47	6.2	39	4.1	46	4.4	49	
			No Information Provided	31	3371	26	84	5	16	1	3	0	3.6	45	5.3	40	5.9	45	5.3	33	3.7	41	3.9	43		
ESL			Participants	31203	3439	26300	84	4903	16	985	3	1	0	4.0	50	5.9	45	5.8	45	6.0	37	3.8	42	4.2	47	
			Nonparticipants	69437	3496	54578	79	14859	21	3545	5	6	0	4.2	52	6.3	48	6.3	48	6.4	40	4.3	47	4.5	49	
			No Information Provided	33	3360	28	85	5	15	1	3	0	3.5	44	5.3	41	5.8	45	5.3	33	3.6	40	3.8	42		
Special Education			Yes	18283	3359	16454	90	1829	10	283	2	0	0	3.6	45	5.5	42	5.4	42	5.2	33	3.7	41	3.7	41	
			No	82374	3505	64439	78	17935	22	4247	5	7	0	4.2	53	6.3	48	6.3	48	6.5	40	4.2	47	4.5	50	
			No Information Provided	16	3358	13	81	3	19	1	6	0	3.6	45	5.2	40	5.9	45	5.9	37	2.6	29	3.8	42		
Gifted/Talented			Participants	300	3632	186	62	114	38	46	15	1	0	4.7	58	7.1	55	7.0	54	7.1	44	4.9	54	5.3	59	
			Nonparticipants	100356	3478	80708	80	19648	20	4483	4	6	0	4.1	51	6.1	47	6.1	47	6.2	39	4.1	46	4.4	49	
			No Information Provided	17	3425	12	71	5	29	2	12	0	3.8	48	5.8	45	6.5	50	5.4	34	3.0	33	4.4	49		
At-Risk			Yes	94973	3476	76610	81	18363	19	4139	4	6	0	4.1	51	6.1	47	6.1	47	6.2	39	4.1	46	4.4	49	
			No	5687	3515	4287	75	1400	25	391	7	1	0	4.2	53	6.4	49	6.3	49	6.4	40	4.3	48	4.6	51	
			No Information Provided	13	3385	9	69	4	31	1	8	0	3.8	47	5.0	38	6.2	48	6.2	38	2.5	28	4.1	45		
Career/Technical Education			Participants	74430	3488	59504	80	14926	20	3318	4	5	0	4.1	52	6.2	48	6.2	48	6.3	39	4.1	46	4.4	49	
			Nonparticipants	26209	3453	21375	82	4834	18	1212	5	2	0	4.0	50	6.0	46	5.9	46	6.1	38	4.1	45	4.3	48	
			No Information Provided	34	3395	27	79	7	21	1	3	0	3.8	47	5.5	43	5.8	45	5.2	33	3.3	36	4.2	47		

* Students who took the paper STAAR with embedded supports version of the test are not included in the reporting category results.

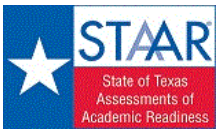

STATE OF TEXAS ASSESSMENTS OF ACADEMIC READINESS
Constructed Responses Summary Report
ENGLISH I
Retested Students

STATEWIDE

Report Date: SPRING 2018
Date of Testing: SPRING 2018

--- = No Data Reported For Fewer Than Five Students

Written Composition Rating Summary*

Expository Composition

Rating	#	%
0	4672	5
2	27286	27
3	26480	26
4	32759	33
5	7645	8
6	1645	2
7	156	0
8	13	0
Total	100656	100

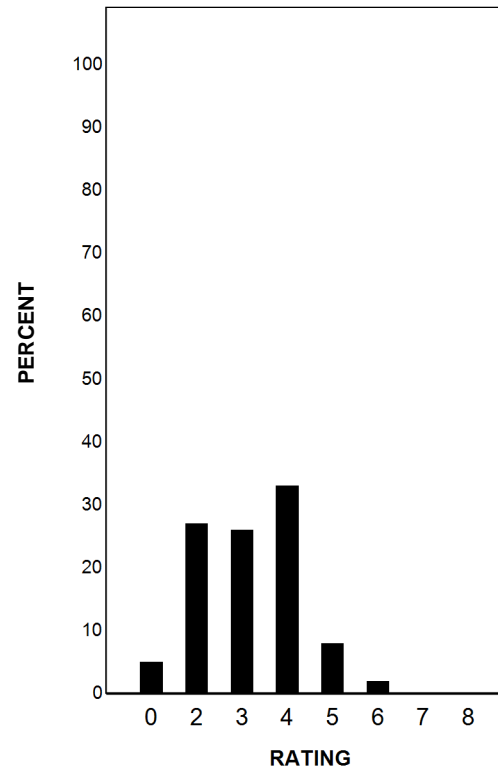

Each composition has been scored independently by two readers. The written composition rating of 0-8 represents the summation of these scores.

* Students who took the paper STAAR with embedded supports version of the test are not included in this report.