



STATE OF TEXAS ASSESSMENTS OF ACADEMIC READINESS A
Constructed Responses Summary Report
ENGLISH I
All Students

STATEWIDE

Report Date: SUMMER 2016
 Date of Testing: SUMMER 2016

--- = No Data Reported For Fewer Than Five Students

Short Answer Rating Summary*

Written Composition Rating Summary*

Single Selection

Paired Selections

Expository Composition

Rating	#	%
0	5682	65
1	2434	28
2	673	8
3	6	0
Total	8795	100

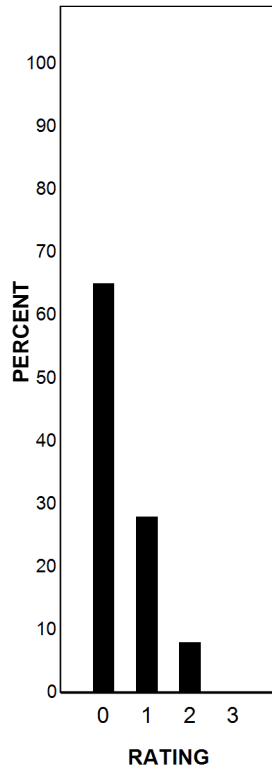

Rating	#	%
0	6292	72
1	2006	23
2	491	6
3	6	0
Total	8795	100

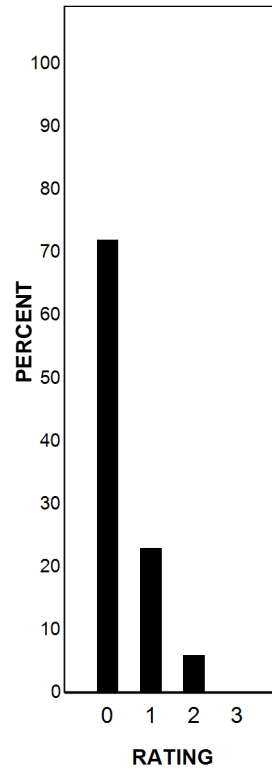

Rating	#	%
0	682	8
2	4737	54
3	1806	21
4	1157	13
5	333	4
6	72	1
7	7	0
8	1	0
Total	8795	100

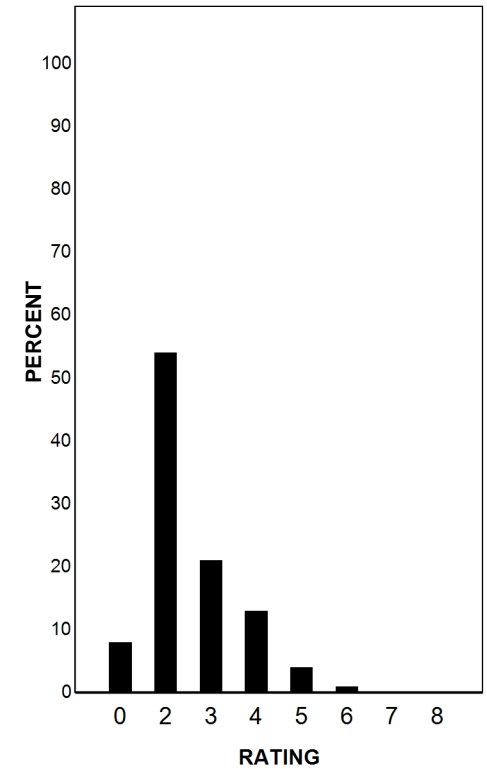

Each Composition has been scored independently by two readers. The written composition rating of 0-8 represents the summation of these scores.

* Students who took the STAAR A test on paper are not included in this report.

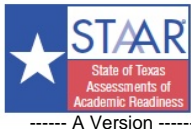

STATE OF TEXAS ASSESSMENTS OF ACADEMIC READINESS A

Summary Report

ENGLISH I

First-Time Tested Students

STATEWIDE

Report Date: SUMMER 2016
Date of Testing: SUMMER 2016

Administration Summary			Number of Students Tested	Average Scale Score	PASSED		DID NOT PASS		Results for Each Reporting Category*																	
					Level II: Satisfactory	Level III: Advanced	Level I: Unsatisfactory		1				2		3		4		5		6					
Number	Percent				#	%	#	%	Understanding/ Analysis Across Genres				Understanding/ Analysis of Literary Texts		Understanding/ Analysis of Informational Texts		Composition		Revision		Editing					
Students Tested	153	88							Short Answer Rating (Single Selection)	Short Answer Rating (Paired Selections)	Multiple Choice															
Students Not Tested																										
Absent	19	11																								
Other	1	1																								
Total Documents Submitted	173	100																								
Legend									9				9		6		11		11		24		11		11	
--- = No Data Reported For Fewer Than Five Students									Number of Points Scored																	
			#	%	#	%	#	%	#	%	#	%	#	%	#	%	#	%	#	%	#	%	#	%		
All Students	153	3290	16	10	0	0	137	90	1.1	12	1.0	11	2.8	47	4.4	40	4.1	37	7.2	30	5.9	54	3.9	35		
Male	99	3238	10	10	0	0	89	90	0.9	9	0.9	11	2.5	42	4.3	39	4.1	37	6.6	28	5.8	52	3.7	33		
Female	54	3386	6	11	0	0	48	89	1.5	17	1.0	11	3.3	55	4.5	41	4.1	38	8.2	34	6.1	56	4.3	39		
No Information Provided	0	---	---	---	---	---	---	---	---	---	---	---	---	---	---	---	---	---	---	---	---	---	---	---		
Hispanic/Latino	67	3199	3	4	0	0	64	96	0.7	8	0.6	7	2.6	44	3.8	35	3.6	32	6.6	28	5.5	50	3.8	34		
American Indian or Alaska Native	1	---	---	---	---	---	---	---	---	---	---	---	---	---	---	---	---	---	---	---	---	---	---	---		
Asian	2	---	---	---	---	---	---	---	---	---	---	---	---	---	---	---	---	---	---	---	---	---	---	---		
Black or African American	38	3258	5	13	0	0	33	87	1.1	12	0.8	9	2.7	45	4.4	40	3.8	35	6.5	27	5.8	53	4.1	37		
Native Hawaiian or Other Pacific Islander	1	---	---	---	---	---	---	---	---	---	---	---	---	---	---	---	---	---	---	---	---	---	---	---		
White	42	3469	8	19	0	0	34	81	1.6	18	1.5	17	3.2	54	5.3	48	5.1	46	8.8	37	6.6	60	3.8	35		
Two or More Races	2	---	---	---	---	---	---	---	---	---	---	---	---	---	---	---	---	---	---	---	---	---	---	---		
No Information Provided	0	---	---	---	---	---	---	---	---	---	---	---	---	---	---	---	---	---	---	---	---	---	---	---		
Economically Disadvantaged	Yes 111	3219	7	6	0	0	104	94	0.9	10	0.8	9	2.6	44	3.9	35	3.9	35	6.6	28	5.6	51	3.7	33		
	No 42	3480	9	21	0	0	33	79	1.6	18	1.4	15	3.3	55	5.7	52	4.7	42	8.6	36	6.7	61	4.4	40		
	No Information Provided 0	---	---	---	---	---	---	---	---	---	---	---	---	---	---	---	---	---	---	---	---	---	---	---		
Title I, Part A	Participants 87	3308	10	11	0	0	77	89	1.1	12	1.3	14	2.8	47	4.4	40	4.2	39	7.4	31	5.9	54	3.7	33		
	Nonparticipants 66	3267	6	9	0	0	60	91	1.0	12	0.6	7	2.8	46	4.3	39	3.9	35	6.9	29	5.9	53	4.1	37		
	No Information Provided 0	---	---	---	---	---	---	---	---	---	---	---	---	---	---	---	---	---	---	---	---	---	---	---		
Migrant	Yes 0	---	---	---	---	---	---	---	---	---	---	---	---	---	---	---	---	---	---	---	---	---	---	---		
	No 149	3286	15	10	0	0	134	90	1.1	12	0.9	10	2.8	46	4.4	40	4.1	37	7.2	30	5.9	53	3.9	35		
	No Information Provided 4	---	---	---	---	---	---	---	---	---	---	---	---	---	---	---	---	---	---	---	---	---	---	---		
Limited English Proficient	Current LEP 18	3187	0	0	0	0	18	100	0.5	6	1.2	13	2.4	41	3.7	33	2.6	23	7.3	31	4.7	43	3.3	30		
	Non-LEP (Monitored 1st Year) 1	---	---	---	---	---	---	---	---	---	---	---	---	---	---	---	---	---	---	---	---	---	---	---		
	Non-LEP (Monitored 2nd Year) 4	---	---	---	---	---	---	---	---	---	---	---	---	---	---	---	---	---	---	---	---	---	---	---		
	Other Non-LEP 130	3297	14	11	0	0	116	89	1.2	13	1.0	11	2.8	47	4.4	40	4.3	39	7.1	29	6.0	55	4.0	36		
	No Information Provided 0	---	---	---	---	---	---	---	---	---	---	---	---	---	---	---	---	---	---	---	---	---	---	---		
Bilingual	Participants 0	---	---	---	---	---	---	---	---	---	---	---	---	---	---	---	---	---	---	---	---	---	---	---		
	Nonparticipants 153	3290	16	10	0	0	137	90	1.1	12	1.0	11	2.8	47	4.4	40	4.1	37	7.2	30	5.9	54	3.9	35		
	No Information Provided 0	---	---	---	---	---	---	---	---	---	---	---	---	---	---	---	---	---	---	---	---	---	---	---		
ESL	Participants 18	3187	0	0	0	0	18	100	0.5	6	1.2	13	2.4	41	3.7	33	2.6	23	7.3	31	4.7	43	3.3	30		
	Nonparticipants 135	3304	16	12	0	0	119	88	1.2	13	0.9	10	2.9	48	4.5	41	4.3	39	7.2	30	6.0	55	4.0	36		
	No Information Provided 0	---	---	---	---	---	---	---	---	---	---	---	---	---	---	---	---	---	---	---	---	---	---	---		
Special Education	Yes 111	3224	7	6	0	0	104	94	0.9	10	0.7	7	2.6	43	4.1	37	3.9	35	6.7	28	5.6	51	3.7	34		
	No 42	3466	9	21	0	0	33	79	1.6	17	1.7	19	3.3	56	5.2	47	4.7	42	8.4	35	6.6	60	4.3	39		
	No Information Provided 0	---	---	---	---	---	---	---	---	---	---	---	---	---	---	---	---	---	---	---	---	---	---	---		
Gifted/Talented	Participants 2	---	---	---	---	---	---	---	---	---	---	---	---	---	---	---	---	---	---	---	---	---	---	---		
	Nonparticipants 151	3281	14	9	0	0	137	91	1.1	12	0.9	10	2.8	46	4.3	39	4.0	37	7.1	30	5.9	53	3.8	35		
	No Information Provided 0	---	---	---	---	---	---	---	---	---	---	---	---	---	---	---	---	---	---	---	---	---	---	---		
At-Risk	Yes 125	3253	10	8	0	0	115	92	1.0	11	0.8	9	2.7	45	4.1	37	3.8	34	7.2	30	5.7	51	3.9	35		
	No 28	3459	6	21	0	0	22	79	1.6	18	1.7	19	3.2	53	5.8	53	5.4	49	7.0	29	6.9	63	4.0	36		
	No Information Provided 0	---	---	---	---	---	---	---	---	---	---	---	---	---	---	---	---	---	---	---	---	---	---	---		
Career/Technical Education	Participants 83	3297	8	10	0	0	75	90	1.0	11	0.9	10	2.8	47	4.3	39	4.2	38	7.6	32	5.8	53	3.8	35		
	Nonparticipants 70	3283	8	11	0	0	62	89	1.2	13	1.0	11	2.8	47	4.5	41	4.0	36	6.7	28	6.0	54	3.9	36		
	No Information Provided 0	---	---	---	---	---	---	---	---	---	---	---	---	---	---	---	---	---	---	---	---	---	---	---		

* Students who took the STAAR A test on paper are not included in the reporting category results.



STATE OF TEXAS ASSESSMENTS OF ACADEMIC READINESS A
Constructed Responses Summary Report
ENGLISH I
First-Time Tested Students

STATEWIDE

Report Date: SUMMER 2016
 Date of Testing: SUMMER 2016

--- = No Data Reported For Fewer Than Five Students

Short Answer Rating Summary*

Written Composition Rating Summary*

Single Selection

Paired Selections

Expository Composition

Rating	#	%
0	102	68
1	40	27
2	7	5
3	0	0
Total	149	100

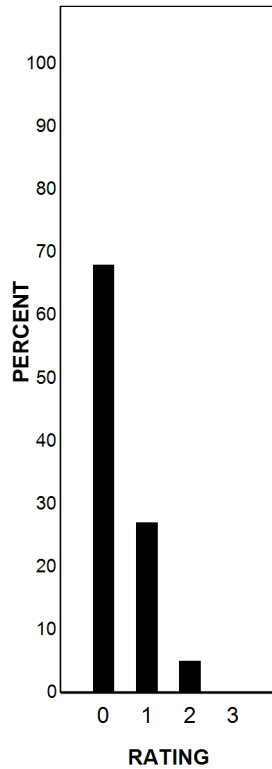

Rating	#	%
0	108	72
1	34	23
2	7	5
3	0	0
Total	149	100

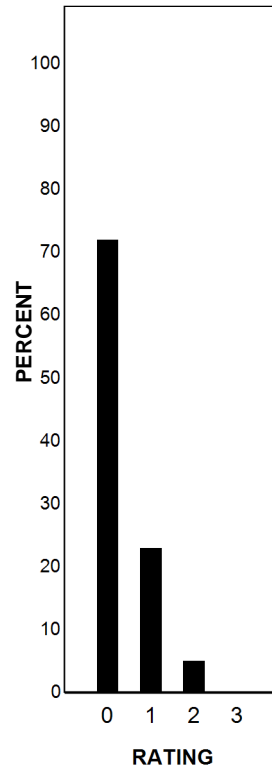

Rating	#	%
0	20	13
2	76	51
3	18	12
4	25	17
5	9	6
6	1	1
7	0	0
8	0	0
Total	149	100

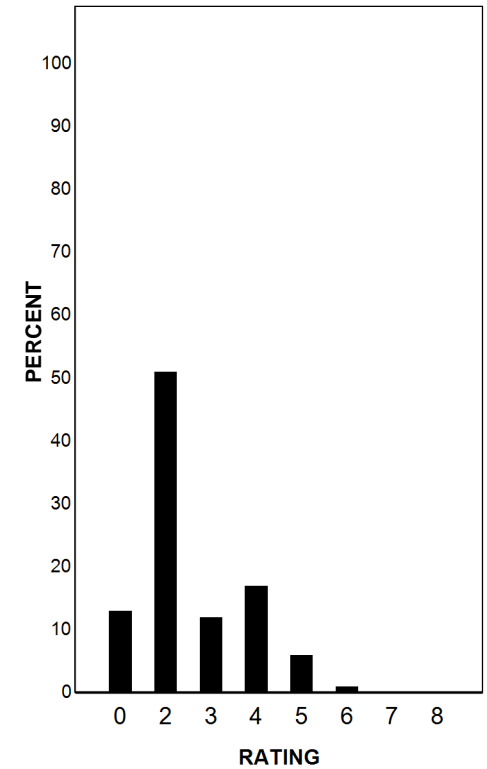

Each Composition has been scored independently by two readers. The written composition rating of 0-8 represents the summation of these scores.

* Students who took the STAAR A test on paper are not included in this report.



STATE OF TEXAS ASSESSMENTS OF ACADEMIC READINESS A
Constructed Responses Summary Report
ENGLISH I
Retested Students

STATEWIDE

Report Date: SUMMER 2016
 Date of Testing: SUMMER 2016

--- = No Data Reported For Fewer Than Five Students

Short Answer Rating Summary*

Written Composition Rating Summary*

Single Selection

Paired Selections

Expository Composition

Rating	#	%
0	5580	65
1	2394	28
2	666	8
3	6	0
Total	8646	100

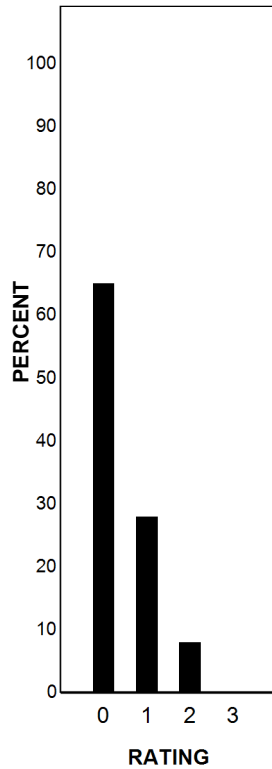

Rating	#	%
0	6184	72
1	1972	23
2	484	6
3	6	0
Total	8646	100

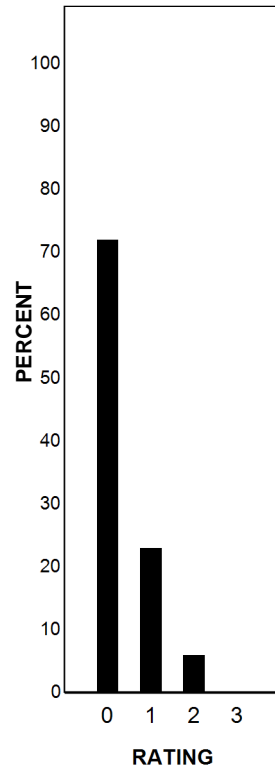

Rating	#	%
0	662	8
2	4661	54
3	1788	21
4	1132	13
5	324	4
6	71	1
7	7	0
8	1	0
Total	8646	100

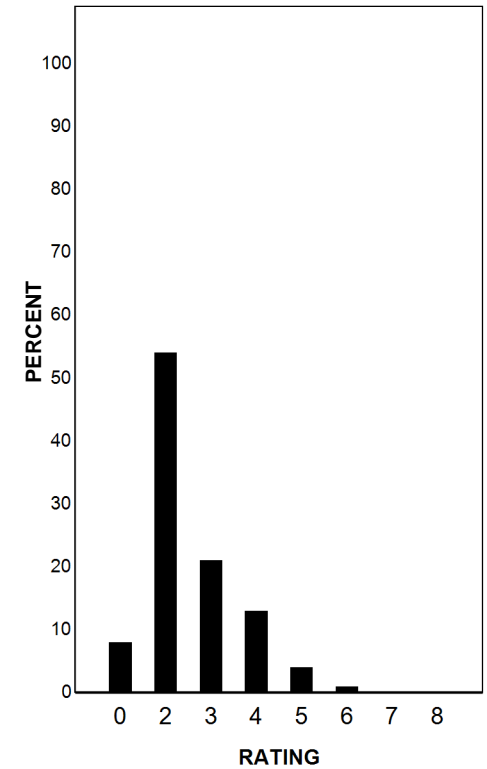

Each Composition has been scored independently by two readers. The written composition rating of 0-8 represents the summation of these scores.

* Students who took the STAAR A test on paper are not included in this report.