

STATE OF TEXAS ASSESSMENTS OF ACADEMIC READINESS A

Summary Report

ENGLISH II

All Students

Report Date: SUMMER 2016
Date of Testing: SUMMER 2016

STATEWIDE



Administration Summary			Number of Students Tested	Average Scale Score	PASSED		DID NOT PASS		Results for Each Reporting Category*																	
					Number	Percent	Level II: Satisfactory	Level III: Advanced	Level I: Unsatisfactory	1						2	3	4	5	6						
Understanding/ Analysis Across Genres										Understanding/ Analysis of Literary Texts	Understanding/ Analysis of Informational Texts	Composition	Revision	Editing												
Short Answer Rating (Single Selection)	Short Answer Rating (Paired Selections)	Multiple Choice			9		9		6						11		11		24		11		11			
Number of Points Possible																										
Number of Points Scored																										
#	%	#			%	#	%	#	%	#	%	#	%	#	%	#	%	#	%	#	%	#	%			
Students Tested	5114	84			568	11	1	0	4546	89	2.1	23	1.9	21	2.1	35	5.0	46	4.9	45	8.0	33	5.1	46	4.5	41
Students Not Tested																										
Absent	895	15			311	10	0	0	2941	90	1.9	21	1.7	19	2.1	36	5.0	45	4.8	44	7.6	32	5.0	46	4.3	39
Other	49	1	257	14	1	0	1605	86	2.6	28	2.2	24	2.0	34	5.1	47	5.2	47	8.7	36	5.3	48	4.9	44		
Total Documents Submitted	6058	100	---	---	---	---	---	---	---	---	---	---	---	---	---	---	---	---	---	---	---	---	---	---		
Legend			---																							
--- = No Data Reported For Fewer Than Five Students																										
All Students	5114	3333	568	11	1	0	4546	89	2.1	23	1.9	21	2.1	35	5.0	46	4.9	45	8.0	33	5.1	46	4.5	41		
Male	3252	3298	311	10	0	0	2941	90	1.9	21	1.7	19	2.1	36	5.0	45	4.8	44	7.6	32	5.0	46	4.3	39		
Female	1862	3394	257	14	1	0	1605	86	2.6	28	2.2	24	2.0	34	5.1	47	5.2	47	8.7	36	5.3	48	4.9	44		
No Information Provided	0	---	---	---	---	---	---	---	---	---	---	---	---	---	---	---	---	---	---	---	---	---	---	---		
Hispanic/Latino	2689	3334	293	11	0	0	2396	89	2.1	24	1.8	20	2.1	34	5.0	46	4.9	45	8.1	34	5.1	46	4.5	41		
American Indian or Alaska Native	17	3368	3	18	0	0	14	82	1.8	20	1.1	12	2.4	39	4.7	43	5.1	46	9.0	38	6.2	56	4.5	41		
Asian	43	3337	3	7	0	0	40	93	1.7	19	1.8	20	1.9	31	4.9	45	5.0	46	7.5	31	5.1	46	5.7	52		
Black or African American	1078	3294	106	10	1	0	972	90	1.9	21	1.9	21	2.0	34	4.9	44	4.7	43	7.8	33	4.9	44	4.4	40		
Native Hawaiian or Other Pacific Islander	3	---	---	---	---	---	---	---	---	---	---	---	---	---	---	---	---	---	---	---	---	---	---	---		
White	1209	3367	156	13	0	0	1053	87	2.3	26	1.9	21	2.2	37	5.3	48	5.2	47	8.0	33	5.4	49	4.6	42		
Two or More Races	71	3289	6	8	0	0	65	92	1.8	20	1.6	17	2.1	35	4.8	44	5.0	45	7.8	32	5.0	46	4.5	40		
No Information Provided	4	---	---	---	---	---	---	---	---	---	---	---	---	---	---	---	---	---	---	---	---	---	---	---		
Economically Disadvantaged	Yes: 3495	3306	323	9	0	0	3172	91	2.0	22	1.7	19	2.0	34	4.9	45	4.8	44	7.8	33	5.0	45	4.4	40		
	No: 1616	3391	245	15	1	0	1371	85	2.4	26	2.1	24	2.2	37	5.2	47	5.2	48	8.4	35	5.4	49	4.9	44		
	No Information Provided: 3	---	---	---	---	---	---	---	---	---	---	---	---	---	---	---	---	---	---	---	---	---	---	---		
Title I, Part A	Participants: 2743	3312	282	10	0	0	2461	90	2.0	22	1.7	19	2.1	35	4.9	45	4.8	44	7.9	33	5.0	45	4.5	41		
	Nonparticipants: 2367	3357	286	12	1	0	2081	88	2.2	25	2.0	22	2.1	35	5.2	47	5.0	46	8.1	34	5.3	48	4.6	42		
	No Information Provided: 4	---	---	---	---	---	---	---	---	---	---	---	---	---	---	---	---	---	---	---	---	---	---	---		
Migrant	Yes: 43	3288	4	9	0	0	39	91	1.6	18	1.9	21	1.9	31	5.1	46	4.8	43	7.4	31	4.9	45	4.4	40		
	No: 5041	3333	562	11	1	0	4479	89	2.1	24	1.9	21	2.1	35	5.0	46	4.9	45	8.0	33	5.1	46	4.5	41		
	No Information Provided: 30	3322	2	7	0	0	28	93	2.2	24	1.8	20	2.2	36	5.0	46	4.9	45	7.4	31	4.8	44	4.6	42		
Limited English Proficient	Current LEP: 706	3308	66	9	0	0	640	91	2.0	22	1.7	19	2.0	33	4.8	44	4.8	44	7.9	33	4.9	44	4.4	40		
	Non-LEP (Monitored 1st Year): 27	3349	4	15	0	0	23	85	1.9	21	2.1	23	2.0	33	5.3	48	5.1	47	8.0	33	5.0	45	4.4	40		
	Non-LEP (Monitored 2nd Year): 66	3378	6	9	0	0	60	91	2.1	24	2.0	22	1.9	31	5.1	47	5.2	48	8.8	37	5.2	47	4.9	44		
	Other Non-LEP: 4312	3336	492	11	1	0	3820	89	2.1	24	1.9	21	2.1	35	5.1	46	5.0	45	8.0	33	5.1	47	4.5	41		
	No Information Provided: 3	---	---	---	---	---	---	---	---	---	---	---	---	---	---	---	---	---	---	---	---	---	---	---		
Bilingual	Participants: 1	---	---	---	---	---	---	---	---	---	---	---	---	---	---	---	---	---	---	---	---	---	---	---		
	Nonparticipants: 5110	3333	568	11	1	0	4542	89	2.1	23	1.9	21	2.1	35	5.0	46	4.9	45	8.0	33	5.1	46	4.5	41		
	No Information Provided: 3	---	---	---	---	---	---	---	---	---	---	---	---	---	---	---	---	---	---	---	---	---	---	---		
ESL	Participants: 622	3307	59	9	0	0	563	91	2.0	22	1.8	20	2.0	33	4.9	44	4.9	44	7.8	32	4.9	44	4.4	40		
	Nonparticipants: 4489	3336	509	11	1	0	3980	89	2.1	24	1.9	21	2.1	35	5.1	46	5.0	45	8.0	34	5.1	47	4.5	41		
	No Information Provided: 3	---	---	---	---	---	---	---	---	---	---	---	---	---	---	---	---	---	---	---	---	---	---	---		
Special Education	Yes: 4195	3305	400	10	1	0	3795	90	1.9	22	1.7	19	2.0	34	4.9	44	4.8	44	7.8	32	4.9	45	4.4	40		
	No: 916	3459	168	18	0	0	748	82	2.9	32	2.4	26	2.3	38	5.7	52	5.4	49	9.2	38	5.9	54	4.8	44		
	No Information Provided: 3	---	---	---	---	---	---	---	---	---	---	---	---	---	---	---	---	---	---	---	---	---	---	---		
Gifted/Talented	Participants: 13	3369	1	8	0	0	12	92	2.1	23	2.1	23	2.2	36	5.2	48	5.2	47	7.6	32	5.8	53	4.7	43		
	Nonparticipants: 5097	3333	567	11	1	0	4530	89	2.1	23	1.9	21	2.1	35	5.0	46	4.9	45	8.0	33	5.1	46	4.5	41		
	No Information Provided: 4	---	---	---	---	---	---	---	---	---	---	---	---	---	---	---	---	---	---	---	---	---	---	---		
At-Risk	Yes: 4659	3327	487	10	0	0	4172	90	2.1	23	1.8	20	2.1	35	5.0	45	4.9	45	8.0	33	5.1	46	4.5	41		
	No: 452	3395	81	18	1	0	371	82	2.2	25	2.1	23	2.2	36	5.3	48	5.2	48	8.3	35	5.4	49	5.0	45		
	No Information Provided: 3	---	---	---	---	---	---	---	---	---	---	---	---	---	---	---	---	---	---	---	---	---	---	---		
Career/Technical Education	Participants: 4052	3337	465	11	0	0	3587	89	2.1	24	1.9	21	2.1	35	5.1	46	5.0	45	8.0	33	5.1	47	4.5	41		
	Nonparticipants: 1059	3319	103	10	1	0	956	90	2.0	22	1.9	21	2.1	34	4.9	45	4.9	45	8.0	34	5.0	46	4.5	41		
	No Information Provided: 3	---	---	---	---	---	---	---	---	---	---	---	---	---	---	---	---	---	---	---	---	---	---	---		

* Students who took the STAAR A test on paper are not included in the reporting category results.



STATE OF TEXAS ASSESSMENTS OF ACADEMIC READINESS A Constructed Responses Summary Report

STATEWIDE

ENGLISH II
All Students

Report Date: SUMMER 2016
Date of Testing: SUMMER 2016

--- = No Data Reported For Fewer Than Five Students

Short Answer Rating Summary*

Single Selection

Rating	#	%
0	2412	47
1	1822	36
2	820	16
3	43	1
Total	5097	100

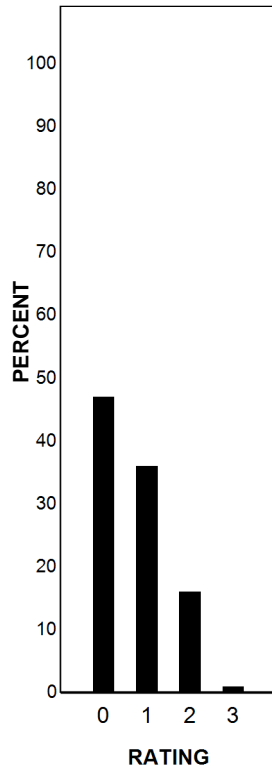

Paired Selections

Rating	#	%
0	2480	49
1	2098	41
2	496	10
3	23	0
Total	5097	100

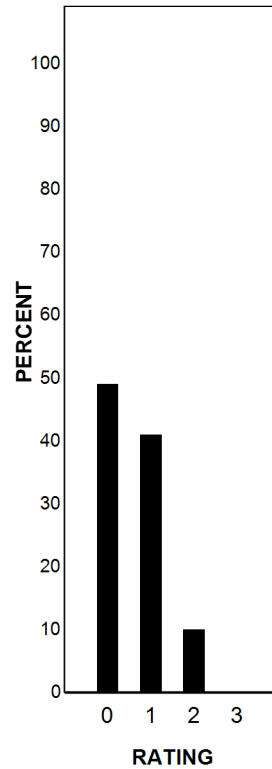

Written Composition Rating Summary*

Persuasive Composition

Rating	#	%
0	254	5
2	2625	52
3	1027	20
4	787	15
5	311	6
6	77	2
7	13	0
8	3	0
Total	5097	100

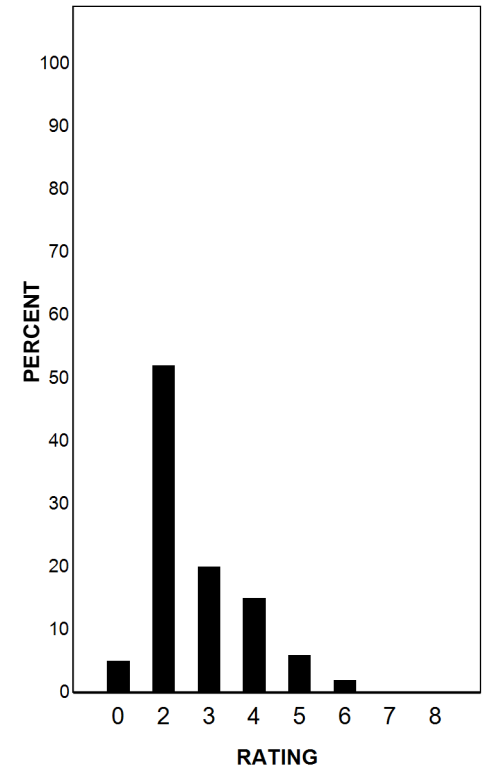

Each Composition has been scored independently by two readers. The written composition rating of 0-8 represents the summation of these scores.

* Students who took the STAAR A test on paper are not included in this report.



STATE OF TEXAS ASSESSMENTS OF ACADEMIC READINESS A
Summary Report
ENGLISH II
First-Time Tested Students

STATEWIDE

Report Date: SUMMER 2016
 Date of Testing: SUMMER 2016

Administration Summary			Number of Students Tested	Average Scale Score	PASSED				DID NOT PASS		Results for Each Reporting Category*																
Number	Percent	Level II: Satisfactory			Level III: Advanced	Level I: Unsatisfactory		1				2		3		4		5		6							
Students Tested	80							76	Understanding/ Analysis Across Genres				Understanding/ Analysis of Literary Texts		Understanding/ Analysis of Informational Texts		Composition		Revision		Editing						
Students Not Tested	Absent							Other	25	0	24	0	Number of Points Possible				11		11		24		11		11		
Total Documents Submitted	105	100			Number of Points Scored																						
Legend					#	%	#	%	#	%	#	%	#	%	#	%	#	%	#	%	#	%	#	%	#	%	
--- = No Data Reported For Fewer Than Five Students																											
All Students			80	3257	11	14	1	1	69	86	1.6	18	1.8	20	2.1	36	4.8	43	4.8	44	7.6	32	5.0	46	4.5	41	
Male			37	3150	3	8	0	0	34	92	1.3	15	1.4	16	2.1	35	4.5	41	4.5	41	6.0	25	4.9	44	4.0	36	
Female			43	3350	8	19	1	2	35	81	1.9	21	2.1	23	2.2	36	5.0	45	5.2	47	8.9	37	5.2	47	4.9	45	
No Information Provided			0	---	---	---	---	---	---	---	---	---	---	---	---	---	---	---	---	---	---	---	---	---	---	---	
Hispanic/Latino			35	3257	6	17	0	0	29	83	1.2	14	1.6	18	1.9	32	4.7	43	4.7	43	7.3	31	4.9	45	4.2	38	
American Indian or Alaska Native			0	---	---	---	---	---	---	---	---	---	---	---	---	---	---	---	---	---	---	---	---	---	---	---	
Asian			1	---	---	---	---	---	---	---	---	---	---	---	---	---	---	---	---	---	---	---	---	---	---	---	
Black or African American			24	3050	2	8	1	4	22	92	1.4	16	1.3	14	2.4	39	4.1	37	3.8	34	5.7	24	4.1	37	4.3	39	
Native Hawaiian or Other Pacific Islander			0	---	---	---	---	---	---	---	---	---	---	---	---	---	---	---	---	---	---	---	---	---	---	---	
White			18	3463	2	11	0	0	16	89	2.3	26	2.7	30	2.2	36	5.1	46	5.6	51	9.5	40	5.8	53	5.0	45	
Two or More Races			1	---	---	---	---	---	---	---	---	---	---	---	---	---	---	---	---	---	---	---	---	---	---	---	
No Information Provided			1	---	---	---	---	---	---	---	---	---	---	---	---	---	---	---	---	---	---	---	---	---	---	---	
Economically Disadvantaged			Yes	57	3185	6	11	0	0	51	89	1.4	15	1.6	18	2.0	33	4.4	40	4.6	42	6.9	29	4.7	43	4.4	40
			No	22	3430	5	23	1	5	17	77	2.1	24	2.1	24	2.5	41	5.5	50	5.2	48	9.3	39	5.8	53	4.6	42
			No Information Provided	1	---	---	---	---	---	---	---	---	---	---	---	---	---	---	---	---	---	---	---	---	---	---	---
Title I, Part A			Participants	43	3177	3	7	0	0	40	93	1.6	18	1.4	15	1.8	30	4.5	41	4.7	43	7.2	30	4.7	43	4.3	39
			Nonparticipants	36	3344	8	22	1	3	28	78	1.6	18	2.2	25	2.5	42	5.0	45	4.9	44	7.9	33	5.4	49	4.6	42
			No Information Provided	1	---	---	---	---	---	---	---	---	---	---	---	---	---	---	---	---	---	---	---	---	---	---	---
Migrant			Yes	0	---	---	---	---	---	---	---	---	---	---	---	---	---	---	---	---	---	---	---	---	---	---	
			No	77	3256	11	14	1	1	66	86	1.6	18	1.8	20	2.1	35	4.7	43	4.8	44	7.6	32	5.1	46	4.5	41
			No Information Provided	3	---	---	---	---	---	---	---	---	---	---	---	---	---	---	---	---	---	---	---	---	---	---	---
Limited English Proficient			Current LEP	10	3049	0	0	0	0	10	100	0.6	7	0.3	3	1.8	30	3.9	35	4.0	36	4.8	20	3.7	34	3.8	35
			Non-LEP (Monitored 1st Year)	1	---	---	---	---	---	---	---	---	---	---	---	---	---	---	---	---	---	---	---	---	---	---	---
			Non-LEP (Monitored 2nd Year)	0	---	---	---	---	---	---	---	---	---	---	---	---	---	---	---	---	---	---	---	---	---	---	---
			Other Non-LEP	68	3275	10	15	1	1	58	85	1.7	19	1.9	22	2.2	37	4.8	44	4.9	45	7.9	33	5.2	48	4.5	41
			No Information Provided	1	---	---	---	---	---	---	---	---	---	---	---	---	---	---	---	---	---	---	---	---	---	---	---
Bilingual			Participants	0	---	---	---	---	---	---	---	---	---	---	---	---	---	---	---	---	---	---	---	---	---	---	---
			Nonparticipants	79	3253	11	14	1	1	68	86	1.6	18	1.8	20	2.1	35	4.7	43	4.8	44	7.6	32	5.0	46	4.5	41
			No Information Provided	1	---	---	---	---	---	---	---	---	---	---	---	---	---	---	---	---	---	---	---	---	---	---	---
ESL			Participants	10	3049	0	0	0	0	10	100	0.6	7	0.3	3	1.8	30	3.9	35	4.0	36	4.8	20	3.7	34	3.8	35
			Nonparticipants	69	3283	11	16	1	1	58	84	1.8	20	2.0	22	2.2	36	4.8	44	4.9	45	8.0	33	5.2	48	4.6	42
			No Information Provided	1	---	---	---	---	---	---	---	---	---	---	---	---	---	---	---	---	---	---	---	---	---	---	---
Special Education			Yes	68	3220	9	13	1	1	59	87	1.3	15	1.5	17	2.2	37	4.8	43	4.8	43	7.0	29	4.9	45	4.5	41
			No	11	3462	2	18	0	0	9	82	3.3	36	3.0	33	1.6	27	4.4	40	5.1	46	10.9	45	5.7	52	4.4	40
			No Information Provided	1	---	---	---	---	---	---	---	---	---	---	---	---	---	---	---	---	---	---	---	---	---	---	---
Gifted/Talented			Participants	0	---	---	---	---	---	---	---	---	---	---	---	---	---	---	---	---	---	---	---	---	---	---	---
			Nonparticipants	79	3253	11	14	1	1	68	86	1.6	18	1.8	20	2.1	35	4.7	43	4.8	44	7.6	32	5.0	46	4.5	41
			No Information Provided	1	---	---	---	---	---	---	---	---	---	---	---	---	---	---	---	---	---	---	---	---	---	---	---
At-Risk			Yes	69	3210	8	12	0	0	61	88	1.4	16	1.5	17	2.1	35	4.6	41	4.8	44	7.1	30	5.0	45	4.3	39
			No	10	3552	3	30	1	10	7	70	2.7	30	3.3	37	2.3	38	5.7	52	4.7	43	10.5	44	5.2	47	5.5	50
			No Information Provided	1	---	---	---	---	---	---	---	---	---	---	---	---	---	---	---	---	---	---	---	---	---	---	---
Career/Technical Education			Participants	47	3309	7	15	0	0	40	85	1.9	21	1.9	21	2.0	34	5.0	45	4.9	45	7.9	33	5.2	47	4.4	40
			Nonparticipants	32	3171	4	13	1	3	28	88	1.2	13	1.6	18	2.3	38	4.3	39	4.6	42	7.1	29	4.8	43	4.6	42
			No Information Provided	1	---	---	---	---	---	---	---	---	---	---	---	---	---	---	---	---	---	---	---	---	---	---	---

* Students who took the STAAR A test on paper are not included in the reporting category results.



STATE OF TEXAS ASSESSMENTS OF ACADEMIC READINESS A Constructed Responses Summary Report

STATEWIDE

ENGLISH II First-Time Tested Students

Report Date: SUMMER 2016
Date of Testing: SUMMER 2016

--- = No Data Reported For Fewer Than Five Students

Short Answer Rating Summary*

Single Selection

Rating	#	%
0	45	61
1	18	24
2	11	15
3	0	0
Total	74	100

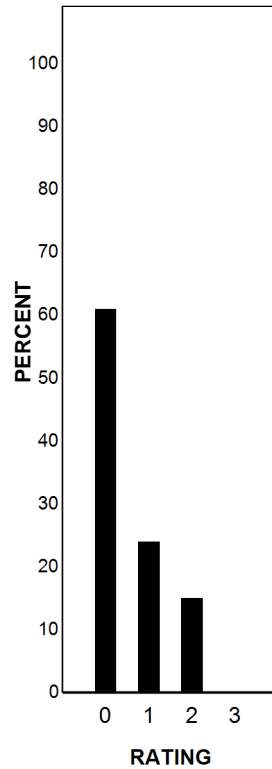

Paired Selections

Rating	#	%
0	42	57
1	21	28
2	10	14
3	1	1
Total	74	100

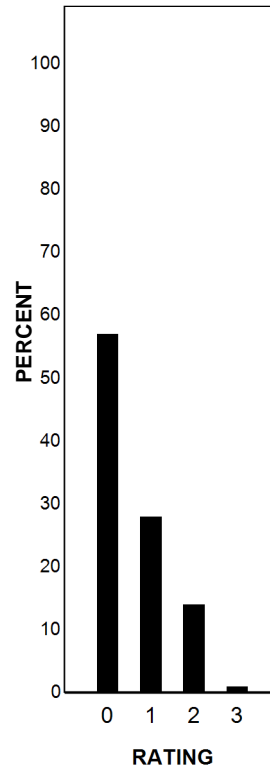

Written Composition Rating Summary*

Persuasive Composition

Rating	#	%
0	10	14
2	38	51
3	9	12
4	6	8
5	7	9
6	3	4
7	1	1
8	0	0
Total	74	100

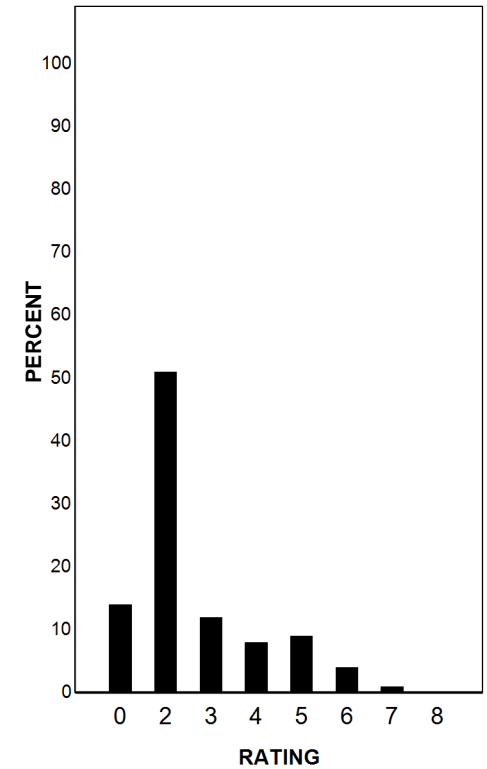

Each Composition has been scored independently by two readers. The written composition rating of 0-8 represents the summation of these scores.

* Students who took the STAAR A test on paper are not included in this report.

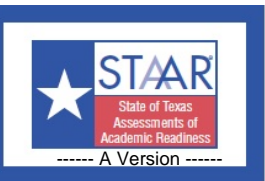

STATE OF TEXAS ASSESSMENTS OF ACADEMIC READINESS A

Summary Report

ENGLISH II

Retested Students

STATEWIDE

Report Date: SUMMER 2016
Date of Testing: SUMMER 2016

Administration Summary			Number of Students Tested	Average Scale Score	PASSED				DID NOT PASS		Results for Each Reporting Category*																
					Number	Percent	Level II: Satisfactory		Level III: Advanced		Level I: Unsatisfactory		1				2	3	4	5	6						
Students Tested	Not Tested	Absent					Other	Total Documents Submitted	#	%	#	%	#	%	Understanding/ Analysis Across Genres							Understanding/ Analysis of Literary Texts	Understanding/ Analysis of Informational Texts	Composition	Revision	Editing	
					Short Answer Rating (Single Selection)	Short Answer Rating (Paired Selections)									Multiple Choice												
					Number of Points Possible										Number of Points Scored												
Legend																											
--- = No Data Reported For Fewer Than Five Students																											
All Students	5034	85			3334	557	11	0	0	4477	89	2.1	24	1.9	21	2.1	35	5.0	46	4.9	45	8.0	33	5.1	46	4.5	41
Male	3215				3300	308	10	0	0	2907	90	1.9	21	1.7	19	2.1	36	5.0	45	4.8	44	7.6	32	5.0	46	4.3	39
Female	1819				3395	249	14	0	0	1570	86	2.6	29	2.2	24	2.0	33	5.1	47	5.2	47	8.7	36	5.3	48	4.9	44
No Information Provided	0																										
Hispanic/Latino	2654		3335	287	11	0	0	2367	89	2.1	24	1.8	20	2.1	34	5.0	46	4.9	45	8.1	34	5.1	46	4.5	41		
American Indian or Alaska Native	17		3368	3	18	0	0	14	82	1.8	20	1.1	12	2.4	39	4.7	43	5.1	46	9.0	38	6.2	56	4.5	41		
Asian	42		3336	3	7	0	0	39	93	1.8	20	1.9	21	1.9	31	4.8	44	5.0	45	7.5	31	5.0	45	5.7	52		
Black or African American	1054		3300	104	10	0	0	950	90	1.9	21	1.9	21	2.0	33	4.9	44	4.8	43	7.9	33	4.9	45	4.4	40		
Native Hawaiian or Other Pacific Islander	3																										
White	1191		3366	154	13	0	0	1037	87	2.3	26	1.9	21	2.2	37	5.3	48	5.2	47	8.0	33	5.4	49	4.6	42		
Two or More Races	70		3277	5	7	0	0	65	93	1.7	19	1.5	17	2.1	35	4.8	44	4.9	44	7.6	32	5.0	45	4.4	40		
No Information Provided	3																										
Economically Disadvantaged	Yes: 3438, No: 1594, No Information Provided: 2		3308, 3390, ---	317, 240, ---	9, 15, ---	0, 0, ---	0, 0, ---	3121, 1354, ---	91, 85, ---	2.0, 2.4, ---	22, 26, ---	1.7, 2.1, ---	19, 24, ---	2.0, 2.2, ---	34, 37, ---	5.0, 5.2, ---	45, 47, ---	4.8, 5.2, ---	44, 48, ---	7.8, 8.4, ---	33, 35, ---	5.0, 5.4, ---	45, 49, ---	4.4, 4.9, ---	40, 44, ---		
Title I, Part A	Participants: 2700, Nonparticipants: 2331, No Information Provided: 3		3314, 3358, ---	279, 278, ---	10, 12, ---	0, 0, ---	0, 0, ---	2421, 2053, ---	90, 88, ---	2.0, 2.2, ---	22, 25, ---	1.7, 2.0, ---	19, 22, ---	2.1, 2.1, ---	35, 35, ---	4.9, 5.2, ---	45, 47, ---	4.8, 5.0, ---	44, 46, ---	7.9, 8.1, ---	33, 34, ---	5.0, 5.3, ---	45, 48, ---	4.5, 4.6, ---	41, 41, ---		
Migrant	Yes: 43, No: 4964, No Information Provided: 27		3288, 3335, 3326	4, 551, 2	9, 11, 7	0, 0, 0	0, 0, 0	39, 4413, 25	91, 89, 93	1.6, 2.1, 2.2	18, 24, 25	1.9, 1.9, 1.9	21, 21, 21	1.9, 2.1, 2.1	31, 35, 36	5.1, 5.0, 5.0	46, 46, 45	4.8, 4.9, 4.9	43, 45, 44	7.4, 8.0, 7.4	31, 33, 31	4.9, 5.1, 4.9	45, 46, 44	4.4, 4.5, 4.7	40, 41, 43		
Limited English Proficient	Current LEP: 696, Non-LEP (Monitored 1st Year): 26, Non-LEP (Monitored 2nd Year): 66, Other Non-LEP: 4244, No Information Provided: 2		3311, 3332, 3378, 3337, ---	66, 3, 6, 482, ---	9, 12, 9, 11, ---	0, 0, 0, 0, ---	0, 0, 0, 0, ---	630, 23, 60, 3762, ---	91, 88, 91, 89, ---	2.0, 1.8, 2.1, 2.1, ---	22, 21, 24, 24, ---	1.8, 2.0, 2.0, 1.9, ---	20, 22, 22, 21, ---	2.0, 2.0, 1.9, 2.1, ---	33, 34, 31, 35, ---	4.8, 5.2, 5.1, 5.1, ---	44, 47, 47, 46, ---	4.8, 5.2, 4.8, 5.0, ---	44, 47, 48, 45, ---	7.9, 7.7, 8.8, 8.0, ---	33, 32, 37, 33, ---	4.9, 4.9, 5.2, 5.1, ---	45, 45, 47, 47, ---	4.4, 4.3, 4.9, 4.5, ---	40, 39, 44, 41, ---		
Bilingual	Participants: 1, Nonparticipants: 5031, No Information Provided: 2		---, 3334, ---	---, 557, ---	---, 11, ---	---, 0, ---	---, 4474, ---	---, 89, ---	---, 2.1, ---	---, 24, ---	---, 1.9, ---	---, 21, ---	---, 2.1, ---	---, 35, ---	---, 5.0, ---	---, 46, ---	---, 4.9, ---	---, 45, ---	---, 8.0, ---	---, 33, ---	---, 5.1, ---	---, 46, ---	---, 4.5, ---	---, 41, ---			
ESL	Participants: 612, Nonparticipants: 4420, No Information Provided: 2		3312, 3337, ---	59, 498, ---	10, 11, ---	0, 0, ---	0, 0, ---	553, 3922, ---	90, 89, ---	2.0, 2.1, ---	22, 24, ---	1.8, 1.9, ---	20, 21, ---	2.0, 2.1, ---	33, 35, ---	4.9, 5.1, ---	44, 46, ---	4.9, 5.0, ---	44, 45, ---	7.8, 8.0, ---	33, 34, ---	4.9, 5.1, ---	44, 47, ---	4.4, 4.5, ---	40, 41, ---		
Special Education	Yes: 4127, No: 905, No Information Provided: 2		3307, 3459, ---	391, 166, ---	9, 18, ---	0, 0, ---	0, 0, ---	3736, 739, ---	91, 82, ---	1.9, 2.9, ---	22, 32, ---	1.8, 2.4, ---	19, 26, ---	2.0, 2.3, ---	34, 38, ---	4.9, 5.7, ---	45, 52, ---	4.8, 5.4, ---	44, 49, ---	7.8, 9.1, ---	32, 38, ---	4.9, 5.9, ---	45, 54, ---	4.4, 4.8, ---	40, 44, ---		
Gifted/Talented	Participants: 13, Nonparticipants: 5018, No Information Provided: 3		3369, 3334, ---	1, 556, ---	8, 11, ---	0, 0, ---	0, 0, ---	12, 4462, ---	92, 89, ---	2.1, 2.1, ---	23, 24, ---	2.1, 1.9, ---	23, 21, ---	2.2, 2.1, ---	36, 35, ---	5.2, 5.0, ---	48, 46, ---	5.2, 4.9, ---	47, 45, ---	7.6, 8.0, ---	32, 33, ---	5.8, 5.1, ---	53, 46, ---	4.7, 4.5, ---	43, 41, ---		
At-Risk	Yes: 4590, No: 442, No Information Provided: 2		3329, 3391, ---	479, 78, ---	10, 18, ---	0, 0, ---	0, 0, ---	4111, 364, ---	90, 82, ---	2.1, 2.2, ---	23, 25, ---	1.8, 2.1, ---	20, 23, ---	2.1, 2.2, ---	35, 36, ---	5.0, 5.3, ---	46, 48, ---	4.9, 5.3, ---	45, 48, ---	8.0, 8.3, ---	33, 35, ---	5.1, 5.4, ---	46, 49, ---	4.5, 4.9, ---	41, 45, ---		
Career/Technical Education	Participants: 4005, Nonparticipants: 1027, No Information Provided: 2		3337, 3324, ---	458, 99, ---	11, 10, ---	0, 0, ---	0, 0, ---	3547, 928, ---	89, 90, ---	2.1, 2.0, ---	24, 22, ---	1.9, 1.9, ---	21, 21, ---	2.1, 2.1, ---	35, 34, ---	5.1, 5.0, ---	46, 45, ---	5.0, 4.9, ---	45, 45, ---	8.0, 8.1, ---	33, 34, ---	5.1, 5.0, ---	47, 46, ---	4.5, 4.5, ---	41, 41, ---		

* Students who took the STAAR A test on paper are not included in the reporting category results.



STATE OF TEXAS ASSESSMENTS OF ACADEMIC READINESS A
Constructed Responses Summary Report
ENGLISH II
Retested Students

STATEWIDE

Report Date: SUMMER 2016
 Date of Testing: SUMMER 2016

--- = No Data Reported For Fewer Than Five Students

Short Answer Rating Summary*

Written Composition Rating Summary*

Single Selection

Paired Selections

Persuasive Composition

Rating	#	%
0	2367	47
1	1804	36
2	809	16
3	43	1
Total	5023	100

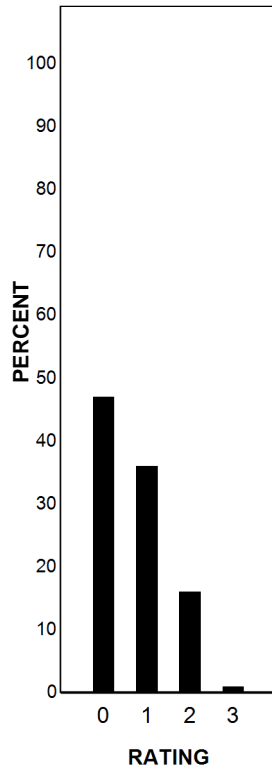

Rating	#	%
0	2438	49
1	2077	41
2	486	10
3	22	0
Total	5023	100

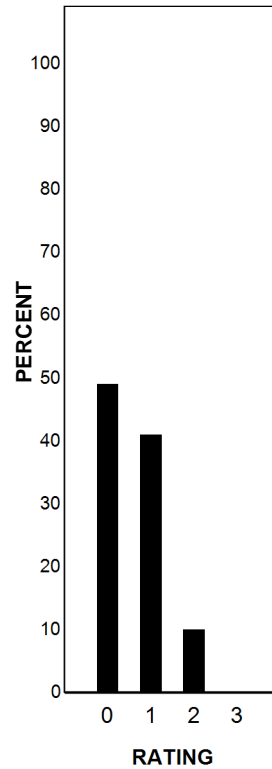

Rating	#	%
0	244	5
2	2587	52
3	1018	20
4	781	16
5	304	6
6	74	1
7	12	0
8	3	0
Total	5023	100

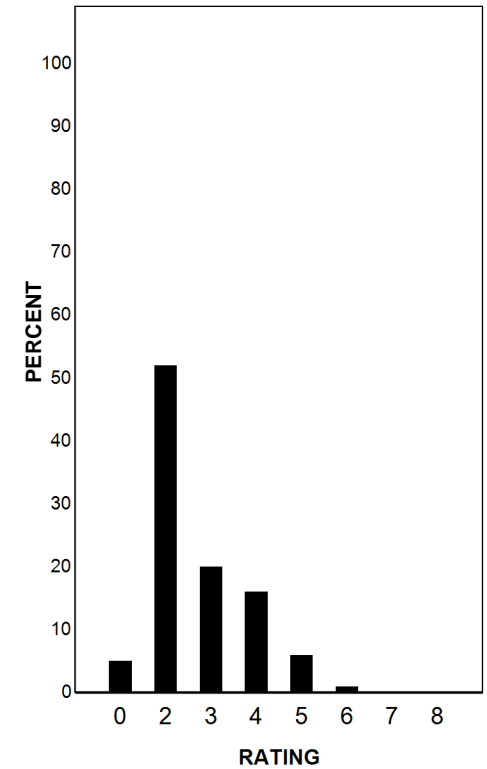

Each Composition has been scored independently by two readers. The written composition rating of 0-8 represents the summation of these scores.

* Students who took the STAAR A test on paper are not included in this report.