



STATE OF TEXAS ASSESSMENTS OF ACADEMIC READINESS A

Summary Report

ENGLISH II

All Students

STATEWIDE

Report Date: FALL 2016
Date of Testing: FALL 2016

Administration Summary			Number of Students Tested	Average Scale Score	PASSED		DID NOT PASS		Results for Each Reporting Category*																
					Level II: Satisfactory	Level III: Advanced	Level I: Unsatisfactory		1				2		3		4		5		6				
Number	Percent				#	%	#	%	Understanding/ Analysis Across Genres				Understanding/ Analysis of Literary Texts		Understanding/ Analysis of Informational Texts		Composition		Revision		Editing				
Students Tested	9477	97							Short Answer Rating (Single Selection)	Short Answer Rating (Paired Selections)	Multiple Choice														
Students Not Tested																									
Absent	293	3																							
Other	46	0																							
Total Documents Submitted	9816	100																							
Legend									Number of Points Possible				11		11		24		11		11				
--- = No Data Reported For Fewer Than Five Students									Number of Points Scored																
			#	%	#	%	#	%	#	%	#	%	#	%	#	%	#	%	#	%	#	%	#	%	
All Students	9477	3284	713	8	2	0	8764	92	1.7	19	1.6	18	2.7	45	3.7	33	4.4	40	8.1	34	5.1	47	4.5	41	
Male	6299	3260	439	7	2	0	5860	93	1.6	17	1.4	15	2.6	44	3.6	33	4.3	39	7.8	33	5.2	47	4.4	40	
Female	3178	3333	274	9	0	0	2904	91	2.0	22	2.0	23	2.8	47	3.7	34	4.5	41	8.7	36	5.1	46	4.7	42	
No Information Provided	0	---	---	---	---	---	---	---	---	---	---	---	---	---	---	---	---	---	---	---	---	---	---	---	
Hispanic/Latino	4998	3279	349	7	0	0	4649	93	1.7	19	1.6	18	2.7	44	3.5	32	4.4	40	8.1	34	5.1	46	4.4	40	
American Indian or Alaska Native	35	3300	2	6	0	0	33	94	1.9	21	2.0	22	2.7	46	3.9	36	4.3	39	8.1	34	4.9	45	4.7	43	
Asian	81	3285	5	6	0	0	76	94	1.6	17	1.4	16	2.7	45	3.5	32	4.2	38	7.9	33	5.0	46	5.4	49	
Black or African American	2012	3244	104	5	0	0	1908	95	1.6	18	1.4	16	2.6	43	3.5	32	4.2	38	7.8	32	5.0	45	4.2	38	
Native Hawaiian or Other Pacific Islander	4	---	---	---	---	---	---	---	---	---	---	---	---	---	---	---	---	---	---	---	---	---	---	---	
White	2188	3335	238	11	2	0	1950	89	1.8	19	1.7	19	2.8	47	4.0	37	4.6	42	8.5	35	5.5	50	4.9	44	
Two or More Races	152	3270	14	9	0	0	138	91	1.5	17	1.3	14	2.6	44	3.7	33	4.2	38	8.3	35	5.0	46	4.7	43	
No Information Provided	7	3207	0	0	0	0	7	100	0.9	10	1.3	14	2.1	36	3.7	34	3.9	35	7.7	32	5.7	52	3.4	31	
Economically Disadvantaged	6529	3261	411	6	1	0	6118	94	1.6	18	1.5	16	2.6	44	3.6	32	4.3	39	7.9	33	5.0	46	4.4	40	
	No	2937	3336	302	10	1	0	2635	90	1.9	21	1.8	20	2.8	47	3.9	35	4.6	41	8.6	36	5.4	49	4.8	44
	No Information Provided	11	3218	0	0	0	0	11	100	2.5	27	1.6	18	2.4	39	3.3	30	3.9	36	6.8	28	4.7	43	4.0	36
Title I, Part A	4934	3268	317	6	0	0	4617	94	1.7	19	1.5	17	2.6	44	3.6	32	4.3	39	8.0	33	5.0	46	4.4	40	
	Participants	4531	3303	396	9	2	0	4135	91	1.7	19	1.7	18	2.8	46	3.8	34	4.5	41	8.2	34	5.3	48	4.6	42
	Nonparticipants	12	3186	0	0	0	0	12	100	2.3	25	1.5	17	2.3	38	3.2	29	3.7	33	6.8	28	4.5	41	3.9	36
Migrant	90	3290	7	8	0	0	83	92	1.9	21	1.7	19	2.7	45	3.4	31	4.2	38	8.3	35	5.1	46	4.6	42	
	Yes	9360	3284	704	8	2	0	8656	92	1.7	19	1.6	18	2.7	45	3.7	33	4.4	40	8.1	34	5.1	47	4.5	41
	No	27	3243	2	7	0	0	25	93	1.9	21	1.3	15	2.6	44	3.4	31	4.3	39	7.3	31	5.1	46	4.3	39
Limited English Proficient	1355	3231	50	4	0	0	1305	96	1.6	18	1.5	16	2.5	41	3.3	30	4.3	39	7.7	32	4.8	43	4.2	38	
	Current LEP	57	3273	5	9	0	0	52	91	1.3	14	1.6	18	2.6	43	3.4	31	4.4	40	8.4	35	5.0	45	4.5	41
	Non-LEP (Monitored 1st Year)	104	3397	14	13	0	0	90	87	2.0	22	2.1	24	3.0	51	4.1	37	5.0	45	9.2	38	5.5	50	5.0	45
	Non-LEP (Monitored 2nd Year)	7949	3292	644	8	2	0	7305	92	1.7	19	1.6	18	2.7	45	3.7	34	4.4	40	8.2	34	5.2	47	4.6	41
	Other Non-LEP	12	3216	0	0	0	0	12	100	2.3	25	1.8	19	2.6	43	3.3	30	3.9	36	6.8	28	4.8	43	3.8	35
	No Information Provided	1	---	---	---	---	---	---	---	---	---	---	---	---	---	---	---	---	---	---	---	---	---	---	---
Bilingual	9464	3284	713	8	2	0	8751	92	1.7	19	1.6	18	2.7	45	3.7	33	4.4	40	8.1	34	5.1	47	4.5	41	
	Participants	12	3226	0	0	0	0	12	100	2.3	25	1.5	17	2.5	42	3.3	30	4.0	36	7.0	29	5.0	45	3.9	36
	Nonparticipants	1153	3232	45	4	0	0	1108	96	1.7	19	1.5	16	2.5	41	3.3	30	4.3	39	7.7	32	4.7	43	4.2	38
ESL	8312	3292	668	8	2	0	7644	92	1.7	19	1.6	18	2.7	45	3.7	34	4.4	40	8.2	34	5.2	47	4.6	41	
	Participants	12	3226	0	0	0	0	12	100	2.3	25	1.5	17	2.5	42	3.3	30	4.0	36	7.0	29	5.0	45	3.9	36
	Nonparticipants	7724	3247	426	6	1	0	7298	94	1.6	17	1.4	16	2.6	43	3.5	32	4.2	38	7.8	32	5.0	45	4.4	40
Special Education	1743	3448	287	16	1	0	1456	84	2.4	27	2.2	25	3.2	54	4.3	39	5.1	46	9.8	41	5.8	53	5.1	47	
	Yes	10	3172	0	0	0	0	10	100	2.1	23	1.5	17	2.2	37	3.3	30	3.4	31	6.6	28	4.9	45	3.4	31
	No	18	3486	6	33	1	6	12	67	2.3	26	2.2	24	3.5	58	5.3	48	5.7	52	9.0	38	5.8	53	4.9	44
Gifted/Talented	9446	3284	707	7	1	0	8739	93	1.7	19	1.6	18	2.7	45	3.7	33	4.4	40	8.1	34	5.1	47	4.5	41	
	Participants	13	3224	0	0	0	0	13	100	2.1	23	1.6	18	2.7	45	3.3	30	4.0	36	6.9	29	5.0	45	3.8	34
	Nonparticipants	8378	3282	603	7	0	0	7775	93	1.7	19	1.6	18	2.7	45	3.6	33	4.4	40	8.1	34	5.1	47	4.5	41
At-Risk	1088	3301	110	10	2	0	978	90	1.7	18	1.5	17	2.7	45	3.8	35	4.5	41	8.2	34	5.2	47	4.7	43	
	Yes	11	3225	0	0	0	0	11	100	2.2	24	1.4	15	2.4	39	3.5	32	3.9	36	7.1	30	5.2	47	3.8	35
	No	7119	3286	524	7	0	0	6595	93	1.7	19	1.6	17	2.7	45	3.7	33	4.4	40	8.2	34	5.1	47	4.5	41
Career/Technical Education	2343	3280	189	8	2	0	2154	92	1.7	19	1.6	18	2.7	44	3.6	33	4.4	40	8.1	34	5.2	47	4.5	41	
	Participants	15	3184	0	0	0	0	15	100	2.0	22	1.4	16	2.3	38	2.9	27	3.8	35	6.8	28	4.6	42	4.0	36
	Nonparticipants																								
	No Information Provided																								

* Students who took the STAAR A test on paper are not included in the reporting category results.



STATE OF TEXAS ASSESSMENTS OF ACADEMIC READINESS A Constructed Responses Summary Report

STATEWIDE

**ENGLISH II
All Students**

Report Date: FALL 2016
Date of Testing: FALL 2016

--- = No Data Reported For Fewer Than Five Students

Short Answer Rating Summary*

Single Selection

Rating	#	%
0	5333	56
1	2895	31
2	1204	13
3	30	0
Total	9462	100

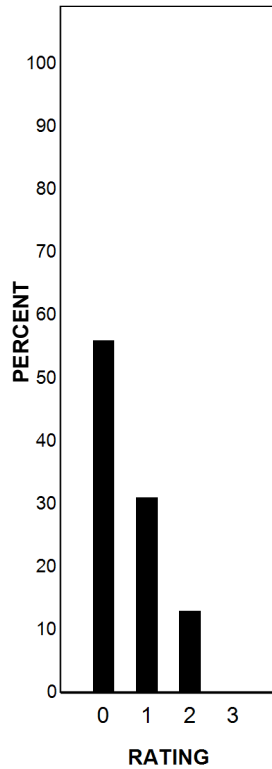

Paired Selections

Rating	#	%
0	5619	59
1	2718	29
2	1109	12
3	16	0
Total	9462	100

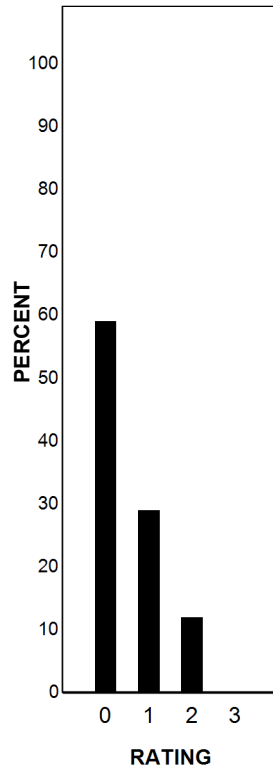

Written Composition Rating Summary*

Persuasive Composition

Rating	#	%
0	629	7
2	4330	46
3	2049	22
4	1698	18
5	543	6
6	179	2
7	29	0
8	5	0
Total	9462	100

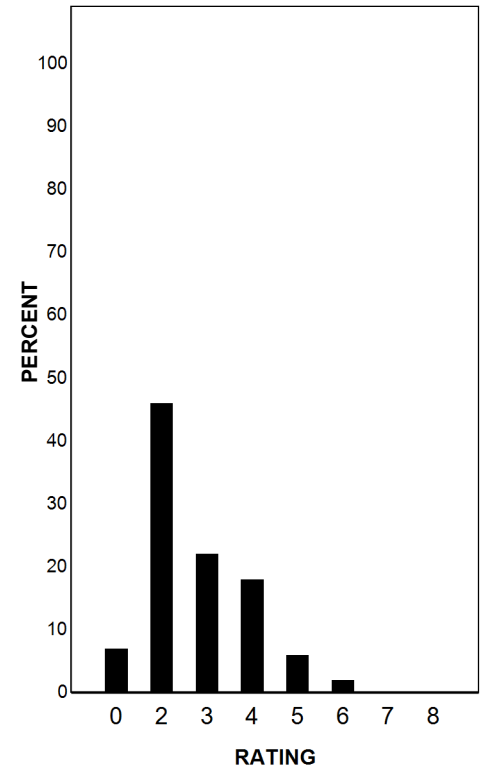

Each Composition has been scored independently by two readers. The written composition rating of 0-8 represents the summation of these scores.

* Students who took the STAAR A test on paper are not included in this report.



STATE OF TEXAS ASSESSMENTS OF ACADEMIC READINESS A

Summary Report

ENGLISH II

First-Time Tested Students

STATEWIDE

Report Date: FALL 2016
Date of Testing: FALL 2016

Administration Summary			Number of Students Tested	Average Scale Score	PASSED		DID NOT PASS		Results for Each Reporting Category*															
					Level II: Satisfactory	Level III: Advanced	Level I: Unsatisfactory		1				2		3		4		5		6			
Number	Percent				#	%	#	%	Understanding/ Analysis Across Genres				Understanding/ Analysis of Literary Texts		Understanding/ Analysis of Informational Texts		Composition		Revision		Editing			
Students Tested	628	94							Short Answer Rating (Single Selection)	Short Answer Rating (Paired Selections)	Multiple Choice													
Students Not Tested																								
Absent	38	6																						
Other	2	0																						
Total Documents Submitted	668	100																						
Legend																								
--- = No Data Reported For Fewer Than Five Students																								
									Number of Points Possible				11		11		24		11		11			
									Number of Points Scored															
									#	%	#	%	#	%	#	%	#	%	#	%	#	%	#	%
All Students	628	3267	64	10	2	0	564	90	1.6	18	1.5	17	2.7	45	3.6	33	4.3	39	8.0	33	5.1	46	4.6	42
Male	400	3232	35	9	2	1	365	91	1.5	17	1.3	14	2.6	44	3.6	32	4.2	38	7.4	31	5.1	46	4.6	42
Female	228	3329	29	13	0	0	199	87	1.8	20	1.9	21	2.7	45	3.8	34	4.5	41	8.9	37	5.2	47	4.6	42
No Information Provided	0	---	---	---	---	---	---	---	---	---	---	---	---	---	---	---	---	---	---	---	---	---	---	---
Hispanic/Latino	404	3241	37	9	0	0	367	91	1.6	18	1.5	17	2.6	43	3.4	31	4.1	37	7.9	33	4.8	44	4.5	41
American Indian or Alaska Native	1	---	---	---	---	---	---	---	---	---	---	---	---	---	---	---	---	---	---	---	---	---	---	---
Asian	4	---	---	---	---	---	---	---	---	---	---	---	---	---	---	---	---	---	---	---	---	---	---	---
Black or African American	81	3218	6	7	0	0	75	93	1.4	15	1.2	14	2.4	40	3.4	31	4.1	38	7.9	33	5.6	51	4.2	39
Native Hawaiian or Other Pacific Islander	0	---	---	---	---	---	---	---	---	---	---	---	---	---	---	---	---	---	---	---	---	---	---	---
White	128	3369	20	16	2	2	108	84	1.6	18	1.6	18	3.0	51	4.4	40	5.1	46	8.1	34	5.6	51	5.0	45
Two or More Races	9	3461	1	11	0	0	8	89	2.7	30	1.3	15	3.1	52	3.9	35	5.0	45	11.0	46	4.7	42	5.7	52
No Information Provided	1	---	---	---	---	---	---	---	---	---	---	---	---	---	---	---	---	---	---	---	---	---	---	---
Economically Disadvantaged	Yes 451 No 174 No Information Provided 3	3254 3301 ---	40 24 ---	9 14 ---	1 1 ---	0 1 ---	411 150 ---	91 86 ---	1.5 1.8 ---	17 20 ---	1.4 1.7 ---	16 19 ---	2.6 2.9 ---	43 49 ---	3.6 3.8 ---	33 35 ---	4.2 4.6 ---	38 41 ---	7.9 8.0 ---	33 33 ---	5.0 5.3 ---	45 48 ---	4.4 5.1 ---	40 46 ---
Title I, Part A	Participants 416 Nonparticipants 209 No Information Provided 3	3262 3278 ---	41 23 ---	10 11 ---	0 2 ---	0 1 ---	375 186 ---	90 89 ---	1.7 1.3 ---	19 15 ---	1.6 1.4 ---	17 15 ---	2.6 2.7 ---	44 46 ---	3.5 3.9 ---	32 36 ---	4.3 4.4 ---	39 40 ---	8.0 7.9 ---	33 33 ---	5.0 5.2 ---	46 47 ---	4.6 4.7 ---	42 43 ---
Migrant	Yes 4 No 618 No Information Provided 6	---	---	---	---	---	---	---	---	---	---	---	---	---	---	---	---	---	---	---	---	---	---	---
Limited English Proficient	Current LEP 108 Non-LEP (Monitored 1st Year) 2 Non-LEP (Monitored 2nd Year) 8 Other Non-LEP 507 No Information Provided 3	3193 ---	5 ---	5 ---	0 ---	0 ---	103 7 449 ---	95 88 89 ---	1.5 2.3 1.6 ---	16 25 18 ---	1.3 3.4 1.5 ---	14 38 17 ---	2.3 3.8 2.7 ---	38 63 46 ---	3.3 4.4 3.7 ---	30 40 44 ---	3.8 4.9 4.4 ---	35 44 40 ---	7.5 10.1 8.0 ---	31 42 33 ---	4.4 6.4 5.2 ---	40 58 47 ---	4.2 7.1 4.6 ---	38 65 42 ---
Bilingual	Participants 0 Nonparticipants 624 No Information Provided 4	---	---	---	---	---	---	---	---	---	---	---	---	---	---	---	---	---	---	---	---	---	---	---
ESL	Participants 95 Nonparticipants 529 No Information Provided 4	3181 3283 ---	4 60 ---	4 11 ---	0 2 ---	0 0 ---	91 469 ---	96 89 ---	1.4 1.6 ---	16 18 ---	1.2 1.5 ---	14 17 ---	2.3 2.8 ---	38 46 ---	3.3 3.7 ---	30 34 ---	3.8 4.4 ---	35 40 ---	7.4 8.1 ---	31 34 ---	4.4 5.2 ---	40 47 ---	4.1 4.7 ---	38 43 ---
Special Education	Yes 573 No 53 No Information Provided 2	3249 3468 ---	53 11 ---	9 21 ---	1 1 ---	0 2 ---	520 42 ---	91 79 ---	1.5 2.8 ---	16 31 ---	1.4 2.3 ---	16 25 ---	2.6 3.1 ---	44 52 ---	3.6 4.3 ---	33 39 ---	4.3 5.0 ---	39 45 ---	7.8 10.0 ---	32 42 ---	5.0 5.6 ---	46 51 ---	4.5 5.4 ---	41 49 ---
Gifted/Talented	Participants 2 Nonparticipants 622 No Information Provided 4	---	---	---	---	---	---	---	---	---	---	---	---	---	---	---	---	---	---	---	---	---	---	---
At-Risk	Yes 540 No 85 No Information Provided 3	3252 3365 ---	49 15 ---	9 18 ---	0 2 ---	0 2 ---	491 70 ---	91 82 ---	1.6 1.8 ---	17 20 ---	1.5 1.4 ---	17 15 ---	2.6 3.0 ---	44 50 ---	3.5 4.3 ---	32 39 ---	4.2 4.9 ---	38 45 ---	7.9 8.5 ---	33 36 ---	5.0 5.4 ---	46 49 ---	4.6 4.9 ---	42 45 ---
Career/Technical Education	Participants 366 Nonparticipants 258 No Information Provided 4	3243 3302 ---	28 36 ---	8 14 ---	0 2 ---	0 1 ---	338 222 ---	92 86 ---	1.4 1.8 ---	16 20 ---	1.3 1.8 ---	14 20 ---	2.6 2.8 ---	43 47 ---	3.5 3.8 ---	32 35 ---	4.2 4.5 ---	38 40 ---	7.7 8.4 ---	32 35 ---	5.0 5.3 ---	45 48 ---	4.6 4.7 ---	41 43 ---

* Students who took the STAAR A test on paper are not included in the reporting category results.



STATE OF TEXAS ASSESSMENTS OF ACADEMIC READINESS A Constructed Responses Summary Report

STATEWIDE

ENGLISH II First-Time Tested Students

Report Date: FALL 2016
Date of Testing: FALL 2016

--- = No Data Reported For Fewer Than Five Students

Short Answer Rating Summary*

Single Selection

Rating	#	%
0	381	61
1	160	26
2	81	13
3	4	1
Total	626	100

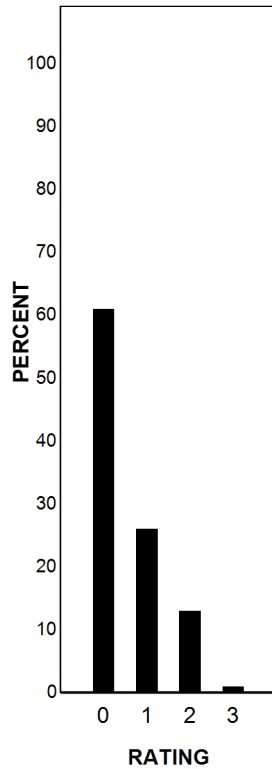

Paired Selections

Rating	#	%
0	387	62
1	167	27
2	71	11
3	1	0
Total	626	100

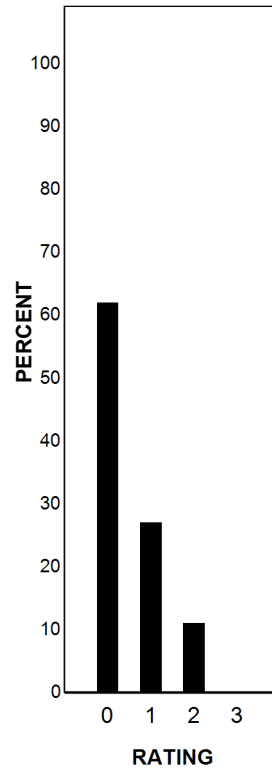

Written Composition Rating Summary*

Persuasive Composition

Rating	#	%
0	64	10
2	274	44
3	125	20
4	103	16
5	38	6
6	19	3
7	3	0
8	0	0
Total	626	100

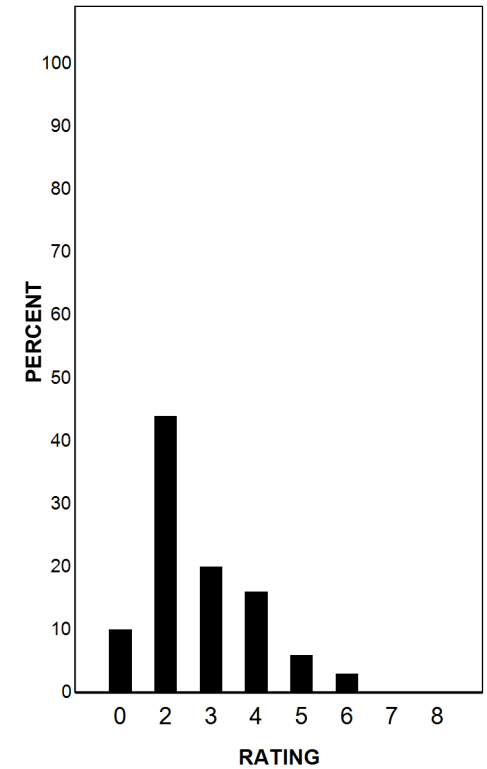

Each Composition has been scored independently by two readers. The written composition rating of 0-8 represents the summation of these scores.

* Students who took the STAAR A test on paper are not included in this report.

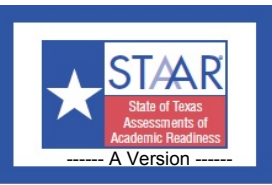

STATE OF TEXAS ASSESSMENTS OF ACADEMIC READINESS A

Summary Report

ENGLISH II

Retested Students

STATEWIDE

Report Date: FALL 2016
Date of Testing: FALL 2016

Administration Summary			Number of Students Tested	Average Scale Score	PASSED		DID NOT PASS		Results for Each Reporting Category*																		
					Level II: Satisfactory	Level III: Advanced	Level I: Unsatisfactory		1				2		3		4		5		6						
Number	Percent				#	%	#	%	Understanding/ Analysis Across Genres				Understanding/ Analysis of Literary Texts		Understanding/ Analysis of Informational Texts		Composition		Revision		Editing						
Students Tested	8849	97							Short Answer Rating (Single Selection)	Short Answer Rating (Paired Selections)	Multiple Choice																
Students Not Tested																											
Absent	255	3																									
Other	44	0																									
Total Documents Submitted	9148	100																									
Legend																											
--- = No Data Reported For Fewer Than Five Students																											
			#	%	#	%	#	%	#	%	#	%	#	%	#	%	#	%	#	%	#	%					
All Students			8849	3286	649	7	0	0	8200	93	1.7	19	1.6	18	2.7	45	3.7	33	4.4	40	8.1	34	5.2	47	4.5	41	
Male			5899	3262	404	7	0	0	5495	93	1.6	17	1.4	15	2.6	44	3.6	33	4.3	39	7.8	33	5.2	47	4.4	40	
Female			2950	3334	245	8	0	0	2705	92	2.0	23	2.0	23	2.8	47	3.7	34	4.5	41	8.7	36	5.1	46	4.7	43	
No Information Provided			0	---	---	---	---	---	---	---	---	---	---	---	---	---	---	---	---	---	---	---	---	---	---	---	
Hispanic/Latino			4594	3282	312	7	0	0	4282	93	1.7	19	1.6	18	2.7	45	3.6	32	4.4	40	8.1	34	5.1	46	4.4	40	
American Indian or Alaska Native			34	3296	2	6	0	0	32	94	1.9	21	2.0	23	2.7	45	3.9	36	4.2	39	8.1	34	4.9	44	4.6	42	
Asian			77	3290	5	6	0	0	72	94	1.5	16	1.4	16	2.7	45	3.6	33	4.2	38	8.0	33	5.1	47	5.4	49	
Black or African American			1931	3246	98	5	0	0	1833	95	1.6	18	1.4	16	2.6	43	3.5	32	4.2	38	7.8	32	5.0	45	4.2	38	
Native Hawaiian or Other Pacific Islander			4	---	---	---	---	---	---	---	---	---	---	---	---	---	---	---	---	---	---	---	---	---	---	---	
White			2060	3333	218	11	0	0	1842	89	1.8	20	1.7	19	2.8	47	4.0	36	4.6	41	8.5	35	5.4	50	4.9	44	
Two or More Races			143	3258	13	9	0	0	130	91	1.4	16	1.3	14	2.6	43	3.6	33	4.2	38	8.2	34	5.0	46	4.7	42	
No Information Provided			6	3193	0	0	0	0	6	100	0.5	6	1.5	17	2.5	42	3.7	33	3.5	32	7.5	31	5.5	50	3.5	32	
Economically Disadvantaged																											
			Yes	6078	3262	371	6	0	0	5707	94	1.6	18	1.5	16	2.6	44	3.5	32	4.3	39	7.9	33	5.0	46	4.4	40
			No	2763	3338	278	10	0	0	2485	90	1.9	21	1.8	20	2.8	47	3.9	35	4.6	41	8.6	36	5.4	49	4.8	43
			No Information Provided	8	3211	0	0	0	8	100	1.9	21	1.9	21	2.8	46	3.3	30	3.4	31	6.8	28	4.6	42	4.5	41	
Title I, Part A																											
			Participants	4518	3268	276	6	0	0	4242	94	1.7	19	1.5	17	2.6	44	3.6	32	4.3	39	8.0	33	5.0	46	4.4	40
			Nonparticipants	4322	3304	373	9	0	0	3949	91	1.7	19	1.7	19	2.8	46	3.8	34	4.5	41	8.2	34	5.3	48	4.6	42
			No Information Provided	9	3169	0	0	0	9	100	1.7	19	1.7	19	2.6	43	3.1	28	3.1	28	6.7	28	4.3	39	4.3	39	
Migrant																											
			Yes	86	3295	7	8	0	0	79	92	2.0	22	1.7	19	2.7	45	3.3	30	4.2	38	8.4	35	5.1	46	4.7	42
			No	8742	3286	640	7	0	0	8102	93	1.7	19	1.6	18	2.7	45	3.7	33	4.4	40	8.1	34	5.2	47	4.5	41
			No Information Provided	21	3248	2	10	0	0	19	90	1.7	19	1.6	17	2.8	46	3.6	32	4.2	38	7.3	30	4.9	45	4.5	41
Limited English Proficient																											
			Current LEP	1247	3235	45	4	0	0	1202	96	1.7	18	1.5	16	2.5	41	3.3	30	4.3	39	7.7	32	4.8	44	4.2	38
			Non-LEP (Monitored 1st Year)	55	3263	5	9	0	0	50	91	1.3	14	1.5	16	2.5	42	3.4	31	4.3	39	8.5	35	4.9	44	4.5	41
			Non-LEP (Monitored 2nd Year)	96	3384	13	14	0	0	83	86	2.0	22	2.0	23	3.0	50	4.1	37	5.0	46	9.1	38	5.4	49	4.8	43
			Other Non-LEP	7442	3293	586	8	0	0	6856	92	1.7	19	1.6	18	2.7	45	3.7	34	4.4	40	8.2	34	5.2	47	4.6	41
			No Information Provided	9	3209	0	0	0	9	100	1.7	19	2.0	22	3.0	50	3.2	29	3.4	31	6.7	28	4.7	42	4.2	38	
Bilingual																											
			Participants	1	---	---	---	---	---	---	---	---	---	---	---	---	---	---	---	---	---	---	---	---	---	---	---
			Nonparticipants	8840	3286	649	7	0	0	8191	93	1.7	19	1.6	18	2.7	45	3.7	33	4.4	40	8.1	34	5.2	47	4.5	41
			No Information Provided	8	3211	0	0	0	8	100	1.9	21	1.9	21	2.8	46	3.3	30	3.4	31	6.8	28	4.6	42	4.5	41	
ESL																											
			Participants	1058	3236	41	4	0	0	1017	96	1.7	19	1.5	17	2.5	41	3.3	30	4.3	39	7.8	32	4.8	43	4.2	38
			Nonparticipants	7783	3292	608	8	0	0	7175	92	1.7	19	1.6	18	2.7	45	3.7	34	4.4	40	8.2	34	5.2	47	4.5	41
			No Information Provided	8	3211	0	0	0	8	100	1.9	21	1.9	21	2.8	46	3.3	30	3.4	31	6.8	28	4.6	42	4.5	41	
Special Education																											
			Yes	7151	3247	373	5	0	0	6778	95	1.6	17	1.4	16	2.6	43	3.5	32	4.2	38	7.8	32	5.0	45	4.4	40
			No	1690	3448	276	16	0	0	1414	84	2.4	26	2.2	25	3.2	54	4.3	39	5.1	46	9.8	41	5.8	53	5.1	47
			No Information Provided	8	3158	0	0	0	8	100	1.5	17	1.9	21	2.8	46	3.0	27	2.9	26	6.4	27	4.6	42	3.9	35	
Gifted/Talented																											
			Participants	16	3430	5	31	0	0	11	69	2.1	23	2.1	23	3.5	58	5.1	47	5.5	50	8.6	36	5.7	52	4.8	43
			Nonparticipants	8824	3285	644	7	0	0	8180	93	1.7	19	1.6	18	2.7	45	3.7	33	4.4	40	8.1	34	5.2	47	4.5	41
			No Information Provided	9	3209	0	0	0	9	100	1.7	19	2.0	22	3.0	50	3.2	29	3.4	31	6.7	28	4.7	42	4.2	38	
At-Risk																											
			Yes	7838	3284	554	7	0	0	7284	93	1.7	19	1.6	18	2.7	45	3.6	33	4.4	40	8.1	34	5.1	47	4.5	41
			No	1003	3296	95	9	0	0	908	91	1.7	18	1.5	17	2.7	45	3.8	34	4.4	40	8.2	34	5.2	47	4.7	43
			No Information Provided	8	3211	0	0	0	8	100	1.9	21	1.9	21	2.8	46	3.3	30	3.4	31	6.8	28	4.6	42	4.5	41	
Career/Technical Education																											
			Participants	6753	3288	496	7	0	0	6257	93	1.7	19	1.6	18	2.7	45	3.7	33	4.4	40	8.2	34	5.2	47	4.5	41
			Nonparticipants	2085	3278	153	7	0	0																		



STATE OF TEXAS ASSESSMENTS OF ACADEMIC READINESS A
Constructed Responses Summary Report
ENGLISH II
Retested Students

STATEWIDE

Report Date: FALL 2016
 Date of Testing: FALL 2016

--- = No Data Reported For Fewer Than Five Students

Short Answer Rating Summary*

Written Composition Rating Summary*

Single Selection

Paired Selections

Persuasive Composition

Rating	#	%
0	4952	56
1	2735	31
2	1123	13
3	26	0
Total	8836	100

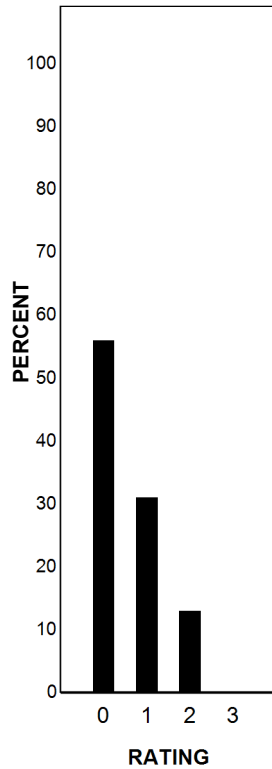

Rating	#	%
0	5232	59
1	2551	29
2	1038	12
3	15	0
Total	8836	100

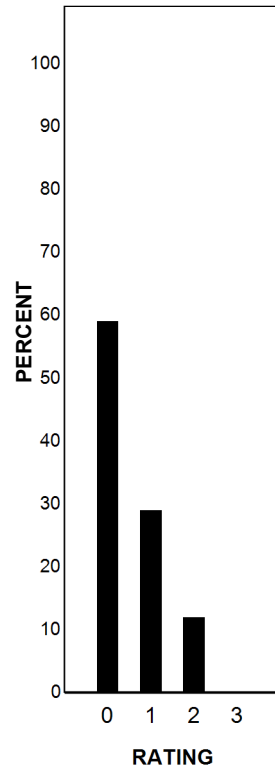

Rating	#	%
0	565	6
2	4056	46
3	1924	22
4	1595	18
5	505	6
6	160	2
7	26	0
8	5	0
Total	8836	100

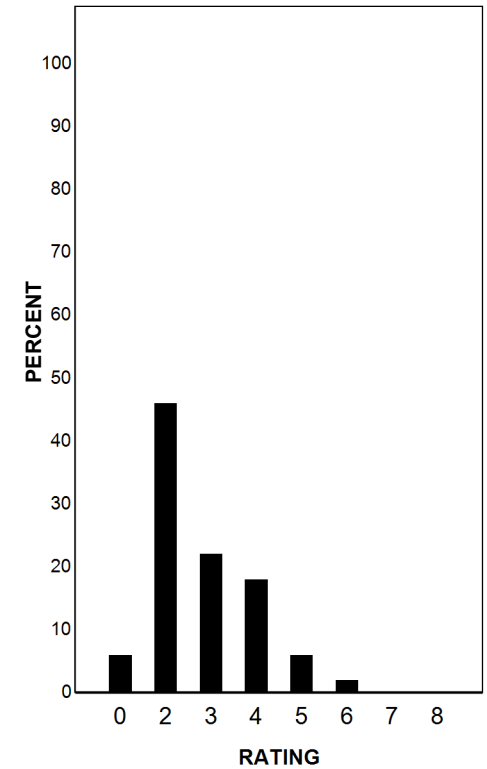

Each Composition has been scored independently by two readers. The written composition rating of 0-8 represents the summation of these scores.

* Students who took the STAAR A test on paper are not included in this report.